

Simulink® 7 Reference

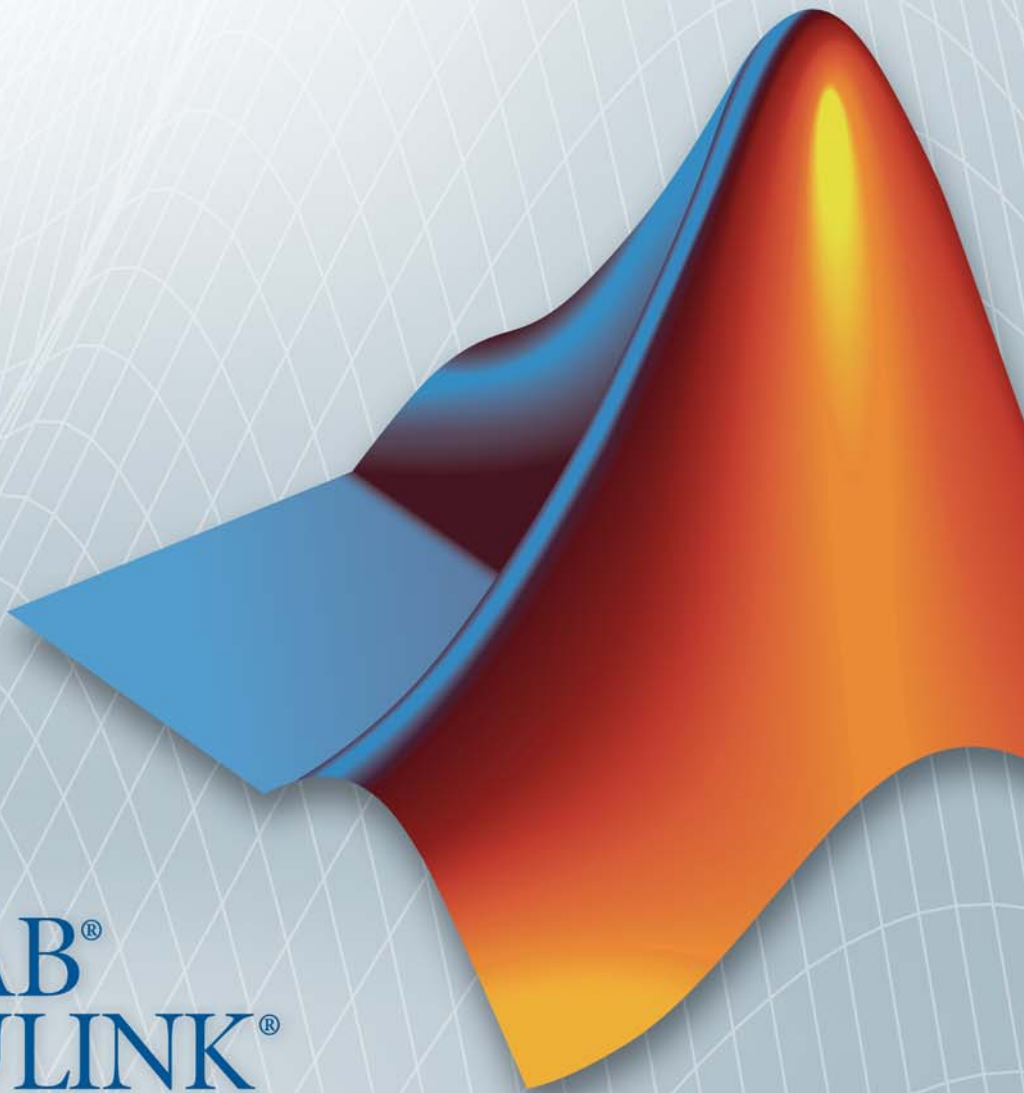

MATLAB®
& SIMULINK®

How to Contact MathWorks

www.mathworks.com Web
comp.soft-sys.matlab Newsgroup
www.mathworks.com/contact_TS.html Technical Support

suggest@mathworks.com Product enhancement suggestions
bugs@mathworks.com Bug reports
doc@mathworks.com Documentation error reports
service@mathworks.com Order status, license renewals, passcodes
info@mathworks.com Sales, pricing, and general information

508-647-7000 (Phone)

508-647-7001 (Fax)

The MathWorks, Inc.
3 Apple Hill Drive
Natick, MA 01760-2098

For contact information about worldwide offices, see the MathWorks Web site.

Simulink[®] Reference

© COPYRIGHT 2002–2011 by The MathWorks, Inc.

The software described in this document is furnished under a license agreement. The software may be used or copied only under the terms of the license agreement. No part of this manual may be photocopied or reproduced in any form without prior written consent from The MathWorks, Inc.

FEDERAL ACQUISITION: This provision applies to all acquisitions of the Program and Documentation by, for, or through the federal government of the United States. By accepting delivery of the Program or Documentation, the government hereby agrees that this software or documentation qualifies as commercial computer software or commercial computer software documentation as such terms are used or defined in FAR 12.212, DFARS Part 227.72, and DFARS 252.227-7014. Accordingly, the terms and conditions of this Agreement and only those rights specified in this Agreement, shall pertain to and govern the use, modification, reproduction, release, performance, display, and disclosure of the Program and Documentation by the federal government (or other entity acquiring for or through the federal government) and shall supersede any conflicting contractual terms or conditions. If this License fails to meet the government's needs or is inconsistent in any respect with federal procurement law, the government agrees to return the Program and Documentation, unused, to The MathWorks, Inc.

Trademarks

MATLAB and Simulink are registered trademarks of The MathWorks, Inc. See www.mathworks.com/trademarks for a list of additional trademarks. Other product or brand names may be trademarks or registered trademarks of their respective holders.

Patents

MathWorks products are protected by one or more U.S. patents. Please see www.mathworks.com/patents for more information.

Revision History

July 2002	Online only	Revised for Simulink 5 (Release 13)
April 2003	Online only	Revised for Simulink 5.1 (Release 13SP1)
April 2004	Online only	Revised for Simulink 5.1.1 (Release 13SP1+)
June 2004	Online only	Revised for Simulink 6 (Release 14)
October 2004	Online only	Revised for Simulink 6.1 (Release 14SP1)
March 2005	Online only	Revised for Simulink 6.2 (Release 14SP2)
September 2005	Online only	Revised for Simulink 6.3 (Release 14SP3)
March 2006	Online only	Revised for Simulink 6.4 (Release 2006a)
September 2006	Online only	Revised for Simulink 6.5 (Release 2006b)
March 2007	Online only	Revised for Simulink 6.6 (Release 2007a)
September 2007	Online only	Revised for Simulink 7.0 (Release 2007b)
March 2008	Online only	Revised for Simulink 7.1 (Release 2008a)
October 2008	Online only	Revised for Simulink 7.2 (Release 2008b)
March 2009	Online only	Revised for Simulink 7.3 (Release 2009a)
September 2009	Online only	Revised for Simulink 7.4 (Release 2009b)
March 2010	Online only	Revised for Simulink 7.5 (Release 2010a)
September 2010	Online only	Revised for Simulink 7.6 (Release 2010b)
April 2011	Online only	Revised for Simulink 7.7 (Release 2011a)

Block Reference

1

Commonly Used	1-2
Continuous	1-3
Discontinuities	1-4
Discrete	1-4
Logic and Bit Operations	1-6
Lookup Tables	1-7
Math Operations	1-8
Model Verification	1-10
Model-Wide Utilities	1-11
Ports & Subsystems	1-11
Signal Attributes	1-13
Signal Routing	1-14
Sinks	1-15
Sources	1-16
User-Defined Functions	1-17

Additional Math & Discrete	1-18
Additional Discrete	1-18
Additional Math: Increment — Decrement	1-19

Blocks — Alphabetical List

2

Function Reference

3

Model Construction	3-2
Simulation	3-6
Linearization and Trimming	3-8
Data Type	3-9

Functions — Alphabetical List

4

Mask Icon Drawing Commands

5

Simulink Debugger Commands

6

Simulink Classes

7

Model and Block Parameters

8

Model Parameters	8-2
About Model Parameters	8-2
Examples of Setting Model Parameters	8-94
Common Block Parameters	8-95
About Common Block Parameters	8-95
Examples of Setting Block Parameters	8-107
Block-Specific Parameters	8-108
Mask Parameters	8-256
About Mask Parameters	8-256
Notes on Mask Parameter Storage	8-262

9

Overview	9-2
----------------	-----

Model Advisor Checks

10

Simulink Checks	10-2
Simulink Check Overview	10-4
Check model, local libraries, and referenced models for known upgrade issues	10-5
Check model, local libraries, and referenced models for known upgrade issues requiring compile time information	10-6
Identify unconnected lines, input ports, and output ports	10-8
Check root model Inport block specifications	10-9
Check optimization settings	10-10
Check for parameter tunability information ignored for referenced models	10-13
Check for implicit signal resolution	10-14
Check for optimal bus virtuality	10-15
Check for Discrete-Time Integrator blocks with initial condition uncertainty	10-16
Identify disabled library links	10-17
Identify parameterized library links	10-18
Identify unresolved library links	10-19
Check usage of function-call connections	10-20
Check Data Store Memory blocks for multitasking, strong typing, and shadowing issues	10-21
Check if read/write diagnostics are enabled for data store blocks	10-23
Check data store block sample times for modeling errors ..	10-25
Check for potential ordering issues involving data store access	10-26
Check for partial structure parameter usage with bus signals	10-28
Check for calls to slDataTypeAndScale	10-30
Check for proper bus usage	10-32

Check for potentially delayed function-call subsystem	
return values	10-34
Identify block output signals with continuous sample time	
and non-floating point data type	10-35
Check for proper Merge block usage	10-36
Check consistency of initialization parameters for Outport	
and Merge blocks	10-37
Check for non-continuous signals driving derivative	
ports	10-56
Runtime diagnostics for S-functions	10-58

Simulink Limits

11

Index

Block Reference

Commonly Used (p. 1-2)	Commonly used blocks
Continuous (p. 1-3)	Define continuous states
Discontinuities (p. 1-4)	Define discontinuous states
Discrete (p. 1-4)	Define discrete states
Logic and Bit Operations (p. 1-6)	Perform logic and bit operations
Lookup Tables (p. 1-7)	Support lookup tables
Math Operations (p. 1-8)	Perform math operations
Model Verification (p. 1-10)	Perform model verification
Model-Wide Utilities (p. 1-11)	Support model-wide operations
Ports & Subsystems (p. 1-11)	Support ports and subsystems
Signal Attributes (p. 1-13)	Support signal attributes
Signal Routing (p. 1-14)	Support signal routing
Sinks (p. 1-15)	Receive output from other blocks
Sources (p. 1-16)	Input to other blocks
User-Defined Functions (p. 1-17)	Support custom functions
Additional Math & Discrete (p. 1-18)	Provide additional math and discrete support

Commonly Used

Bus Creator	Create signal bus
Bus Selector	Select signals from incoming bus
Constant	Generate constant value
Data Type Conversion	Convert input signal to specified data type
Demux	Extract and output elements of vector signal
Discrete-Time Integrator	Perform discrete-time integration or accumulation of signal
Gain	Multiply input by constant
Ground	Ground unconnected input port
Inport	Create input port for subsystem or external input
Integrator, Integrator Limited	Integrate signal
Logical Operator	Perform specified logical operation on input
Mux	Combine several input signals into vector
Outport	Create output port for subsystem or external output
Product	Multiply and divide scalars and nonscalars or multiply and invert matrices
Relational Operator	Perform specified relational operation on inputs
Saturation	Limit range of signal
Scope and Floating Scope	Display signals generated during simulation

Subsystem, Atomic Subsystem, Nonvirtual Subsystem, CodeReuse Subsystem	Represent system within another system
Sum, Add, Subtract, Sum of Elements	Add or subtract inputs
Switch	Switch output between first input and third input based on value of second input
Terminator	Terminate unconnected output port
Unit Delay	Delay signal one sample period
Vector Concatenate, Matrix Concatenate	Concatenate input signals of same data type to create contiguous output signal

Continuous

Derivative	Output time derivative of input
Integrator, Integrator Limited	Integrate signal
PID Controller	Simulate continuous- or discrete-time PID controllers
PID Controller (2 DOF)	Simulate continuous- or discrete-time two-degree-of-freedom PID controllers
Second-Order Integrator, Second-Order Integrator Limited	Integrate input signal twice
State-Space	Implement linear state-space system
Transfer Fcn	Model linear system by transfer function
Transport Delay	Delay input by given amount of time

Variable Time Delay, Variable Transport Delay

Delay input by variable amount of time

Zero-Pole

Model system by zero-pole-gain transfer function

Discontinuities

Backlash

Model behavior of system with play

Coulomb and Viscous Friction

Model discontinuity at zero, with linear gain elsewhere

Dead Zone

Provide region of zero output

Dead Zone Dynamic

Set inputs within bounds to zero

Hit Crossing

Detect crossing point

Quantizer

Discretize input at specified interval

Rate Limiter

Limit rate of change of signal

Rate Limiter Dynamic

Limit rising and falling rates of signal

Relay

Switch output between two constants

Saturation

Limit range of signal

Saturation Dynamic

Bound range of input

Wrap To Zero

Set output to zero if input is above threshold

Discrete

Difference

Calculate change in signal over one time step

Discrete Derivative

Compute discrete-time derivative

Discrete Filter	Model Infinite Impulse Response (IIR) direct form II filters
Discrete FIR Filter	Model FIR filters
Discrete State-Space	Implement discrete state-space system
Discrete Transfer Fcn	Implement discrete transfer function
Discrete Zero-Pole	Model system defined by zeros and poles of discrete transfer function
Discrete-Time Integrator	Perform discrete-time integration or accumulation of signal
First-Order Hold	Implement first-order sample-and-hold
Integer Delay	Delay signal N sample periods
Memory	Output input from previous time step
PID Controller	Simulate continuous- or discrete-time PID controllers
PID Controller (2 DOF)	Simulate continuous- or discrete-time two-degree-of-freedom PID controllers
Tapped Delay	Delay scalar signal multiple sample periods and output all delayed versions
Transfer Fcn First Order	Implement discrete-time first order transfer function
Transfer Fcn Lead or Lag	Implement discrete-time lead or lag compensator
Transfer Fcn Real Zero	Implement discrete-time transfer function that has real zero and no pole

Unit Delay	Delay signal one sample period
Zero-Order Hold	Implement zero-order hold of one sample period

Logic and Bit Operations

Bit Clear	Set specified bit of stored integer to zero
Bit Set	Set specified bit of stored integer to one
Bitwise Operator	Specified bitwise operation on inputs
Combinatorial Logic	Implement truth table
Compare To Constant	Determine how signal compares to specified constant
Compare To Zero	Determine how signal compares to zero
Detect Change	Detect change in signal value
Detect Decrease	Detect decrease in signal value
Detect Fall Negative	Detect falling edge when signal value decreases to strictly negative value, and its previous value was nonnegative
Detect Fall Nonpositive	Detect falling edge when signal value decreases to nonpositive value, and its previous value was strictly positive
Detect Increase	Detect increase in signal value
Detect Rise Nonnegative	Detect rising edge when signal value increases to nonnegative value, and its previous value was strictly negative

Detect Rise Positive	Detect rising edge when signal value increases to strictly positive value, and its previous value was nonpositive
Extract Bits	Output selection of contiguous bits from input signal
Interval Test	Determine if signal is in specified interval
Interval Test Dynamic	Determine if signal is in specified interval
Logical Operator	Perform specified logical operation on input
Relational Operator	Perform specified relational operation on inputs
Shift Arithmetic	Shift bits or binary point of signal

Lookup Tables

1-D Lookup Table	Approximate one-dimensional function
2-D Lookup Table	Approximate two-dimensional function
Direct Lookup Table (n-D)	Index into N-dimensional table to retrieve element, column, or 2-D matrix
Interpolation Using Prelookup	Use precalculated index and fraction values to accelerate approximation of N-dimensional function
Lookup Table Dynamic	Approximate one-dimensional function using dynamic table
n-D Lookup Table	Approximate N-dimensional function

Prelookup	Compute index and fraction for Interpolation Using Prelookup block
Sine, Cosine	Implement fixed-point sine or cosine wave using lookup table approach that exploits quarter wave symmetry

Math Operations

Abs	Output absolute value of input
Algebraic Constraint	Constrain input signal to zero
Assignment	Assign values to specified elements of signal
Bias	Add bias to input
Complex to Magnitude-Angle	Compute magnitude and/or phase angle of complex signal
Complex to Real-Imag	Output real and imaginary parts of complex input signal
Divide	Divide one input by another
Dot Product	Generate dot product of two vectors
Find	Find nonzero elements in array
Gain	Multiply input by constant
Magnitude-Angle to Complex	Convert magnitude and/or a phase angle signal to complex signal
Math Function	Perform mathematical function
MinMax	Output minimum or maximum input value
MinMax Running Resettable	Determine minimum or maximum of signal over time
Permute Dimensions	Rearrange dimensions of multidimensional array dimensions

Polynomial	Perform evaluation of polynomial coefficients on input values
Product	Multiply and divide scalars and nonscalars or multiply and invert matrices
Product of Elements	Copy or invert one scalar input, or collapse one nonscalar input
Real-Imag to Complex	Convert real and/or imaginary inputs to complex signal
Reshape	Change dimensionality of signal
Rounding Function	Apply rounding function to signal
Sign	Indicate sign of input
Sine Wave Function	Generate sine wave, using external signal as time source
Slider Gain	Vary scalar gain using slider
Sqrt, Signed Sqrt, Reciprocal Sqrt	Calculate square root, signed square root, or reciprocal of square root
Squeeze	Remove singleton dimensions from multidimensional signal
Sum, Add, Subtract, Sum of Elements	Add or subtract inputs
Trigonometric Function	Specified trigonometric function on input
Unary Minus	Negate input
Vector Concatenate, Matrix Concatenate	Concatenate input signals of same data type to create contiguous output signal
Weighted Sample Time Math	Support calculations involving sample time

Model Verification

Assertion	Check whether signal is zero
Check Discrete Gradient	Check that absolute value of difference between successive samples of discrete signal is less than upper bound
Check Dynamic Gap	Check that gap of possibly varying width occurs in range of signal's amplitudes
Check Dynamic Lower Bound	Check that one signal is always less than another signal
Check Dynamic Range	Check that signal falls inside range of amplitudes that varies from time step to time step
Check Dynamic Upper Bound	Check that one signal is always greater than another signal
Check Input Resolution	Check that input signal has specified resolution
Check Static Gap	Check that gap exists in signal's range of amplitudes
Check Static Lower Bound	Check that signal is greater than (or optionally equal to) static lower bound
Check Static Range	Check that signal falls inside fixed range of amplitudes
Check Static Upper Bound	Check that signal is less than (or optionally equal to) static upper bound

Model-Wide Utilities

Block Support Table	View data type support for Simulink® blocks
DocBlock	Create text that documents model and save text with model
Model Info	Display revision control information in model
Timed-Based Linearization	Generate linear models in base workspace at specific times
Trigger-Based Linearization	Generate linear models in base workspace when triggered

Ports & Subsystems

Action Port	Implement Action subsystems used in <code>if</code> and <code>switch</code> control flow statements
Configurable Subsystem	Represent any block selected from user-specified library of blocks
Enable	Add enabling port to subsystem
Enabled and Triggered Subsystem	Represent subsystem whose execution is enabled and triggered by external input
Enabled Subsystem	Represent subsystem whose execution is enabled by external input
For Each	Enable blocks inside For Each Subsystem to process elements or subarrays of input signal independently

For Each Subsystem	Repeatedly perform algorithm on each element or subarray of input signal and concatenate results
For Iterator	Repeatedly execute contents of subsystem at current time step until iteration variable exceeds specified iteration limit
For Iterator Subsystem	Represent subsystem that executes repeatedly during simulation time step
Function-Call Feedback Latch	Break feedback loop involving data signals between function-call blocks
Function-Call Generator	Execute function-call subsystem specified number of times at specified rate
Function-Call Split	Provide junction for splitting function-call signal
Function-Call Subsystem	Represent subsystem that can be invoked as function by another block
If	Model <code>if-else</code> control flow
If Action Subsystem	Represent subsystem whose execution is triggered by If block
Inport	Create input port for subsystem or external input
Model, Model Variants	Include model as block in another model
Outport	Create output port for subsystem or external output
Subsystem, Atomic Subsystem, Nonvirtual Subsystem, CodeReuse Subsystem	Represent system within another system
Switch Case	Implement C-like <code>switch</code> control flow statement

Switch Case Action Subsystem	Represent subsystem whose execution is triggered by Switch Case block
Trigger	Add trigger port to model or subsystem
Triggered Subsystem	Represent subsystem whose execution is triggered by external input
Variant Subsystem	Represent a subsystem with multiple subsystems
While Iterator	Repeatedly execute contents of subsystem at current time step while condition is satisfied
While Iterator Subsystem	Represent subsystem that executes repeatedly while condition is satisfied during simulation time step

Signal Attributes

Bus to Vector	Convert virtual bus to vector
Data Type Conversion	Convert input signal to specified data type
Data Type Conversion Inherited	Convert from one data type to another using inherited data type and scaling
Data Type Duplicate	Force all inputs to same data type
Data Type Propagation	Set data type and scaling of propagated signal based on information from reference signals
Data Type Scaling Strip	Remove scaling and map to built in integer

IC	Set initial value of signal
Probe	Output signal attributes, including width, dimensionality, sample time, and complex signal flag
Rate Transition	Handle transfer of data between blocks operating at different rates
Signal Conversion	Convert signal to new type without altering signal values
Signal Specification	Specify desired dimensions, sample time, data type, numeric type, and other attributes of signal
Weighted Sample Time	Support calculations involving sample time
Width	Output width of input vector

Signal Routing

Bus Assignment	Replace specified bus elements
Bus Creator	Create signal bus
Bus Selector	Select signals from incoming bus
Data Store Memory	Define data store
Data Store Read	Read data from data store
Data Store Write	Write data to data store
Demux	Extract and output elements of vector signal
Environment Controller	Create branches of block diagram that apply only to simulation or only to code generation
From	Accept input from Goto block
Goto	Pass block input to From blocks

Goto Tag Visibility	Define scope of Goto block tag
Index Vector	Switch output between different inputs based on value of first input
Manual Switch	Switch between two inputs
Merge	Combine multiple signals into single signal
Multiport Switch	Choose between multiple block inputs
Mux	Combine several input signals into vector
Selector	Select input elements from vector, matrix, or multidimensional signal
Switch	Switch output between first input and third input based on value of second input
Vector Concatenate, Matrix Concatenate	Concatenate input signals of same data type to create contiguous output signal

Sinks

Display	Show value of input
Outport	Create output port for subsystem or external output
Scope and Floating Scope	Display signals generated during simulation
Stop Simulation	Stop simulation when input is nonzero
Terminator	Terminate unconnected output port
To File	Write data to file

To Workspace	Write data to MATLAB® workspace
XY Graph	Display X-Y plot of signals using MATLAB figure window

Sources

Band-Limited White Noise	Introduce white noise into continuous system
Chirp Signal	Generate sine wave with increasing frequency
Clock	Display and provide simulation time
Constant	Generate constant value
Counter Free-Running	Count up and overflow back to zero after reaching maximum value for specified number of bits
Counter Limited	Count up and wrap back to zero after outputting specified upper limit
Digital Clock	Output simulation time at specified sampling interval
Enumerated Constant	Generate enumerated constant value
From File	Read data from MAT-file
From Workspace	Read data from workspace
Ground	Ground unconnected input port
Inport	Create input port for subsystem or external input
Pulse Generator	Generate square wave pulses at regular intervals
Ramp	Generate constantly increasing or decreasing signal

Random Number	Generate normally distributed random numbers
Repeating Sequence	Generate arbitrarily shaped periodic signal
Repeating Sequence Interpolated	Output discrete-time sequence and repeat, interpolating between data points
Repeating Sequence Stair	Output and repeat discrete time sequence
Signal Builder	Create and generate interchangeable groups of signals whose waveforms are piecewise linear
Signal Generator	Generate various waveforms
Sine Wave	Generate sine wave, using simulation time as time source
Step	Generate step function
Uniform Random Number	Generate uniformly distributed random numbers

User-Defined Functions

Fcn	Apply specified expression to input
Interpreted MATLAB Function	Apply MATLAB function or expression to input
Level-2 MATLAB S-Function	Use Level-2 MATLAB S-function in model
MATLAB Function	Include MATLAB code in models that generate embeddable C code
S-Function	Include S-function in model
S-Function Builder	Create S-function from C code that you provide

Additional Math & Discrete

Additional Discrete (p. 1-18)	Provide additional discrete math support
Additional Math: Increment — Decrement (p. 1-19)	Increment or decrement value of signal by one

Additional Discrete

Fixed-Point State-Space	Implement discrete-time state space
Transfer Fcn Direct Form II	Implement Direct Form II realization of transfer function
Transfer Fcn Direct Form II Time Varying	Implement time varying Direct Form II realization of transfer function
Unit Delay Enabled	Delay signal one sample period, if external enable signal is on
Unit Delay Enabled External IC	Delay signal one sample period, if external enable signal is on, with external initial condition
Unit Delay Enabled Resettable	Delay signal one sample period, if external enable signal is on, with external Boolean reset
Unit Delay Enabled Resettable External IC	Delay signal one sample period, if external enable signal is on, with external Boolean reset and initial condition
Unit Delay External IC	Delay signal one sample period, with external initial condition
Unit Delay Resettable	Delay signal one sample period, with external Boolean reset
Unit Delay Resettable External IC	Delay signal one sample period, with external Boolean reset and initial condition

Unit Delay With Preview Enabled	Output signal and signal delayed by one sample period, if external enable signal is on
Unit Delay With Preview Enabled Resettable	Output signal and signal delayed by one sample period, if external enable signal is on, with external reset
Unit Delay With Preview Enabled Resettable External RV	Output signal and signal delayed by one sample period, if external enable signal is on, with external RV reset
Unit Delay With Preview Resettable	Output signal and signal delayed by one sample period, with external reset
Unit Delay With Preview Resettable External RV	Output signal and signal delayed by one sample period, with external RV reset

Additional Math: Increment – Decrement

Blocks — Alphabetical List

Abs

Purpose Output absolute value of input

Library Math Operations

Description The Abs block outputs the absolute value of the input.

For signed-integer data types, the absolute value of the most negative value is not representable by the data type. In this case, the **Saturate on integer overflow** check box controls the behavior of the block:

If you...	The block...	And...
Select this check box	Saturates to the most positive value of the integer data type	<ul style="list-style-type: none">• For 8-bit signed integers, -128 maps to 127.• For 16-bit signed integers, -32768 maps to 32767.• For 32-bit signed integers, -2147483648 maps to 2147483647.
Do not select this check box	Wraps to the most negative value of the integer data type	<ul style="list-style-type: none">• For 8-bit signed integers, -128 remains -128.• For 16-bit signed integers, -32768 remains -32768.• For 32-bit signed integers, -2147483648 remains -2147483648.

For more information, see the parameter description for **Saturate on integer overflow**.

Data Type Support The Abs block accepts real signals of the following data types:

- Floating point
- Built-in integer

- Fixed point

The block also accepts complex floating-point inputs. For more information, see “Data Types Supported by Simulink” in the Simulink documentation.

Parameters and Dialog Box

The Main pane of the Abs block dialog box appears as follows:

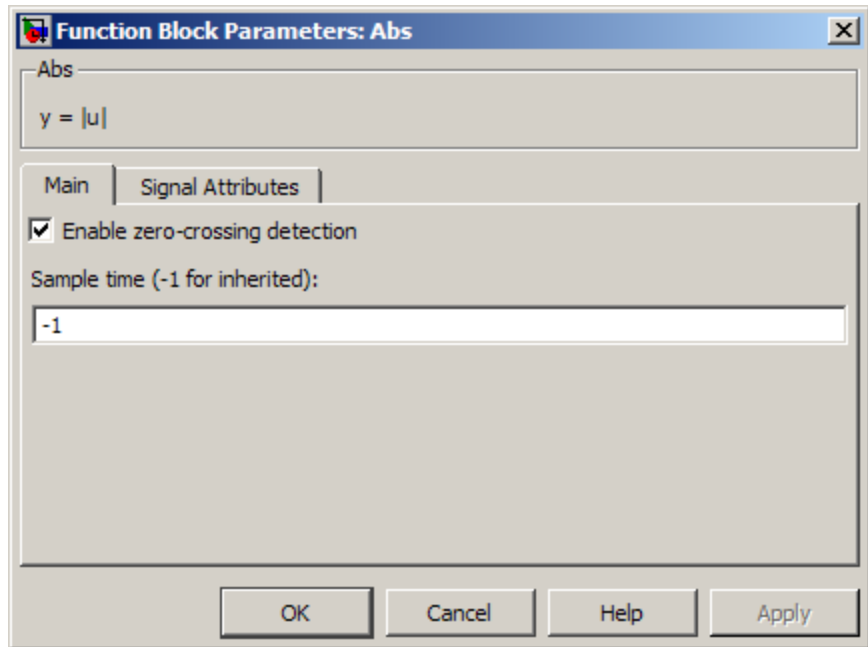

Enable zero-crossing detection

Select to enable zero-crossing detection. For more information, see “Zero-Crossing Detection” in the Simulink documentation.

Sample time (-1 for inherited)

Enter the time interval between sample time hits or specify another appropriate sample time such as continuous. By default, the block inherits its sample time based upon its context within

Abs

the model. See “Working with Sample Times” in the Simulink documentation.

The **Signal Attributes** pane of the Abs block dialog box appears as follows:

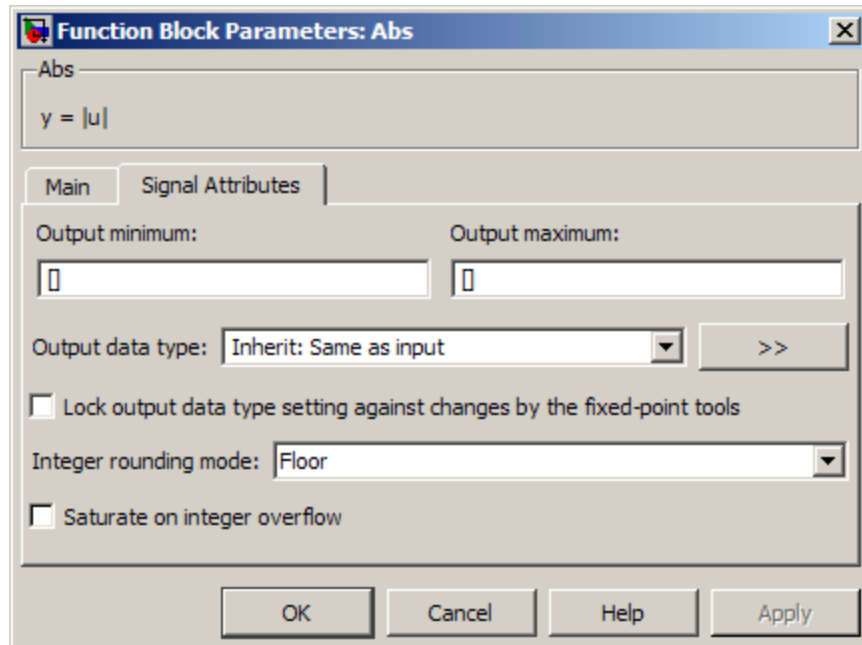

Output minimum

Specify the minimum value that the block should output. The default value, [], is equivalent to $-\infty$. Simulink software uses this value to perform:

- Simulation range checking (see “Signal Ranges”)
- Automatic scaling of fixed-point data types

Output maximum

Specify the maximum value that the block should output. The default value, [], is equivalent to Inf. Simulink software uses this value to perform:

- Simulation range checking (see “Signal Ranges”)
- Automatic scaling of fixed-point data types

Output data type

Specify the output data type. You can set it to:

- A rule that inherits a data type, for example, `Inherit: Inherit via back propagation`
- The name of a built-in data type, for example, `single`
- The name of a data type object, for example, a `Simulink.NumericType` object
- An expression that evaluates to a data type, for example, `fixdt(1,16,0)`

Click the **Show data type assistant** button  to display the **Data Type Assistant**, which helps you set the **Output data type** parameter.

See “Specifying Block Output Data Types” in *Simulink User’s Guide* for more information.

Lock output data type setting against changes by the fixed-point tools

Select to lock the output data type setting of this block against changes by the Fixed-Point Tool and the Fixed-Point Advisor. For more information, see “Fixed-Point Tool” and “Fixed-Point Advisor” in the Simulink® Fixed Point™ documentation.

Integer rounding mode

Specify the rounding mode for fixed-point operations. For more information, see “Rounding” in the *Simulink Fixed Point User’s Guide*.

Abs

Saturate on integer overflow

Action	Reason for Taking This Action	What Happens	Example
Select this check box.	Your model has possible overflow and you want explicit saturation protection in the generated code.	Overflows saturate to the maximum value that the data type can represent.	The number 130 does not fit in a signed 8-bit integer and saturates to 127.
Do not select this check box.	You want to optimize efficiency of your generated code.	Overflows wrap to the appropriate value that is representable by the data type.	The number 130 does not fit in a signed 8-bit integer and wraps to -126.

When you select this check box, saturation applies to every internal operation on the block, not just the output or result. In general, the code generation process can detect when overflow is not possible. In this case, the code generator does not produce saturation code.

Examples

Usage as an Input to a MinMax Block

The `sldemo_hardstop` model shows how you can use the Abs block as an input to the MinMax block.

In the `sldemo_hardstop` model, the Abs block is in the Friction Model subsystem.

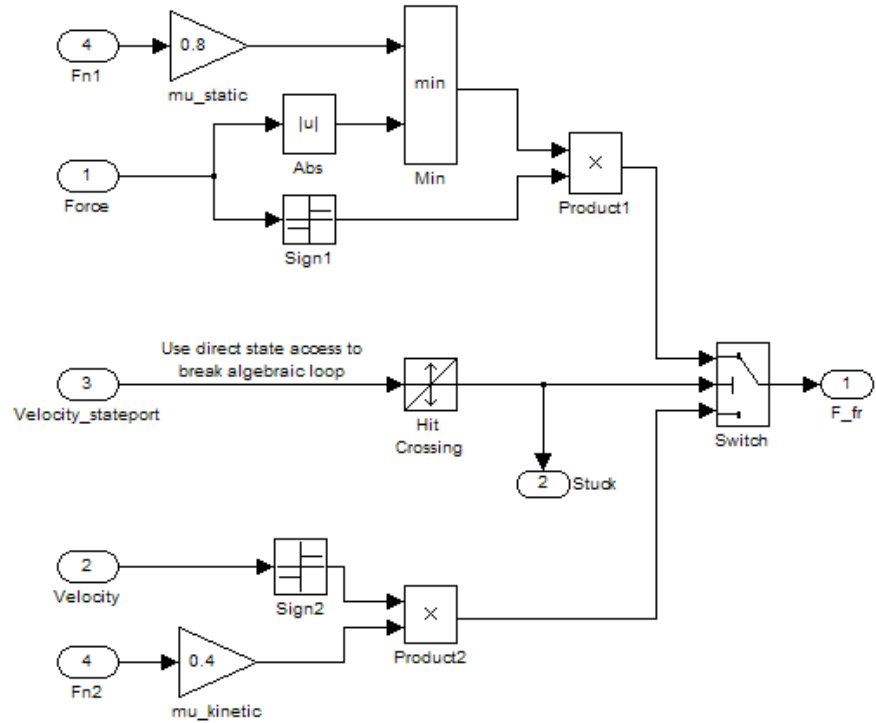

Abs

Usage as an Input to a Switch Block

The `sldemo_zeroxing` model shows how you can use the Abs block as an input to the Switch block.

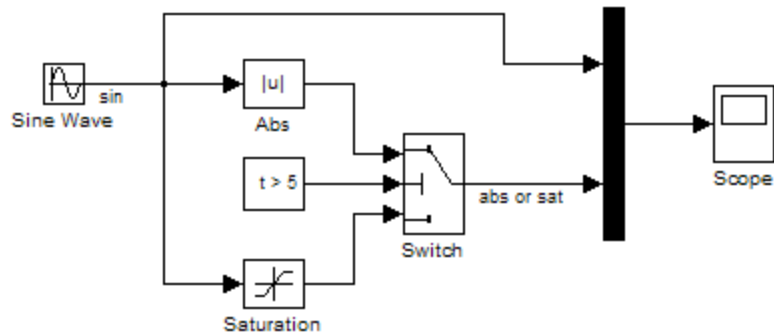

Characteristics

Direct Feedthrough	Yes
Sample Time	Specified in the Sample time parameter
Dimensionalized	Yes
Multidimensionalized	Yes
Zero-Crossing Detection	Yes, if enabled

Purpose Implement Action subsystems used in `if` and `switch` control flow statements

Library Ports & Subsystems

Description Action Port blocks implement Action subsystems used in `if` and `switch` control flow statements. The Action Port block is available in the If Action Subsystem and the Switch Case Action Subsystem.

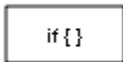

Use Action Port blocks to create Action subsystems as follows:

- 1** Place a subsystem in the system containing the If or Switch Case block.

You can use an ordinary subsystem or an atomic subsystem. In either case, the resulting Action subsystem is atomic.

- 2** Add an Action Port to the new subsystem.

This block adds an input port named Action to the subsystem, which is now an Action subsystem.

Action subsystems execute their programming in response to the conditional outputs of an If or Switch Case block. Use Action subsystems as follows:

- 1** Create an Action subsystem for each output port configured for an If or Switch Case block.
- 2** Connect each output port to the Action port on an Action subsystem.
 - `if`, `else`, or `elseif` ports for the If block
 - `case` or `default` ports for the Switch Case block

When you make a connection, the icon changes for the subsystem and the Action Port block it contains to the name of the output port for the If or Switch Case block (for example, `if{ }`, `else{ }`, `elseif{ }`, `case{ }`, or `default{ }`).

Action Port

- 3 Open the new subsystem and add the diagram that you want to execute in response to the condition this subsystem covers.

Note All blocks in an Action subsystem driven by an If or Switch Case block must run at the same rate as the driving block.

Data Type Support

Action Port blocks do not have data inputs or outputs.

Parameters and Dialog Box

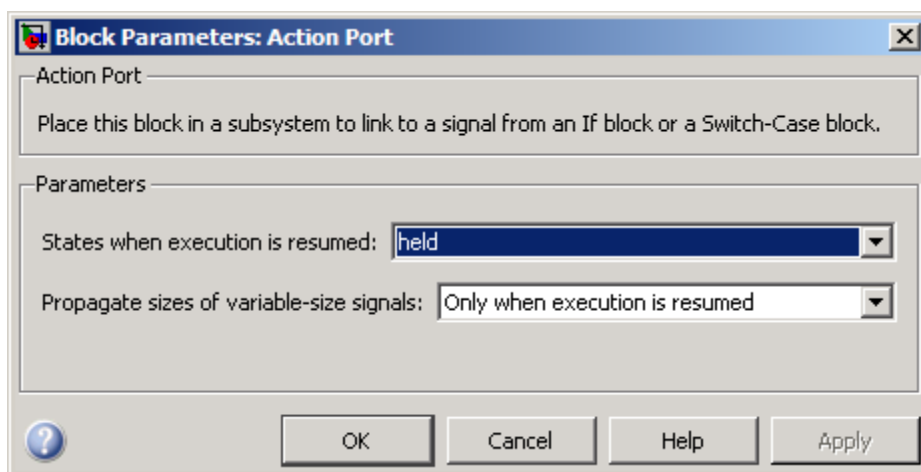

- “States when execution is resumed” on page 2-10
- “Propagate sizes of variable-size signals” on page 2-13

States when execution is resumed

Specify how to handle internal states when a subsystem with an Action Port block reenables.

Settings

Default: held

held

When the subsystem reenables, retains the states of the Action subsystem with their previous values. Retains the previous values of states between calls even if calling other member Action subsystems of an if - else or switch control flow statement.

reset

Reinitializes the states of the Action subsystem to initial values when the subsystem reenables.

Reenablement of a subsystem occurs when called and the condition of the call is true after having been previously false. In the following example, the Action Port blocks for both Action subsystems A and B have the **States when execution is resumed** parameter set to reset.

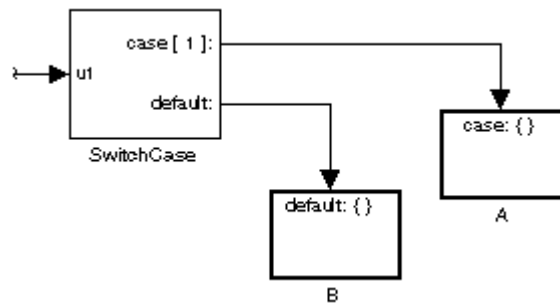

If case[1] is true, call Action subsystem A. This result implies that the default condition is false. When later calling B for the default condition, its states are reset. In the same way, Action subsystem A states are reset when calling A right after calling Action subsystem B.

Repeated calls to the Action subsystem of a case does not reset its states. If calling A again right after a previous call to A, this action does not reset the states of A. This behavior is because the

Action Port

condition of case[1] was not previously false. The same applies to B.

Command-Line Information

Parameter: InitializeStates

Type: string

Value: 'held' | 'reset' |

Default: 'held'

Propagate sizes of variable-size signals

Specify when to propagate a variable-size signal.

Settings

Default: Only when execution is resumed

Only when execution is resumed

Propagates variable-size signals only when reenabling the subsystem containing the Action Port block.

During execution

Propagates variable-size signals at each time step.

Command-Line Information

Parameter: PropagateVarSize

Type: string

Value: 'Only when execution is resumed' | 'During execution'

Default: 'Only when execution is resumed'

Characteristics

Sample Time	Inherited from driving If or Switch Case block
-------------	--

See Also

If, If Action Subsystem, Switch Case, and Switch Case Action Subsystem blocks for examples using Action Port blocks

Algebraic Constraint

Purpose Constrain input signal to zero

Library Math Operations

Description

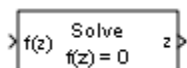

The Algebraic Constraint block constrains the input signal $f(z)$ to zero and outputs an algebraic state z . The block outputs the value that produces a zero at the input. The output must affect the input through a direct feedback path, that is, the feedback path contains only blocks with direct feedthrough. For example, you can specify algebraic equations for index 1 differential-algebraic systems (DAEs).

Algorithm The Algebraic Constraint block uses a dogleg trust-region algorithm to solve algebraic loops [1], [2].

Data Type Support The Algebraic Constraint block accepts and outputs real values of type double.

Parameters and Dialog Box

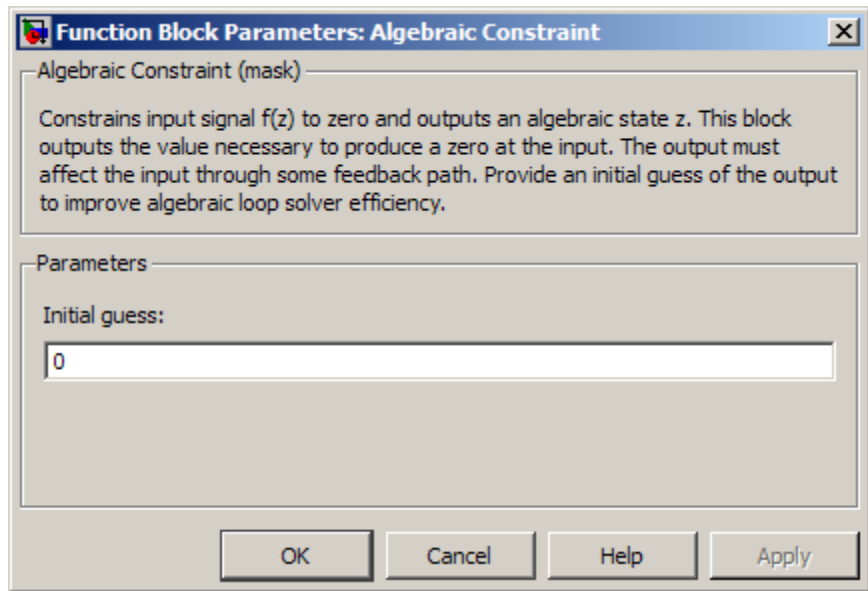

Initial guess

An initial guess for the solution value. The default is 0.

Example

By default, the **Initial guess** parameter is zero. You can improve the efficiency of the algebraic-loop solver by providing an **Initial guess** for the algebraic state z that is close to the solution value.

For example, the following model solves these equations:

$$z_2 + z_1 = 1$$

$$z_2 - z_1 = 1$$

The solution is $z_2 = 1$, $z_1 = 0$, as the Display blocks show.

Algebraic Constraint

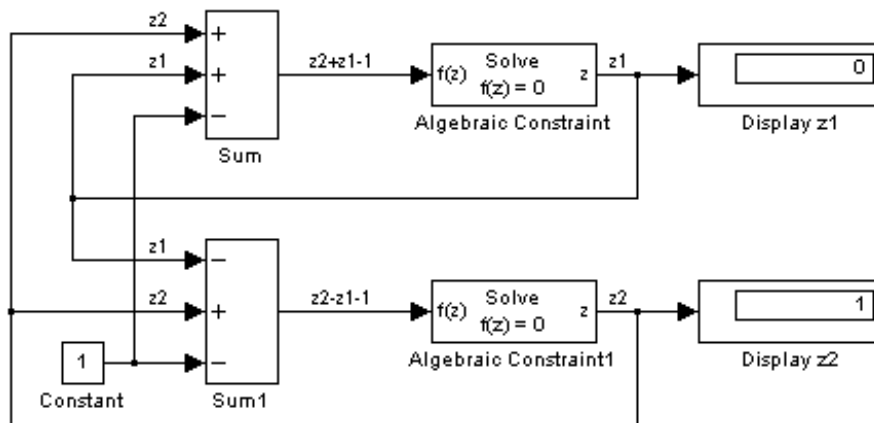

Characteristics

Direct Feedthrough	Yes
Sample Time	Inherited from driving block
Scalar Expansion	No
Dimensionalized	Yes
Zero-Crossing Detection	No

References

- [1] Garbow, B. S., K. E. Hillstrome, and J. J. Moré. *User Guide for MINPACK-1*. Argonne, IL: Argonne National Laboratory, 1980.
- [2] Rabinowitz, P. H. *Numerical Methods for Nonlinear Algebraic Equations*. New York, NY: Gordon and Breach, 1970.

Purpose Check whether signal is zero

Library Model Verification

Description

The Assertion block checks whether any of the elements of the input signal is zero. If all elements are nonzero, the block does nothing. If any element is zero, the block halts the simulation, by default, and displays an error message. Use the block parameter dialog box to:

- Specify that the block should display an error message when the assertion fails but allow the simulation to continue.
- Specify a MATLAB expression to evaluate when the assertion fails.
- Enable or disable the assertion.

You can also use the **Model Verification block enabling** setting on the **Data Validity** diagnostics pane of the Configuration Parameters dialog box to enable or disable all Assertion blocks in a model.

The Assertion block and its companion blocks in the Model Verification library are intended to facilitate creation of self-validating models. For example, you can use model verification blocks to test that signals do not exceed specified limits during simulation. When you are satisfied that a model is correct, you can turn error checking off by disabling the verification blocks. You do not have to physically remove them from the model. If you need to modify a model, you can temporarily turn the verification blocks back on to ensure that your changes do not break the model.

Note For information about how Simulink® Coder™ generated code handles Model Verification blocks, see “Enabling Instrumentation for Debugging” in the Simulink Coder User’s Guide.

Assertion

Data Type Support

The Assertion block accepts input signals of any dimensions and any numeric data type that Simulink supports, including fixed-point data types.

For more information, see “Data Types Supported by Simulink” in the Simulink documentation.

Parameters and Dialog Box

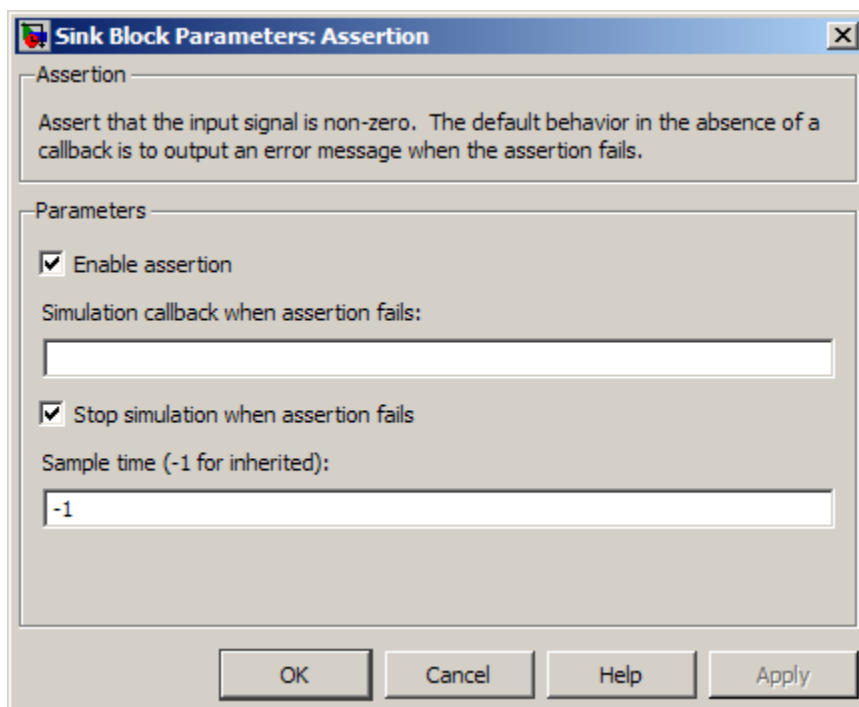

Enable assertion

Clearing this check box disables the Assertion block, that is, causes the model to behave as if the Assertion block did not exist. The **Model Verification block enabling** setting under **Debugging** on the **Data Validity** diagnostics pane of the Configuration Parameters dialog box lets you enable or disable all Assertion blocks in a model regardless of the setting of this option.

Simulation callback when assertion fails

A MATLAB expression to evaluate when the assertion fails.

Stop simulation when assertion fails

Selecting this check box causes the Assertion block to halt the simulation when the block input is zero and display an error message in the Simulation Diagnostics viewer. Otherwise, the block displays a warning message in the MATLAB Command Window and continues the simulation.

Sample time (-1 for inherited)

Enter the time interval between sample time hits or specify another appropriate sample time such as continuous. By default, the block inherits its sample time based upon its context within the model. See “Working with Sample Times” in the Simulink documentation.

Characteristics

Direct Feedthrough	No
Sample Time	Specified in the Sample time parameter
Scalar Expansion	No
Dimensionalized	Yes
Multidimensionalized	Yes
Zero-Crossing Detection	No

Assignment

Purpose Assign values to specified elements of signal

Library Math Operations

Description

The Assignment block assigns values to specified elements of the signal. You can specify the indices of the elements to be assigned values either by entering the indices in the block's dialog box or by connecting an external indices source or sources to the block. The signal at the block's data port, labeled U, specifies values to be assigned to Y. The block replaces the specified elements of Y with elements from the data signal.

Based on the value you enter for the **Number of output dimensions** parameter, a table of index options is displayed. Each row of the table corresponds to one of the output dimensions in **Number of output dimensions**. For each dimension, you can define the elements of the signal to work with. Specify a vector signal as a 1-D signal and a matrix signal as a 2-D signal. When you configure the Assignment block for multidimensional signal operations, the block icon changes.

For example, assume a 5-D signal with a one-based index mode. The table in the Assignment block dialog changes to include one row for each dimension. If you define each dimension with the following entries:

- 1
Index Option, select Assign all
- 2
Index Option, select Index vector (dialog)
Index, enter [1 3 5]

- 3
Index Option, select Starting index (dialog)
Index, enter 4
- 4
Index Option, select Starting index (port)
- 5
Index Option, select Index vector (port)

The assigned values will be $Y(1:end,[1\ 3\ 5],4:3+size(U,3),Idx4:Idx4+size(U,4)-1,Idx5)=U$, where $Idx4$ and $Idx5$ are the input ports for dimensions 4 and 5.

The Assignment block's data port is labeled U. The rest of this section refers to the data port as U to simplify the explanation of the block's usage.

You can use the block to assign values to vector, matrix, or multidimensional signals.

You can use an array of buses as an input signal to an Assignment block. For details about defining and using an array of buses, see "Combining Buses into an Array of Buses".

Iterated Assignment

You can use the Assignment block to assign values computed in a For or While Iterator loop to successive elements of a vector, matrix, or multidimensional signal in a single time step. For example, the following model uses a For Iterator block to create a vector signal each of whose elements equals $3*i$ where i is the index of the element.

Assignment

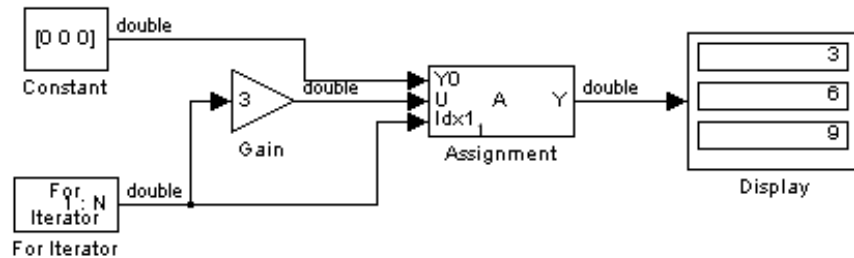

Iterated assignment uses an iterator (For or While) block to generate indices for the Assignment block. On the first iteration of an iterated assignment, the Assignment block copies the first input (Y0) to the output (Y) and assigns the second input (U) to the output $Y(E_1)$. On successive iterations, the Assignment block assigns the current value of U to $Y(E_i)$, that is, without first copying Y0 to Y. These actions occur in a single time step.

Data Type Support

The data and initialization ports of the Assignment block accept signals of any data type that Simulink supports, including fixed-point and enumerated data types. The external indices port accepts any built-in data type, except Boolean data types.

For more information, see “Data Types Supported by Simulink” in the Simulink documentation.

Parameters and Dialog Box

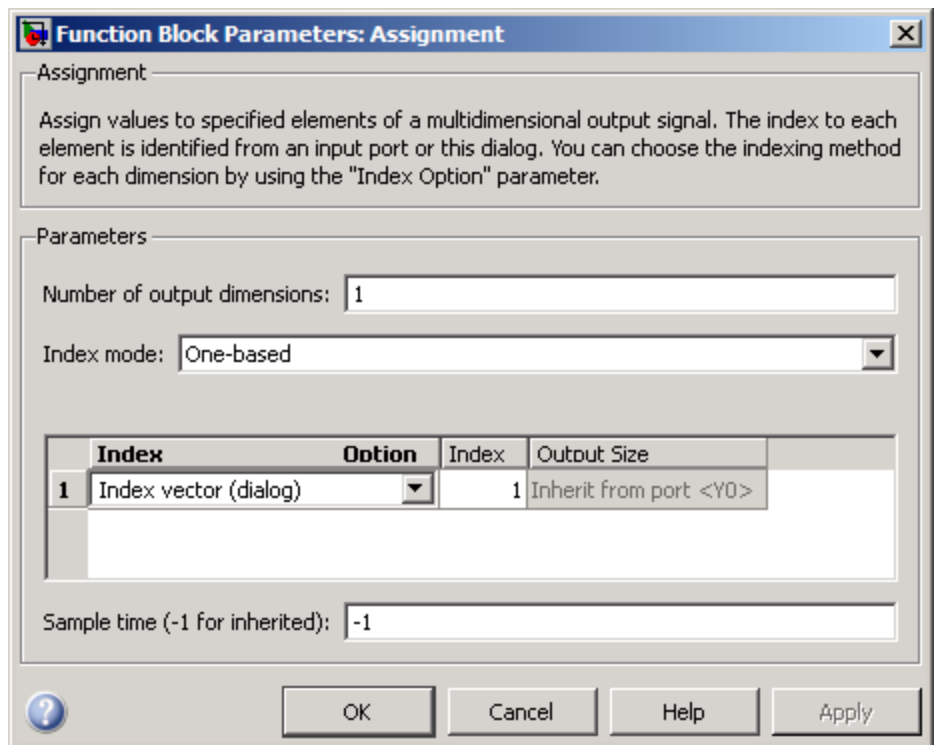

Number of output dimensions

Enter the number of dimensions of the output signal.

Index mode

Select the indexing mode: One-based or Zero-based. If One-based is selected, an index of 1 specifies the first element of the input vector, 2, the second element, and so on. If Zero-based is selected, an index of 0 specifies the first element of the input vector, 1, the second element, and so on.

Index Option

Define, by dimension, how the elements of the signal are to be indexed. From the list, select:

Assignment

- **Assign all**
This is the default. All elements are assigned.
- **Index vector (dialog)**
Enables the **Index** column. Enter the indices of elements.
- **Index vector (port)**
Disables the **Index** column. The index port defines the indices of elements.
- **Starting index (dialog)**
Enables the **Index** column. Enter the starting index of the range of elements to be assigned values.
- **Starting index (port)**
Disables the **Index** column. The index port defines the starting index of the range of elements to be assigned values.

If you choose **Index vector (port)** or **Starting index (port)** for any dimension in the table, you can specify the value for the **Initialize output (Y)** parameter to be one of the following:

- Initialize using input port <Y0>
- Specify size for each dimension in table

Otherwise, Y0 always initializes output port Y.

The **Index** and **Output Size** columns are displayed as relevant.

Index

If the **Index Option** is **Index vector (dialog)**, enter the index of each element you are interested in.

If the **Index Option** is **Starting index (dialog)**, enter the starting index of the range of elements to be selected. The number of elements from the starting point is determined by the size of this dimension at U.

Output Size

Enter the width of the block output signal. If you select Specify size for each dimension in table for the **Initialize output (Y)** parameter, this column is enabled.

Initialize output (Y)

Specify how to initialize the output signal. The **Initialize output** parameter appears when you set **Index Option** to Index vector (port) or Starting index (port).

- Initialize using input port <Y0>

The signal at the input port Y0 initializes the output.

- Specify size for each dimension in table

The block requires you to specify the width of the block's output signal in the **Output Size** parameter. If the output has unassigned elements, the value of those elements is undefined.

Action if any output element is not assigned

Specify whether to produce a warning or error if you have not assigned all output elements. Options include:

- Error
- Warning
- None

Sample time (-1 for inherited)

Specify the time interval between samples. To inherit the sample time, set this parameter to -1. See "How to Specify the Sample Time" in the Simulink documentation.

Characteristics

Direct Feedthrough	Yes
Sample Time	Specified in the Sample time parameter
Scalar Expansion	Yes
Dimensionalized	Yes

Assignment

Multidimensionalized	Yes
Zero-Crossing Detection	No

Purpose Model behavior of system with play

Library Discontinuities

Description

The Backlash block implements a system in which a change in input causes an equal change in output. However, when the input changes direction, an initial change in input has no effect on the output. The amount of side-to-side play in the system is referred to as the *deadband*. The deadband is centered about the output. This figure shows the block's initial state, with the default deadband width of 1 and initial output of 0.

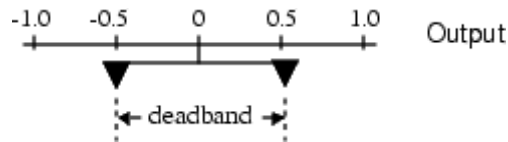

A system with play can be in one of three modes:

- Disengaged — In this mode, the input does not drive the output and the output remains constant.
- Engaged in a positive direction — In this mode, the input is increasing (has a positive slope) and the output is equal to the input *minus* half the deadband width.
- Engaged in a negative direction — In this mode, the input is decreasing (has a negative slope) and the output is equal to the input *plus* half the deadband width.

If the initial input is outside the deadband, the **Initial output** parameter value determines whether the block is engaged in a positive or negative direction, and the output at the start of the simulation is the input plus or minus half the deadband width.

For example, the Backlash block can be used to model the meshing of two gears. The input and output are both shafts with a gear on one end, and the output shaft is driven by the input shaft. Extra space

Backlash

between the gear teeth introduces *play*. The width of this spacing is the **Deadband width** parameter. If the system is disengaged initially, the output (the position of the driven gear) is defined by the **Initial output** parameter.

The following figures illustrate the block's operation when the initial input is within the deadband. The first figure shows the relationship between the input and the output while the system is in disengaged mode (and the default parameter values are not changed).

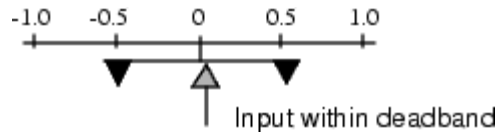

The next figure shows the state of the block when the input has reached the end of the deadband and engaged the output. The output remains at its previous value.

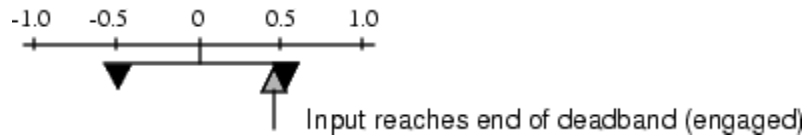

The final figure shows how a change in input affects the output while they are engaged.

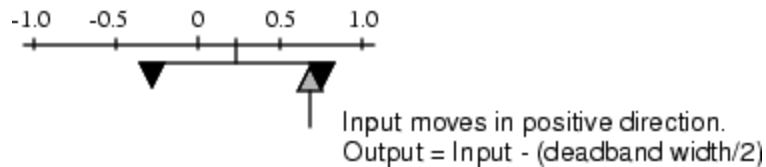

If the input reverses its direction, it disengages from the output. The output remains constant until the input either reaches the opposite end of the deadband or reverses its direction again and engages at the same end of the deadband. Now, as before, movement in the input causes equal movement in the output.

For example, if the deadband width is 2 and the initial output is 5, the output, y , at the start of the simulation is as follows:

- 5 if the input, u , is between 4 and 6
- $u + 1$ if $u < 4$
- $u - 1$ if $u > 6$

Data Type Support

The Backlash block accepts and outputs real values of single, double, and built-in integer data types.

Parameters and Dialog Box

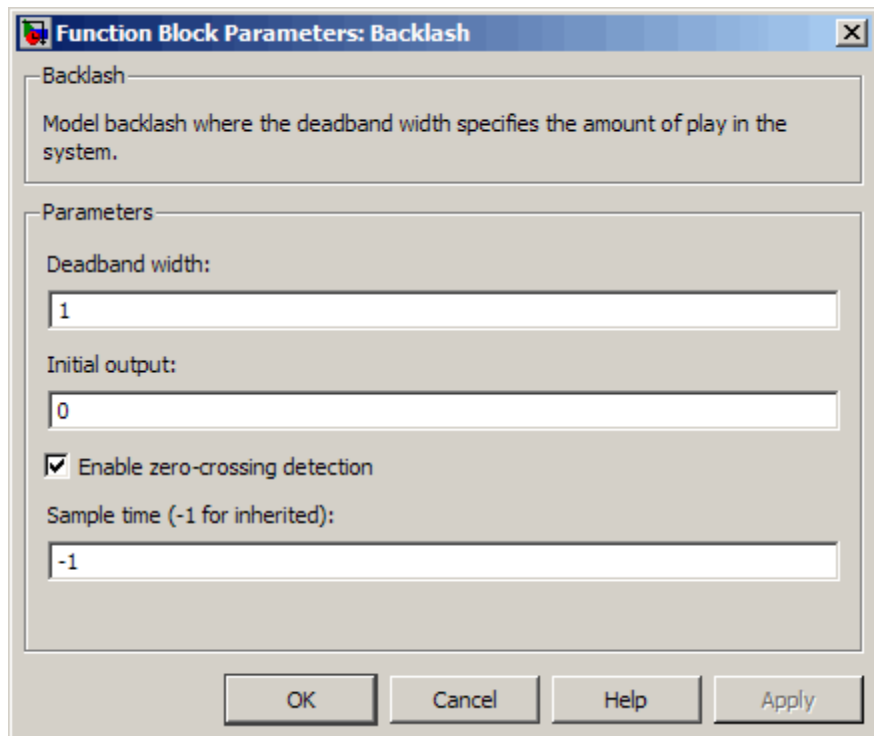

Deadband width

Specify the width of the deadband. The default is 1.

Initial output

Specify the initial output value. The default value is 0. This parameter is tunable. Simulink does not allow the initial output of this block to be `inf` or `NaN`.

Enable zero-crossing detection

Select to enable zero-crossing detection. For more information, see “Zero-Crossing Detection” in the Simulink documentation.

Sample time (-1 for inherited)

Specify the time interval between samples. To inherit the sample time, set this parameter to -1. See “How to Specify the Sample Time” in the Simulink documentation.

Examples

The following model shows the effect of a sine wave passing through a Backlash block.

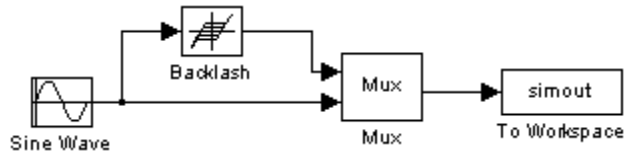

The Backlash block uses default parameter values: the deadband width is 1 and the initial output is 0. The following plot shows that the Backlash block output is zero until the input reaches the end of the deadband (at 0.5). Now the input and output are engaged and the output moves as the input does until the input changes direction (at 1.0). When the input reaches 0, it again engages the output at the opposite end of the deadband.

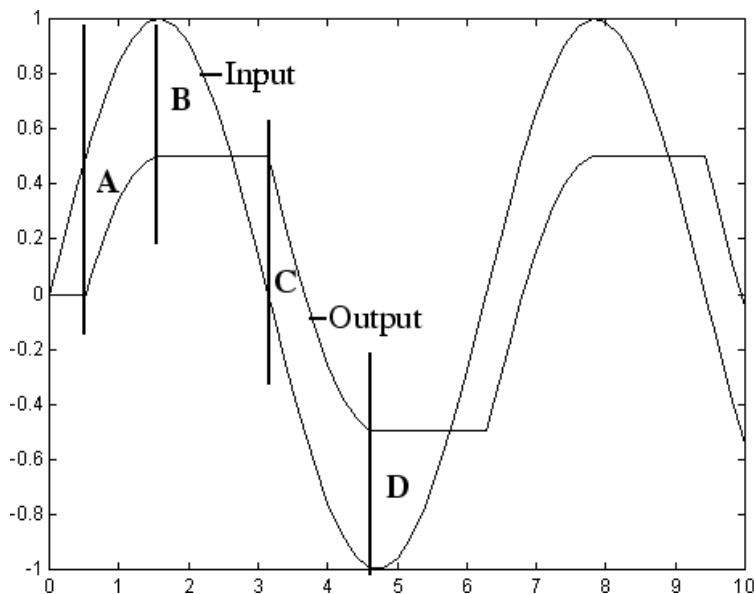

- A** Input engages in positive direction. Change in input causes equal change in output.
- B** Input disengages. Change in input does not affect output.
- C** Input engages in negative direction. Change in input causes equal change in output.
- D** Input disengages. Change in input does not affect output.

Backlash

Characteristics	Direct Feedthrough	Yes
	Sample Time	Specified in the Sample time parameter
	Scalar Expansion	Yes
	Dimensionalized	Yes
	Zero-Crossing Detection	Yes, if enabled

Purpose

Indicate unresolved reference to library block

Description

This block indicates an unresolved reference to a library block (see “Creating a Reference Block”). You can use this block’s parameter dialog box to fix the reference to point to the actual location of the library block.

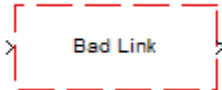

Parameters and Dialog Box

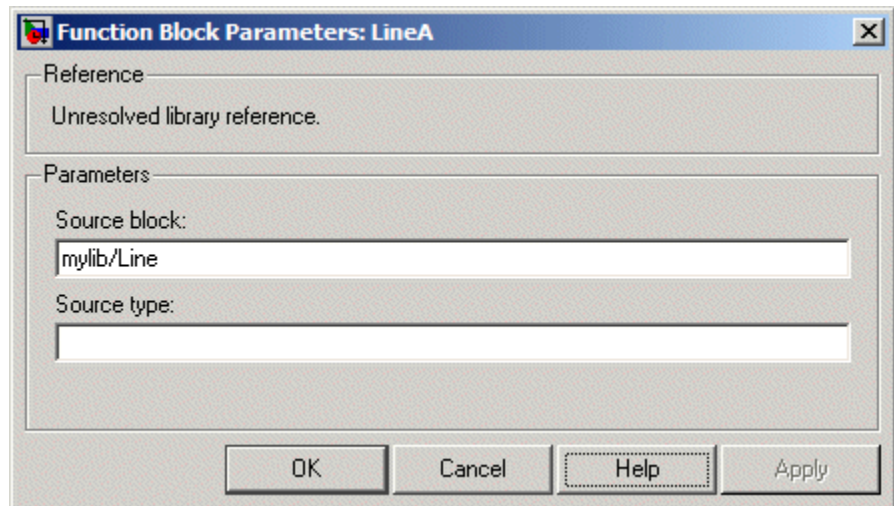

Source block

Path of the library block that this link represents. To fix a bad link, edit this field to reflect the actual path of the library block. Then select Apply or OK to apply the fix and close the dialog box.

Source type

Type of library block that this link represents.

Band-Limited White Noise

Purpose Introduce white noise into continuous system

Library Sources

Description **Simulation of White Noise**

The Band-Limited White Noise block generates normally distributed random numbers that are suitable for use in continuous or hybrid systems.

Theoretically, continuous white noise has a correlation time of 0, a flat power spectral density (PSD), and a total energy of infinity. In practice, physical systems are never disturbed by white noise, although white noise is a useful theoretical approximation when the noise disturbance has a correlation time that is very small relative to the natural bandwidth of the system.

In Simulink software, you can simulate the effect of white noise by using a random sequence with a correlation time much smaller than the shortest time constant of the system. The Band-Limited White Noise block produces such a sequence. The correlation time of the noise is the sample rate of the block. For accurate simulations, use a correlation time much smaller than the fastest dynamics of the system. You can get good results by specifying

$$tc \approx \frac{1}{100} \frac{2\pi}{f_{max}},$$

where f_{max} is the bandwidth of the system in rad/sec.

Comparison with the Random Number Block

The primary difference between this block and the Random Number block is that the Band-Limited White Noise block produces output at a specific sample rate. This rate is related to the correlation time of the noise.

Usage with the Averaging Power Spectral Density Block

The Band-Limited White Noise block specifies a two-sided spectrum, where the units are Hz. The Averaging Power Spectral Density block specifies a one-sided spectrum, where the units are the square of the magnitude per unit radial frequency: $\text{Mag}^2/(\text{rad}/\text{sec})$. When you feed the output of a Band-Limited White Noise block into an Averaging Power Spectral Density block, the average PSD value is π times smaller than the **Noise power** of the Band-Limited White Noise block. This difference is the result of converting the units of one block to the units of the other: $1/(1/2)(2\pi) = 1/\pi$, where:

- $1/2$ is the factor for converting from a two-sided to one-sided spectrum
- 2π is the factor for converting from Hz to rad/sec

Algorithm

To produce the correct intensity of this noise, the covariance of the noise is scaled to reflect the implicit conversion from a continuous PSD to a discrete noise covariance. The appropriate scale factor is $1/tc$, where tc is the correlation time of the noise. This scaling ensures that the response of a continuous system to the approximate white noise has the same covariance as the system would have to true white noise. Because of this scaling, the covariance of the signal from the Band-Limited White Noise block is not the same as the **Noise power** (intensity) parameter. This parameter is actually the height of the PSD of the white noise. This block approximates the covariance of white noise as the **Noise power** divided by tc .

Data Type Support

The Band-Limited White Noise block outputs real values of type double.

Band-Limited White Noise

Parameters and Dialog Box

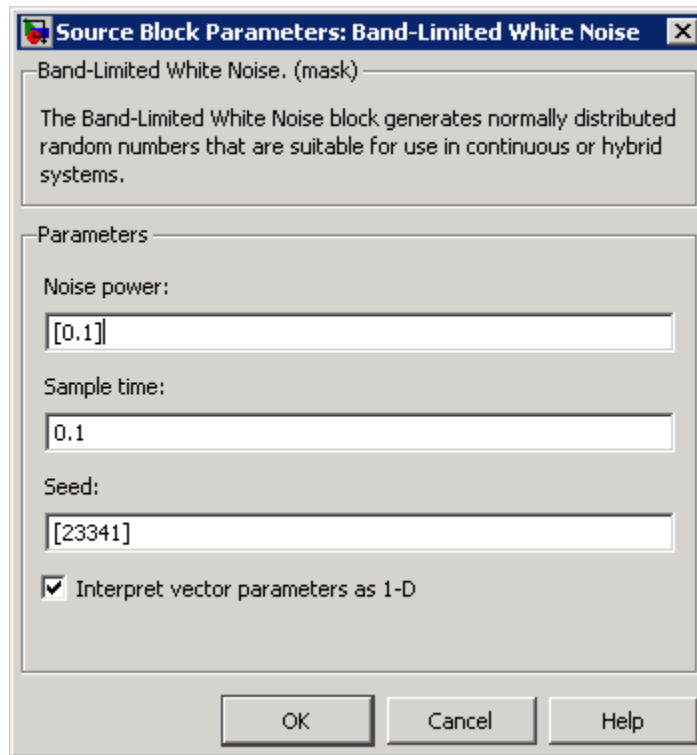

Opening this dialog box causes a running simulation to pause. For more information, see “Changing Source Block Parameters During Simulation” in the Simulink documentation.

Noise power

Specify the height of the PSD of the white noise. The default value is 0.1.

Sample time

Specify the correlation time of the noise. The default value is 0.1. For more information, see “How to Specify the Sample Time” in the Simulink documentation.

Seed

Specify the starting seed for the random number generator. The default value is 23341.

Interpret vector parameters as 1-D

Select to output a 1-D array when the block parameters are vectors. Otherwise, output a 2-D array one of whose dimensions is 1. See “Determining the Output Dimensions of Source Blocks” in the Simulink documentation.

Examples

The following Simulink demos show how to use the Band-Limited White Noise block:

- `sldemo_f14`
- `sldemo_radar_eml`

Characteristics

Sample Time	Specified in the Sample time parameter
Scalar Expansion	Yes, of the Noise power and Seed parameters and output
Dimensionalized	Yes
Multidimensionalized	No
Zero-Crossing Detection	No

See Also

Random Number

Bias

Purpose Add bias to input

Library Math Operations

Description The Bias block adds a bias, or offset, to the input signal according to

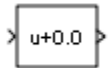

$$Y = U + bias,$$

where U is the block input and Y is the output.

Data Type Support

The Bias block accepts and outputs real or complex values of the following data types:

- Floating point
- Built-in integer
- Fixed point

For more information, see “Data Types Supported by Simulink” in the Simulink documentation.

Parameters and Dialog Box

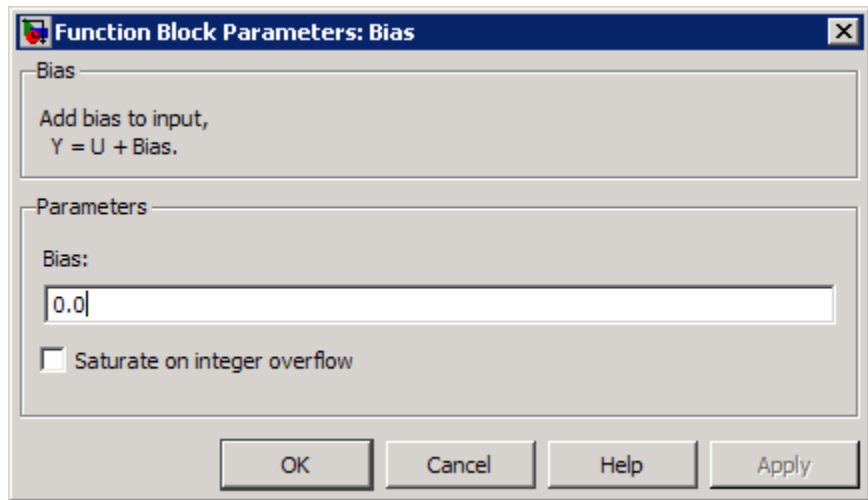

Bias

Specify the value of the offset to add to the input signal.

Saturate on integer overflow

Action	Reasons for Taking This Action	What Happens for Overflows	Example
Select this check box.	Your model has possible overflow and you want explicit saturation protection in the generated code.	Overflows saturate to either the minimum or maximum value that the data type can represent.	An overflow associated with a signed 8-bit integer can saturate to -128 or 127.
Do not select this check box.	You want to optimize efficiency of your generated code. You want to avoid overspecifying how a block handles out-of-range signals.	Overflows wrap to the appropriate value that is representable by the data type.	The number 130 does not fit in a signed 8-bit integer and wraps to -126.

Bias

Action	Reasons for Taking This Action	What Happens for Overflows	Example
	For more information, see “Checking for Signal Range Errors”.		

When you select this check box, saturation applies to every internal operation on the block, not just the output or result. In general, the code generation process can detect when overflow is not possible. In this case, the code generator does not produce saturation code.

Characteristics

Direct Feedthrough	Yes
Sample Time	Inherited from the driving block
Scalar Expansion	Yes
States	0
Dimensionalized	Yes
Zero-Crossing Detection	No

Purpose Set specified bit of stored integer to zero

Library Logic and Bit Operations

Description The Bit Clear block sets the specified bit, given by its index, of the stored integer to zero. Scaling is ignored.

You can specify the bit to be set to zero with the **Index of bit** parameter, where bit zero is the least significant bit.

Data Type Support The Bit Clear block supports Simulink integer, fixed-point, and Boolean data types. The block does not support true floating-point data types or enumerated data types.

Parameters and Dialog Box

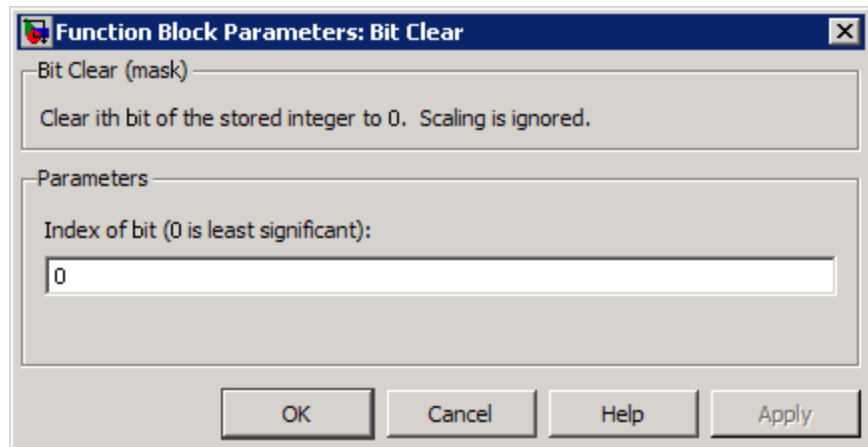

Index of bit Index of bit where bit 0 is the least significant bit.

Bit Clear

Examples

If the Bit Clear block is turned on for bit 2, bit 2 is set to 0. A vector of constants $2.^{[0\ 1\ 2\ 3\ 4]}$ is represented in binary as [00001 00010 00100 01000 10000]. With bit 2 set to 0, the result is [00001 00010 00000 01000 10000], which is represented in decimal as [1 2 0 8 16].

Characteristics

Direct Feedthrough	Yes
Scalar Expansion	Yes

See Also

Bit Set

Purpose Set specified bit of stored integer to one

Library Logic and Bit Operations

Description The Bit Set block sets the specified bit of the stored integer to one. Scaling is ignored.

You can specify the bit to be set to one with the **Index of bit** parameter, where bit zero is the least significant bit.

Data Type Support The Bit Set block supports Simulink integer, fixed-point, and Boolean data types. The block does not support true floating-point data types or enumerated data types.

Parameters and Dialog Box

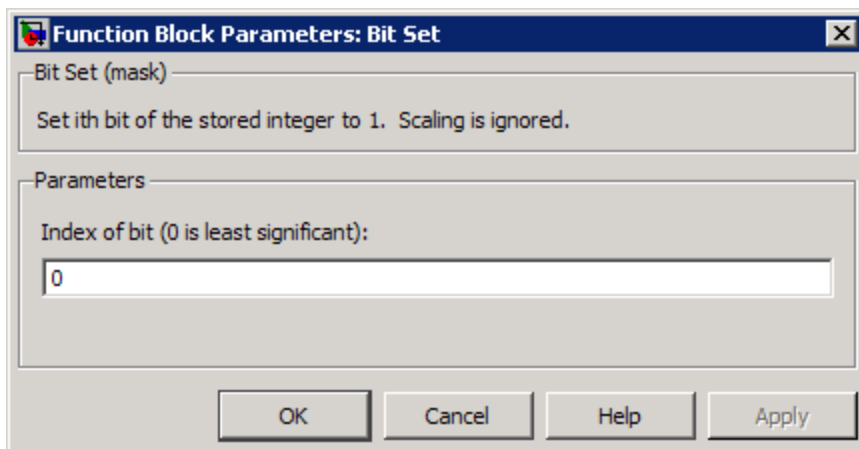

Index of bit Index of bit where bit 0 is the least significant bit.

Bit Set

Examples

If the Bit Set block is turned on for bit 2, bit 2 is set to 1. A vector of constants $2.^{[0\ 1\ 2\ 3\ 4]}$ is represented in binary as [00001 00010 00100 01000 10000]. With bit 2 set to 1, the result is [00101 00110 00100 01100 10100], which is represented in decimal as [5 6 4 12 20].

Characteristics

Direct Feedthrough	Yes
Scalar Expansion	Yes

See Also

Bit Clear

Purpose Specified bitwise operation on inputs

Library Logic and Bit Operations

Description **Bitwise Operations**

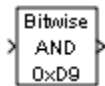

The Bitwise Operator block performs the bitwise operation that you specify on one or more operands. Unlike logic operations of the Logical Operator block, bitwise operations treat the operands as a vector of bits rather than a single value.

You can select one of the following bitwise operations:

Bitwise Operation	Description
AND	TRUE if the corresponding bits are all TRUE
OR	TRUE if at least one of the corresponding bits is TRUE
NAND	TRUE if at least one of the corresponding bits is FALSE
NOR	TRUE if no corresponding bits are TRUE
XOR	TRUE if an odd number of corresponding bits are TRUE
NOT	TRUE if the input is FALSE (available only for single input)

Restrictions on Block Operations

The Bitwise Operator block does not support shift operations. For shift operations, use the Shift Arithmetic block.

When configured as a multi-input XOR gate, this block performs modulo-2 addition according to the IEEE® Standard for Logic Elements.

Bitwise Operator

Behavior of Inputs and Outputs

The output data type, which the block inherits from the driving block, must represent zero exactly. Data types that satisfy this condition include signed and unsigned integer data types.

The size of the block output depends on the number of inputs, the vector size, and the operator you select:

- The NOT operator accepts only one input, which can be a scalar or a vector. If the input is a vector, the output is a vector of the same size containing the bitwise logical complements of the input vector elements.
- For a single vector input, the block applies the operation (except the NOT operator) to all elements of the vector.
 - If you do not specify a bit mask, the output is a scalar.
 - If you do specify a bit mask, the output is a vector.
- For two or more inputs, the block performs the operation between all of the inputs. If the inputs are vectors, the block performs the operation between corresponding elements of the vectors to produce a vector output.

Bit Mask Behavior

Block behavior changes depending on whether you use a bit mask.

If the Use bit mask check box is...	The block accepts...	And you specify...	By using...
Selected	One input	Bit Mask	Any valid MATLAB expression, such as $2^5+2^2+2^0$ for the bit mask 00100101
Not selected	Multiple inputs, all having the same base data type	Number of input ports	Any positive integer greater than 1

Tip You can also use strings to specify a hexadecimal bit mask such as {'FE73', '12AC'}.

Bit Set and Bit Clear Operations

You can use the bit mask to set or clear a bit on the input.

To perform a...	Set the Operator parameter to...	And create a bit mask with...
Bit set	OR	A 1 for each corresponding input bit that you want to set to 1
Bit clear	AND	A 0 for each corresponding input bit that you want to set to 0

Bitwise Operator

Suppose you want to set the fourth bit of an 8-bit input vector. The bit mask would be 00010000, which you can specify as 2^4 for the **Bit Mask** parameter. To clear the bit, the bit mask would be 11101111, which you can specify as $2^7+2^6+2^5+2^3+2^2+2^1+2^0$ for the **Bit Mask** parameter.

Data Type Support

The Bitwise Operator block supports the following data types:

- Built-in integer
- Fixed point
- Boolean

The block does not support floating-point data types or enumerated data types. For more information, see “Data Types Supported by Simulink” in the Simulink documentation.

Parameters and Dialog Box

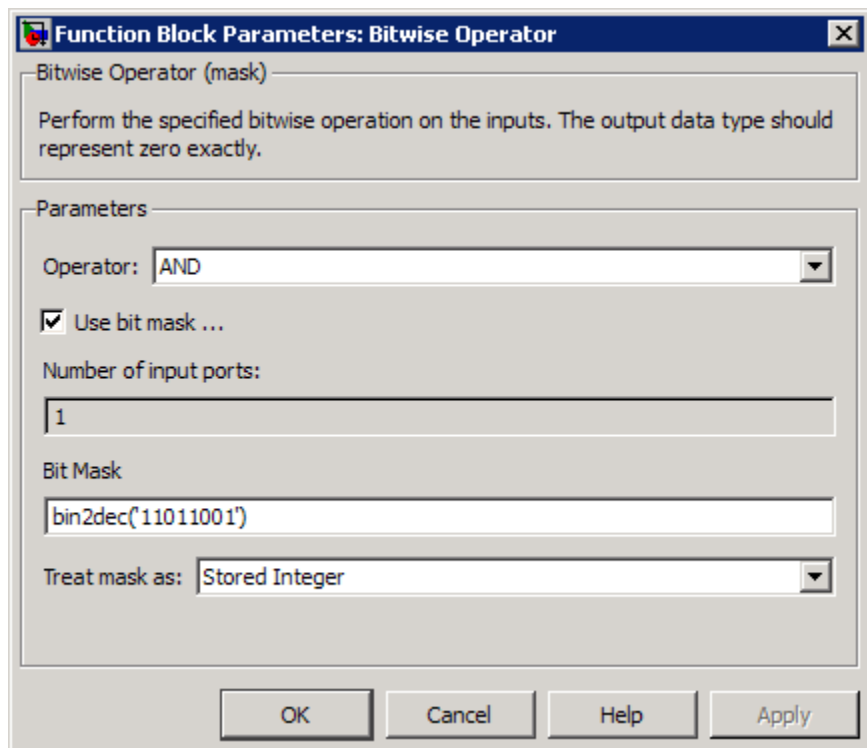

Operator

Specify the bitwise logical operator for the block operands.

Use bit mask

Select to use the bit mask. Clearing this check box enables **Number of input ports** and disables **Bit Mask** and **Treat mask as**.

Number of input ports

Specify the number of inputs. The default value is 1.

Bit Mask

Specify the bit mask to associate with a single input. This parameter is available only when you select **Use bit mask**.

Bitwise Operator

Tip Do not use a mask greater than 53 bits. Otherwise, an error message appears during simulation.

Treat mask as

Specify whether to treat the mask as a real-world value or a stored integer. This parameter is available only when you select **Use bit mask**.

The encoding scheme is $V = SQ + B$, as described in “Scaling” in the Simulink Fixed Point documentation. **Real World Value** treats the mask as V . **Stored Integer** treats the mask as Q .

Examples

Unsigned Inputs for the Bitwise Operator Block

The following model shows how the Bitwise Operator block works for unsigned inputs.

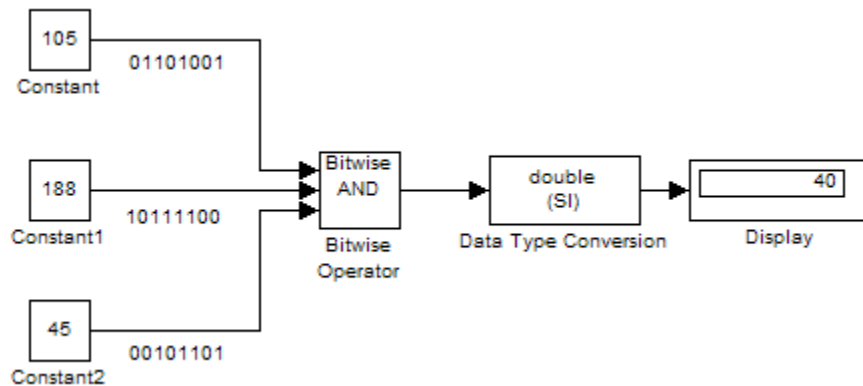

Each Constant block outputs an 8-bit unsigned integer (uint8). To determine the binary value of each Constant block output, use the `dec2bin` function. The results for all logic operations appear in the next table.

Operation	Binary Value	Decimal Value
AND	00101000	40
OR	11111101	253
NAND	11010111	215
NOR	00000010	2
XOR	11111000	248
NOT	N/A	N/A

Signed Inputs for the Bitwise Operator Block

The following model shows how the Bitwise Operator block works for signed inputs.

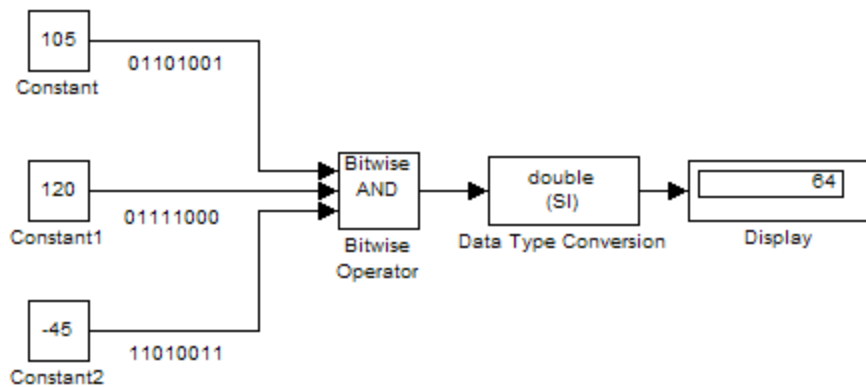

Each Constant block outputs an 8-bit signed integer (int8). To determine the binary value of each Constant block output, use the `dec2bin` function. The results for all logic operations appear in the next table.

Bitwise Operator

Operation	Binary Value	Decimal Value
AND	01000000	64
OR	11111011	-5
NAND	10111111	-65
NOR	00000100	4
XOR	11000010	-62
NOT	N/A	N/A

Characteristics

Direct Feedthrough	Yes
Sample Time	Inherited from the driving block
Scalar Expansion	Yes, of inputs
Multidimensionalized	Yes
Zero-Crossing Detection	No

See Also

Logical Operator

Purpose View data type support for Simulink blocks

Library Model-Wide Utilities

Description

The Block Support Table block helps you access a table that lists the data types that Simulink blocks support. Double-click the block to view the table.

Data Type Support Not applicable

Parameters and Dialog Box Not applicable

Characteristics Not applicable

Bus Assignment

Purpose Replace specified bus elements

Library Signal Routing

Description The Bus Assignment block assigns signals connected to its Assignment input ports (:=) to specified elements of the bus connected to its Bus input port, replacing the signals previously assigned to those elements. The change does not affect the signals themselves, it affects only the composition of the bus. Signals not replaced are unaffected by the replacement of other signals. See “Using Composite Signals” for information about buses.

Connect the bus to be changed to the first input port. Use the block parameters dialog box to specify the bus elements to be replaced. The block displays an assignment input port for each such element. The signal connected to the assignment port must have the same structure, data type, and numeric type as the bus element to which it corresponds.

You cannot use the Bus Assignment block to replace a bus that is nested within another bus. No element selected in the dialog box for replacement can be a bus, and no signal connected to an Assignment port can be a bus.

All signals in a nonvirtual bus must have the same sample time, even if the elements of the associated bus object specify inherited sample times. Any bus operation that would result in a nonvirtual bus that violates this requirement generates an error. All buses and signals input to a Bus Assignment block that modifies a nonvirtual bus must therefore have the same sample time. You can use a Rate Transition block to change the sample time of an individual signal, or of all signals in a bus, to allow the signal or bus to be included in a nonvirtual bus. See “Virtual and Nonvirtual Buses” for more information.

By default, Simulink implicitly converts a non-bus signal to a bus signal to support connecting the signal to a Bus Assignment or Bus Selector block. To prevent Simulink from performing that conversion, in the **Configuration Parameters > Diagnostics > Connectivity** pane, set the “Non-bus signals treated as bus signals” diagnostic to warning or error.

By default, Simulink repairs broken selections in the Bus Assignment and Bus Selector block parameters dialog boxes that are due to upstream bus hierarchy changes. Simulink generates a warning to highlight that it made changes. To prevent Simulink from making these repairs automatically, in the **Configuration Parameters > Diagnostics > Connectivity** pane, set the “Repair bus selections” diagnostic to **Error without repair**.

The following limitations apply to working with arrays of buses, when using the Bus Assignment block. For details about defining and using an array of buses, see “Combining Buses into an Array of Buses”.

- You cannot connect an array of buses signal to a Bus Assignment block. To work with an array of buses signal, first use a Selector block to select the index for the bus element that you want to use with the Bus Assignment block. Then use that selected bus element with the Bus Assignment block.
- You cannot assign into a sub-bus that is an array of buses.

Data Type Support

The bus input port of the Bus Assignment block accepts and outputs real or complex values of any data type that Simulink supports, including fixed-point and enumerated data types. The assignment input ports accept the same data types as the bus elements to which they correspond.

For more information, see “Data Types Supported by Simulink” in the Simulink documentation.

Parameters and Dialog Box

The Bus Assignment dialog box appears as follows:

Bus Assignment

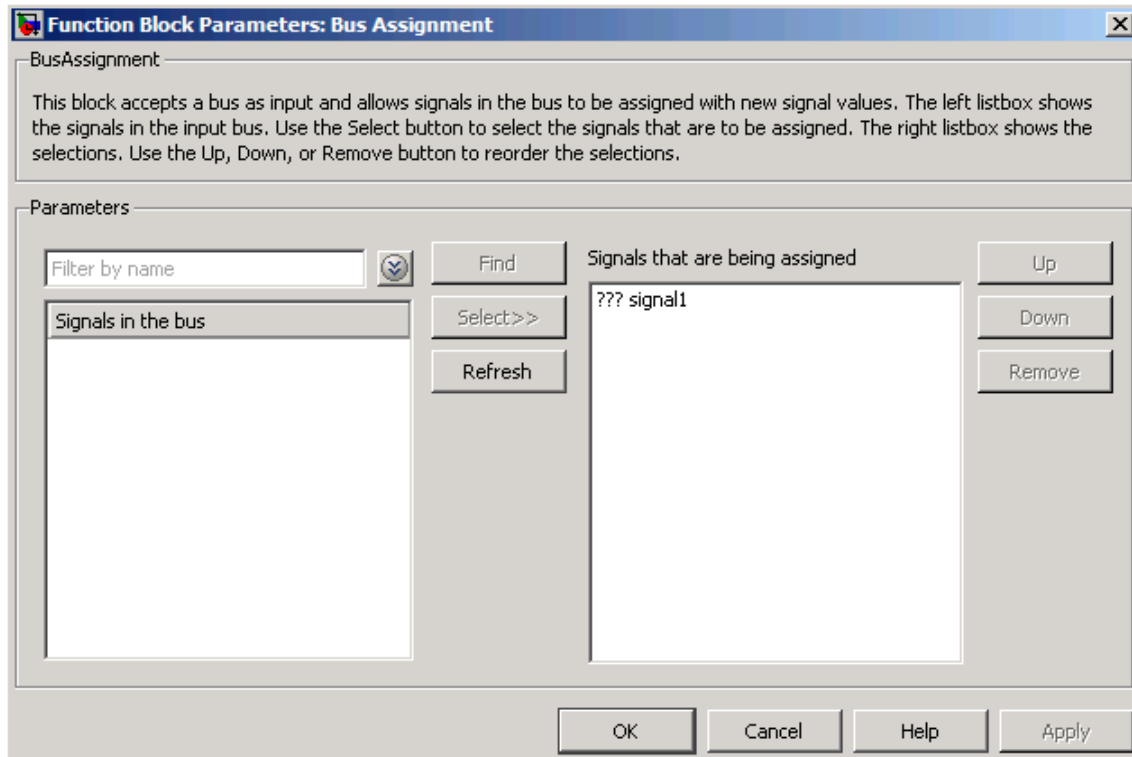

Signals in the bus

Displays the names of the signals contained by the bus at the block's Bus input port. Click any item in the list to select it. To find the source of the selected signal, click the adjacent **Find** button. Simulink opens the subsystem containing the signal source and highlights the source's icon. Use the **Select>>** button to move the currently selected signal into the adjacent list of signals to be assigned values (see **Signals that are being assigned** below). To refresh the display (e.g., to reflect modifications to the bus connected to the block), click the adjacent **Refresh** button.

Signals that are being assigned

Lists the names of bus elements to be assigned values. This block displays an assignment input port for each bus element in this list. The label of the corresponding input port contains the name of the element. You can order the signals by using the **Up**, **Down**, and **Remove** buttons. Port connectivity is maintained when the signal order is changed.

Three question marks (???) before the name of a bus element indicate that the input bus no longer contains an element of that name, for example, because the bus has changed since the last time you refreshed the Bus Assignment block's input and bus element assignment lists. You can fix the problem either by modifying the bus to include a signal of the specified name or by removing the name from the list of bus elements to be assigned values.

Enable regular expression

To display this parameter, select the **Options** button on the right-hand side of the **Filter by name** edit box ()

Enables the use of MATLAB regular expressions for filtering signal names. For example, entering `t$` in the **Filter by name** edit box displays all signals whose names end with a lowercase `t` (and their immediate parents). For details, see “Regular Expressions”.

The default is On. If you disable use of MATLAB regular expressions for filtering signal names, filtering treats the text you enter in the **Filter by name** edit box as a literal string.

Show filtered results as a flat list

To display this parameter, select the **Options** button on the right-hand side of the **Filter by name** edit box ()

Uses a flat list format to display the list of filtered signals, based on the search text in the **Filter by name** edit box. The flat list

Bus Assignment

format uses dot notation to reflect the hierarchy of bus signals. The following is an example of a flat list format for a filtered set of nested bus signals.

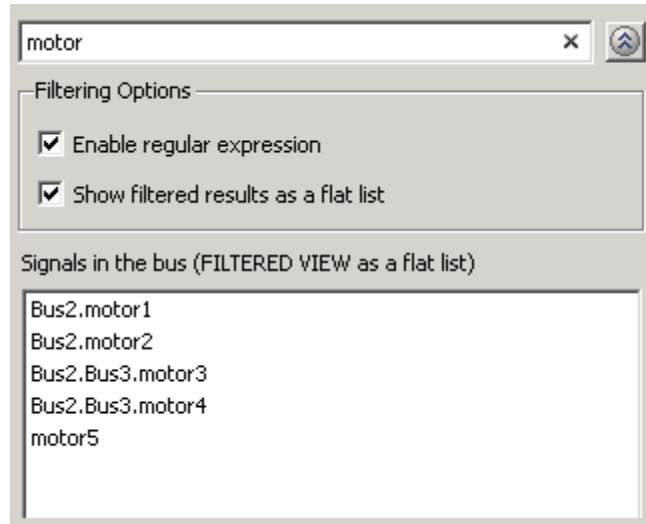

The default is Off, which displays the filtered list using a tree format.

Characteristics

Multidimensionalized	Yes
Virtual	Yes, if the input bus is virtual For more information, see “Virtual Blocks” in the Simulink documentation.

See Also

- “Using Composite Signals”
- Bus Creator
- Bus Selector

- Bus to Vector
- Simulink.Bus
- Simulink.Bus.cellToObject
- Simulink.Bus.createObject
- Simulink.BusElement
- Simulink.Bus.objectToCell
- Simulink.Bus.save

Bus Creator

Purpose Create signal bus

Library Signal Routing

Description

The Bus Creator block combines a set of signals into a bus. To bundle a group of signals with a Bus Creator block, set the block parameter **Number of inputs** to the number of signals in the group. The block displays the number of ports that you specify. Connect to the resulting input ports those signals that you want to group. See “Using Composite Signals” for information about buses.

The signals in the bus are ordered from the top input port to the bottom input port. See “How to Rotate a Block” in for a description of the port order for various block orientations.

You can connect any type of signal to the inputs, including other bus signals. To ungroup the signals, connect the output port of the block to a Bus Selector block port.

Note Simulink hides the name of a Bus Creator block when you copy it from the Simulink library to a model.

You can use an array of buses as an input signal to a Bus Creator block. For details about defining and using an array of buses, see “Combining Buses into an Array of Buses”.

Naming Signals

The Bus Creator block assigns a name to each signal on the bus that it creates. This allows you to refer to signals by name when you searching for their sources (see “Browsing Bus Signals” on page 2-63) or selecting signals for connection to other blocks.

The block offers two bus signal naming options. You can specify that:

- Each signal on the bus inherits the name of the signal connected to the bus (the default).

- Each input signal must have a specific name.

To specify that bus signals inherit their names from input ports, select **Inherit bus signal names from input ports** from the list box on the Block Parameters dialog box. The names of the inherited bus signals appear in the **Signals in the bus** list box. For example, suppose that you have the following model:

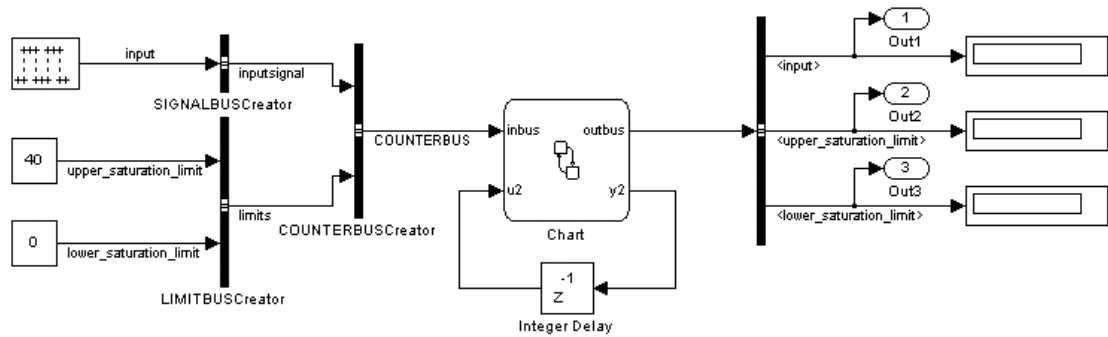

Bus Creator

In the dialog box for LIMITBUSCreator, the signals `upper_saturation_limit` and `lower_saturation_limit` appear in the **Signals in the bus** list box:

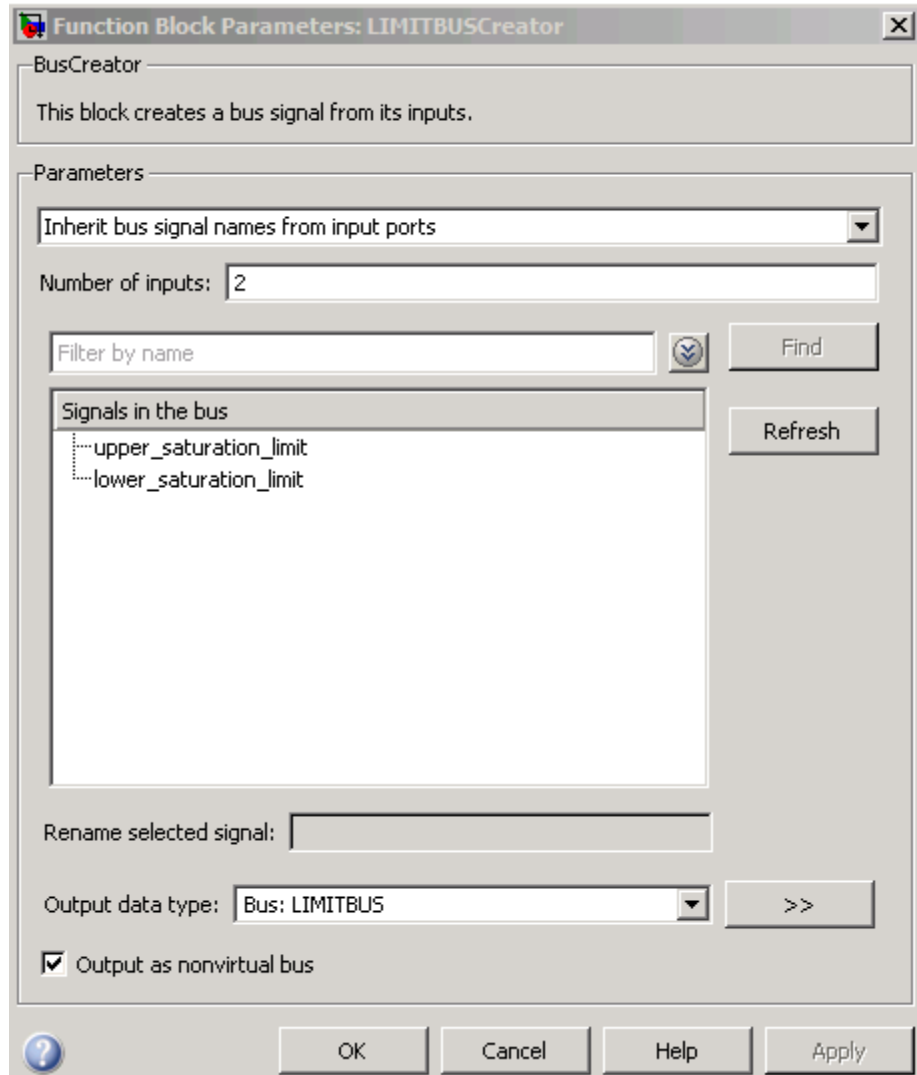

The Bus Creator block generates names for bus signals whose corresponding inputs do not have names. The names are of the form `signaln`, where `n` is the number of the port to which the input signal is connected.

You can change the name of any signal by editing its name on the block diagram or in the Signal Properties dialog box. If you change the signal name using either approach while the Bus Creator block dialog box is open, you need to update the name in the dialog box. To do so, close and reopen the dialog box or click the **Refresh** button next to the **Signals in the bus** list.

To specify that the bus inputs must have specific names, select **Require input signal names to match signals below** from the list box in the block parameter dialog box. The block parameter dialog box displays the names of the signals currently connected to its inputs, or a generated name (for example, `signal2`) for an anonymous input. Then you can use the parameter dialog box to change the required names of the block inputs.

To change the required signal name, select the signal in the **Signals in the bus** list. The name of the selected signal appears in the **Rename selected signal** field. Edit the name in the field and click **Apply** or **OK**.

Browsing Bus Signals

The **Signals in the bus** list on a Bus Creator Block Parameters dialog box displays a list of the signals entering the block. A plus sign (+) next to a signal indicates that the signal is itself a bus. To display the contents of the bus, click the plus sign. If the expanded input includes bus signals, plus signs appear next to the names of those bus signals. You can expand them as well. In this way, you can view all signals entering the block, including those entering via buses.

To find the source of any signal entering the block, select the signal in the **Signals in the bus** list and click the adjacent **Find** button. Simulink opens the subsystem containing the signal source, if necessary, and highlights the source's icon.

Data Type Support

The Bus Creator block accepts and outputs real or complex values of any data type supported by Simulink, including fixed-point and enumerated data types, as well as bus objects.

For a discussion on the data types supported by Simulink, refer to “Data Types Supported by Simulink” in the Simulink documentation.

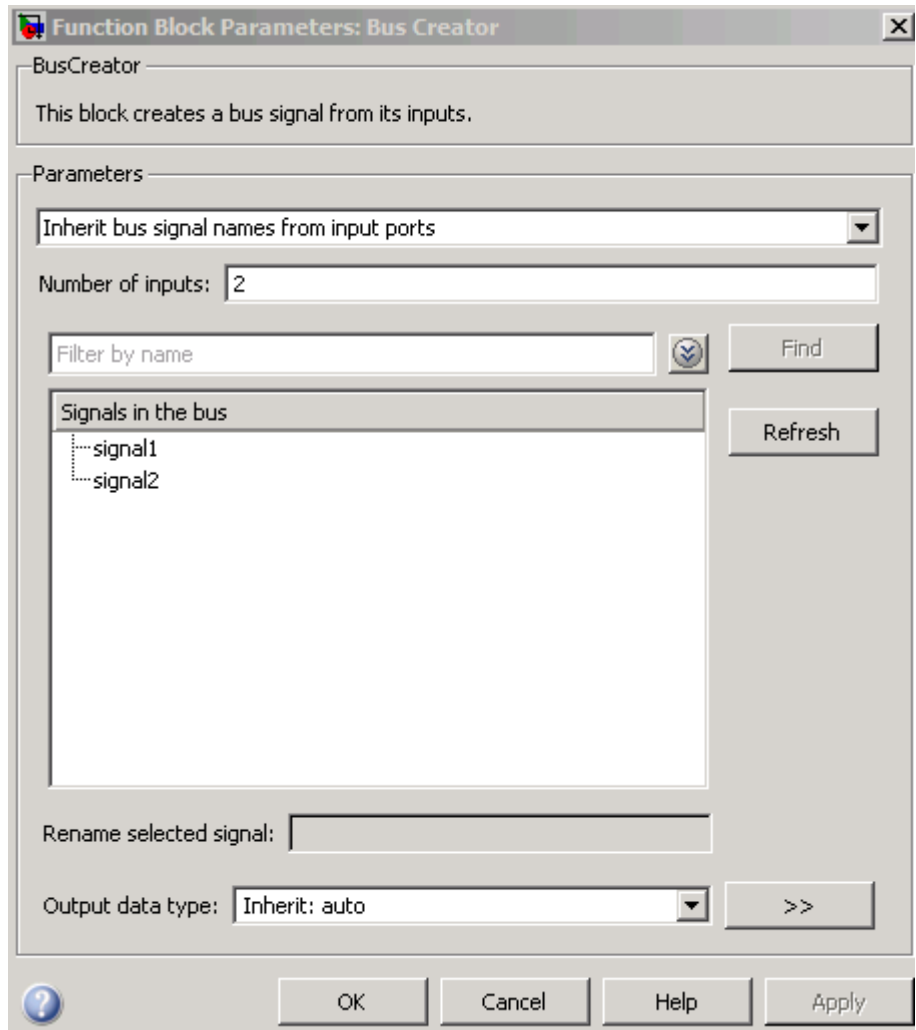

Parameters and Dialog Box

- “Signal naming options” on page 2-67
- “Number of inputs” on page 2-68

- “Signals in bus” on page 2-69
- “Enable regular expression” on page 2-83
- “Show filtered results as a flat list” on page 2-84
- “Rename selected signal” on page 2-73
- “Data type” on page 2-74
- “Show data type assistant” on page 2-1573
- “Mode” on page 2-76
- “Output as nonvirtual bus” on page 2-77

Signal naming options

Assign input signal names to the corresponding bus signals.

Settings

Default: Inherit bus signal names from input ports

Inherit bus signal names from input ports

Assign input signal names to the corresponding bus signals.

Require input signal names to match signals below

Inputs must have the names listed in the **Signals in bus** list.

Dependencies

Selecting Require input signal names to match signals below enables **Rename selected signal**.

Command-Line Information

See “Block-Specific Parameters” on page 8-108 for the command-line information.

Number of inputs

Specify the number of input ports on this block.

Settings

Default: 2

To bundle a group of signals, enter the number of signals in the group.

Command-Line Information

See “Block-Specific Parameters” on page 8-108 for the command-line information.

Signals in bus

Show the signals in the output bus.

Settings

When you modify the **Number of inputs** parameter, click **Refresh** to update the list of signals.

Tips

- A plus sign (+) next to a signal name indicates that the signal is itself a bus. Click the plus sign to display the subsidiary bus signals.
- Click the **Refresh** button to update the list after editing the name of an input signal.
- Click the **Find** button to highlight the source of the currently selected signal.

Command-Line Information

See “Block-Specific Parameters” on page 8-108 for the command-line information.

Enable regular expression

Enable the use of MATLAB regular expressions for filtering signal names. For example, entering `t$` in the **Filter by name** edit box displays all signals whose names end with a lowercase `t` (and their immediate parents). For details, see “Regular Expressions”.

Settings

Default: On

On

Allow use of MATLAB regular expressions for filtering signal names.

Off

Disable use of MATLAB regular expressions for filtering signal names. Filtering treats the text you enter in the **Filter by name** edit box as a literal string.

Dependencies

Selecting the **Options** button on the right-hand side of the **Filter by name** edit box () enables this parameter.

Show filtered results as a flat list

Uses a flat list format to display the list of filtered signals, based on the search text in the **Filter by name** edit box. The flat list format uses dot notation to reflect the hierarchy of bus signals. The following is an example of a flat list format for a filtered set of nested bus signals.

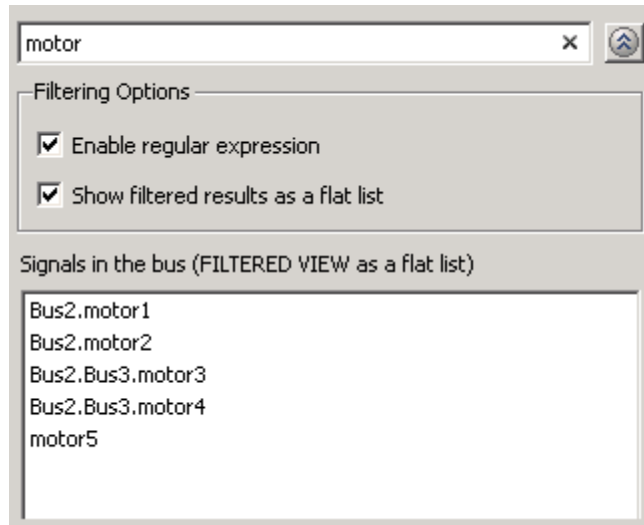

Settings

Default: Off

On

Display the filtered list of signals using a flat list format, indicating bus hierarchies with dot notation instead of using a tree format.

Off

Display filtered bus hierarchies using a tree format.

Bus Creator

Dependencies

Selecting the **Options** button on the right-hand side of the **Filter by name** edit box () enables this parameter.

Rename selected signal

List the name of the signal currently selected in the **Signals in the bus** list when you select the **Require input signal names to match signals below** option.

Settings

Default: ''

Edit this field to change the name of the currently selected signal. See “About Signal Names” for guidelines for signal names.

Dependencies

Selecting **Require input signal names to match signals below** for **Parameters** and `signal1` or `signal2` for **Signals in the bus** enables this parameter.

Command-Line Information

See “Block-Specific Parameters” on page 8-108 for the command-line information.

Data type

Specify the output data type of the external input.

Settings

Default: Inherit: auto

Inherit: auto

A rule that inherits a data type

Bus: <object name>

Data type is a bus object.

<data type expression>

The name of a data type object, for example
Simulink.NumericType

Do not specify a bus object as the expression.

Command-Line Information

See “Block-Specific Parameters” on page 8-108 for the command-line information.

Show data type assistant

Display the **Data Type Assistant**.

Settings

The **Data Type Assistant** helps you set the **Output data type** parameter.

See “Specifying Block Output Data Types” in *Simulink User’s Guide* for more information.

Command-Line Information

See “Block-Specific Parameters” on page 8-108 for the command-line information.

Mode

Select the category of data to specify.

Settings

Default: Inherit

Inherit

Inheritance rule for data types. Selecting **Inherit** enables a second menu/text box to the right.

Bus

Bus object. Selecting **Bus** enables a **Bus object** parameter to the right, where you enter the name of a bus object that you want to use to define the structure of the bus. If you need to create or change a bus object, click **Edit** to the right of the **Bus object** field to open the Simulink Bus Editor. For details about the Bus Editor, see “Using the Bus Editor”.

Expression

Expressions that evaluate to data types. Selecting **Expression** enables a second menu/text box to the right, where you can enter the expression.

Do not specify a bus object as the expression.

Tips

At the beginning of a simulation or when you update the model diagram, Simulink checks whether the signals connected to this Bus Creator block have the specified structure. If not, Simulink displays an error message.

Dependency

Clicking the **Show data type assistant** button enables this parameter.

Command-Line Information

See “Block-Specific Parameters” on page 8-108 for the command-line information.

See Also

See “Using the Data Type Assistant” in the *Simulink User’s Guide*.

Output as nonvirtual bus

Output a nonvirtual bus.

Settings

Default: Off

On

Output a nonvirtual bus.

Off

Output a virtual bus.

Tips

- Select this option if you want code generated from this model to use a C structure to define the structure of the bus signal output by this block.
- All signals in a nonvirtual bus must have the same sample time, even if the elements of the associated bus object specify inherited sample times. Any bus operation that would result in a nonvirtual bus that violates this requirement generates an error. Therefore, if you select this option all signals entering the Bus Creator block must have the same sample time. You can use a Rate Transition block to change the sample time of an individual signal, or of all signals in a bus, to allow the signal or bus to be included in a nonvirtual bus.

Dependencies

The following **Data type** values enable this parameter:

- Bus: <object name>
- <data type expression> that specifies a bus object

Command-Line Information

See “Block-Specific Parameters” on page 8-108 for the command-line information.

Bus Creator

Examples

For an example of how the Bus Creator block works, see the `sldemo_househeat` model.

Characteristics

Multidimensionalized	Yes
Virtual	Yes, if the output bus is virtual For more information, see “Virtual Blocks” in the Simulink documentation.

See Also

- “Using Composite Signals”
- Bus Assignment
- Bus Selector
- Bus to Vector
- `Simulink.Bus`
- `Simulink.Bus.cellToObject`
- `Simulink.Bus.createObject`
- `Simulink.BusElement`
- `Simulink.Bus.objectToCell`
- `Simulink.Bus.save`

Purpose Select signals from incoming bus

Library Signal Routing

Description

The Bus Selector block outputs a specified subset of the elements of the bus at its input. The block can output the specified elements as separate signals or as a new bus. See “Using Composite Signals” for information about buses.

When the block outputs separate elements, it outputs each element from a separate port from top to bottom of the block. See “How to Rotate a Block” for a description of the port order for various block orientations. See “Using Composite Signals” for information about buses.

Note Simulink software hides the name of a Bus Selector block when you copy it from the Simulink library to a model.

Caution

MathWorks recommends not using Bus Selector blocks in library blocks, because such use complicates changing the library blocks and increases the likelihood of errors. See “Buses and Libraries” for more information.

The following limitations apply to working with arrays of buses, when using the Bus Selector block. For details about defining and using an array of buses, see “Combining Buses into an Array of Buses”.

- You cannot connect an array of buses signal to a Bus Selector block. To work with an array of buses signal, first use a Selector block to select the index for the bus element that you want to use with the Bus Selector block. Then use that selected bus element with the Bus Selector block.
- You cannot assign into a sub-bus that is an array of buses.

Bus Selector

Data Type Support

A Bus Selector block accepts and outputs real or complex values of any data type supported by Simulink software, including fixed-point and enumerated data types.

For a discussion on the data types supported by Simulink software, see “Data Types Supported by Simulink” in the “Working with Data” chapter of the Simulink documentation.

Parameters and Dialog Box

The Bus Selector dialog box appears as follows:

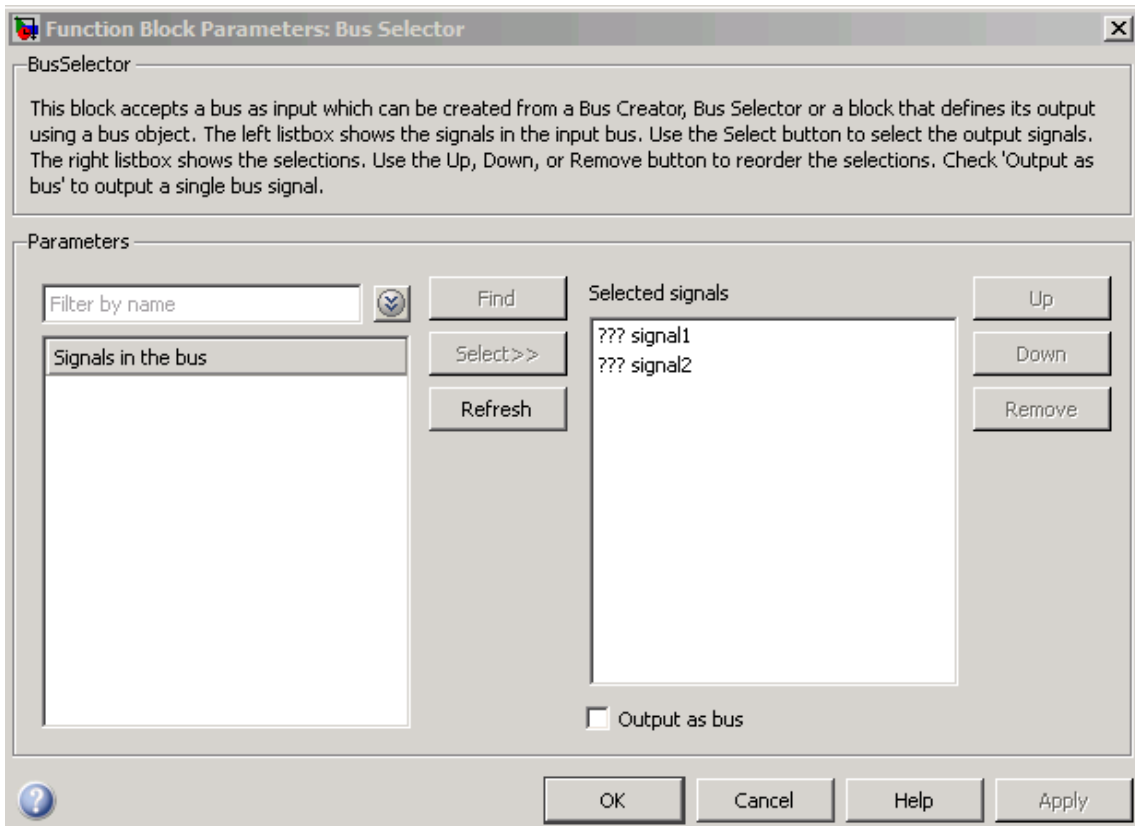

Bus Selector

Signals in the bus

Shows the signals in the input bus.

Settings

To refresh the display to reflect modifications to the bus connected to the block, click **Refresh**.

Tips

- Use **Select>>** to select signals to output.
- To find the source of any signal entering the block, select the signal in the list and click **Find**. The Simulink software opens the subsystem containing the signal source, and highlights the source's icon.

Command-Line Information

See “Block-Specific Parameters” on page 8-108 for the command-line information.

Enable regular expression

Enable the use of MATLAB regular expressions for filtering signal names. For example, entering `t$` in the **Filter by name** edit box displays all signals whose names end with a lowercase `t` (and their immediate parents). For details, see “Regular Expressions”.

Settings

Default: On

On

Allow use of MATLAB regular expressions for filtering signal names.

Off

Disable use of MATLAB regular expressions for filtering signal names. Filtering treats the text you enter in the **Filter by name** edit box as a literal string.

Dependencies

Selecting the **Options** button on the right-hand side of the **Filter by name** edit box () enables this parameter.

Bus Selector

Show filtered results as a flat list

Uses a flat list format to display the list of filtered signals, based on the search text in the **Filter by name** edit box. The flat list format uses dot notation to reflect the hierarchy of bus signals. The following is an example of a flat list format for a filtered set of nested bus signals.

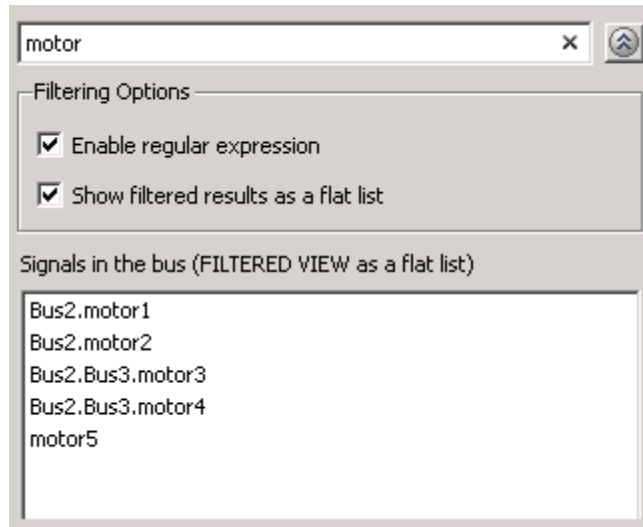

Settings

Default: Off

On

Display the filtered list of signals using a flat list format, indicating bus hierarchies with dot notation instead of using a tree format.

Off

Display filtered bus hierarchies using a tree format.

Dependencies

Selecting the **Options** button on the right-hand side of the **Filter by name** edit box () enables this parameter.

Bus Selector

Selected signals

Shows the signals to be output.

Settings

Default: signal1,signal2

You can change the list by using the **Up**, **Down**, and **Remove** buttons.

Tips

- Port connectivity is maintained when the signal order is changed.
- If an output signal listed in the **Selected signals** list box is not an input to the Bus Selector block, the signal name is preceded by three question marks (???)

Command-Line Information

See “Block-Specific Parameters” on page 8-108 for the command-line information.

Output as bus

Output the selected elements as a bus.

Settings

Default: Off

On

Output the selected elements as a bus.

Off

Output the selected elements as standalone signals, each from an output port that is labeled with the corresponding element's name.

Tips

The output bus is virtual if the input bus is virtual, or nonvirtual if the input bus is nonvirtual.

Command-Line Information

See “Block-Specific Parameters” on page 8-108 for the command-line information.

Examples

For an example of how the Bus Selector block works, see the `sldemo_fuelsys` model. The Bus Selector block appears in the following subsystems:

- `fuel_rate_control/airflow_calc`
- `fuel_rate_control/validate_sample_time`

Characteristics

Multidimensionalized	Yes
Virtual	Yes, if the input bus is virtual For more information, see “Virtual Blocks” in the Simulink documentation.

See Also

- “Using Composite Signals”

Bus Selector

- Bus Assignment
- Bus Creator
- Bus to Vector
- Simulink.Bus
- Simulink.Bus.cellToObject
- Simulink.Bus.createObject
- Simulink.BusElement
- Simulink.Bus.objectToCell
- Simulink.Bus.save

Purpose Convert virtual bus to vector

Library Signal Attributes

Description

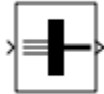

The Bus to Vector block converts a virtual bus signal to a vector signal. The input bus signal must consist of scalar, 1-D, or either row or column vectors having the same data type, signal type, and sampling mode. If the input bus contains row or column vectors, this block outputs a row or column vector, respectively; otherwise, it outputs a 1-D array.

Use the Bus to Vector block only to replace an implicit bus-to-vector conversion with an equivalent explicit conversion. See “Bus signal treated as vector” and “Correcting Buses Used as Muxes” for more information.

Note Simulink hides the name of a Bus to Vector block when you copy it from the Simulink library to a model.

Data Type Support

The Bus to Vector block accepts and outputs real or complex values of any data type that Simulink supports, including fixed-point and enumerated data types.

For more information, see “Data Types Supported by Simulink” in the Simulink documentation.

Bus to Vector

Parameters and Dialog Box

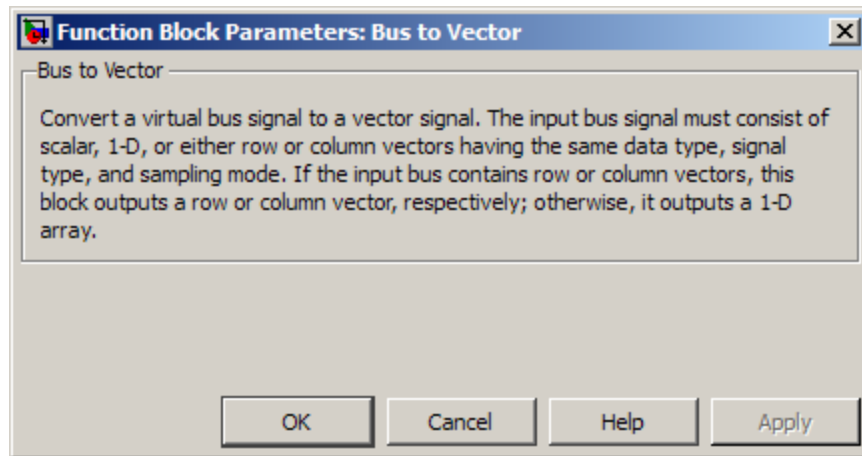

This block has no user-accessible parameters.

Characteristics

Multidimensionalized	Yes
----------------------	-----

See Also

- “Using Composite Signals”
- Avoiding Mux/Bus Mixtures
- Bus Assignment
- Bus Creator
- Bus Selector
- `Simulink.BlockDiagram.addBusToVector`
- `Simulink.Bus`
- `Simulink.Bus.cellToObject`
- `Simulink.Bus.createObject`
- `Simulink.BusElement`
- `Simulink.Bus.objectToCell`

- Simulink.Bus.save

Check Discrete Gradient

Purpose

Check that absolute value of difference between successive samples of discrete signal is less than upper bound

Library

Model Verification

Description

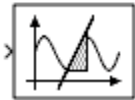

The Check Discrete Gradient block checks each signal element at its input to determine whether the absolute value of the difference between successive samples of the element is less than an upper bound. Use the block parameter dialog box to specify the value of the upper bound (1 by default). If the verification condition is true, the block does nothing. Otherwise, the block halts the simulation, by default, and displays an error message in the Simulation Diagnostics viewer.

The **Model Verification block enabling** setting under **Debugging** on the **Data Validity** diagnostics pane of the Configuration Parameters dialog box lets you enable or disable all model verification blocks, including Check Discrete Gradient blocks, in a model.

The Check Discrete Gradient block and its companion blocks in the Model Verification library are intended to facilitate creation of self-validating models. For example, you can use model verification blocks to test that signals do not exceed specified limits during simulation. When you are satisfied that a model is correct, you can turn error checking off by disabling the verification blocks. You do not have to physically remove them from the model. If you need to modify a model, you can temporarily turn the verification blocks back on to ensure that your changes do not break the model.

Note For information about how Simulink Coder generated code handles Model Verification blocks, see “Enabling Instrumentation for Debugging” in the Simulink Coder User’s Guide.

Data Type Support

The Check Discrete Gradient block accepts `single`, `double`, `int8`, `int16`, and `int32` input signals of any dimensions. This block also supports fixed-point data types.

For more information, see “Data Types Supported by Simulink” in the Simulink documentation.

Parameters and Dialog Box

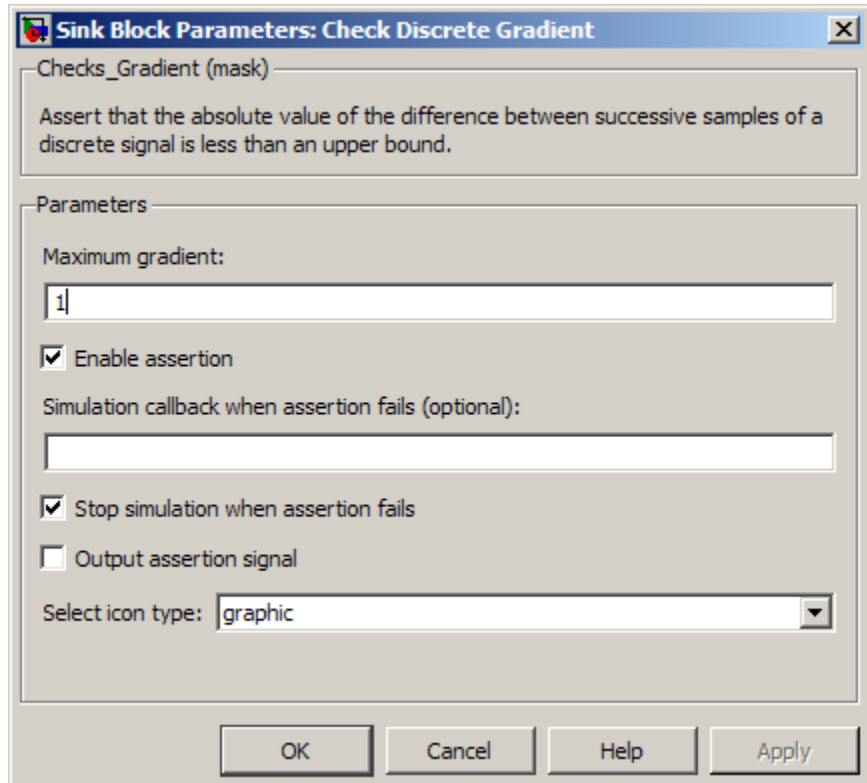

Maximum gradient

Specify the upper bound on the gradient of the discrete input signal.

Enable assertion

Clearing this check box disables the Check Discrete Gradient block, that is, causes the model to behave as if the block did not exist. The **Model Verification block enabling** setting

Check Discrete Gradient

under **Debugging** on the **Data Validity** diagnostics pane of the Configuration Parameters dialog box allows you to enable or disable all model verification blocks in a model, including Check Discrete Gradient blocks, regardless of the setting of this option.

Simulation callback when assertion fails

A MATLAB expression to evaluate when the assertion fails.

Stop simulation when assertion fails

Selecting this check box causes the Check Discrete Gradient block to halt the simulation when the block's output is zero and display an error message in the Simulink Simulation Diagnostics viewer. Otherwise, the block displays a warning message in the MATLAB Command Window and continues the simulation.

Output assertion signal

Selecting this check box causes the Check Discrete Gradient block to output a Boolean signal that is true (1) at each time step if the assertion succeeds and false (0) if the assertion fails. The data type of the output signal is `Boolean` if you have selected the **Implement logic signals as Boolean data** check box on the **Optimization** pane of the Configuration Parameters dialog box. Otherwise the data type of the output signal is `double`.

Select icon type

Specify the type of icon used to display this block in a block diagram: either `graphic` or `text`. The `graphic` option displays a graphical representation of the assertion condition on the icon. The `text` option displays a mathematical expression that represents the assertion condition. If the icon is too small to display the expression, the text icon displays an exclamation point. To see the expression, enlarge the block.

Characteristics

Direct Feedthrough	No
Sample Time	Inherited from the driving block
Scalar Expansion	No

Check Discrete Gradient

Dimensionalized	Yes
Multidimensionalized	Yes
Zero-Crossing Detection	No

Check Dynamic Gap

Purpose Check that gap of possibly varying width occurs in range of signal's amplitudes

Library Model Verification

Description

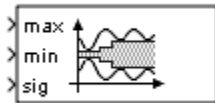

The Check Dynamic Gap block checks that a gap of possibly varying width occurs in the range of a signal's amplitudes. The test signal is the signal connected to the input labeled *sig*. The inputs labeled *min* and *max* specify the lower and upper bounds of the dynamic gap, respectively. If the verification condition is true, the block does nothing. If not, the block halts the simulation, by default, and displays an error message.

The Check Dynamic Gap block and its companion blocks in the Model Verification library are intended to facilitate creation of self-validating models. For example, you can use model verification blocks to test that signals do not exceed specified limits during simulation. When you are satisfied that a model is correct, you can turn error checking off by disabling the verification blocks. You do not have to physically remove them from the model. If you need to modify a model, you can temporarily turn the verification blocks back on to ensure that your changes do not break the model.

Note For information about how Simulink Coder generated code handles Model Verification blocks, see “Enabling Instrumentation for Debugging” in the Simulink Coder User’s Guide.

Data Type Support

The Check Dynamic Gap block accepts input signals of any dimensions and of any numeric data type that Simulink supports. All three input signals must have the same dimension and data type. If the inputs are nonscalar, the block checks each element of the input test signal to the corresponding elements of the reference signals.

For more information, see “Data Types Supported by Simulink” in the Simulink documentation.

Parameters and Dialog Box

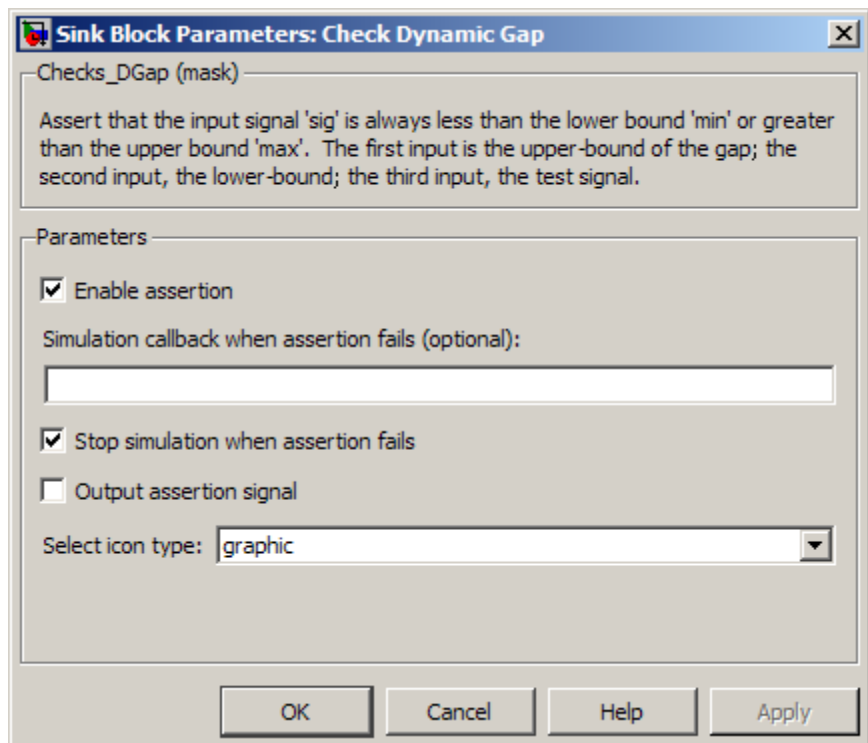

Enable assertion

Clearing this check box disables the Check Dynamic Gap block, that is, causes the model to behave as if the block did not exist. The **Model Verification block enabling** setting under

Check Dynamic Gap

Debugging on the **Data Validity** diagnostics pane of the Configuration Parameters dialog box allows you to enable or disable all model verification blocks in a model, including Check Dynamic Gap blocks, regardless of the setting of this option.

Simulation callback when assertion fails

Specify a MATLAB expression to evaluate when the assertion fails.

Stop simulation when assertion fails

Selecting this check box causes the Check Dynamic Gap block to halt the simulation when the block's output is zero and display an error message in the Simulation Diagnostics viewer. Otherwise, the block displays a warning message in the MATLAB Command Window and continues the simulation.

Output assertion signal

Selecting this check box causes the Check Dynamic Gap block to output a Boolean signal that is true (1) at each time step if the assertion succeeds and false (0) if the assertion fails. The data type of the output signal is `Boolean` if you have selected the **Implement logic signals as Boolean data** check box on the **Optimization** pane of the Configuration Parameters dialog box. Otherwise the data type of the output signal is `double`.

Select icon type

Specify the type of icon used to display this block in a block diagram: either `graphic` or `text`. The `graphic` option displays a graphical representation of the assertion condition on the icon. The `text` option displays a mathematical expression that represents the assertion condition. If the icon is too small to display the expression, the text icon displays an exclamation point. To see the expression, enlarge the block.

Characteristics

Direct Feedthrough	No
Sample Time	Inherited from driving block

Scalar Expansion	No
Dimensionalized	Yes
Multidimensionalized	Yes
Zero-Crossing Detection	No

Check Dynamic Lower Bound

Purpose Check that one signal is always less than another signal

Library Model Verification

Description

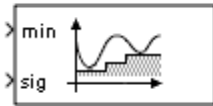

The Check Dynamic Lower Bound block checks that the amplitude of a reference signal is less than the amplitude of a test signal at the current time step. The test signal is the signal connected to the input labeled *sig*. If the verification condition is true, the block does nothing. If not, the block halts the simulation, by default, and displays an error message.

The Check Dynamic Lower Bound block and its companion blocks in the Model Verification library are intended to facilitate creation of self-validating models. For example, you can use model verification blocks to test that signals do not exceed specified limits during simulation. When you are satisfied that a model is correct, you can turn error checking off by disabling the verification blocks. You do not have to physically remove them from the model. If you need to modify a model, you can temporarily turn the verification blocks back on to ensure that your changes do not break the model.

Note For information about how Simulink Coder generated code handles Model Verification blocks, see “Enabling Instrumentation for Debugging” in the Simulink Coder User’s Guide.

Data Type Support

The Check Dynamic Lower Bound block accepts input signals of any numeric data type that Simulink supports. The test and the reference signals must have the same dimensions and data type. If the inputs are

Check Dynamic Lower Bound

nonscalar, the block checks each element of the input test signal to the corresponding elements of the reference signal.

For more information, see “Data Types Supported by Simulink” in the Simulink documentation.

Parameters and Dialog Box

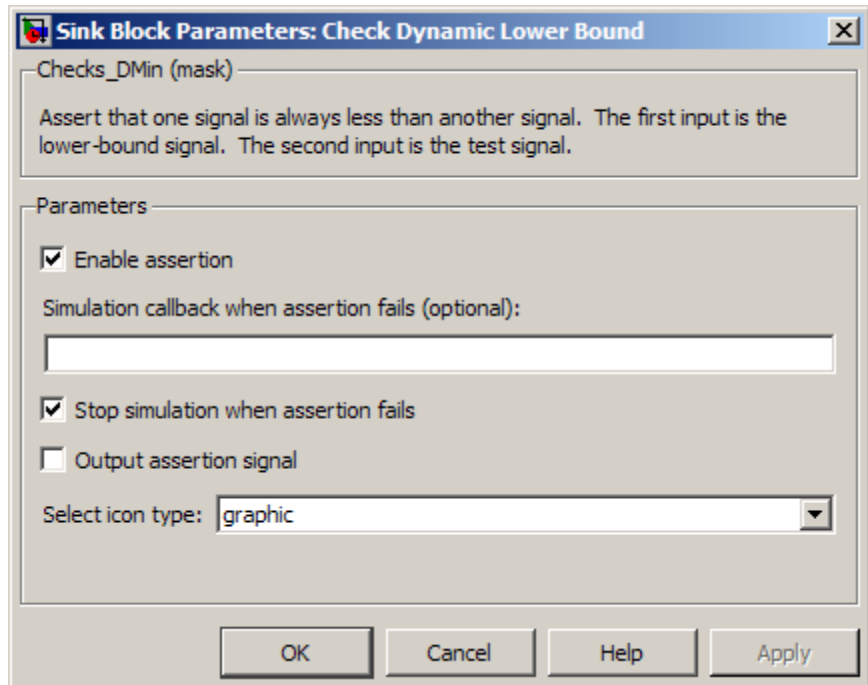

Enable assertion

Clearing this check box disables the Check Dynamic Lower Bound block, that is, causes the model to behave as if the block did not exist. The **Model Verification block enabling** setting under **Debugging** on the **Data Validity** diagnostics pane of the Configuration Parameters dialog box allows you to enable or disable all model verification blocks, including Check Dynamic

Check Dynamic Lower Bound

Lower Bound blocks, in a model regardless of the setting of this option.

Simulation callback when assertion fails

Specify a MATLAB expression to evaluate when the assertion fails.

Stop simulation when assertion fails

Selecting this check box causes the Check Dynamic Lower Bound block to halt the simulation when the block's output is zero and display an error message in the Simulation Diagnostics viewer. Otherwise, the block displays a warning message in the MATLAB Command Window and continues the simulation.

Output assertion signal

Selecting this check box causes the Check Dynamic Lower Bound block to output a Boolean signal that is true (1) at each time step if the assertion succeeds and false (0) if the assertion fails. The data type of the output signal is `Boolean` if you have selected the **Implement logic signals as Boolean data** check box on the **Optimization** pane of the Configuration Parameters dialog box. Otherwise the data type of the output signal is `double`.

Select icon type

Specify the type of icon used to display this block in a block diagram: either `graphic` or `text`. The `graphic` option displays a graphical representation of the assertion condition on the icon. The `text` option displays a mathematical expression that represents the assertion condition. If the icon is too small to display the expression, the text icon displays an exclamation point. To see the expression, enlarge the block.

Characteristics

Direct Feedthrough	No
Sample Time	Inherited from driving block
Scalar Expansion	No
Dimensionalized	Yes

Check Dynamic Lower Bound

Multidimensionalized	Yes
Zero-Crossing Detection	No

Check Dynamic Range

Purpose Check that signal falls inside range of amplitudes that varies from time step to time step

Library Model Verification

Description

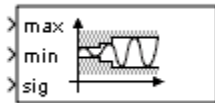

The Check Dynamic Range block checks that a test signal falls inside a range of amplitudes at each time step. The width of the range can vary from time step to time step. The input labeled *sig* is the test signal. The inputs labeled *min* and *max* are the lower and upper bounds of the valid range at the current time step. If the verification condition is true, the block does nothing. If not, the block halts the simulation, by default, and displays an error message.

The Check Dynamic Range block and its companion blocks in the Model Verification library are intended to facilitate creation of self-validating models. For example, you can use model verification blocks to test that signals do not exceed specified limits during simulation. When you are satisfied that a model is correct, you can turn error checking off by disabling the verification blocks. You do not have to physically remove them from the model. If you need to modify a model, you can temporarily turn the verification blocks back on to ensure that your changes do not break the model.

Note For information about how Simulink Coder generated code handles Model Verification blocks, see “Enabling Instrumentation for Debugging” in the Simulink Coder User’s Guide.

Data Type Support

The Check Dynamic Range block accepts input signals of any dimensions and of any numeric data type that Simulink supports. All three input signals must have the same dimension and data type. If the inputs are nonscalar, the block checks each element of the input test signal to the corresponding elements of the reference signals.

For more information, see “Data Types Supported by Simulink” in the Simulink documentation.

Parameters and Dialog Box

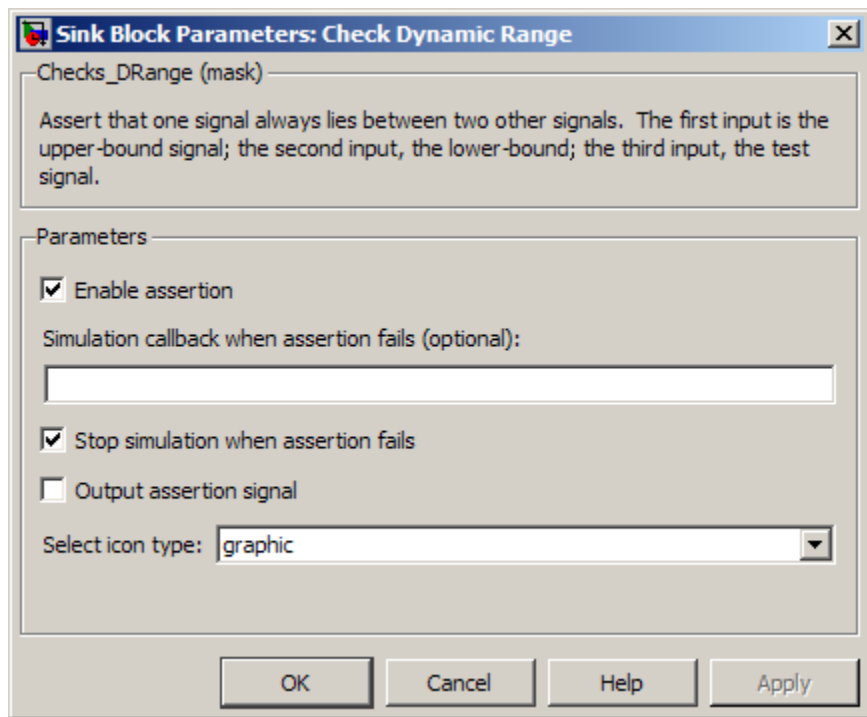

Enable assertion

Clearing this check box disables the Check Dynamic Range block, that is, causes the model to behave as if the block did not exist. The **Model Verification block enabling** setting under **Debugging** on the **Data Validity** diagnostics pane of

Check Dynamic Range

the Configuration Parameters dialog box allows you to enable or disable all model verification blocks in a model, including Check Dynamic Range blocks, regardless of the setting of this option.

Simulation callback when assertion fails

Specify a MATLAB expression to evaluate when the assertion fails.

Stop simulation when assertion fails

Selecting this check box causes the Check Dynamic Range block to halt the simulation when the block's output is zero and display an error message in the Simulation Diagnostics viewer. Otherwise, the block displays a warning message in the MATLAB Command Window and continues the simulation.

Output assertion signal

Selecting this check box causes the Check Dynamic Range block to output a Boolean signal that is true (1) at each time step if the assertion succeeds and false (0) if the assertion fails. The data type of the output signal is `Boolean` if you selected the **Implement logic signals as Boolean data** check box on the **Optimization** pane of the Configuration Parameters dialog box. Otherwise the data type of the output signal is `double`.

Select icon type

Specify the type of icon used to display this block in a block diagram: either `graphic` or `text`. The `graphic` option displays a graphical representation of the assertion condition on the icon. The `text` option displays a mathematical expression that represents the assertion condition. If the icon is too small to display the expression, the text icon displays an exclamation point. To see the expression, enlarge the block.

Characteristics

Direct Feedthrough	No
Sample Time	Inherited from driving block
Scalar Expansion	No

Check Dynamic Range

Dimensionalized	Yes
Multidimensionalized	Yes
Zero-Crossing Detection	No

Check Dynamic Upper Bound

Purpose Check that one signal is always greater than another signal

Library Model Verification

Description

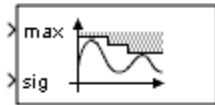

The Check Dynamic Upper Bound block checks that the amplitude of a reference signal is greater than the amplitude of a test signal at the current time step. The test signal is the signal connected to the input labeled *sig*. If the verification condition is true, the block does nothing. If not, the block halts the simulation, by default, and displays an error message.

The Check Dynamic Upper Bound block and its companion blocks in the Model Verification library are intended to facilitate creation of self-validating models. For example, you can use model verification blocks to test that signals do not exceed specified limits during simulation. When you are satisfied that a model is correct, you can turn error-checking off by disabling the verification blocks. You do not have to physically remove them from the model. If you need to modify a model, you can temporarily turn the verification blocks back on to ensure that your changes do not break the model.

Note For information about how Simulink Coder generated code handles Model Verification blocks, see “Enabling Instrumentation for Debugging” in the Simulink Coder User’s Guide.

Check Dynamic Upper Bound

Data Type Support

The Check Dynamic Upper Bound block accepts input signals of any dimensions and of any numeric data type that Simulink supports. The test and the reference signals must have the same dimensions and data type. If the inputs are nonscalar, the block compares each element of the input test signal to the corresponding elements of the reference signal.

For more information, see “Data Types Supported by Simulink” in the Simulink documentation.

Parameters and Dialog Box

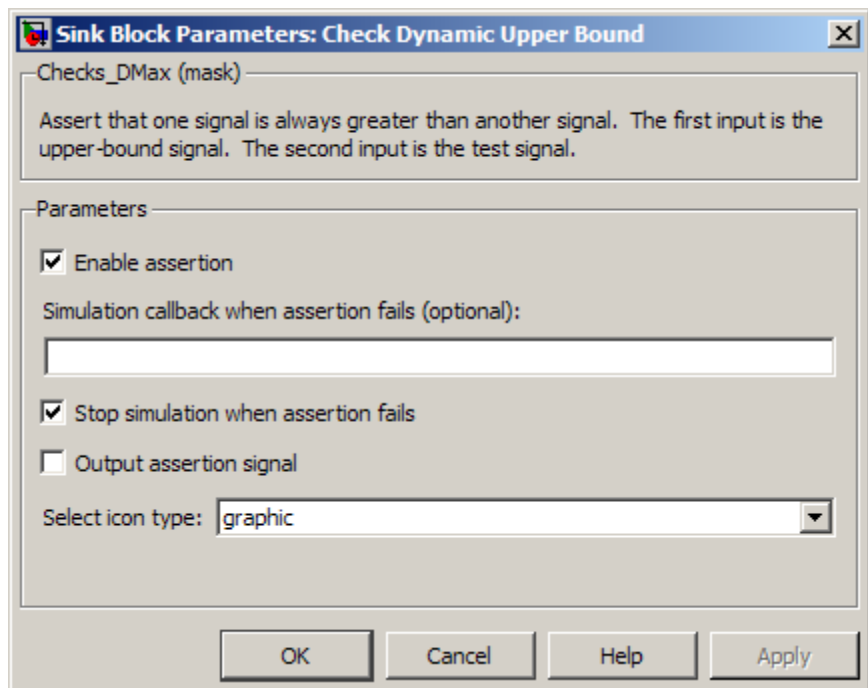

Enable assertion

Clearing this check box disables the Check Dynamic Upper Bound block, that is, causes the model to behave as if the block did not exist. The **Model Verification block enabling** setting under **Debugging** on the **Data Validity** diagnostics pane of

Check Dynamic Upper Bound

the Configuration Parameters dialog box allows you to enable or disable all model verification blocks, including Check Dynamic Upper Bound blocks, in a model regardless of the setting of this option.

Simulation callback when assertion fails

Specify a MATLAB expression to evaluate when the assertion fails.

Stop simulation when assertion fails

Selecting this check box causes the Check Dynamic Upper Bound block to halt the simulation when the block's output is zero and display an error message in the Simulation Diagnostics viewer. Otherwise, the block displays a warning message in the MATLAB Command Window and continues the simulation.

Output assertion signal

Selecting this check box causes the Check Dynamic Upper Bound block to output a Boolean signal that is true (1) at each time step if the assertion succeeds and false (0) if the assertion fails. The data type of the output signal is `Boolean` if you have selected the **Implement logic signals as Boolean data** check box on the **Optimization** pane of the Configuration Parameters dialog box. Otherwise the data type of the output signal is `double`.

Select icon type

Specify the type of icon used to display this block in a block diagram: either `graphic` or `text`. The `graphic` option displays a graphical representation of the assertion condition on the icon. The `text` option displays a mathematical expression that represents the assertion condition. If the icon is too small to display the expression, the text icon displays an exclamation point. To see the expression, enlarge the block.

Characteristics

Direct Feedthrough	No
Sample Time	Inherited from driving block

Check Dynamic Upper Bound

Scalar Expansion	No
Dimensionalized	Yes
Multidimensionalized	Yes
Zero-Crossing Detection	No

Check Input Resolution

Purpose Check that input signal has specified resolution

Library Model Verification

Description

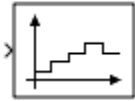

The Check Input Resolution block checks whether the input signal has a specified scalar or vector resolution (see Resolution). If the resolution is a scalar, the input signal must be a multiple of the resolution within a $10e-3$ tolerance. If the resolution is a vector, the input signal must equal an element of the resolution vector. If the verification condition is true, the block does nothing. If not, the block halts the simulation, by default, and displays an error message.

The Check Input Resolution block and its companion blocks in the Model Verification library are intended to facilitate creation of self-validating models. For example, you can use model verification blocks to test that signals do not exceed specified limits during simulation. When you are satisfied that a model is correct, you can turn error checking off by disabling the verification blocks. You do not have to physically remove them from the model. If you need to modify a model, you can temporarily turn the verification blocks back on to ensure that your changes do not break the model.

Note For information about how Simulink Coder generated code handles Model Verification blocks, see “Enabling Instrumentation for Debugging” in the Simulink Coder User’s Guide.

Data Type Support

The Check Input Resolution block accepts input signals of data type `double` and of any dimension. If the input signal is nonscalar, the block checks the resolution of each element of the input test signal.

For more information, see “Data Types Supported by Simulink” in the Simulink documentation.

Parameters and Dialog Box

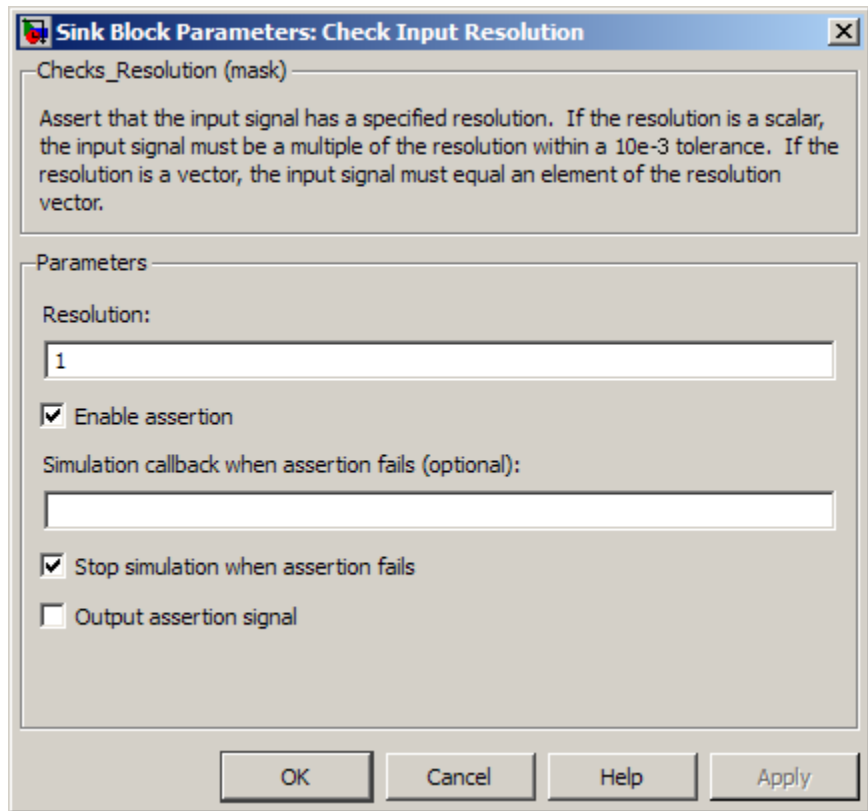

Resolution

Specify the resolution that the input signal must have.

Enable assertion

Clearing this check box disables the Check Input Resolution block, that is, causes the model to behave as if the block did not exist. The **Model Verification block enabling** setting under **Debugging** on the **Data Validity** diagnostics pane of the Configuration Parameters dialog box allows you to enable or disable all model verification blocks in a model, including Check Input Resolution blocks, regardless of the setting of this option.

Check Input Resolution

Simulation callback when assertion fails

Specify a MATLAB expression to evaluate when the assertion fails.

Stop simulation when assertion fails

Selecting this check box causes the Check Input Resolution block to halt the simulation when the block's output is zero and display an error message in the Simulation Diagnostics viewer. Otherwise, the block displays a warning message in the MATLAB Command Window and continues the simulation.

Output assertion signal

Selecting this check box causes the Check Input Resolution block to output a Boolean signal that is true (1) at each time step if the assertion succeeds and false (0) if the assertion fails. The data type of the output signal is `Boolean` if you have selected the **Implement logic signals as Boolean data** check box on the **Optimization** pane of the Configuration Parameters dialog box. Otherwise the data type of the output signal is `double`.

Characteristics

Direct Feedthrough	No
Sample Time	Inherited from driving block
Scalar Expansion	No
Dimensionalized	Yes
Multidimensionalized	Yes
Zero-Crossing Detection	No

Purpose Check that gap exists in signal's range of amplitudes

Library Model Verification

Description

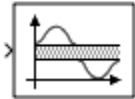

The Check Static Gap block checks that each element of the input signal is less than (or optionally equal to) a static lower bound or greater than (or optionally equal to) a static upper bound at the current time step. If the verification condition is true, the block does nothing. If not, the block halts the simulation, by default, and displays an error message.

The Check Static Gap block and its companion blocks in the Model Verification library are intended to facilitate creation of self-validating models. For example, you can use model verification blocks to test that signals do not exceed specified limits during simulation. When you are satisfied that a model is correct, you can turn error checking off by disabling the verification blocks. You do not have to physically remove them from the model. If you need to modify a model, you can temporarily turn the verification blocks back on to ensure that your changes do not break the model.

Note For information about how Simulink Coder generated code handles Model Verification blocks, see “Enabling Instrumentation for Debugging” in the Simulink Coder User’s Guide.

Data Type Support

The Check Static Gap block accepts input signals of any dimensions and of any numeric data type that Simulink supports.

For more information, see “Data Types Supported by Simulink” in the Simulink documentation.

Check Static Gap

Parameters and Dialog Box

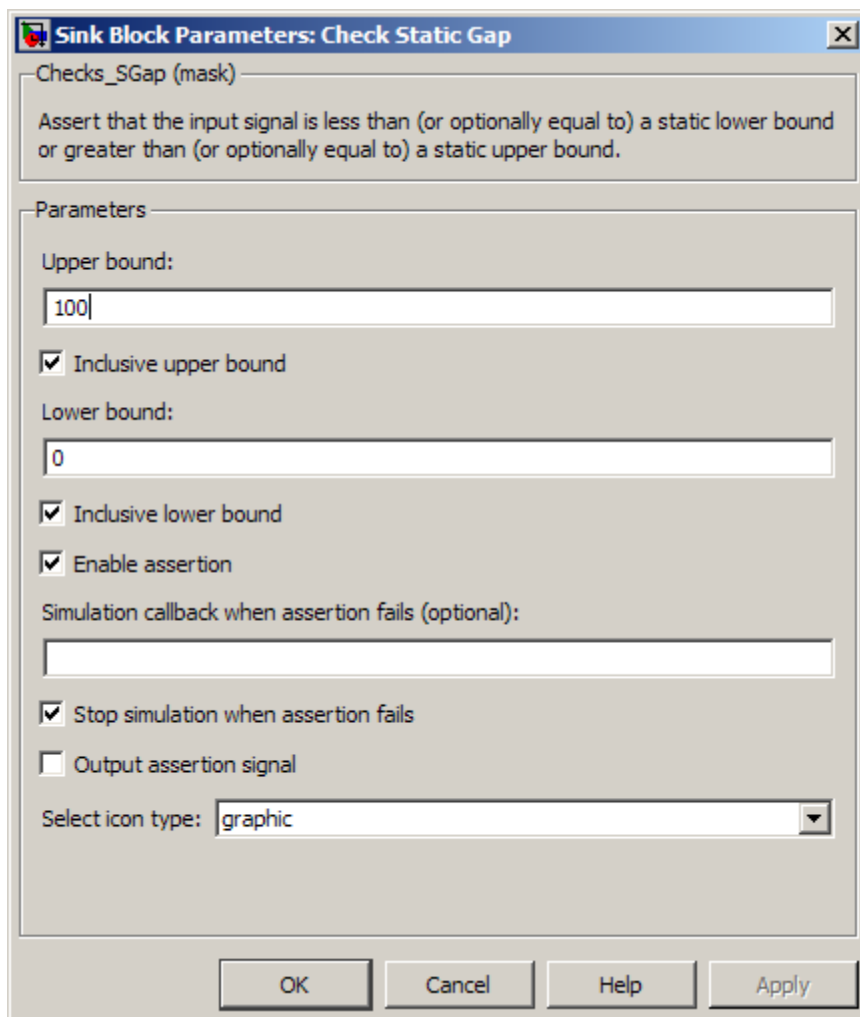

Upper bound

Specify the upper bound of the gap in the input signal's range of amplitudes.

Inclusive upper bound

Selecting this check box specifies that the gap includes the upper bound.

Lower bound

Specify the lower bound of the gap in the input signal's range of amplitudes.

Inclusive lower bound

Selecting this check box specifies that the gap includes the lower bound.

Enable assertion

Clearing this check box disables the Check Static Gap block, that is, causes the model to behave as if the block did not exist. The **Model Verification block enabling** setting under **Debugging** on the **Data Validity** diagnostics pane of the Configuration Parameters dialog box allows you to enable or disable all model verification blocks in a model, including Check Static Gap blocks, regardless of the setting of this option.

Simulation callback when assertion fails

Specify a MATLAB expression to evaluate when the assertion fails.

Stop simulation when assertion fails

Selecting this check box causes the Check Static Gap block to halt the simulation when the block's output is zero and display an error message in the Simulation Diagnostics viewer. Otherwise, the block displays a warning message in the MATLAB Command Window and continues the simulation.

Output assertion signal

Selecting this check box causes the Check Static Gap block to output a Boolean signal that is true (1) at each time step if the assertion succeeds and false (0) if the assertion fails. The data type of the output signal is `Boolean` if you have selected the **Implement logic signals as Boolean data** check box on the **Optimization** pane of the Configuration Parameters dialog box. Otherwise the data type of the output signal is `double`.

Check Static Gap

Select icon type

Specify the type of icon used to display this block in a block diagram: either **graphic** or **text**. The **graphic** option displays a graphical representation of the assertion condition on the icon. The **text** option displays a mathematical expression that represents the assertion condition. If the icon is too small to display the expression, the text icon displays an exclamation point. To see the expression, enlarge the block.

Characteristics

Direct Feedthrough	No
Sample Time	Inherited from the driving block
Scalar Expansion	No
Dimensionalized	Yes
Multidimensionalized	Yes
Zero-Crossing Detection	No

Purpose

Check that signal is greater than (or optionally equal to) static lower bound

Library

Model Verification

Description

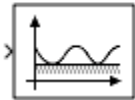

The Check Static Lower Bound block checks that each element of the input signal is greater than (or optionally equal to) a specified lower bound at the current time step. Use the block parameter dialog box to specify the value of the lower bound and whether the lower bound is inclusive. If the verification condition is true, the block does nothing. If not, the block halts the simulation, by default, and displays an error message.

The Check Static Lower Bound block and its companion blocks in the Model Verification library are intended to facilitate creation of self-validating models. For example, you can use model verification blocks to test that signals do not exceed specified limits during simulation. When you are satisfied that a model is correct, you can turn error checking off by disabling the verification blocks. You do not have to physically remove them from the model. If you need to modify a model, you can temporarily turn the verification blocks back on to ensure that your changes do not break the model.

Note For information about how Simulink Coder generated code handles Model Verification blocks, see “Enabling Instrumentation for Debugging” in the Simulink Coder User’s Guide.

Data Type Support

The Check Static Lower Bound block accepts input signals of any dimensions and of any numeric data type that Simulink supports.

For more information, see “Data Types Supported by Simulink” in the Simulink documentation.

Check Static Lower Bound

Parameters and Dialog Box

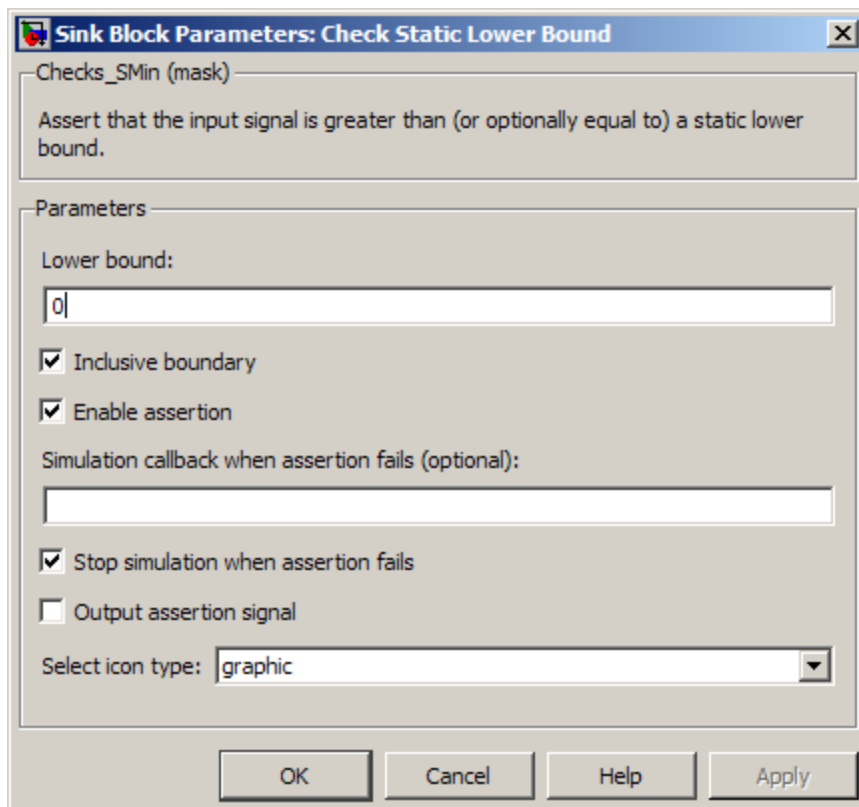

Lower bound

Specify the lower bound on the range of amplitudes that the input signal can have.

Inclusive boundary

Selecting this check box makes the range of valid input amplitudes include the lower bound.

Enable assertion

Clearing this check box disables the Check Static Lower Bound block, that is, causes the model to behave as if the block did

not exist. The **Model Verification block enabling** setting under **Debugging** on the **Data Validity** diagnostics pane of the Configuration Parameters dialog box allows you to enable or disable all model verification blocks in a model, including Check Static Lower Bound blocks, regardless of the setting of this option.

Simulation callback when assertion fails

Specify a MATLAB expression to evaluate when the assertion fails.

Stop simulation when assertion fails

Selecting this check box causes the Check Static Lower Bound block to halt the simulation when the block's output is zero and display an error message in the Simulation Diagnostics viewer. Otherwise, the block displays a warning message in the MATLAB Command Window and continues the simulation.

Output assertion signal

Selecting this check box causes the Check Static Lower Bound block to output a Boolean signal that is true (1) at each time step if the assertion succeeds and false (0) if the assertion fails. The data type of the output signal is `Boolean` if you have selected the **Implement logic signals as Boolean data** check box on the **Optimization** pane of the Configuration Parameters dialog box. Otherwise the data type of the output signal is `double`.

Select icon type

Specify the type of icon used to display this block in a block diagram: either `graphic` or `text`. The `graphic` option displays a graphical representation of the assertion condition on the icon. The `text` option displays a mathematical expression that represents the assertion condition. If the icon is too small to display the expression, the text icon displays an exclamation point. To see the expression, enlarge the block.

Characteristics

Direct Feedthrough	No
Sample Time	Inherited from driving block

Check Static Lower Bound

Scalar Expansion	No
Dimensionalized	Yes
Multidimensionalized	Yes
Zero-Crossing Detection	No

Purpose

Check that signal falls inside fixed range of amplitudes

Library

Model Verification

Description

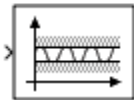

The Check Static Range block checks that each element of the input signal falls inside the same range of amplitudes at each time step. Use the block parameter dialog box to specify the upper and lower bounds of the valid amplitude range and whether the range includes the bounds. If the verification condition is true, the block does nothing. If not, the block halts the simulation, by default, and displays an error message.

The Check Static Range block and its companion blocks in the Model Verification library are intended to facilitate creation of self-validating models. For example, you can use model verification blocks to test that signals do not exceed specified limits during simulation. When you are satisfied that a model is correct, you can turn error checking off by disabling the verification blocks. You do not have to physically remove them from the model. If you need to modify a model, you can temporarily turn the verification blocks back on to ensure that your changes do not break the model.

Note For information about how Simulink Coder generated code handles Model Verification blocks, see “Enabling Instrumentation for Debugging” in the Simulink Coder User’s Guide.

Data Type Support

The Check Static Range block accepts input signals of any dimensions and of any numeric data type that Simulink supports.

For more information, see “Data Types Supported by Simulink” in the Simulink documentation.

Check Static Range

Parameters and Dialog Box

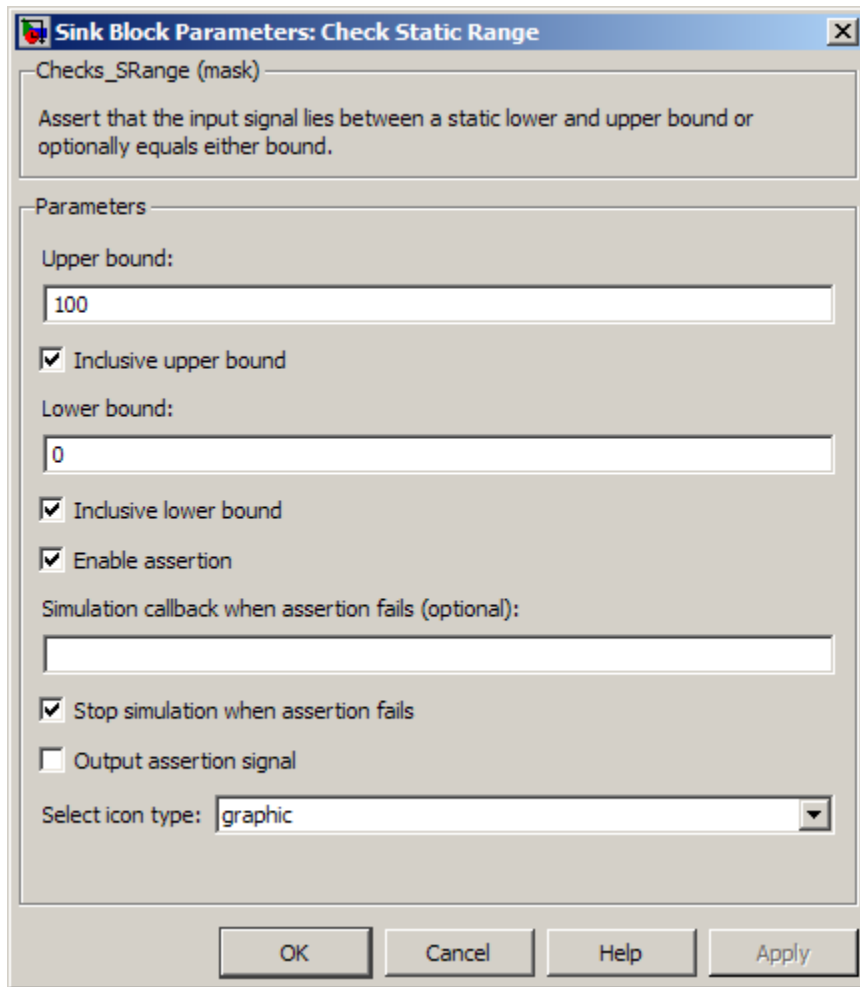

The dialog box is titled "Sink Block Parameters: Check Static Range". It contains the following elements:

- A text area with the description: "Checks_SRange (mask) — Assert that the input signal lies between a static lower and upper bound or optionally equals either bound."
- A "Parameters" section with the following controls:
 - "Upper bound:" text label followed by a text input field containing "100".
 - A checked checkbox labeled "Inclusive upper bound".
 - "Lower bound:" text label followed by a text input field containing "0".
 - A checked checkbox labeled "Inclusive lower bound".
 - A checked checkbox labeled "Enable assertion".
 - "Simulation callback when assertion fails (optional):" text label followed by an empty text input field.
 - A checked checkbox labeled "Stop simulation when assertion fails".
 - An unchecked checkbox labeled "Output assertion signal".
 - "Select icon type:" text label followed by a dropdown menu showing "graphic".
- Buttons at the bottom: "OK", "Cancel", "Help", and "Apply".

Upper bound

Specify the upper bound of the range of valid input signal amplitudes.

Inclusive upper bound

Selecting this check box specifies that the valid signal range includes the upper bound.

Lower bound

Specify the lower bound of the range of valid input signal amplitudes.

Inclusive lower bound

Selecting this check box specifies that the valid signal range includes the lower bound.

Enable assertion

Clearing this check box disables the Check Static Range block, that is, causes the model to behave as if the block did not exist. The **Model Verification block enabling** setting under **Debugging** on the **Data Validity** diagnostics pane of the Configuration Parameters dialog box allows you to enable or disable all model verification blocks in a model, including Check Static Range blocks, regardless of the setting of this option.

Simulation callback when assertion fails

Specify a MATLAB expression to evaluate when the assertion fails.

Stop simulation when assertion fails

Selecting this check box causes the Check Static Range block to halt the simulation when the block's output is zero and display an error message in the Simulation Diagnostics viewer. Otherwise, the block displays a warning message in the MATLAB Command Window and continues the simulation.

Output assertion signal

Selecting this check box causes the Check Static Range block to output a Boolean signal that is true (1) at each time step if the assertion succeeds and false (0) if the assertion fails. The data type of the output signal is `Boolean` if you have selected the **Implement logic signals as Boolean data** check box on the **Optimization** pane of the Configuration Parameters dialog box. Otherwise the data type of the output signal is `double`.

Check Static Range

Select icon type

Specify the type of icon used to display this block in a block diagram: either **graphic** or **text**. The **graphic** option displays a graphical representation of the assertion condition on the icon. The **text** option displays a mathematical expression that represents the assertion condition. If the icon is too small to display the expression, the text icon displays an exclamation point. To see the expression, enlarge the block.

Examples

The `sldemo_fuelsys` model shows how you can use the Check Static Range block to verify that the sample time is consistent throughout the model.

The Check Static Range block appears in the `sldemo_fuelsys/fuel_rate_control/validate_sample_time` subsystem.

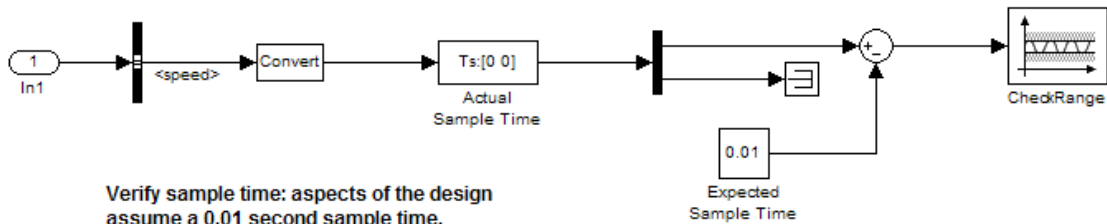

Characteristics

Direct Feedthrough	No
Sample Time	Inherited from the driving block
Scalar Expansion	No
Dimensionalized	Yes
Multidimensionalized	Yes
Zero-Crossing Detection	No

Purpose

Check that signal is less than (or optionally equal to) static upper bound

Library

Model Verification

Description

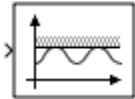

The Check Static Upper Bound block checks that each element of the input signal is less than (or optionally equal to) a specified upper bound at the current time step. Use the block parameter dialog box to specify the value of the upper bound and whether the bound is inclusive. If the verification condition is true, the block does nothing. If not, the block halts the simulation, by default, and displays an error message.

The Check Static Upper Bound block and its companion blocks in the Model Verification library are intended to facilitate creation of self-validating models. For example, you can use model verification blocks to test that signals do not exceed specified limits during simulation. When you are satisfied that a model is correct, you can turn error checking off by disabling the verification blocks. You do not have to physically remove them from the model. If you need to modify a model, you can temporarily turn the verification blocks back on to ensure that your changes do not break the model.

Note For information about how Simulink Coder generated code handles Model Verification blocks, see “Enabling Instrumentation for Debugging” in the Simulink Coder User’s Guide.

Data Type Support

The Check Static Upper Bound block accepts input signals of any dimensions and of any numeric data type that Simulink supports.

For more information, see “Data Types Supported by Simulink” in the Simulink documentation.

Check Static Upper Bound

Parameters and Dialog Box

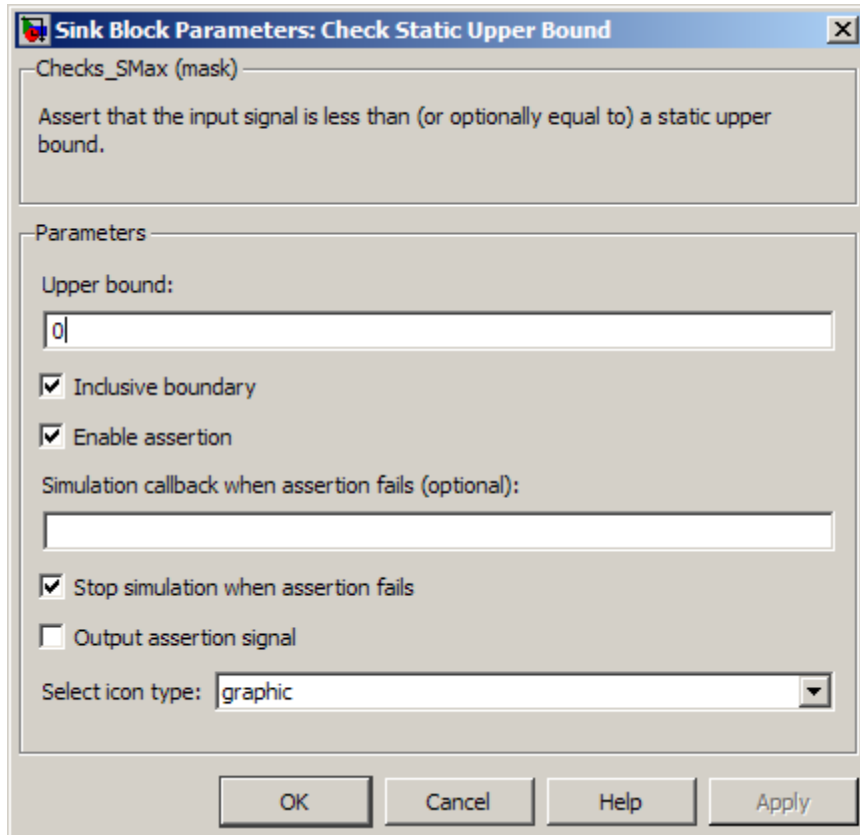

Upper bound

Specify the upper bound on the range of amplitudes that the input signal can have.

Inclusive boundary

Selecting this check box makes the range of valid input amplitudes include the upper bound.

Enable assertion

Clearing this check box disables the Check Static Upper Bound block, that is, causes the model to behave as if the block did not exist. The **Model Verification block enabling** setting under **Debugging** on the **Data Validity** diagnostics pane of the Configuration Parameters dialog box allows you to enable or disable all model verification blocks in a model, including Check Static Upper Bound blocks, regardless of the setting of this option.

Simulation callback when assertion fails

Specify a MATLAB expression to evaluate when the assertion fails.

Stop simulation when assertion fails

Selecting this check box causes the Check Static Upper Bound block to halt the simulation when the block's output is zero and display an error message in the Simulation Diagnostics viewer. Otherwise, the block displays a warning message in the MATLAB Command Window and continues the simulation.

Output assertion signal

Selecting this check box causes the Check Static Upper Bound block to output a Boolean signal that is true (1) at each time step if the assertion succeeds and false (0) if the assertion fails. The data type of the output signal is `Boolean` if you have selected the **Implement logic signals as Boolean data** check box on the **Optimization** pane of the Configuration Parameters dialog box. Otherwise the data type of the output signal is `double`.

Select icon type

Specify the type of icon used to display this block in a block diagram: either `graphic` or `text`. The `graphic` option displays a graphical representation of the assertion condition on the icon. The `text` option displays a mathematical expression that represents the assertion condition. If the icon is too small to display the expression, the text icon displays an exclamation point. To see the expression, enlarge the block.

Check Static Upper Bound

Characteristics	Direct Feedthrough	No
	Sample Time	Inherited from driving block
	Scalar Expansion	No
	Dimensionalized	Yes
	Multidimensionalized	Yes
	Zero-Crossing Detection	No

Purpose Generate sine wave with increasing frequency

Library Sources

Description

The Chirp Signal block generates a sine wave whose frequency increases at a linear rate with time. You can use this block for spectral analysis of nonlinear systems. The block generates a scalar or vector output.

The parameters, **Initial frequency**, **Target time**, and **Frequency at target time**, determine the block's output. You can specify any or all of these variables as scalars or arrays. All the parameters specified as arrays must have the same dimensions. The block expands scalar parameters to have the same dimensions as the array parameters. The block output has the same dimensions as the parameters unless you select the **Interpret vector parameters as 1-D** check box. If you select this check box and the parameters are row or column vectors, the block outputs a vector (1-D array) signal.

The following limitations apply to the Chirp Signal block:

- The start time of the simulation must be 0. To confirm this value, go to the **Solver** pane in the Configuration Parameters dialog box and view the **Start time** field.
- Suppose that you use a Chirp Signal block in an enabled subsystem. Whenever the subsystem is enabled, the block output matches what would appear if the subsystem were enabled throughout the simulation.

Data Type Support

The Chirp Signal block outputs a real-valued signal of type `double`.

For more information, see “Data Types Supported by Simulink” in the Simulink documentation.

Chirp Signal

Parameters and Dialog Box

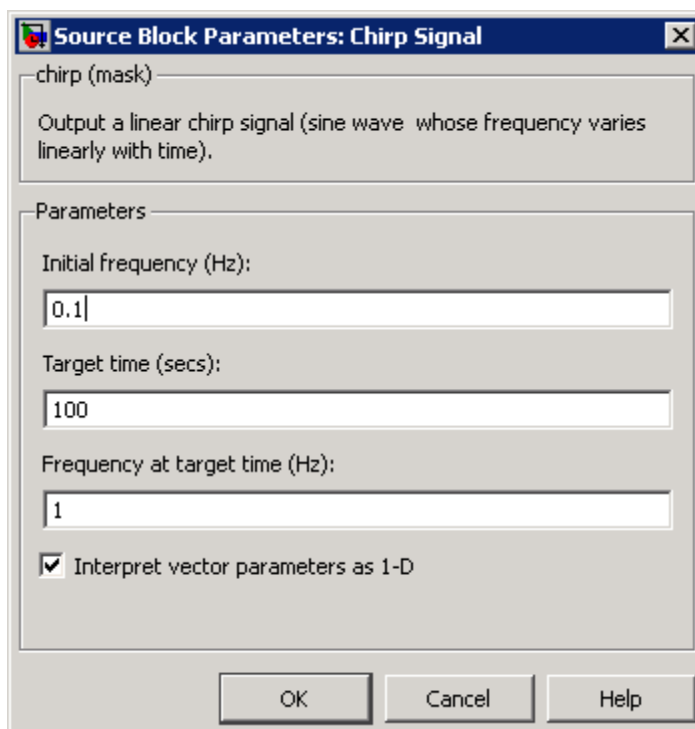

Opening this dialog box causes a running simulation to pause. See “Changing Source Block Parameters During Simulation” in the Simulink documentation.

Initial frequency

The initial frequency of the signal, specified as a scalar or matrix value. The default is 0.1 Hz.

Target time

The time at which the frequency reaches the **Frequency at target time** parameter value, a scalar or matrix value. The frequency continues to change at the same rate after this time. The default is 100 seconds.

Frequency at target time

The frequency of the signal at the target time, a scalar or matrix value. The default is 1 Hz.

Interpret vector parameters as 1-D

If selected, column or row matrix values for the **Initial frequency**, **Target time**, and **Frequency at target time** parameters result in a vector output whose elements are the elements of the row or column. For more information, see “Determining the Output Dimensions of Source Blocks” in the Simulink documentation.

Characteristics

Sample Time	Continuous
Scalar Expansion	Yes, of parameters
Dimensionalized	Yes
Zero-Crossing Detection	No

Clock

Purpose Display and provide simulation time

Library Sources

Description The Clock block outputs the current simulation time at each simulation step. This block is useful for other blocks that need the simulation time.

When you need the current time within a discrete system, use the Digital Clock block.

Data Type Support The Clock block outputs a real-valued signal of type double.

For more information, see “Data Types Supported by Simulink” in the Simulink documentation.

Parameters and Dialog Box

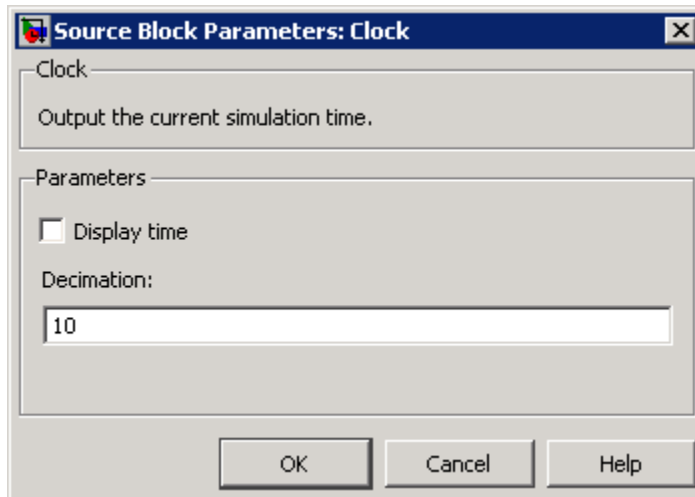

Display time Select this check box to display the current simulation time inside the Clock block icon.

Decimation

Specify a positive integer for the interval at which Simulink updates the Clock icon when you select **Display time**.

Suppose that the decimation is 1000. For a fixed integration step of 1 millisecond, the Clock icon updates at 1 second, 2 seconds, and so on.

Examples

The following Simulink demos show how to use the Clock block:

- `sldemo_tonegen_fixpt`
- `penddemo`

Characteristics

Sample Time	Continuous
Scalar Expansion	N/A
Dimensionalized	No
Zero-Crossing Detection	No

See Also

Digital Clock

Combinatorial Logic

Purpose Implement truth table

Library Logic and Bit Operations

Description

The Combinatorial Logic block implements a standard truth table for modeling programmable logic arrays (PLAs), logic circuits, decision tables, and other Boolean expressions. You can use this block in conjunction with Memory blocks to implement finite-state machines or flip-flops.

You specify a matrix that defines all possible block outputs as the **Truth table** parameter. Each row of the matrix contains the output for a different combination of input elements. You must specify outputs for every combination of inputs. The number of columns is the number of block outputs.

The relationship between the number of inputs and the number of rows is:

$$\text{number of rows} = 2^{\text{(number of inputs)}}$$

Simulink returns a row of the matrix by computing the row's index from the input vector elements. Simulink computes the index by building a binary number where input vector elements having zero values are 0 and elements having nonzero values are 1, then adding 1 to the result. For an input vector, u , of m elements:

$$\text{row index} = 1 + u(m) \cdot 2^0 + u(m-1) \cdot 2^1 + \dots + u(1) \cdot 2^{m-1}$$

Two-Input AND Logic

This example builds a two-input AND function, which returns 1 when both input elements are 1, and 0 otherwise. To implement this function, specify the **Truth table** parameter value as [0; 0; 0; 1]. The portion of the model that provides the inputs to and the output from the Combinatorial Logic block might look like this:

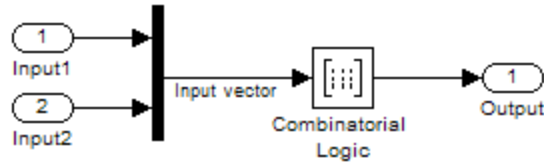

The following table indicates the combination of inputs that generate each output. The input signal labeled “Input 1” corresponds to the column in the table labeled Input 1. Similarly, the input signal “Input 2” corresponds to the column with the same name. The combination of these values determines the row of the Output column of the table that is passed as block output.

For example, if the input vector is [1 0], the input references the third row:

$$(2^{1*1} + 1)$$

The output value is 0.

Row	Input 1	Input 2	Output
1	0	0	0
2	0	1	0
3	1	0	0
4	1	1	1

Circuit Logic

This sample circuit has three inputs: the two bits (**a** and **b**) to be summed and a carry-in bit (**c**). It has two outputs: the carry-out bit (**c'**) and the sum bit (**s**).

Combinatorial Logic

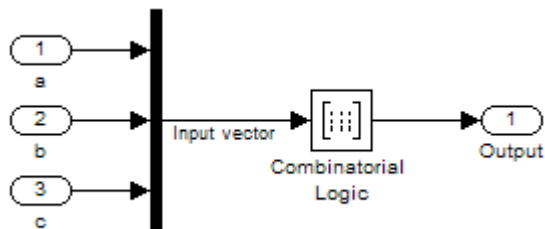

The truth table and corresponding outputs for each combination of input values for this circuit appear in the following table.

Inputs			Outputs	
a	b	c	c'	s
0	0	0	0	0
0	0	1	0	1
0	1	0	0	1
0	1	1	1	0
1	0	0	0	1
1	0	1	1	0
1	1	0	1	0
1	1	1	1	1

To implement this adder with the Combinatorial Logic block, you enter the 8-by-2 matrix formed by columns **c'** and **s** as the **Truth table** parameter.

You can also implement sequential circuits (that is, circuits with states) with the Combinatorial Logic block by including an additional input for the state of the block and feeding the output of the block back into this state input.

Data Type Support

The type of signals accepted by a Combinatorial Logic block depends on whether you selected the Boolean logic signals option (see “Implement logic signals as Boolean data (vs. double)”). If this option is enabled, the block accepts real signals of type **Boolean** or **double**. The **Truth table** parameter can have Boolean values (0 or 1) of any data type, including fixed-point data types. If the table contains non-Boolean values, the data type of the table must be **double**.

The type of the output is the same as that of the input except that the block outputs **double** if the input is **Boolean** and the truth table contains non-Boolean values.

If Boolean compatibility mode is disabled, the Combinatorial Logic block accepts only signals of type **Boolean**. The block outputs **double** if the truth table contains non-Boolean values of type **double**. Otherwise, the output is **Boolean**.

For more information, see “Data Types Supported by Simulink” in the Simulink documentation.

Combinatorial Logic

Parameters and Dialog Box

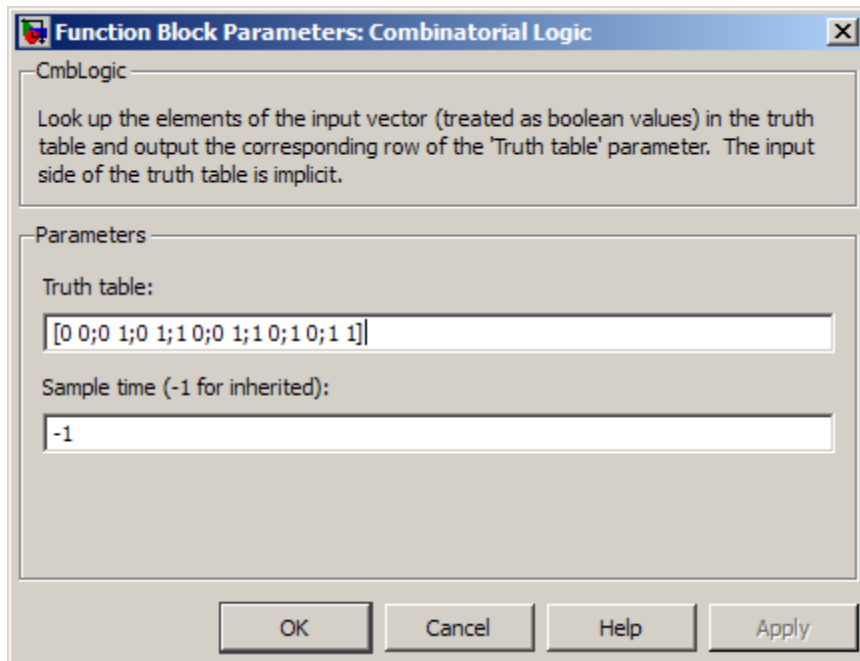

Truth table

Specify the matrix of outputs. Each column corresponds to an element of the output vector and each row corresponds to a row of the truth table.

Sample time (-1 for inherited)

Specify the time interval between samples. To inherit the sample time, set this parameter to -1. See “How to Specify the Sample Time” in the Simulink documentation.

Examples

Usage with the Memory Block to Implement a Finite-State Machine

The `sldemo_clutch` model shows how you can use the Combinatorial Logic block with the Memory block to implement a finite-state machine.

The finite-state machine appears in the Friction Mode Logic/Lockup FSM subsystem.

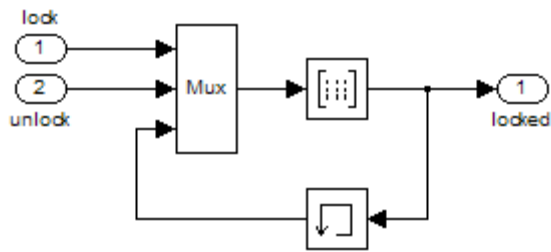

Combinatorial Logic

Usage with a Stateflow® Chart to Implement a Finite-State Machine

The powerwindow model shows how you can use two Combinatorial Logic blocks as inputs to a Stateflow chart to implement a finite-state machine.

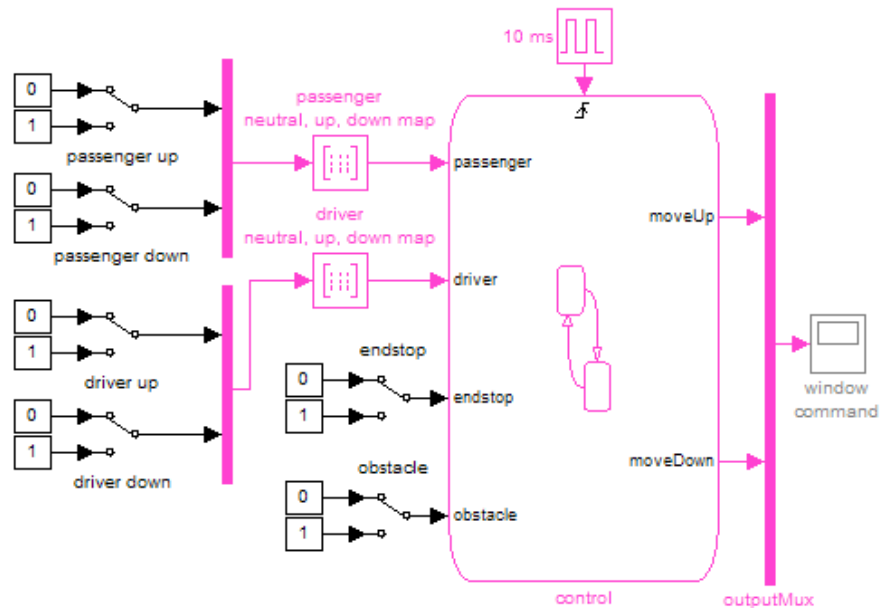

Characteristics

Direct Feedthrough	Yes
Sample Time	Inherited from the driving block
Scalar Expansion	No
Dimensionalized	Yes, the output width is the number of columns of the Truth table parameter
Zero-Crossing Detection	No

Purpose

Determine how signal compares to specified constant

Library

Logic and Bit Operations

Description

The Compare To Constant block compares an input signal to a constant. Specify the constant in the **Constant value** parameter. Specify how the input is compared to the constant value with the **Operator** parameter. The **Operator** parameter can have the following values:

- == — Determine whether the input is equal to the specified constant.
- ~= — Determine whether the input is not equal to the specified constant.
- < — Determine whether the input is less than the specified constant.
- <= — Determine whether the input is less than or equal to the specified constant.
- > — Determine whether the input is greater than the specified constant.
- >= — Determine whether the input is greater than or equal to the specified constant.

The output is 0 if the comparison is false, and 1 if it is true.

Data Type Support

The Compare To Constant block accepts inputs of any data type that Simulink supports, including fixed-point and enumerated data types. The block first converts its **Constant value** parameter to the input data type, and then performs the specified operation. The block output is `uint8` or `boolean` as specified by the **Output data type mode** parameter.

For more information, see “Data Types Supported by Simulink” in the Simulink documentation.

Compare To Constant

Parameters and Dialog Box

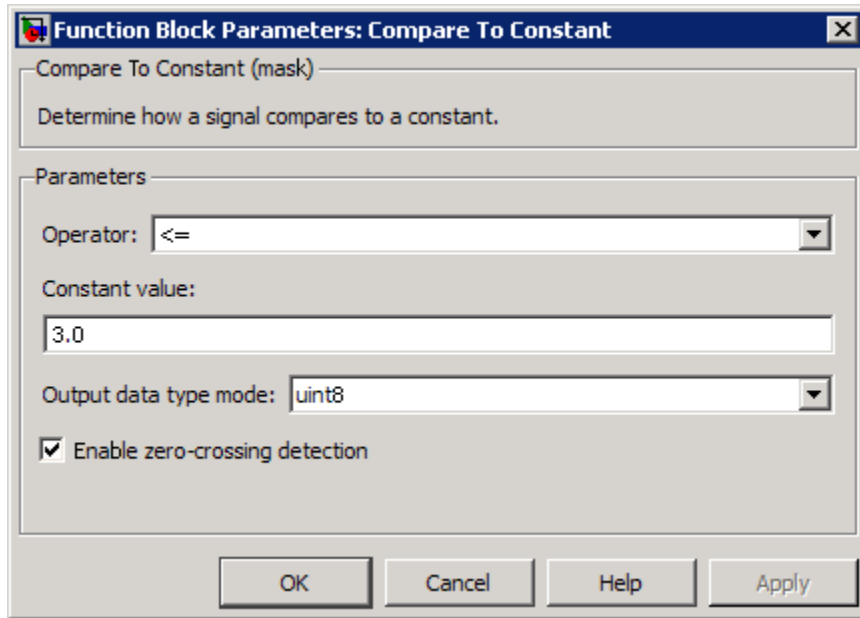

Operator

Specify how the input is compared to the constant value, as discussed in Description.

Constant value

Specify the constant value to which the input is compared.

Output data type mode

Specify the data type of the output, uint8 or boolean.

Enable zero-crossing detection

Select to enable zero-crossing detection. For more information, see “Zero-Crossing Detection” in the Simulink documentation.

Characteristics

Direct Feedthrough	Yes
Scalar Expansion	Yes

Multidimensionalized	Yes
Zero-Crossing Detection	Yes, if enabled.

See Also

Compare To Zero

Compare To Zero

Purpose Determine how signal compares to zero

Library Logic and Bit Operations

Description The Compare To Zero block compares an input signal to zero. Specify how the input is compared to zero with the **Operator** parameter. The **Operator** parameter can have the following values:

- == — Determine whether the input is equal to zero.
- ~= — Determine whether the input is not equal to zero.
- < — Determine whether the input is less than zero.
- <= — Determine whether the input is less than or equal to zero.
- > — Determine whether the input is greater than zero.
- >= — Determine whether the input is greater than or equal to zero.

The output is 0 if the comparison is false, and 1 if it is true.

Data Type Support

The Compare To Zero block accepts inputs of the following data types:

- Floating point
- Built-in integer
- Fixed point
- Boolean

The block output is `uint8` or `boolean`, depending on your selection for the **Output data type mode** parameter. For more information, see “Data Types Supported by Simulink” in the Simulink documentation.

Tip If the input data type cannot represent zero, parameter overflow occurs. To detect this overflow, go to the **Diagnostics > Data Validity** pane of the Configuration Parameters dialog box and set **Parameters > Detect overflow** to warning or error.

In this case, the block compares the input signal to the *ground value* of the input data type. For example, if you have an input signal of type `fixdt(0,8,2^0,10)`, the input data type can represent unsigned 8-bit integers from 10 to 265 due to a bias of 10. The ground value is 10, instead of 0.

Parameters and Dialog Box

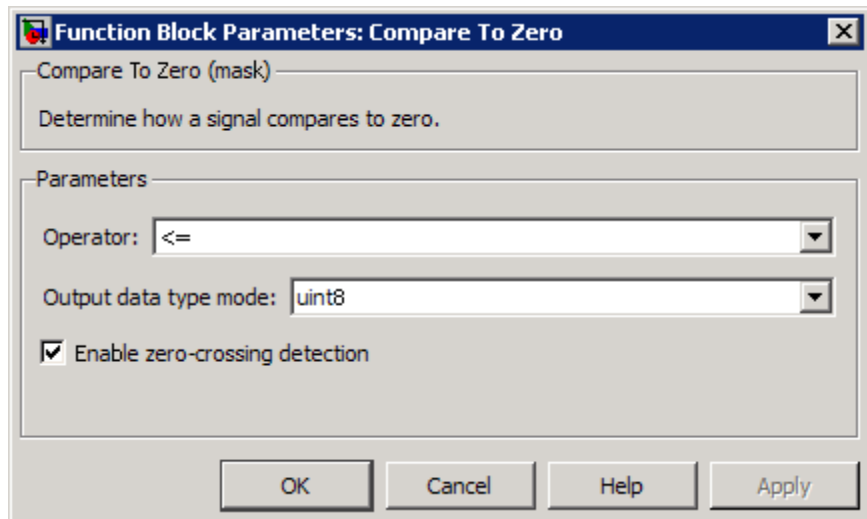

Operator

Specify how the input is compared to zero, as discussed in Description.

Output data type mode

Specify the data type of the output, `uint8` or `boolean`.

Compare To Zero

Enable zero-crossing detection

Select to enable zero-crossing detection. For more information, see “Zero-Crossing Detection” in the Simulink documentation.

Characteristics

Direct Feedthrough	Yes
Scalar Expansion	Yes
Multidimensionalized	Yes
Zero-Crossing Detection	Yes, if enabled.

See Also

Compare To Constant

Complex to Magnitude-Angle

Purpose Compute magnitude and/or phase angle of complex signal

Library Math Operations

Description

The Complex to Magnitude-Angle block accepts a complex-valued signal of type `double` or `single`. It outputs the magnitude and/or phase angle of the input signal, depending on the setting of the **Output** parameter. The outputs are real values of the same data type as the block input. The input can be an array of complex signals, in which case the output signals are also arrays. The magnitude signal array contains the magnitudes of the corresponding complex input elements. The angle output similarly contains the angles of the input elements.

Data Type Support See the preceding description.

Parameters and Dialog Box

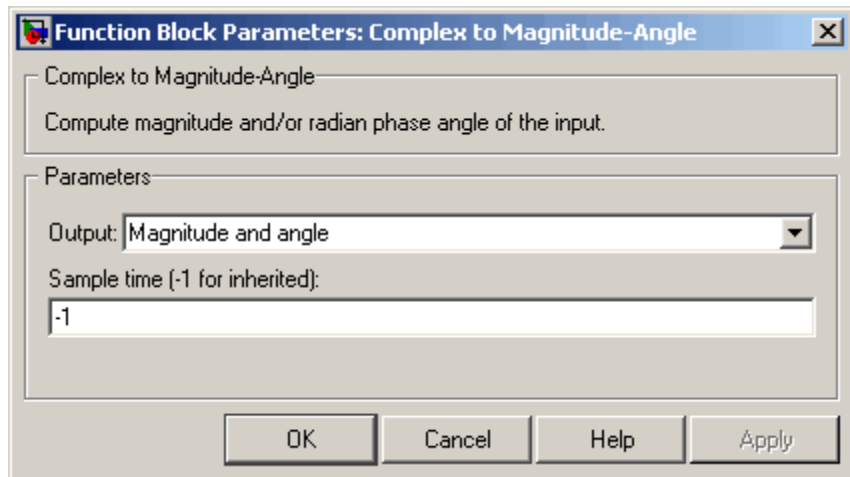

Output

Determines the output of this block. Choose from the following values: `Magnitude and angle` (outputs the input signal's magnitude and phase angle in radians), `Magnitude` (outputs the

Complex to Magnitude-Angle

input's magnitude), `Angle` (outputs the input's phase angle in radians).

Sample time (-1 for inherited)

Specify the time interval between samples. To inherit the sample time, set this parameter to -1. For more information, see “How to Specify the Sample Time” in the Simulink documentation.

Characteristics

Direct Feedthrough	Yes
Sample Time	Specified by the Sample time parameter
Scalar Expansion	No
Dimensionalized	Yes
Multidimensionalized	Yes
Zero-Crossing Detection	No

Purpose Output real and imaginary parts of complex input signal

Library Math Operations

Description

The Complex to Real-Imag block accepts a complex-valued signal of any data type that Simulink supports, including fixed-point data types. It outputs the real and/or imaginary part of the input signal, depending on the setting of the **Output** parameter. The real outputs are of the same data type as the complex input. The input can be an array (vector or matrix) of complex signals, in which case the output signals are arrays of the same dimensions. The real array contains the real parts of the corresponding complex input elements. The imaginary output similarly contains the imaginary parts of the input elements.

Data Type Support

See the preceding description. For more information, see “Data Types Supported by Simulink” in the Simulink documentation.

Parameters and Dialog Box

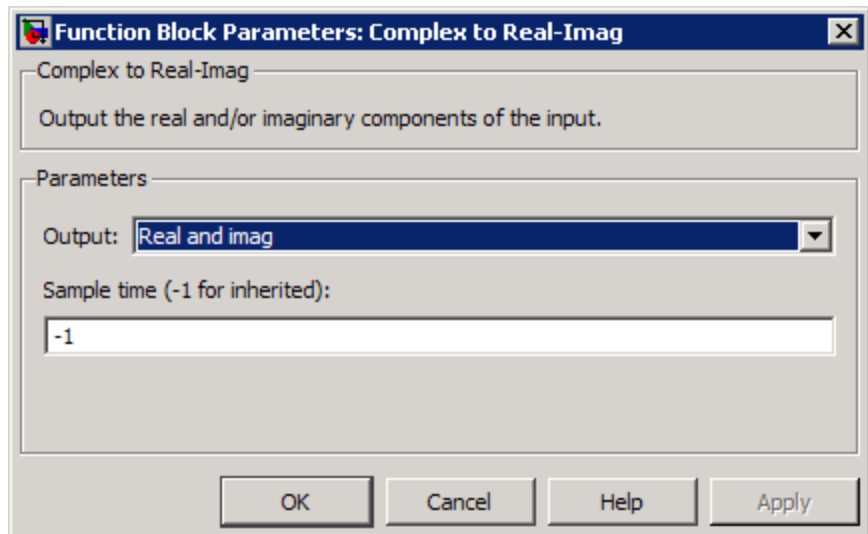

Complex to Real-Imag

Output

Determines the output of this block. Choose from the following values: **Real** and **imag** (outputs the input signal's real and imaginary parts), **Real** (outputs the input's real part), **Imag** (outputs the input's imaginary part).

Sample time (-1 for inherited)

Specify the time interval between samples. To inherit the sample time, set this parameter to -1. For more information, see “How to Specify the Sample Time” in the Simulink documentation.

Characteristics

Direct Feedthrough	Yes
Sample Time	Specified by the Sample time parameter
Scalar Expansion	No
Dimensionalized	Yes
Multidimensionalized	Yes
Zero-Crossing Detection	No

Purpose Represent any block selected from user-specified library of blocks

Library Ports & Subsystems

Description

The Configurable Subsystem block represents one of a set of blocks contained in a specified library of blocks. The block's context menu lets you choose which block the configurable subsystem represents.

Configurable Subsystem blocks simplify creation of models that represent families of designs. For example, suppose that you want to model an automobile that offers a choice of engines. To model such a design, you would first create a library of models of the engine types available with the car. You would then use a Configurable Subsystem block in your car model to represent the choice of engines. To model a particular variant of the basic car design, a user need only choose the engine type, using the configurable engine block's dialog.

To create a configurable subsystem in a model, you must first create a library containing a master configurable subsystem and the blocks that it represents. You can then create configurable instances of the master subsystem by dragging copies of the master subsystem from the library and dropping them into models.

You can add any type of block to a master configurable subsystem library. Simulink derives the port names for the configurable subsystem by making a unique list from the port names of all the choices. However, Simulink uses default port names for non-subsystem block choices.

Note that you cannot break library links in a configurable subsystem because Simulink uses those links to reconfigure the subsystem when you choose a new configuration. Breaking links would be useful only if

Configurable Subsystem

you do not intend to reconfigure the subsystem. In this case, you can replace the configurable subsystem with a nonconfigurable subsystem that implements the permanent configuration.

Creating a Master Configurable Subsystem

To create a master configurable subsystem:

- 1** Create a library of blocks representing the various configurations of the configurable subsystem.
- 2** Save the library.
- 3** Create an instance of the Configurable Subsystem block in the library.

To do this, drag a copy of the Configurable Subsystem block from the Simulink Ports & Subsystems library into the library you created in the previous step.

- 4** Display the Configurable Subsystem block dialog by double-clicking it. The dialog displays a list of the other blocks in the library.
- 5** Under **List of block choices** in the dialog box, select the blocks that represent the various configurations of the configurable subsystems you are creating.
- 6** Click the **OK** button to apply the changes and close the dialog box.
- 7** Select **Block Choice** from the Configurable Subsystem block's context menu.

The context menu displays a submenu listing the blocks that the subsystem can represent.

- 8** Select the block that you want the subsystem to represent by default.
- 9** Save the library.

Note If you add or remove blocks from a library, you must recreate any Configurable Subsystem blocks that use the library.

If you modify a library block that is the default block choice for a configurable subsystem, the change does not immediately propagate to the configurable subsystem. To propagate this change, do one of the following:

- Change the default block choice to another block in the subsystem, then change the default block choice back to the original block.
- Recreate the configurable subsystem block, including the selection of the updated block as the default block choice.

Creating an Instance of a Configurable Subsystem

To create an instance of a configurable subsystem in a model:

- 1 Open the library containing the master configurable subsystem.
- 2 Drag a copy of the master into the model.
- 3 Select **Block Choice** from the copy's context menu.
- 4 Select the block that you want the configurable subsystem to represent.

The instance of the configurable system displays the icon and parameter dialog box of the block that it represents.

Setting Instance Block Parameters

As with other blocks, you can use the parameter dialog box of a configurable subsystem instance to set the instance's parameters interactively and the `set_param` command to set the parameters from the MATLAB command line or in a MATLAB file. If you use `set_param`, you must specify the full path name of the configurable subsystem's current block choice as the first argument of `set_param`, for example:

Configurable Subsystem

```
curr_choice = get_param('mymod/myconffigsys', 'BlockChoice');  
curr_choice = ['mymod/myconffigsys/' curr_choice];  
set_param(curr_choice, 'MaskValues', ...);
```

Mapping I/O Ports

A configurable subsystem displays a set of input and output ports corresponding to input and output ports in the selected library. Simulink uses the following rules to map library ports to Configurable Subsystem block ports:

- Map each uniquely named input/output port in the library to a separate input/output port of the same name on the Configurable Subsystem block.
- Map all identically named input/output ports in the library to the same input/output ports on the Configurable Subsystem block.
- Terminate any input/output port not used by the currently selected library block with a Terminator/Ground block.

This mapping allows a user to change the library block represented by a Configurable Subsystem block without having to rewire connections to the Configurable Subsystem block.

For example, suppose that a library contains two blocks A and B and that block A has input ports labeled a, b, and c and an output port labeled d and that block B has input ports labeled a and b and an output port labeled e. A Configurable Subsystem block based on this library would have three input ports labeled a, b, and c, respectively, and two output ports labeled d and e, respectively, as illustrated in the following figure.

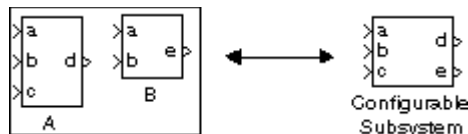

In this example, port a on the Configurable Subsystem block connects to port a of the selected library block no matter which block is selected. On the other hand, port c on the Configurable Subsystem block functions only if library block A is selected. Otherwise, it simply terminates.

Note A Configurable Subsystem block does not provide ports that correspond to non-I/O ports, such as the trigger and enable ports on triggered and enabled subsystems. Thus, you cannot use a Configurable Subsystem block directly to represent blocks that have such ports. You can do so indirectly, however, by wrapping such blocks in subsystem blocks that have input or output ports connected to the non-I/O ports.

Data Type Support

The Configurable Subsystem block accepts and outputs signals of the same types that are accepted or output by the block that it currently represents. The data types can be any that Simulink supports, including fixed-point data types.

For more information, see “Data Types Supported by Simulink” in the Simulink documentation.

Configurable Subsystem

Parameters and Dialog Box

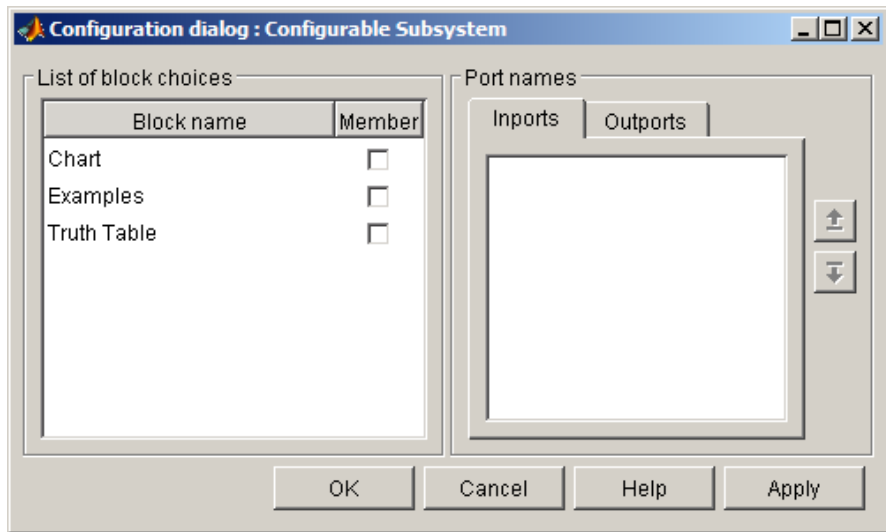

List of block choices

Select the blocks you want to include as members of the configurable subsystem. You can include user-defined subsystems as blocks.

Port names

Lists of input and output ports of member blocks. In the case of multiports, you can rearrange selected port positions by clicking the **Up** and **Down** buttons.

Characteristics A Configurable Subsystem block has the characteristics of the block that it currently represents. Double-clicking the block opens the dialog box for the block that it currently represents.

Purpose Generate constant value

Library Sources

Description The Constant block generates a real or complex constant value.

The block generates scalar, vector, or matrix output, depending on:

- The dimensionality of the **Constant value** parameter
- The setting of the **Interpret vector parameters as 1-D** parameter

Also, the block can generate either a sample-based or frame-based signal, depending on the setting of the **Sampling mode**.

The output of the block has the same dimensions and elements as the **Constant value** parameter. If you specify for this parameter a vector that you want the block to interpret as a vector, select the **Interpret vector parameters as 1-D** parameter. Otherwise, if you specify a vector for the **Constant value** parameter, the block treats that vector as a matrix.

Data Type Support

By default, the Constant block outputs a signal whose data type and complexity are the same as those of the **Constant value** parameter. However, you can specify the output to be any data type that Simulink supports, including fixed-point and enumerated data types. The Enumerated Constant block can be more convenient than the Constant block for outputting a constant enumerated value. You can also use a bus object as the output data type, which can help to simplify a model (see “Bus Support” on page 2-180 for details).

For more information about data type support, see “Data Types Supported by Simulink” in the Simulink documentation.

Constant

Parameters and Dialog Box

The **Main** pane of the Constant block dialog box appears as follows:

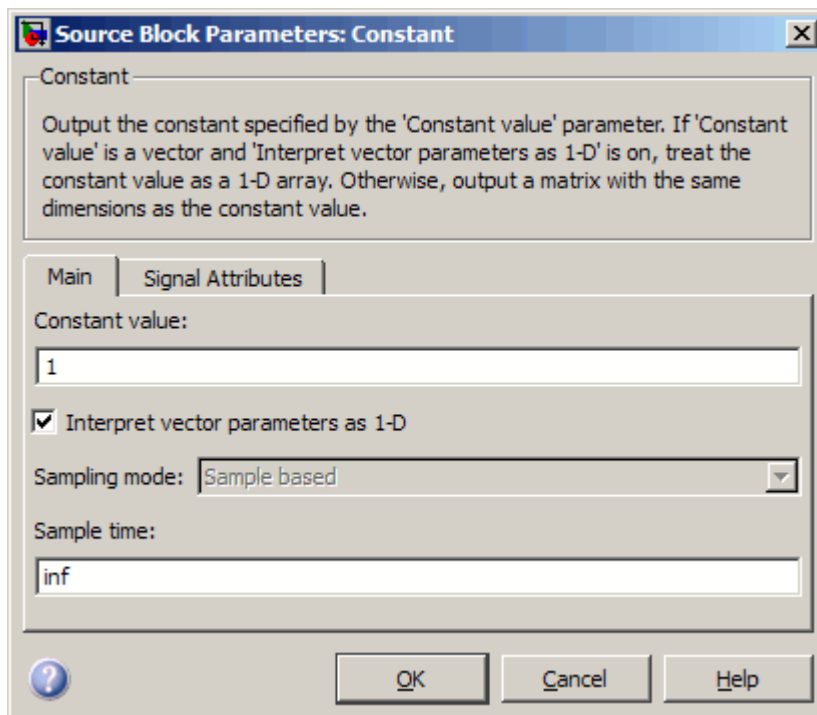

Opening this dialog box causes a running simulation to pause. For more information, see “Changing Source Block Parameters During Simulation” in the Simulink documentation.

The **Signal Attributes** pane of the Constant block dialog appears as follows:

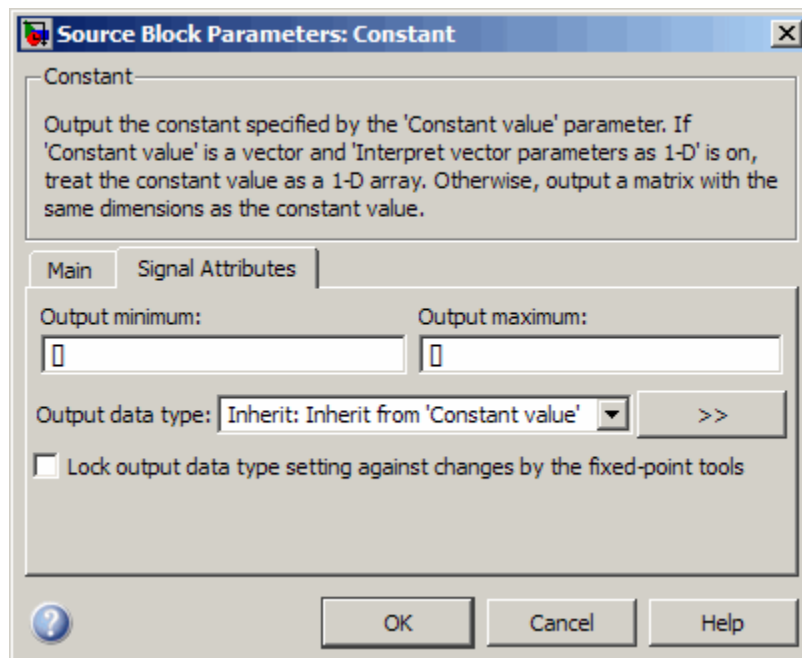

Constant value

Specify the constant value output of the block.

Settings

Default: 1

Minimum: value from the **Output minimum** parameter

Maximum: value from the **Output maximum** parameter

- You can enter any expression that MATLAB evaluates as a matrix, including the Boolean keywords `true` and `false`.
- If you set the **Output data type** to be a bus object, you can specify either:
 - A full MATLAB structure corresponding to the bus object
 - 0 to indicate a structure corresponding to the ground value of the bus objectFor details, see “Bus Support” on page 2-180.
- For non-bus data types, Simulink converts this parameter from its value data type to the specified output data type offline, using round toward nearest and saturation.

Command-Line Information

See “Block-Specific Parameters” on page 8-108 for the command-line information.

Interpret vector parameters as 1-D

Select this check box to output a vector of length N if the **Constant value** parameter evaluates to an N-element row or column vector.

Settings

Default: On

On

Outputs a vector of length N if the **Constant value** parameter evaluates to an N-element row or column vector. For example, the block outputs a matrix of dimension 1-by-N or N-by-1.

Off

Does not output a vector of length N if the **Constant value** parameter evaluates to an N-element row or column vector.

If you clear this check box, you can interact with the **Sampling mode** parameter.

Dependencies

This parameter enables **Sampling mode**.

Command-Line Information

See “Block-Specific Parameters” on page 8-108 for the command-line information.

Sampling mode

Specify whether the output signal is `Sample based` or `Frame based`.

Settings

Default: `Sample based`

`Sample based`

The output signal is sample-based.

`Frame based`

The output signal is frame-based.

Tip

If you specify the **Data type** to be a bus object, do not specify a frame-based sampling mode.

Dependencies

- Frame-based processing requires a DSP System Toolbox™ license.
For more information, see “Sample- and Frame-Based Concepts” in the DSP System Toolbox documentation.
- Clearing **Interpret vector parameters as 1-D** enables this parameter.
- Selecting `Sample based` enables the following parameter:
 - **Sample time**
- Selecting `Frame based` enables the following parameter:
 - **Frame period**

Command-Line Information

See “Block-Specific Parameters” on page 8-108 for the command-line information.

Sample time

Specify the interval between times that the Constant block output can change during simulation (for example, due to tuning the **Constant value** parameter).

Settings

Default: `inf`

This setting indicates that the block output can never change. This setting speeds simulation and generated code by avoiding the need to recompute the block output.

See “How to Specify the Sample Time” in the online documentation for more information.

Dependency

Sampling mode enables this parameter.

Command-Line Information

See “Block-Specific Parameters” on page 8-108 for the command-line information.

Output minimum

Specify the minimum value that the block should output.

Settings

Default: []

The default value, [], is equivalent to `-Inf`.

Simulink software uses this value to perform:

- Parameter range checking (see “Checking Parameter Values”) for some blocks
- Simulation range checking (see “Signal Ranges”)
- Automatic scaling of fixed-point data types

Tip

This number must be a double scalar value.

Command-Line Information

See “Block-Specific Parameters” on page 8-108 for the command-line information.

Output maximum

Specify the maximum value that the block should output.

Settings

Default: []

The default value, [], is equivalent to Inf.

Simulink software uses this value to perform:

- Parameter range checking (see “Checking Parameter Values”) for some blocks
- Simulation range checking (see “Signal Ranges”)
- Automatic scaling of fixed-point data types

Tip

This number must be a double scalar value.

Command-Line Information

See “Block-Specific Parameters” on page 8-108 for the command-line information.

Output data type

Specify the output data type.

Settings

Default: Inherit: Inherit from 'Constant value'

Inherit: Inherit from 'Constant value'
Use data type of **Constant value**.

Inherit: Inherit via back propagation
Use data type of the driving block.

double
Output data type is double.

single
Output data type is single.

int8
Output data type is int8.

uint8
Output data type is uint8.

int16
Output data type is int16.

uint16
Output data type is uint16.

int32
Output data type is int32.

uint32
Output data type is uint32.

boolean
Output data type is boolean.

fixdt(1,16)
Output data type is fixed point fixdt(1,16).

`fixdt(1,16,0)`

Output data type is fixed point `fixdt(1,16,0)`.

`fixdt(1,16,2^0,0)`

Output data type is fixed point `fixdt(1,16,2^0,0)`.

Enum: `<class name>`

Use an enumerated data type, for example, Enum: `BasicColors`.

Bus: `<object name>`

Data type is a bus object.

`<data type expression>`

Data type is data type object, for example `Simulink.NumericType`.

Do not specify a bus object as the expression.

Command-Line Information

See “Block-Specific Parameters” on page 8-108 for the command-line information.

See Also

See “Specifying Block Output Data Types” in the *Simulink User’s Guide* for more information.

Show data type assistant

Display the **Data Type Assistant**.

Settings

The **Data Type Assistant** helps you set the **Output data type** parameter.

See “Specifying Block Output Data Types” in *Simulink User’s Guide* for more information.

Command-Line Information

See “Block-Specific Parameters” on page 8-108 for the command-line information.

Mode

Select the category of data to specify.

Settings

Default: Inherit

Inherit

Inheritance rules for data types. Selecting **Inherit** enables a second menu/text box to the right. Select one of the following choices:

- Inherit from 'Constant value' (default)
- Inherit via back propagation

Built in

Built-in data types. Selecting **Built in** enables a second menu/text box to the right. Select one of the following choices:

- double (default)
- single
- int8
- uint8
- int16
- uint16
- int32
- uint32
- boolean

Fixed point

Fixed-point data types.

Enumerated

Enumerated data types. Selecting **Enumerated** enables a second menu/text box to the right, where you can enter the class name.

Bus

Bus object. Selecting **Bus** enables a **Bus object** parameter to the right, where you enter the name of a bus object that you want to use to define the structure of the bus. If you need to create or change a bus object, click **Edit** to the right of the **Bus object** field to open the Simulink Bus Editor. For details about the Bus Editor, see “Using the Bus Editor”.

Expression

Expressions that evaluate to data types. Selecting **Expression** enables a second menu/text box to the right, where you can enter the expression.

Do not specify a bus object as the expression.

Frame period

Specify the interval between frames that the Constant block output can change during simulation (for example, due to tuning the **Constant value** parameter).

Settings

Default: inf

Dependency

Sampling mode enables this parameter.

Command-Line Information

See “Block-Specific Parameters” on page 8-108 for the command-line information.

Dependency

Clicking the **Show data type assistant** button enables this parameter.

Command-Line Information

See “Block-Specific Parameters” on page 8-108 for the command-line information.

See Also

See “Using the Data Type Assistant” in the *Simulink User’s Guide*.

Data type override

Specify data type override mode for this signal.

Settings

Default: Inherit

Inherit

Inherits the data type override setting from its context, that is, from the block, `Simulink.Signal` object or Stateflow chart in Simulink that is using the signal.

Off

Ignores the data type override setting of its context and uses the fixed-point data type specified for the signal.

Tip

The ability to turn off data type override for an individual data type provides greater control over the data types in your model when you apply data type override. For example, you can use this option to ensure that data types meet the requirements of downstream blocks regardless of the data type override setting.

Dependency

This parameter appears only when the **Mode** is Built in or Fixed point.

Signedness

Specify whether you want the fixed-point data as signed or unsigned.

Settings

Default: Signed

Signed

Specify the fixed-point data as signed.

Unsigned

Specify the fixed-point data as unsigned.

Dependencies

Selecting **Mode** > Fixed point enables this parameter.

Command-Line Information

See “Block-Specific Parameters” on page 8-108 for the command-line information.

See Also

See “Specifying a Fixed-Point Data Type” in the *Simulink User’s Guide* for more information.

Word length

Specify the bit size of the word that holds the quantized integer.

Settings

Default: 16

Minimum: 0

Maximum: 32

Dependencies

Selecting **Mode** > **Fixed point** enables this parameter.

Command-Line Information

See “Block-Specific Parameters” on page 8-108 for the command-line information.

See Also

See “Specifying a Fixed-Point Data Type” in the *Simulink User’s Guide* for more information.

Scaling

Specify the method for scaling your fixed-point data to avoid overflow conditions and minimize quantization errors.

Settings

Default: Best precision

Binary point

Specify binary point location.

Slope and bias

Enter slope and bias.

Best precision

Specify best-precision values.

Dependencies

Selecting **Mode** > Fixed point enables this parameter.

Selecting Binary point enables:

- **Fraction length**
- **Calculate Best-Precision Scaling**

Selecting Slope and bias enables:

- **Slope**
- **Bias**
- **Calculate Best-Precision Scaling**

Command-Line Information

See “Block-Specific Parameters” on page 8-108 for the command-line information.

See Also

See “Specifying a Fixed-Point Data Type” in the *Simulink User’s Guide* for more information.

Fraction length

Specify fraction length for fixed-point data type.

Settings

Default: 0

Binary points can be positive or negative integers.

Dependencies

Selecting **Scaling** > Binary point enables this parameter.

Command-Line Information

See “Block-Specific Parameters” on page 8-108 for the command-line information.

See Also

See “Specifying a Fixed-Point Data Type” in the *Simulink User’s Guide* for more information.

Slope

Specify slope for the fixed-point data type.

Settings

Default: 2⁰

Specify any positive real number.

Dependencies

Selecting **Scaling** > **Slope** and **bias** enables this parameter.

Command-Line Information

See “Block-Specific Parameters” on page 8-108 for the command-line information.

See Also

See “Specifying a Fixed-Point Data Type” in the *Simulink User’s Guide* for more information.

Bias

Specify bias for the fixed-point data type.

Settings

Default: 0

Specify any real number.

Dependencies

Selecting **Scaling** > **Slope** and **bias** enables this parameter.

Command-Line Information

See “Block-Specific Parameters” on page 8-108 for the command-line information.

See Also

See “Specifying a Fixed-Point Data Type” in the *Simulink User’s Guide* for more information.

Lock output data type setting against changes by the fixed-point tools

Select to lock the output data type setting of this block against changes by the Fixed-Point Tool and the Fixed-Point Advisor.

Settings

Default: Off

On

Locks the output data type setting for this block.

Off

Allows the Fixed-Point Tool and the Fixed-Point Advisor to change the output data type setting for this block.

Command-Line Information

See “Block-Specific Parameters” on page 8-108 for the command-line information.

See Also

For more information, see “Fixed-Point Tool” and “Fixed-Point Advisor” in the Simulink Fixed Point documentation.

Bus Support

Using Bus Objects as the Output Data Type

The Constant block supports nonvirtual buses as the output data type. If you use a bus object as the data type, set **Constant value** to 0 or a MATLAB structure that matches the bus object.

Using Structures for the Constant Value

The structure you specify must contain a value for every element of the bus represented by the bus object.

You can use the `Simulink.Bus.createMATLABStruct` to create a full structure that corresponds to a bus.

You can use `Simulink.Bus.createObject` to create a bus object from a MATLAB structure.

Sampling Mode

Do not specify a frame-based sampling mode if you specify the **Data type** to be a bus object.

Example of Using a Bus Object for a Constant Block

The following example illustrates how using a bus object as an output data type for a Constant block can help to simplify a model.

- 1 Open the `basic_example` model and update it.

This model uses six Constant blocks. For details about the model, see “Examples of Partial Structures”.

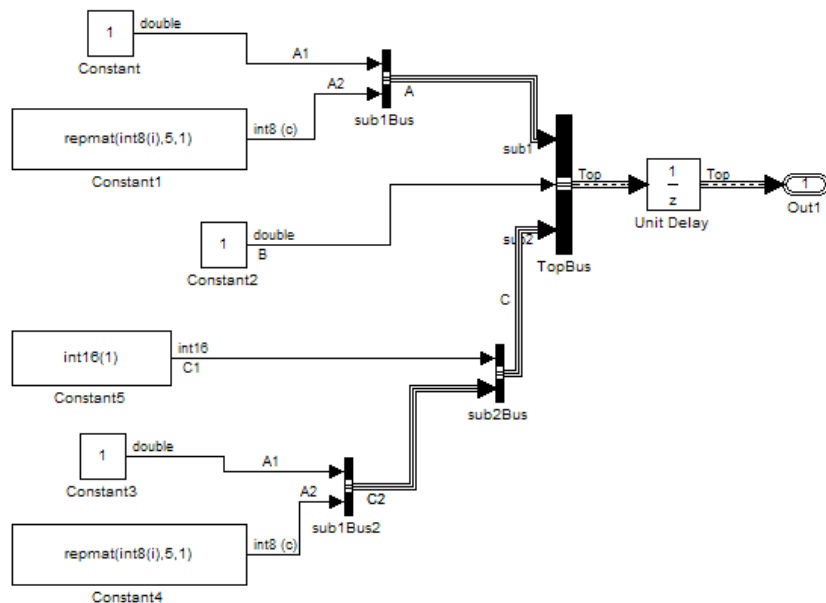

- 2 Open the `constantbus_example` model and update it. This model uses one Constant block that replaces the six Constant blocks in the `basic_example` model.

Constant

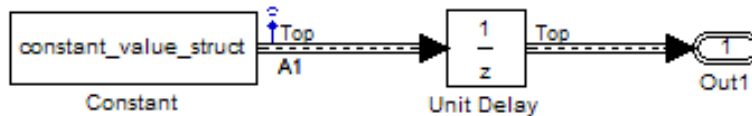

- 3 Simulate the `constantbus_example` model. To verify that the output from the Constant block reflects the values from `constant_value_struct`, perform the next two steps.
- 4 At the MATLAB command line, examine the `constant_value_struct` structure that the Constant block uses for its **Constant value** parameter.

```
constant_value_struct  
  
constant_value_struct =  
  
    A: [1x1 struct]  
    B: 5  
    C: [1x1 struct]
```

- 5 Examine the logged data in the `logouts` variable, focusing on the B element of the A1 bus signal. The `constant_value_struct` structure sets the B element to 5.

```
logouts.A1.B.Data
```

Setting Configuration Parameters to Support Using a Bus Object Data Type

To enable the use of a bus object as an output data type, before you start a simulation, set the following diagnostics as indicated:

- In the **Diagnostics > Connectivity** pane of the Configuration Parameters dialog box, set “Mux blocks used to create bus signals” to error.
- In the **Diagnostics > Data Validity** pane of the Configuration Parameters dialog box, set “Underspecified initialization detection” to simplified.

The documentation for these diagnostics explains how to convert your model to handle error messages the diagnostics generate.

Arrays of Buses Not Supported

You cannot use an array of buses with a Constant block.

Examples

The following Simulink demos show how to use the Constant block:

- `sldemo_auto_climatecontrol`
- `sldemo_boiler`
- `sldemo_bounce`

Characteristics

Direct Feedthrough	N/A
Sample Time	Specified in the Sample time parameter
Scalar Expansion	No
Dimensionalized	Yes
Multidimensionalized	Yes
Zero-Crossing Detection	No

See Also

Enumerated Constant

Coulomb and Viscous Friction

Purpose Model discontinuity at zero, with linear gain elsewhere

Library Discontinuities

Description The Coulomb and Viscous Friction block models Coulomb (static) and viscous (dynamic) friction. The block models a discontinuity at zero and a linear gain otherwise. The block implementation is

$$y = \text{sign}(x) * (\text{Gain} * \text{abs}(x) + \text{Offset})$$

where y is the output, x is the input, and **Gain** and **Offset** are block parameters.

The **Offset** corresponds to Coulomb friction. By default, the **Offset** is a vector with four elements: [1 3 2 0]. This default vector tests the same input value against four different offset values. You can specify a vector with a different number of elements, such as one.

The **Gain** corresponds to the signal gain for nonzero input values. By default, the **Gain** is 1.

The block accepts one input and generates one output. The input can be a scalar, vector, or matrix. For a vector or matrix input, the **Offset** and **Gain** must have the same dimensions as the input or be scalars. For a scalar input, the output will be a scalar, vector, or matrix based on the dimensions of the **Offset** and **Gain**. For example, passing a scalar input to the block when using the default **Offset** produces an output vector with four elements.

Data Type Support The Coulomb and Viscous Friction block accepts and outputs real signals of the following data types:

- Floating point
- Built-in integer
- Fixed point

For more information, see “Data Types Supported by Simulink” in the Simulink documentation.

Parameters and Dialog Box

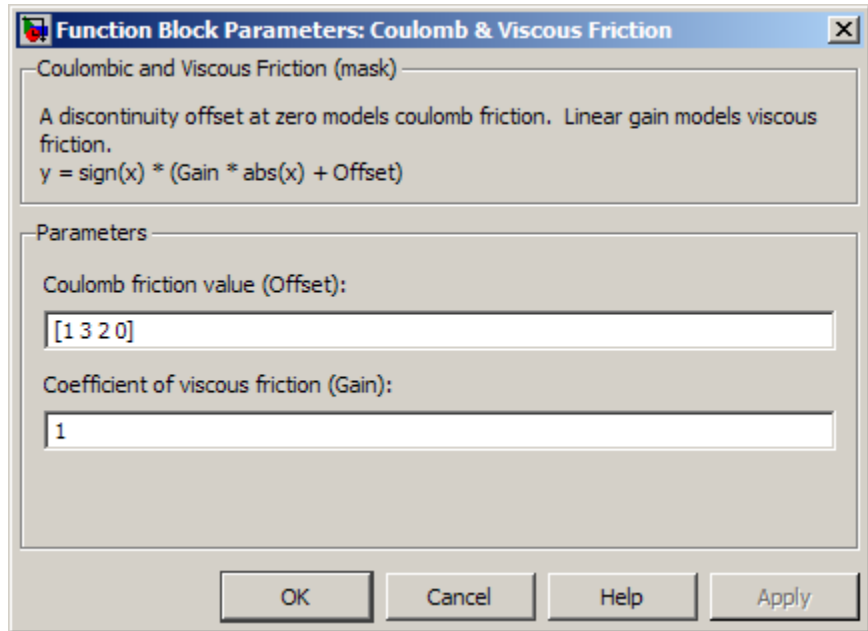

Coulomb friction value

The offset, applied to all input values. The default is [1 3 2 0].

Coefficient of viscous friction

The signal gain for nonzero input values. The default is 1.

Coulomb and Viscous Friction

Examples

Scalar Input

Suppose that you have the following model:

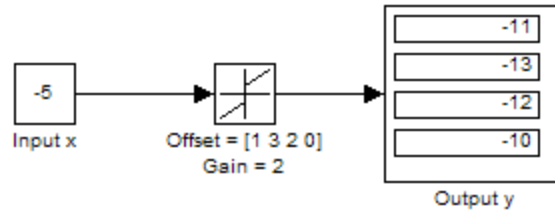

In this model, the block input x and the Gain are scalar values, but the Offset is a vector. Therefore, the block uses element-wise scalar expansion to compute the output:

$$y = \text{sign}(x) * (\text{Gain} * \text{abs}(x) + \text{Offset})$$

Vector Input

Suppose that you have the following model:

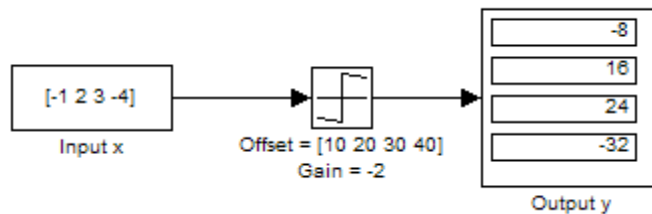

In this model, vector dimensions for the block input x and the Offset are the same.

Matrix Input

Suppose that you have the following model:

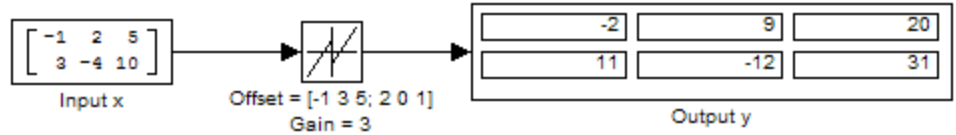

In this model, matrix dimensions for the block input x and the Offset are the same.

Characteristics

Direct Feedthrough	Yes
Sample Time	Inherited from the driving block
Scalar Expansion	Yes
Dimensionalized	Yes
Multidimensionalized	No
Zero Crossing	Yes, at the point where Coulomb (static) friction is overcome

Counter Free-Running

Purpose Count up and overflow back to zero after reaching maximum value for specified number of bits

Library Sources

Description The Counter Free-Running block counts up until reaching the maximum value, $2^{Nbits} - 1$, where $Nbits$ is the number of bits. Then the counter overflows to zero and begins counting up again.

After overflow, the counter always initializes to zero. However, if you select the global doubles override, the Counter Free-Running block does not wrap back to zero.

Data Type Support The Counter Free-Running block outputs an unsigned integer. For more information, see “Data Types Supported by Simulink” in the Simulink documentation.

Parameters and Dialog Box

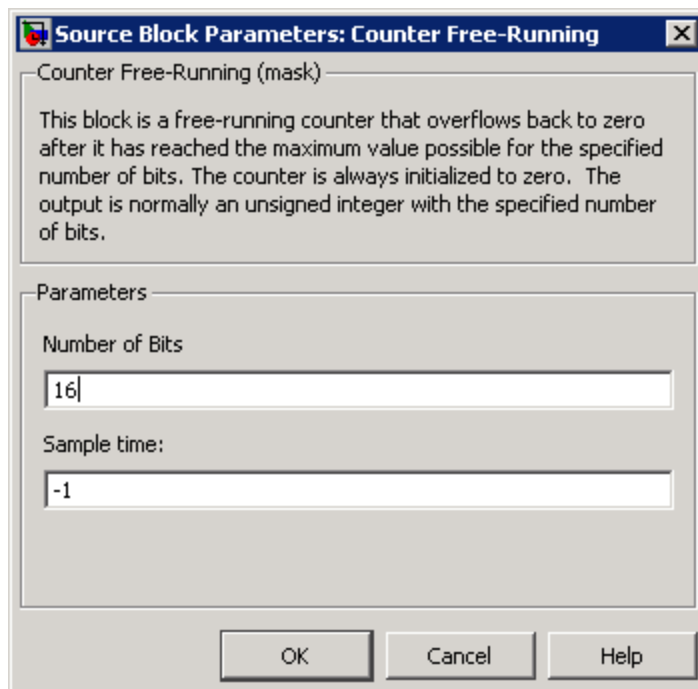

Number of Bits

Specify the number of bits.

When you use...	Such as...	The block counts up to...	Which is...
A positive integer	8	$2^8 - 1$	255
An unsigned integer expression	<code>uint8(8)</code>	<code>uint8(2^{uint8(8)} - 1)</code>	254

Counter Free-Running

Sample time

Specify the time interval between samples. To inherit the sample time, set this parameter to -1. See “How to Specify the Sample Time” in the Simulink documentation.

Examples

Bit Specification Using a Positive Integer

Suppose that you have the following model:

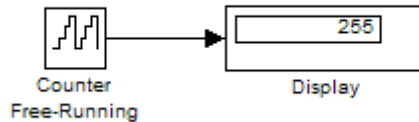

The block parameters are:

Parameter	Setting
Number of Bits	8
Sample time	-1

The solver options for the model are:

Parameter	Setting
Stop time	255
Type	Fixed-step
Solver	discrete (no continuous states)
Fixed-step size	1

At $t = 255$, the counter reaches the maximum value:

$$2^8 - 1$$

If you change the stop time of the simulation to 256, the counter wraps to zero.

Bit Specification Using an Unsigned Integer Expression

Suppose that you have the following model:

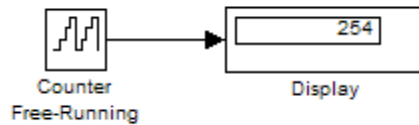

The block parameters are:

Parameter	Setting
Number of Bits	uint8(8)
Sample time	-1

The solver options for the model are:

Parameter	Setting
Stop time	254
Type	Fixed-step
Solver	discrete (no continuous states)
Fixed-step size	1

At $t = 254$, the counter reaches the maximum value:

$$\text{uint8}(2^{\text{uint8}(8)} - 1)$$

Counter Free-Running

If you change the stop time of the simulation to 255, the counter wraps to zero.

Characteristics	Sample Time	Specified in the Sample time parameter
	Scalar Expansion	No
	Zero-Crossing Detection	No

See Also Counter Limited

Purpose Count up and wrap back to zero after outputting specified upper limit

Library Sources

Description

The Counter Limited block counts up until the specified upper limit is reached. Then the counter wraps back to zero, and restarts counting up. The counter always initializes to zero.

You can specify the upper limit with the **Upper limit** parameter.

You can specify the sample time with the **Sample time** parameter. A **Sample time** of -1 means that the sample time is inherited.

The output is an unsigned integer of 8, 16, or 32 bits, with the smallest number of bits needed to represent the upper limit.

Data Type Support

The Counter Limited block outputs an unsigned integer.

For more information, see “Data Types Supported by Simulink” in the Simulink documentation.

Counter Limited

Parameters and Dialog Box

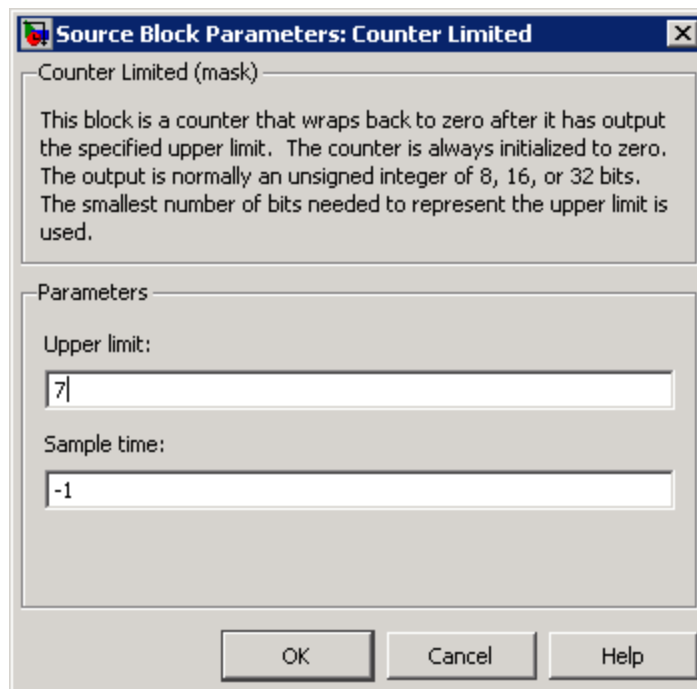

Upper limit

Specify the upper limit.

Sample time

Specify the time interval between samples. To inherit the sample time, set this parameter to -1. See “How to Specify the Sample Time” in the Simulink documentation.

Examples

The following Simulink demos show how to use the Counter Limited block:

- `sldemo_tonegen_fixpt`

Characteristics	Sample Time	Specified in the Sample time parameter
	Scalar Expansion	No

See Also Counter Free-Running

Data Store Memory

Purpose Define data store

Library Signal Routing

Description The Data Store Memory block defines and initializes a named shared data store, which is a memory region usable by Data Store Read and Data Store Write blocks that specify the same data store name.

The location of the Data Store Memory block that defines a data store determines which Data Store Read and Data Store Write blocks can access the data store:

- If the Data Store Memory block is in the *top-level system*, Data Store Read and Data Store Write blocks anywhere in the model can access the data store.
- If the Data Store Memory block is in a *subsystem*, Data Store Read and Data Store Write blocks in the same subsystem or in any subsystem below it in the model hierarchy can access the data store.

Data Store Read or Data Store Write blocks cannot access a Data Store Memory block that is either in a model that contains a Model block or in a referenced model.

Do not include a Data Store Memory block in a subsystem that a For Each Subsystem block represents.

Use the **Initial value** parameter to initialize the data store. Specify a scalar value or an array of values in the **Initial value** parameter. The dimensions of the array determine the dimensionality of the data store. Any data written to the data store must have the dimensions designated by the **Initial value** parameter. Otherwise, an error occurs.

Obtaining correct results from data stores requires ensuring that data store reads and writes occur in the expected order. For details, see:

- “Ordering Data Store Access”
- “Using Data Store Diagnostics”

- “Logging Data Stores”

You can use `Simulink.Signal` objects in addition to, or instead of, Data Store Memory blocks to define data stores. A data store defined in the *base* workspace with a signal object is a *global* data store. Global data stores are accessible to every model, including all referenced models. See “Working with Data Stores” for more information.

Data Type Support

The Data Store Memory block stores real or complex signals of any data type that Simulink supports, including fixed-point, bus object, and enumerated data types.

For more information, see “Data Types Supported by Simulink” in the Simulink documentation.

You can use arrays of buses with a Data Store Memory block. For details about defining and using an array of buses, see “Combining Buses into an Array of Buses”.

Data Store Memory

Parameters and Dialog Box

The **Main** pane of the Data Store Memory block dialog box appears as follows:

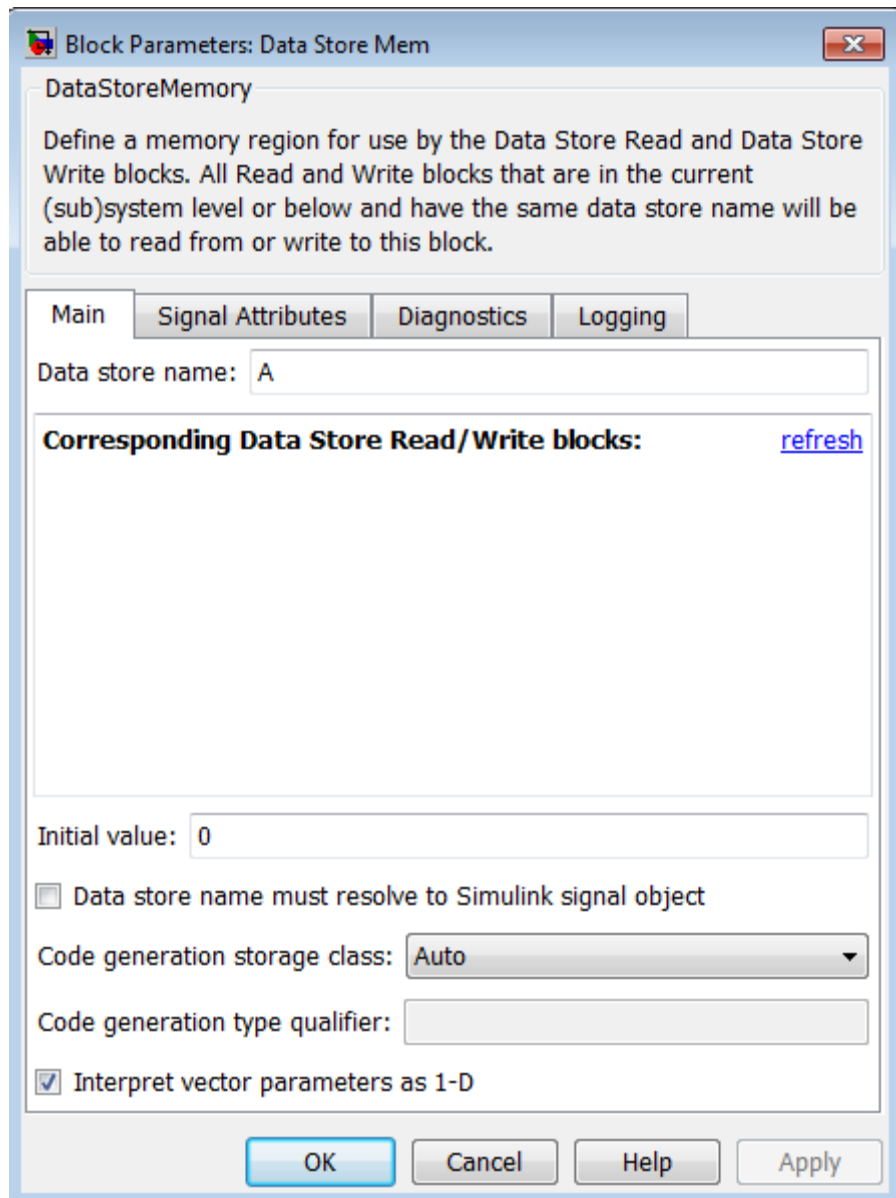

Data store name

Specify a name for the data store you are defining with this block. Data Store Read and Data Store Write blocks with the same name can read from, and write to, the data store initialized by this block. The name can represent a Data Store Memory block or a sign object defined to be a data store.

Corresponding Data Store Read/Write blocks

List all the Data Store Read and Data Store Write blocks that have the same data store name as the current block, and that are in the current system or in any subsystem below it in the model hierarchy. Double-click a block in this list to highlight the block and bring it to the foreground.

Initial value

Specify the initial value or values of the data store. The dimensions of this value determine the dimensions of data that may be written to the data store. The **Minimum** parameter specifies the minimum value for this parameter, and the **Maximum** parameter specifies the maximum value.

Initial value dimensions must match the dimensions that you specify in the **Signal Attributes > Dimensions** parameter, unless the initial value is a MATLAB structure.

Data store must resolve to Simulink signal object

Specify that Simulink software, when compiling the model, searches the model and base workspace for a `Simulink.Signal` object having the same name, as described in “Resolving Symbols”. If Simulink does not find such an object, the compilation stops, with an error. Otherwise, Simulink compares the attributes of the signal object to the corresponding attributes of the Data Store Memory block. If the block and the object attributes are inconsistent, Simulink halts model compilation and displays an error.

The following parameters pertain to code generation and have no effect during simulation:

Data Store Memory

- **Code generation storage class**
- **Code generation type qualifier**

See “Block State Storage and Interfacing Considerations” in the Simulink Coder documentation for more information.

Interpret vector parameters as 1-D

If you enable this option and specify the **Initial value** parameter as a column or row matrix, Simulink initializes the data store to a 1-D array whose elements are equal to the elements of the row or column vector. See “Determining the Output Dimensions of Source Blocks”.

The **Signal Attributes** pane of the Data Store Memory block dialog box appears as follows:

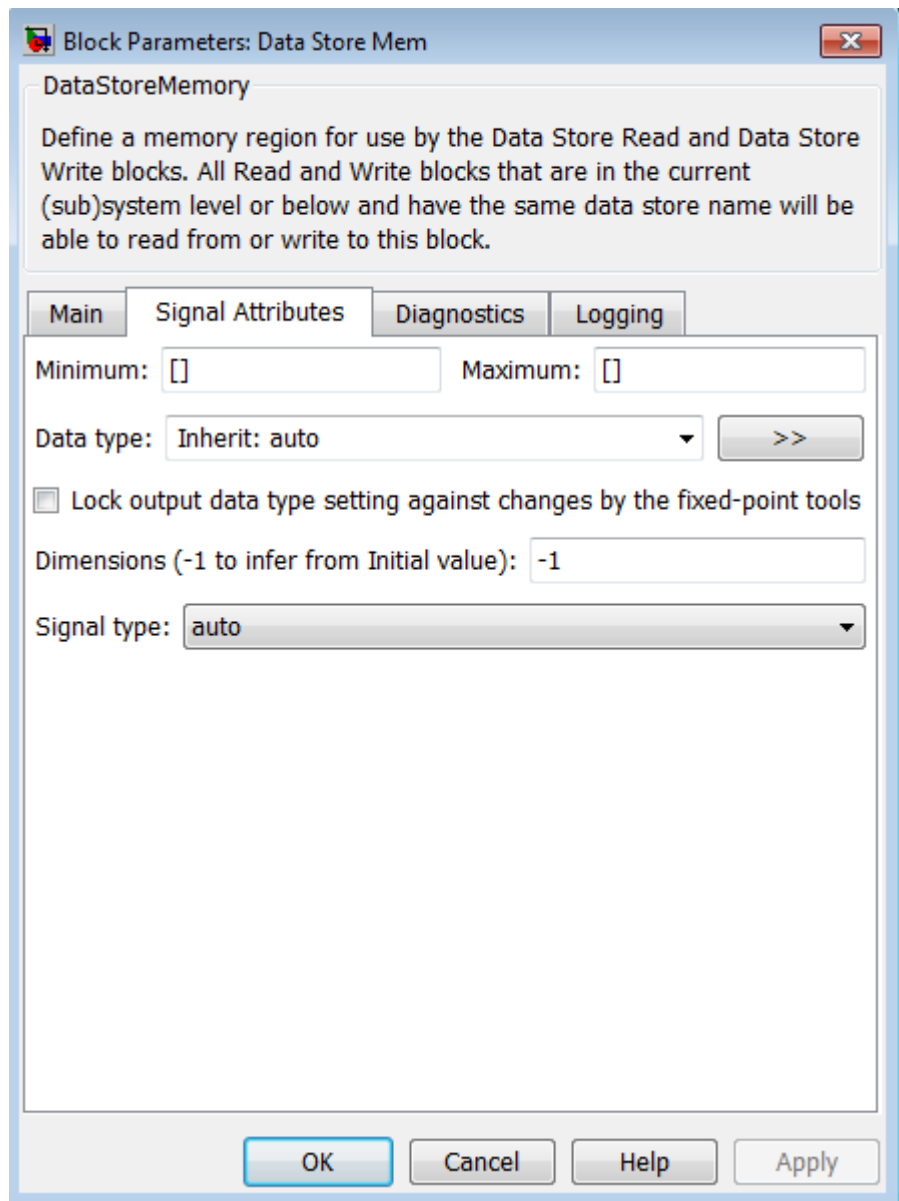

Data Store Memory

Minimum

Specify the minimum value that the block should output. The default value, [], is equivalent to `-Inf`. Simulink uses the minimum value to perform:

- Parameter range checking (see “Checking Parameter Values”)
- Simulation range checking (see “Signal Ranges”)
- Automatic scaling of fixed-point data types

Maximum

Specify the maximum value that the block should output. The default value, [], is equivalent to `Inf`. Simulink uses the maximum value to perform:

- Parameter range checking (see “Checking Parameter Values”)
- Simulation range checking (see “Signal Ranges”)
- Automatic scaling of fixed-point data types

Data type

Specify the output data type. You can set it to:

- A rule that inherits a data type (for example, `Inherit: auto`)
- The name of a built-in data type (for example, `single`)
- The name of a data type object (for example, a `Simulink.NumericType` object)
- An expression that evaluates to a data type (for example, `fixdt(1,16,0)`). Do not specify a bus object as the data type in an expression; use `Bus: <object name>` to specify a bus data type.
- `Bus: <object name>`; enter the name of a bus object that you want to use to define the structure of the bus. The bus must be a nonvirtual bus. If you need to create or change a bus object, click the **Show data type assistant** button and then click the **Edit** button to the right of the **Bus object** field to open the

Simulink Bus Editor. For details about the Bus Editor, see “Using the Bus Editor”

Click the **Show data type assistant** button  to display the **Data Type Assistant**, which helps you set the **Data type** parameter.

See “Specifying Block Output Data Types”.

Lock output data type setting against changes by the fixed-point tools

Select to lock the output data type setting of this block against changes by the Fixed-Point Tool and the Fixed-Point Advisor. For more information, see “Fixed-Point Tool” and “Fixed-Point Advisor” in the Simulink Fixed Point documentation.

Signal type

Specify the numeric type, real or complex, of the values in the data store.

Dimensions (-1 to infer from Initial value)

Specify dimensions that match the dimensions of the **Initial value** dimensions, unless you specify a MATLAB structure for the initial value. For example, if you use a MATLAB structure for the initial value, then you need to specify dimensions to initialize an array of buses with this MATLAB structure.

The **Diagnostics** pane of the Data Store Memory block dialog box appears as follows:

Data Store Memory

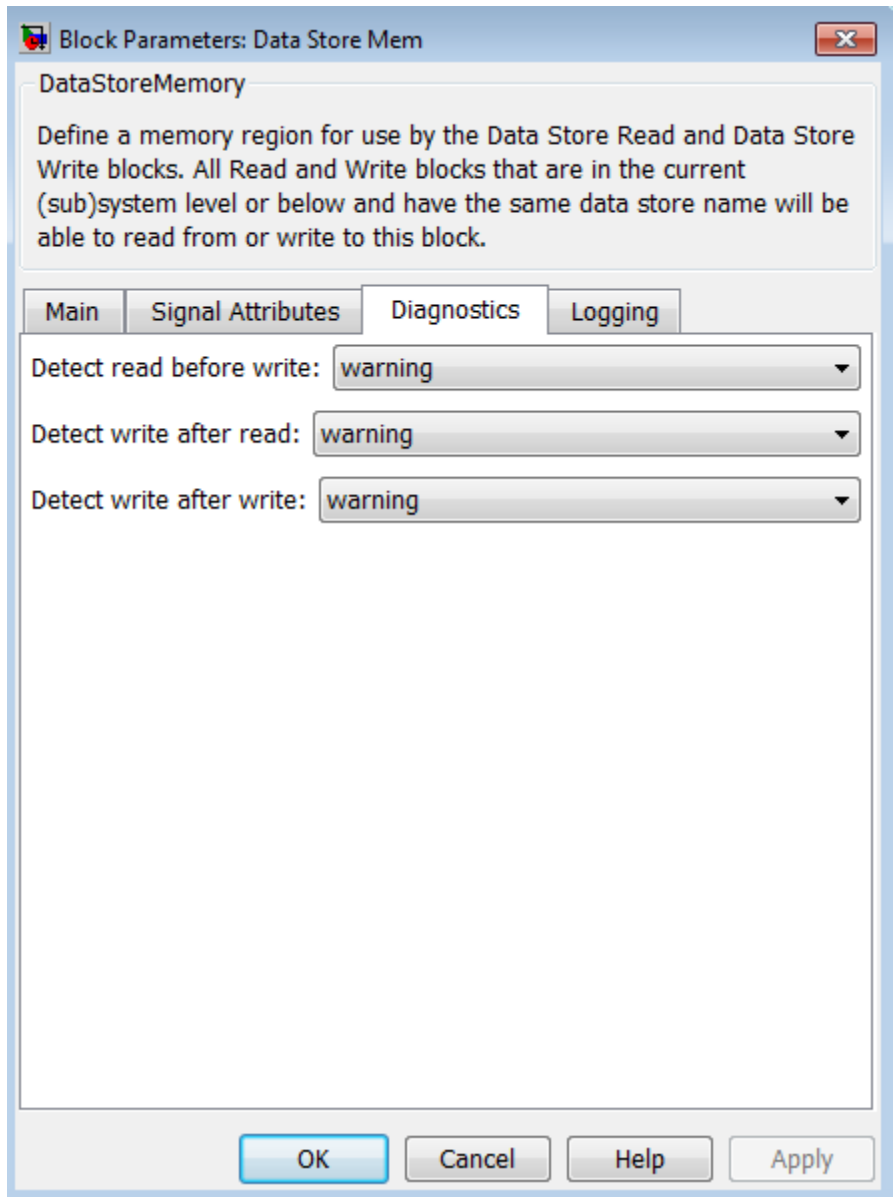

Detect read before write

Select the diagnostic action to take if the model attempts to read data from a data store to which it has not written data in this time step. See also the “Detect read before write” diagnostic in the **Data Store Memory Block** section of the **Configuration Parameters > Diagnostics > Data Validity** pane.

Default: warning

none

Take no action.

warning

Display a warning.

error

Terminate the simulation and display an error message.

Detect write after read

Select the diagnostic action to take if the model attempts to write data to the data store after previously reading data from it in the current time step. See also the “Detect write after read” diagnostic in the **Data Store Memory Block** section of the **Configuration Parameters > Diagnostics > Data Validity** pane.

Default: warning

none

Take no action.

warning

Display a warning.

error

Terminate the simulation and display an error message.

Detect write after write

Select the diagnostic action to take if the model attempts to write data to the data store twice in succession in the current

Data Store Memory

time step. See also the “Detect write after write” diagnostic in the **Data Store Memory Block** section of the **Configuration Parameters > Diagnostics > Data Validity** pane.

Default: warning

none

Take no action.

warning

Display a warning.

error

Terminate the simulation and display an error message.

The **Logging** pane of the Data Store Memory block dialog box appears as follows:

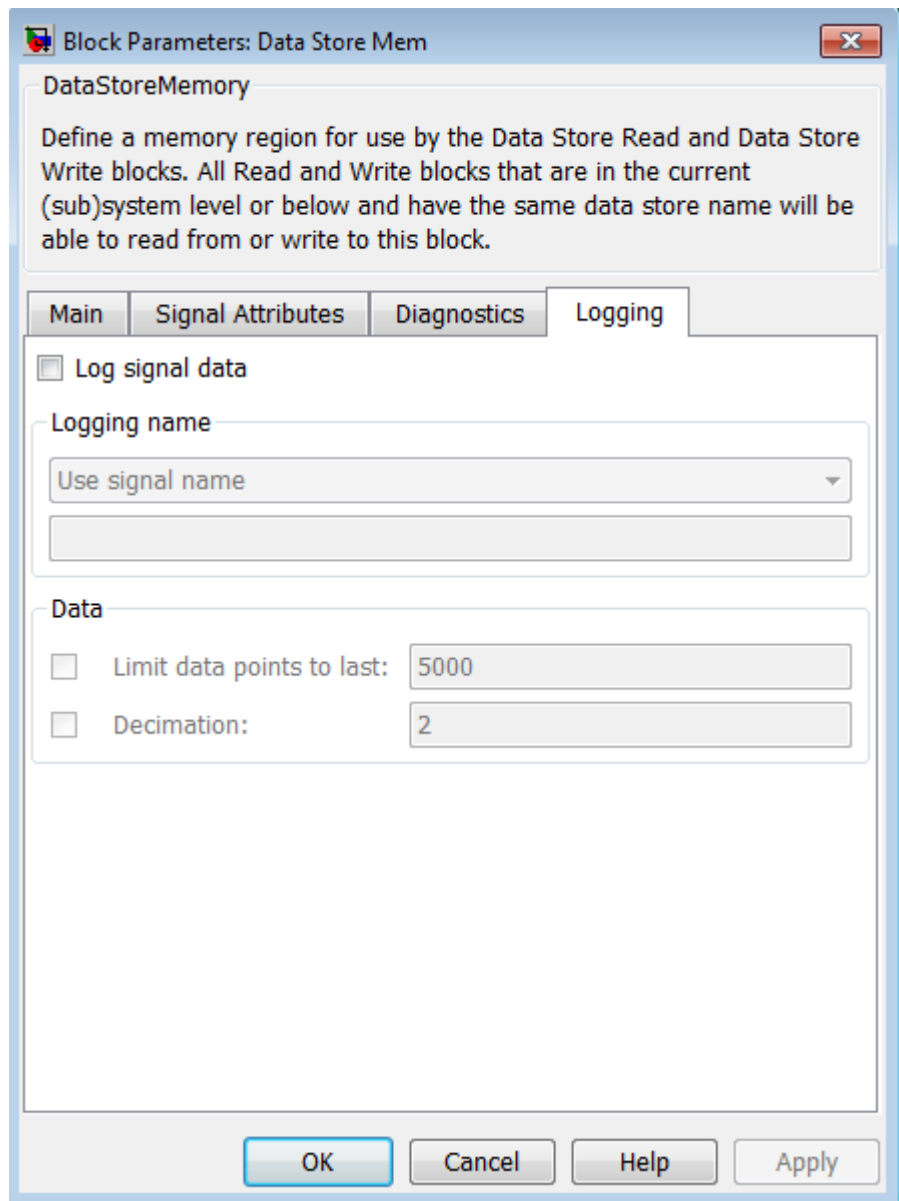

Data Store Memory

Log signal data

Select this option to save the values of this signal to the MATLAB workspace during simulation. See “Signal Logging” for details.

Logging name

Use this pair of controls, consisting of a list box and an edit field, to specify the name associated with logged signal data.

Simulink uses the signal name as its logging name by default. To specify a custom logging name, select **Custom** from the list box and enter the custom name in the adjacent edit field.

Data

Use this group of controls to limit the amount of data that Simulink logs for this signal.

- **Limit data points to last:** Discard all but the last N data points, where N is the number that you enter in the adjacent edit field.
- **Decimation:** Log every Nth data point, where N is the number that you enter in the adjacent edit field. For example, suppose that your model uses a fixed-step solver with a step size of 0.1 s. If you select this option and accept the default decimation value (2), Simulink records data points for this signal at times 0.0, 0.2, 0.4, and so on.

For more information, see “Logging Data Stores”

Characteristics

Sample Time	N/A
Dimensionalized	Yes
Multidimensionalized	Yes

See Also

- “Working with Data Stores”
- “Accessing Data Stores with Simulink Blocks”
- Data Store Read

- Data Store Write
- “Logging Data Stores”

Data Store Read

Purpose Read data from data store

Library Signal Routing

Description The Data Store Read block copies data from the named data store to its output. More than one Data Store Read block can read from the same data store.

The data store from which the data is read is determined by the location of the Data Store Memory block or signal object that defines the data store. For more information, see “Working with Data Stores” and Data Store Memory.

Obtaining correct results from data stores requires ensuring that data store reads and writes occur in the expected order. See “Ordering Data Store Access” and “Using Data Store Diagnostics” for details.

Data Type Support The Data Store Read block can output a real or complex signal of any data type that Simulink supports, including fixed-point, bus object, and enumerated data types.

For more information, see “Data Types Supported by Simulink” in the Simulink documentation.

You can use arrays of buses with a Data Store Read block. For details about defining and using an array of buses, see “Combining Buses into an Array of Buses”.

Parameters and Dialog Box

The **Parameters** pane of the Data Store Read block dialog box appears as follows:

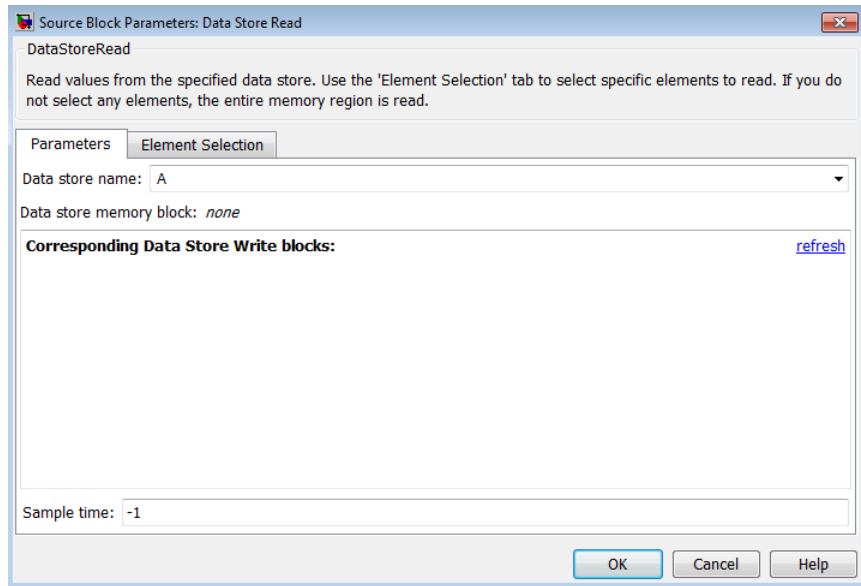

Data store name

Specifies the name of the data store from which this block reads data. The adjacent pull-down list lists the names of Data Store Memory blocks that exist at the same level in the model as the Data Store Read block or at higher levels. The pulldown list also includes all `Simulink.Signal` objects in the base and model workspaces. To change the name, select a name from the pull-down list or enter the name directly in the edit field.

When Simulink software compiles the model containing this block, Simulink software searches the model upwards from this block's level for a Data Store Memory block having the specified data store name. If Simulink software does not find such a block, it searches the model workspace and the MATLAB workspace for

Data Store Read

a `Simulink.Signal` object having the same name. See “Resolving Symbols” for more information about the search path.

If Simulink software finds the signal object, it creates a hidden Data Store Memory block at the model’s root level having the properties specified by the signal object and an initial value of 0. If Simulink software finds neither the Data Store Memory block nor the signal object, it halts the compilation and displays an error.

Data store memory block

This field lists the Data Store Memory block that initialized the store from which this block reads.

Data store write blocks

This parameter lists all the Data Store Write blocks with the same data store name as this block that are in the same (sub)system or in any subsystem below it in the model hierarchy. Double-click any entry on this list to highlight the block and bring it to the foreground.

Sample time

The sample time, which controls when the block reads from the data store. A value of -1 indicates that the sample time is inherited. See “How to Specify the Sample Time” for more information.

The **Element Selection** pane of the Data Store Read block dialog box appears as follows:

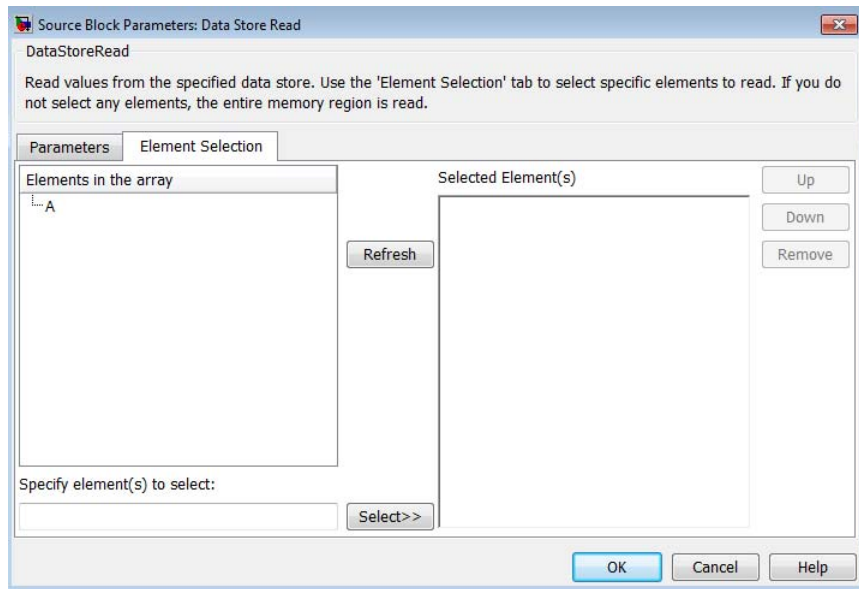

Use the **Element Selection** pane to select a subset of the bus or matrix elements defined for the associated data store. The Data Store Read block icon reflects the elements that you specify. For details, see “Accessing Specific Bus and Matrix Elements”.

Elements in the array or **Signals in the bus** (Prompt is specific to the type of data.)

For bus signals, lists the elements in the associated data store. The list displays the maximum dimensions for each element, in parentheses.

For data stores with a bus data type, you can expand the tree to view the bus elements. For data stores with arrays, you can read the whole data store, or you can specify one or more elements of the whole data store.

You can select an element and then use one of the following approaches:

Data Store Read

- Click **Select>>** to display that element (and all its subelements) in the **Selected element(s)** list.
- Use the **Specify element(s) to select** edit box to specify the bus or matrix elements that you want to select for reading. Then click **Select>>**.

To refresh the display to reflect modifications to the bus or matrix used in the data store, click **Refresh**.

Specify element(s) to select

Enter a MATLAB expression to define the specific element that you want to read. For example, for a data store named DSM that has maximum dimensions of [3,5], you could enter expressions such as DSM(2, 4) or DSM([1 3], 2) in the edit box and then click **Select>>**.

To apply the element selection, click **OK**.

Selected Element(s)

Displays the elements that you select. The Data Store Read block icon displays a port for each element that you specify.

To change the order of bus or matrix elements in the list, select the element in the list and click **Up** or **Down**. Changing the order of the elements in the list changes the order of the ports. To remove an element, click **Remove**.

Characteristics

Sample Time	Specified in the Sample time parameter
Dimensionalized	Yes
Multidimensionalized	Yes

See Also

- “Working with Data Stores”
- “Accessing Data Stores with Simulink Blocks”
- Data Store Memory

- Data Store Write

Data Store Write

Purpose Write data to data store

Library Signal Routing

Description The Data Store Write block copies the value at its input to the named data store. Each write operation performed by a Data Store Write block writes over the data store, replacing the previous contents.

The data store to which this block writes is determined by the location of the Data Store Memory block or signal object that defines the data store. For more information, see “Working with Data Stores” and Data Store Memory. The size of the data store is set by the signal object or the Data Store Memory block that defines and initializes the data store. Each Data Store Write block that writes to that data store must write the same amount of data.

More than one Data Store Write block can write to the same data store. However, if two Data Store Write blocks attempt to write to the same data store during the same simulation step, results are unpredictable.

Obtaining correct results from data stores requires ensuring that data store reads and writes occur in the expected order. For details, see “Ordering Data Store Access” and “Using Data Store Diagnostics”.

You can log the values of a local or global data store data variable for all the steps in a simulation. For details, see “Logging Data Stores”.

Data Type Support The Data Store Write block accepts a real or complex signal of any data type that Simulink supports, including fixed-point, bus object, and enumerated data types.

For more information, see “Data Types Supported by Simulink” in the Simulink documentation.

You can use an array of buses with a Data Store Write block. For details about defining and using an array of buses, see “Combining Buses into an Array of Buses”.

Parameters and Dialog Box

The **Parameters** pane of the Data Store Write block dialog box appears as follows:

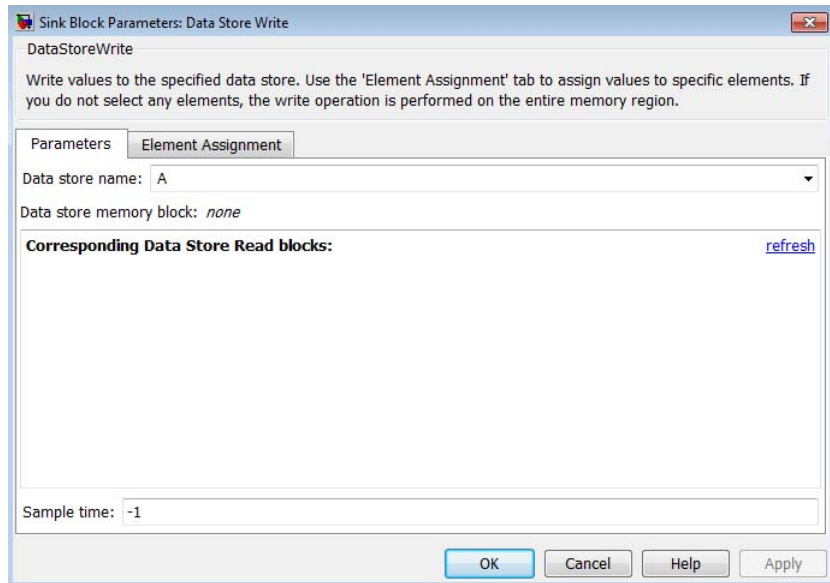

Data store name

Specifies the name of the data store to which this block writes data. The adjacent pull-down list lists the names of Data Store Memory blocks that exist at the same level in the model as the Data Store Write block or at higher levels. The pull-down list also includes all `Simulink.Signal` objects in the base and model workspaces. To change the name, select a name from the pull-down list or enter the name directly in the edit field.

When Simulink software compiles the model containing this block, Simulink software searches the model upwards from this block's level for a Data Store Memory block having the specified data store name. If Simulink does not find such a block, it searches the model workspace and the MATLAB workspace for a

Data Store Write

Simulink.Signal object having the same name. See “Resolving Symbols” for more information about the search path.

If Simulink finds the signal object, it creates a hidden Data Store Memory block at the model’s root level having the properties specified by the signal object and an initial value of 0. If Simulink software finds neither the Data Store Memory block nor the signal object, it halts the compilation and displays an error.

Data store memory block

This field lists the Data Store Memory block that initialized the store to which this block writes.

Data store read blocks

This parameter lists all the Data Store Read blocks with the same data store name as this block that are in the same (sub)system or in any subsystem below it in the model hierarchy. Double-click any entry on this list to highlight the block and bring it to the foreground.

Sample time

Specify the sample time that controls when the block writes to the data store. A value of -1 indicates that the sample time is inherited. See “How to Specify the Sample Time” for more information.

The **Element Assignment** pane of the Data Store Write block dialog box appears as follows:

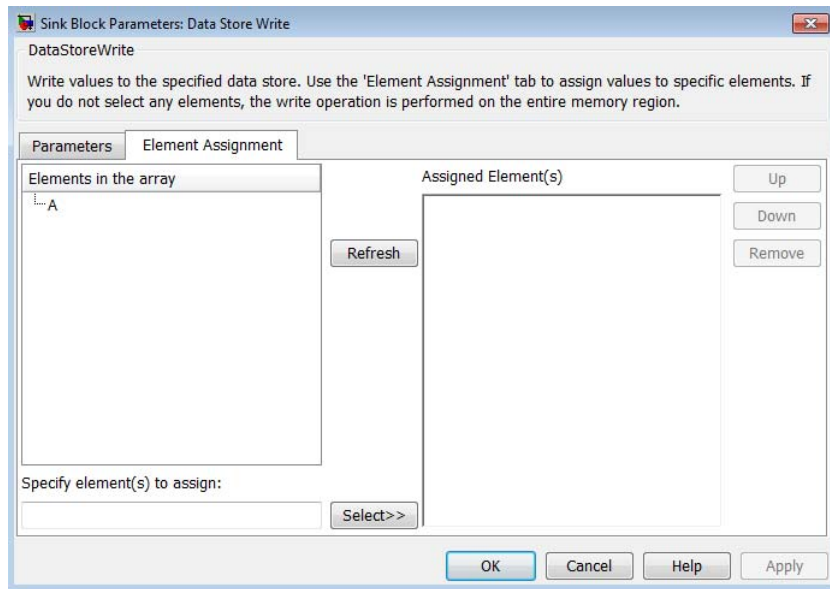

Use the **Element Assignment** pane to assign a subset of the bus or matrix elements defined for writing to the associated data store. The Data Store Write block icon reflects the elements that you specify. For details, see “Accessing Specific Bus and Matrix Elements”.

Elements in the array or **Signals in the bus** (Prompt is specific to the type of data.)

For bus signals, lists the elements in the associated data store. The list displays the maximum dimensions for each element, in parentheses.

For data stores with a bus data type, you can expand the tree to view the bus elements. For data stores with arrays, you can write the whole data store, or you can assign one or more elements to the whole data store.

You can select an element and then use one of the following approaches:

Data Store Write

- Click **Select>>** to display that element (and all its subelements) in the **Assigned element(s)** list.
- Use the **Specify element(s) to assign** edit box to specify the bus or matrix elements that you want to select for reading. Then click **Select>>**.

To refresh the display to reflect modifications to the bus or matrix used in the data store, click **Refresh**.

Specify element(s) to assign

Enter a MATLAB expression to define the specific element that you want to write. For example, for a data store named **DSM** that has maximum dimensions of **[3,5]**, you could enter expressions such as **DSM(2, 4)** or **DSM([1 3], 2)** in the edit box. Then click **Select>>**.

To apply the element selection, click **OK**.

Assigned Element(s)

Displays the elements that you selected for assignment. The Data Store Write block icon displays a port for each element that you specify.

To change the order of bus or matrix elements in the list, select the element in the list and click **Up** or **Down**. Changing the order of the elements in the list changes the order of the ports. To remove an element, click **Remove**.

Characteristics

Sample Time	Specified in the Sample time parameter
Dimensionalized	Yes
Multidimensionalized	Yes

See Also

- “Working with Data Stores”
- “Accessing Data Stores with Simulink Blocks”

- Data Store Memory
- Data Store Read
- “Logging Data Stores”

Data Type Conversion

Purpose Convert input signal to specified data type

Library Signal Attributes

Description

The Data Type Conversion block converts an input signal of any Simulink data type to the data type you specify for the **Output data type** parameter. The input can be any real- or complex-valued signal. If the input is real, the output is real. If the input is complex, the output is complex.

Note This block requires that you specify the data type and scaling for the conversion. If you want to inherit the data type or scaling from an input signal, use the Data Type Conversion Inherited block.

The **Input and output to have equal** parameter controls how the block handles the input. The possible values are **Real World Value (RWV)**, which is the default value, and **Stored Integer (SI)**:

- Select **Real World Value (RWV)** to treat the input as $V = SQ + B$, where S is the slope and B is the bias. V is used to produce $Q = (V - B)/S$, which is stored in the output.
- Select **Stored Integer (SI)** to treat the input as a stored integer, Q . The value of Q is directly used to produce the output. In this mode, the input and output are identical, except that the input is a raw integer lacking proper scaling information. Selecting **Stored Integer** might be useful in the following cases:

- Generating code for a fixed-point processor
The resulting code uses only integers and does not use floating-point operations.
- Partitioning your model based on hardware characteristics
For example, part of your model might involve simulating hardware that produces integers as output.

Note When casting NaN values of type `double` to `boolean`, the Data Type Conversion block casts to `boolean true`.

How Casting Works with Enumerated Signals

You can use a Data Type Conversion block to cast the signal of an enumerated type to a signal of any numeric type, provided that the underlying integers of all enumerated values input to the block are within the range of the numeric type. Otherwise, an error occurs during simulation.

You can use a Data Type Conversion block to cast the signal of any integer type to a signal of an enumerated type, provided that every value input to the Data Type Conversion block is the underlying integer of some value in the enumerated type. Otherwise, an error occurs during simulation.

You cannot use a Data Type Conversion block to cast a non-integer numeric signal to an enumerated signal. You cannot cast a complex signal to an enumerated signal, regardless of the data types of its real and imaginary parts. See “Enumerations and Modeling” for information about enumerated data types in Simulink.

When you generate code for a Data Type Conversion block that casts to an enumerated type, the code uses safe casting if you select the **Saturate on integer overflow** check box. If you clear this check box, the code does not use safe casting for enumerated types. See “Enumerated Type Safe Casting” for more information.

Data Type Conversion

Data Type Support

The Data Type Conversion block handles any data type that Simulink supports, including fixed-point and enumerated data types.

For more information, see “Data Types Supported by Simulink” in the Simulink documentation.

Parameters and Dialog Box

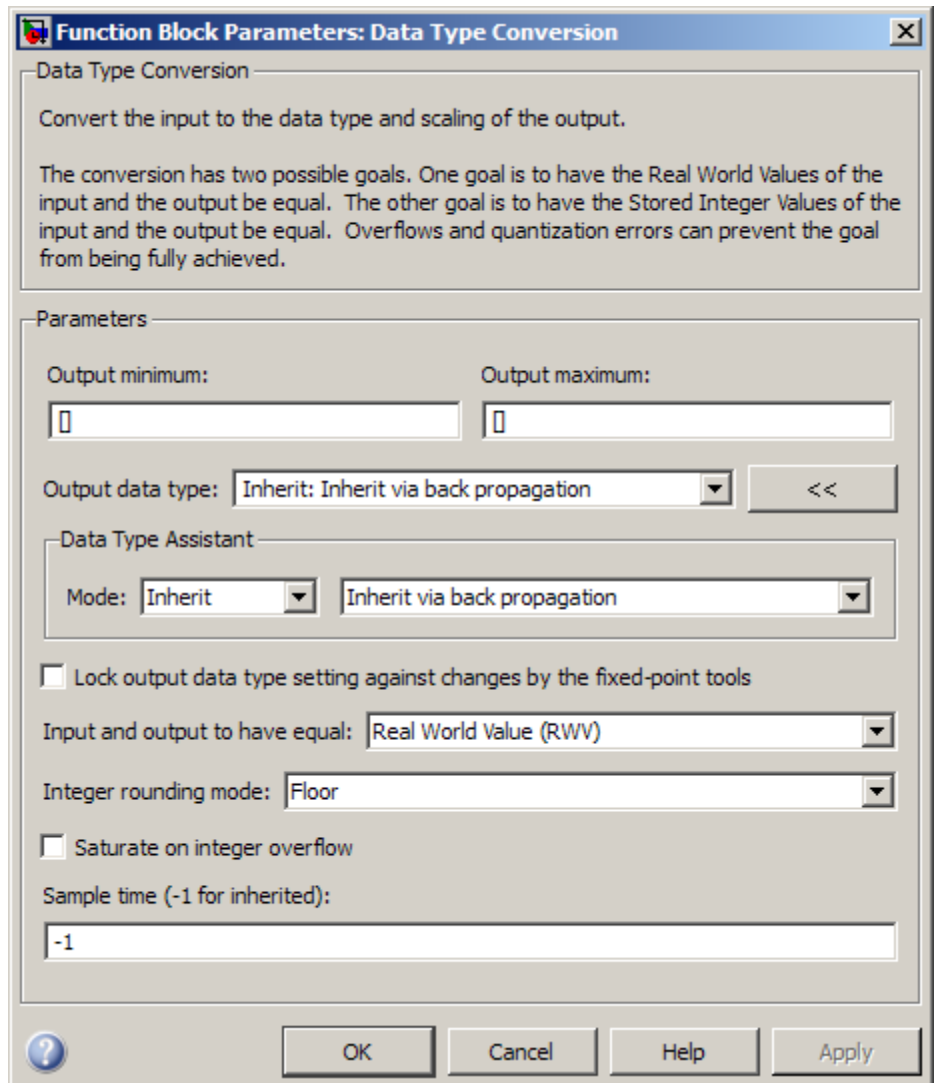

Data Type Conversion

Show data type assistant

Display the **Data Type Assistant**.

Settings

The **Data Type Assistant** helps you set the **Output data type** parameter.

See “Specifying Block Output Data Types” in *Simulink User’s Guide* for more information.

Command-Line Information

See “Block-Specific Parameters” on page 8-108 for the command-line information.

Lock output data type setting against changes by the fixed-point tools

Select to lock the output data type setting of this block against changes by the Fixed-Point Tool and the Fixed-Point Advisor.

Settings

Default: Off

Locks the output data type setting for this block.

Allows the Fixed-Point Tool and the Fixed-Point Advisor to change the output data type setting for this block.

Command-Line Information

See “Block-Specific Parameters” on page 8-108 for the command-line information.

See Also

For more information, see “Fixed-Point Tool” and “Fixed-Point Advisor” in the Simulink Fixed Point documentation.

Data Type Conversion

Input and output to have equal

Specify which type of input and output should be equal.

Settings

Default: Real World Value (RWV)

Real World Value (RWV)

Specifies the goal of making the Real World Value (RWV) of the input equal to the Real World Value (RWV) of the output.

Stored Integer (SI)

Specifies the goal of making the Stored Integer (SI) value of the input equal to the Stored Integer (SI) value of the output.

Command-Line Information

See “Block-Specific Parameters” on page 8-108 for the command-line information.

Integer rounding mode

Specify the rounding mode for fixed-point operations.

Settings

Default: Floor

Ceiling

Rounds both positive and negative numbers toward positive infinity. Equivalent to the MATLAB `ceil` function.

Convergent

Rounds number to the nearest representable value. If a tie occurs, rounds to the nearest even integer. Equivalent to the Fixed-Point Toolbox™ `convergent` function.

Floor

Rounds both positive and negative numbers toward negative infinity. Equivalent to the MATLAB `floor` function.

Nearest

Rounds number to the nearest representable value. If a tie occurs, rounds toward positive infinity. Equivalent to the Fixed-Point Toolbox `nearest` function.

Round

Rounds number to the nearest representable value. If a tie occurs, rounds positive numbers toward positive infinity and rounds negative numbers toward negative infinity. Equivalent to the Fixed-Point Toolbox `round` function.

Simplest

Automatically chooses between round toward floor and round toward zero to generate rounding code that is as efficient as possible.

Zero

Rounds number toward zero. Equivalent to the MATLAB `fix` function.

Data Type Conversion

Command-Line Information

See “Block-Specific Parameters” on page 8-108 for the command-line information.

See Also

For more information, see “Rounding” in the *Simulink Fixed Point User’s Guide*.

Saturate on integer overflow

Specify whether overflows saturate.

Settings

Default: Off

On

Overflows saturate to either the minimum or maximum value that the data type can represent.

For example, an overflow associated with a signed 8-bit integer can saturate to -128 or 127.

Off

Overflows wrap to the appropriate value that is representable by the data type.

For example, the number 130 does not fit in a signed 8-bit integer and wraps to -126.

Tips

- Consider selecting this check box when your model has possible overflow and you want explicit saturation protection in the generated code.
- Consider clearing this check box when you want to optimize efficiency of your generated code.

Clearing this check box also helps you avoid overspecifying how a block handles out-of-range signals. For more information, see “Checking for Signal Range Errors”.

- When you select this check box, saturation applies to every internal operation on the block, not just the output or result.
- In general, the code generation process can detect when overflow is not possible. In this case, the code generator does not produce saturation code.

Data Type Conversion

Command-Line Information

See “Block-Specific Parameters” on page 8-108 for the command-line information.

Sample time (-1 for inherited)

Enter the discrete interval between sample time hits or specify another appropriate sample time such as continuous or inherited.

Settings

Default: -1

By default, the block inherits its sample time based upon the context of the block within the model. To set a different sample time, enter a valid sample time based upon the table in “Types of Sample Time”.

See also “How to Specify the Sample Time” in the online documentation for more information.

Command-Line Information

See “Block-Specific Parameters” on page 8-108 for the command-line information.

Data Type Conversion

Output minimum

Specify the minimum value that the block should output.

Settings

Default: []

The default value, [], is equivalent to `-Inf`.

Simulink software uses this value to perform:

- Parameter range checking (see “Checking Parameter Values”) for some blocks
- Simulation range checking (see “Signal Ranges”)
- Automatic scaling of fixed-point data types

Tip

This number must be a double scalar value.

Command-Line Information

See “Block-Specific Parameters” on page 8-108 for the command-line information.

Output maximum

Specify the maximum value that the block should output.

Settings

Default: []

The default value, [], is equivalent to Inf.

Simulink software uses this value to perform:

- Parameter range checking (see “Checking Parameter Values”) for some blocks
- Simulation range checking (see “Signal Ranges”)
- Automatic scaling of fixed-point data types

Tip

This number must be a double scalar value.

Command-Line Information

See “Block-Specific Parameters” on page 8-108 for the command-line information.

Data Type Conversion

Output data type

Specify the output data type.

Settings

Default: `Inherit`: `Inherit via back propagation`

`Inherit`: `Inherit via back propagation`
Use data type of the driving block.

`double`
Output data type is `double`.

`single`
Output data type is `single`.

`int8`
Output data type is `int8`.

`uint8`
Output data type is `uint8`.

`int16`
Output data type is `int16`.

`uint16`
Output data type is `uint16`.

`int32`
Output data type is `int32`.

`uint32`
Output data type is `uint32`.

`boolean`
Output data type is `boolean`.

`fixdt(1,16,0)`
Output data type is fixed point `fixdt(1,16,0)`.

`fixdt(1,16,2^0,0)`
Output data type is fixed point `fixdt(1,16,2^0,0)`.

Enum: <class name>

Use an enumerated data type, for example, Enum: BasicColors.

<data type expression>

Use a data type object, for example, Simulink.NumericType.

Command-Line Information

See “Block-Specific Parameters” on page 8-108 for the command-line information.

See Also

See “Specifying Block Output Data Types” in the *Simulink User’s Guide* for more information.

Data Type Conversion

Mode

Select the category of data to specify.

Settings

Default: Inherit

Inherit

Inheritance rules for data types. Selecting **Inherit** enables **Inherit** via back propagation.

Built in

Built-in data types. Selecting **Built in** enables a second menu/text box to the right. Select one of the following choices:

- double (default)
- single
- int8
- uint8
- int16
- uint16
- int32
- uint32
- boolean

Fixed point

Fixed-point data types.

Enumerated

Enumerated data types. Selecting **Enumerated** enables a second menu/text box to the right, where you can enter the class name.

Expression

Expressions that evaluate to data types. Selecting **Expression** enables a second menu/text box to the right, where you can enter the expression.

Dependency

Clicking the **Show data type assistant** button enables this parameter.

Command-Line Information

See “Block-Specific Parameters” on page 8-108 for the command-line information.

See Also

See “Using the Data Type Assistant” in the *Simulink User’s Guide*.

Data Type Conversion

Data type override

Specify data type override mode for this signal.

Settings

Default: Inherit

Inherit

Inherits the data type override setting from its context, that is, from the block, `Simulink.Signal` object or Stateflow chart in Simulink that is using the signal.

Off

Ignores the data type override setting of its context and uses the fixed-point data type specified for the signal.

Tip

The ability to turn off data type override for an individual data type provides greater control over the data types in your model when you apply data type override. For example, you can use this option to ensure that data types meet the requirements of downstream blocks regardless of the data type override setting.

Dependency

This parameter appears only when the **Mode** is Built in or Fixed point.

Signedness

Specify whether you want the fixed-point data as signed or unsigned.

Settings

Default: Signed

Signed

Specify the fixed-point data as signed.

Unsigned

Specify the fixed-point data as unsigned.

Dependencies

Selecting **Mode** > Fixed point enables this parameter.

Command-Line Information

See “Block-Specific Parameters” on page 8-108 for the command-line information.

See Also

See “Specifying a Fixed-Point Data Type” in the *Simulink User’s Guide* for more information.

Data Type Conversion

Word length

Specify the bit size of the word that holds the quantized integer.

Settings

Default: 16

Minimum: 0

Maximum: 32

Dependencies

Selecting **Mode** > **Fixed point** enables this parameter.

Command-Line Information

See “Block-Specific Parameters” on page 8-108 for the command-line information.

See Also

See “Specifying a Fixed-Point Data Type” in the *Simulink User’s Guide* for more information.

Scaling

Specify the method for scaling your fixed-point data to avoid overflow conditions and minimize quantization errors.

Settings

Default: Binary point

Binary point

Specify binary point location.

Slope and bias

Enter slope and bias.

Dependencies

Selecting **Mode** > Fixed point enables this parameter.

Selecting Binary point enables:

- **Fraction length**
- **Calculate Best-Precision Scaling**

Selecting Slope and bias enables:

- **Slope**
- **Bias**
- **Calculate Best-Precision Scaling**

Command-Line Information

See “Block-Specific Parameters” on page 8-108 for the command-line information.

See Also

See “Specifying a Fixed-Point Data Type” in the *Simulink User’s Guide* for more information.

Data Type Conversion

Fraction length

Specify fraction length for fixed-point data type.

Settings

Default: 0

Binary points can be positive or negative integers.

Dependencies

Selecting **Scaling** > Binary point enables this parameter.

Command-Line Information

See “Block-Specific Parameters” on page 8-108 for the command-line information.

See Also

See “Specifying a Fixed-Point Data Type” in the *Simulink User’s Guide* for more information.

Slope

Specify slope for the fixed-point data type.

Settings

Default: 2^0

Specify any positive real number.

Dependencies

Selecting **Scaling** > Slope and bias enables this parameter.

Command-Line Information

See “Block-Specific Parameters” on page 8-108 for the command-line information.

See Also

See “Specifying a Fixed-Point Data Type” in the *Simulink User’s Guide* for more information.

Bias

Specify bias for the fixed-point data type.

Settings

Default: 0

Specify any real number.

Dependencies

Selecting **Scaling** > Slope and bias enables this parameter.

Command-Line Information

See “Block-Specific Parameters” on page 8-108 for the command-line information.

See Also

See “Specifying a Fixed-Point Data Type” in the *Simulink User’s Guide* for more information.

Data Type Conversion

Examples

Real World Values Versus Stored Integers

The following model uses the Data Type Conversion block to explain the difference between a real-world value and a stored integer. Consider these two fixed-point block diagrams:

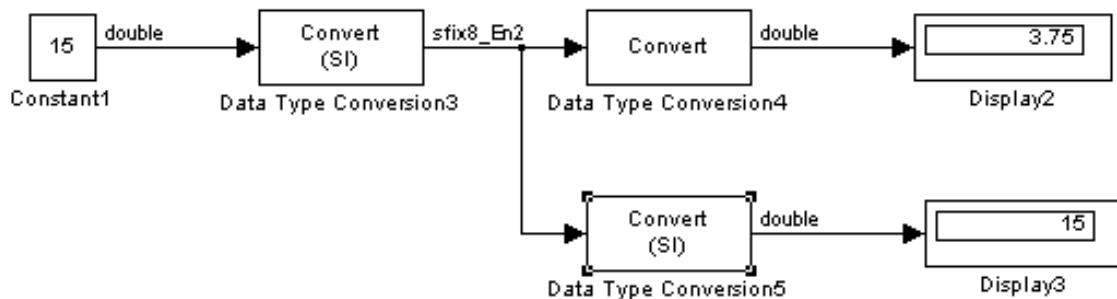
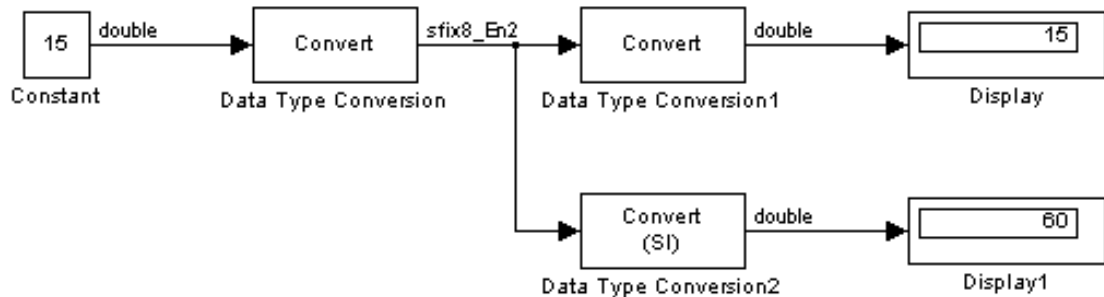

In the top block diagram, the Data Type Conversion block treats the input as a real-world value, and maps that value to an 8-bit signed generalized fixed-point data type with a scaling of 2^{-2} . When the value is then output from the Data Type Conversion1 block as a real-world value, the scaling and data type information is retained and the output value is 001111.00, or 15. When the value is output from the Data

Type Conversion2 block as a stored integer, the scaling and data type information is not retained and the stored integer is interpreted as 00111100, or 60.

In the bottom block diagram, the Data Type Conversion3 block treats the input as a stored integer, and the data type and scaling information is not applied. When the value is then output from the Data Type Conversion4 block as a real-world value, the scaling and data type information is applied to the stored integer, and the output value is 000011.11, or 3.75. When the value is output from the Data Type Conversion5 block as a stored integer, you get back the original input value of 15.

Real World Values and Stored Integers in Summations

The following model shows how a summation operation applies to real-world values and stored integers, and how the generated code handles scaling information.

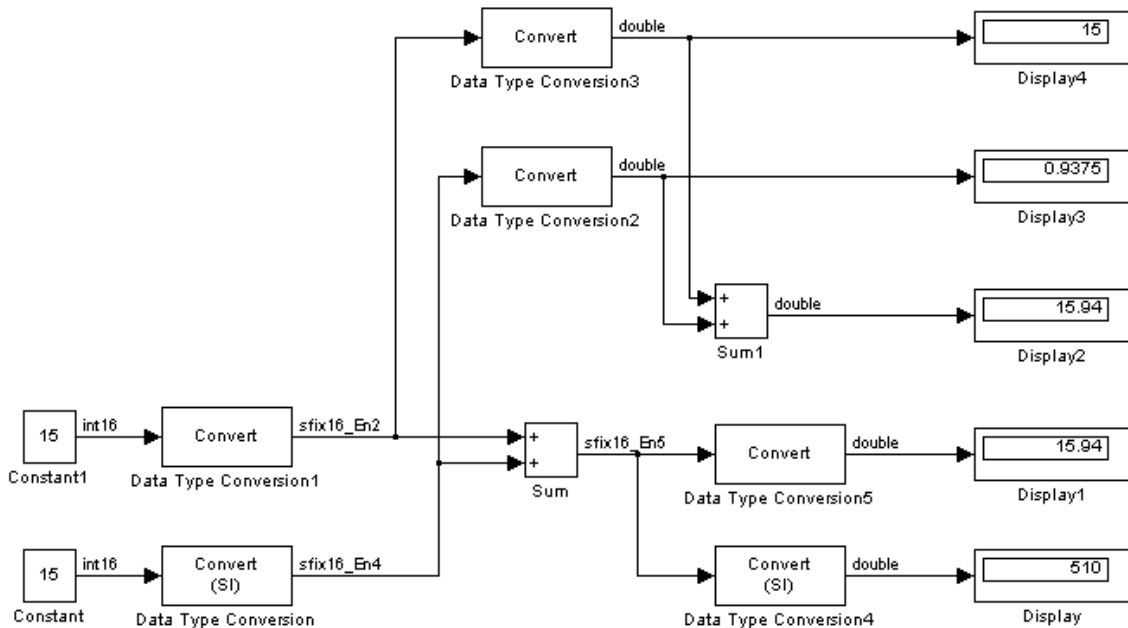

Data Type Conversion

Note that the summation operation produces the correct result when the Data Type Conversion (2 or 5) block outputs a real-world value. This is because the specified scaling information is applied to the stored integer value. However, when the Data Type Conversion4 block outputs a stored integer value, then the summation operation produces an unexpected result due to the absence of scaling information.

If you generate code for the above model, then the code captures the appropriate scaling information. The code for the Sum block is shown below. The inputs to this block are tagged with the specified scaling information so that the necessary shifts are performed for the summation operation.

```
/* Sum Block: <Root>/Sum
 *
 *   y =  u0 + u1
 *
 * Input0  Data Type:  Fixed Point      S16  2^-2
 * Input1  Data Type:  Fixed Point      S16  2^-4
 * Output0 Data Type:  Fixed Point      S16  2^-5
 *
 * Round Mode: Floor
 * Saturation Mode: Wrap
 *
 */
sum = ((in1) << 3);
sum += ((in2) << 1);
```

Characteristics

Direct Feedthrough	Yes
Sample Time	Inherited from driving block
Scalar Expansion	N/A
Dimensionalized	Yes
Multidimensionalized	Yes
Zero-Crossing Detection	No

See Also [Data Type Conversion Inherited](#)

Data Type Conversion Inherited

Purpose Convert from one data type to another using inherited data type and scaling

Library Signal Attributes

Description

The Data Type Conversion Inherited block forces dissimilar data types to be the same. The first input is used as the reference signal and the second input is converted to the reference type by inheriting the data type and scaling information. (See “How to Rotate a Block” in the Simulink documentation for a description of the port order for various block orientations.) Either input undergoes scalar expansion such that the output has the same width as the widest input.

Inheriting the data type and scaling provides these advantages:

- It makes reusing existing models easier.
- It allows you to create new fixed-point models with less effort since you can avoid the detail of specifying the associated parameters.

Data Type Support

The Data Type Conversion Inherited block accepts signals of the following data types:

- Floating point
- Built-in integer
- Fixed point
- Boolean
- Enumerated

For more information, see “Data Types Supported by Simulink” in the Simulink documentation.

Parameters and Dialog Box

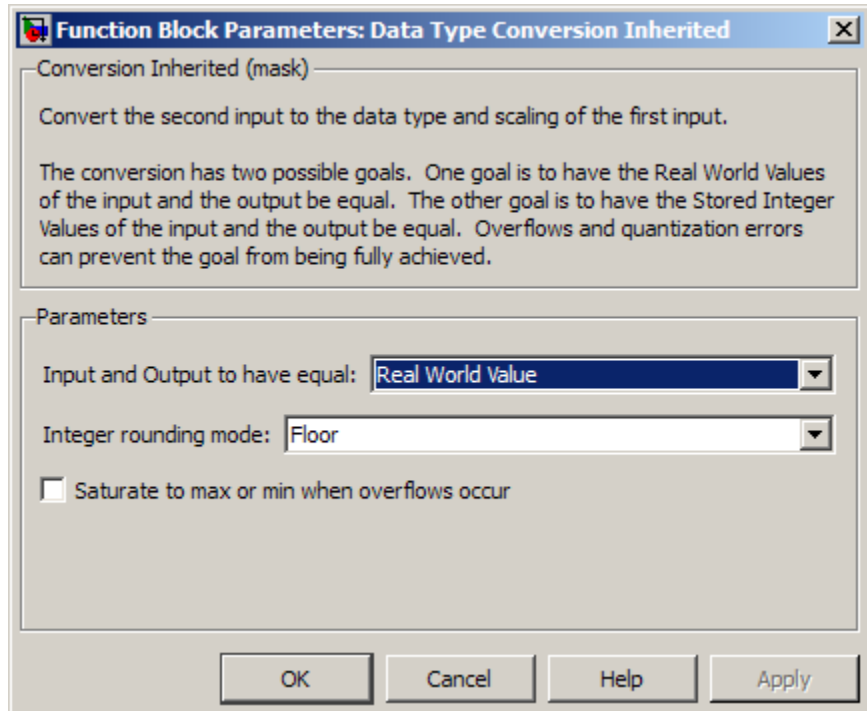

Input and Output to have equal

Specify whether the Real World Value (RWV) or the Stored Integer (SI) of the input and output should be the same. Refer to Description in the Data Type Conversion block reference page for more information about these choices.

Integer rounding mode

Specify the rounding mode for fixed-point operations. For more information, see “Rounding” in the *Simulink Fixed Point User's Guide*.

Data Type Conversion Inherited

Saturate to max or min when overflows occur

Select to have overflows saturate to the maximum or minimum value that the data type can represent. Otherwise, overflows wrap.

When you select this check box, saturation applies to every internal operation on the block, not just the output or result. In general, the code generation process can detect when overflow is not possible. In this case, the code generator does not produce saturation code.

Characteristics	Direct Feedthrough	Yes

See Also Data Type Conversion

Purpose Force all inputs to same data type

Library Signal Attributes

Description

The Data Type Duplicate block forces all inputs to have exactly the same data type. Other attributes of input signals, such as dimension, complexity, and sample time, are completely independent.

You can use the Data Type Duplicate block to check for consistency of data types among blocks. If all signals do not have the same data type, the block returns an error message.

The Data Type Duplicate block is typically used such that one signal to the block controls the data type for all other blocks. The other blocks are set to inherit their data types via back propagation.

The block is also used in a user created library. These library blocks can be placed in any model, and the data type for all library blocks are configured according to the usage in the model. To create a library block with more complex data type rules than duplication, use the Data Type Propagation block.

Data Type Support

The Data Type Duplicate block accepts signals of the following data types:

- Floating point
- Built-in integer
- Fixed point
- Boolean
- Enumerated

For more information, see “Data Types Supported by Simulink” in the Simulink documentation.

Data Type Duplicate

Parameters and Dialog Box

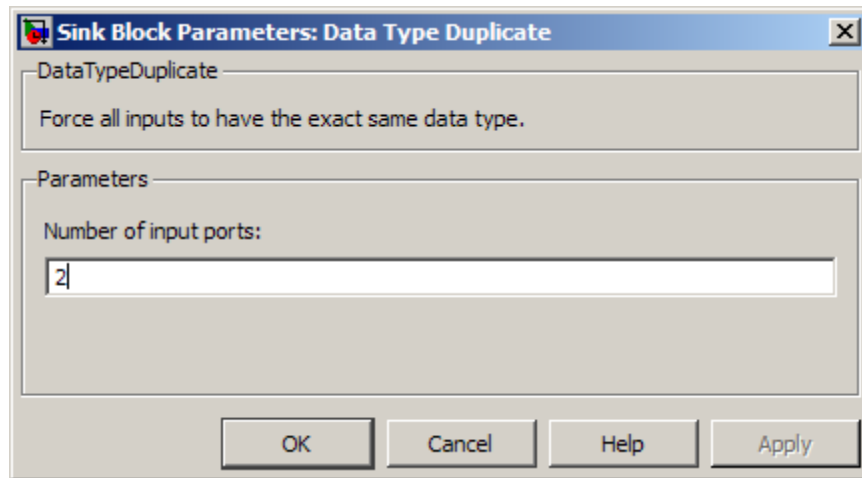

Number of input ports

Specify the number of inputs to this block.

Characteristics

Sample Time	Inherited from the driving block
Scalar Expansion	Yes
States	0
Dimensionalized	Yes
Multidimensionalized	Yes
Zero-Crossing Detection	No

See Also

Data Type Propagation

Purpose Set data type and scaling of propagated signal based on information from reference signals

Library Signal Attributes

Description

The Data Type Propagation block allows you to control the data type and scaling of signals in your model. You can use this block in conjunction with fixed-point blocks that have their **Output data type** parameter configured to **Inherit: Inherit via back propagation**.

The block has three inputs: Ref1 and Ref2 are the reference inputs, while the Prop input back propagates the data type and scaling information gathered from the reference inputs. This information is then passed on to other fixed-point blocks.

The block provides you with many choices for propagating data type and scaling information. For example, you can:

- Use the number of bits from the Ref1 reference signal, or use the number of bits from widest reference signal.
- Use the range from the Ref2 reference signal, or use the range of the reference signal with the greatest range.
- Use a bias of zero, regardless of the biases used by the reference signals.
- Use the precision of the reference signal with the least precision.

You specify how data type information is propagated with the **Propagated data type** parameter list. If the parameter list is configured as **Specify via dialog**, then you manually specify the data type via the **Propagated data type** edit field. If the parameter list is configured as **Inherit via propagation rule**, then you must use the parameters described in “Parameters and Dialog Box” on page 2-258.

You specify how scaling information is propagated with the **Propagated scaling** parameter list. If the parameter list is configured as **Specify via dialog**, then you manually specify the scaling via the **Propagated scaling** edit field. If the parameter list is configured as **Inherit via**

Data Type Propagation

propagation rule, then you must use the parameters described in “Parameters and Dialog Box” on page 2-258.

After you use the information from the reference signals, you can apply a second level of adjustments to the data type and scaling by using individual multiplicative and additive adjustments. This flexibility has a variety of uses. For example, if you are targeting a DSP, then you can configure the block so that the number of bits associated with a MAC (multiply and accumulate) operation is twice as wide as the input signal, and has a certain number of guard bits added to it.

The Data Type Propagation block also provides a mechanism to force the computed number of bits to a useful value. For example, if you are targeting a 16-bit micro, then the target C compiler is likely to support sizes of only 8 bits, 16 bits, and 32 bits. The block will force these three choices to be used. For example, suppose the block computes a data type size of 24 bits. Since 24 bits is not directly usable by the target chip, the signal is forced up to 32 bits, which is natively supported.

There is also a method for dealing with floating-point reference signals. This makes it easier to create designs that are easily retargeted from fixed-point chips to floating-point chips or vice versa.

The Data Type Propagation block allows you to set up libraries of useful subsystems that will be properly configured based on the connected signals. Without this data type propagation process, a subsystem that you use from a library will almost certainly not work as desired with most integer or fixed-point signals, and manual intervention to configure the data type and scaling would be required. This block can eliminate the manual intervention in many situations.

Precedence Rules

The precedence of the dialog box parameters decreases from top to bottom. Additionally:

- Double-precision reference inputs have precedence over all other data types.

- Single-precision reference inputs have precedence over integer and fixed-point data types.
- Multiplicative adjustments are carried out before additive adjustments.
- The number of bits is determined before the precision or positive range is inherited from the reference inputs.

Data Type Support

The Data Type Propagation block accepts signals of the following data types:

- Floating-point
- Built-in integer
- Fixed-point
- Boolean

For more information, see “Data Types Supported by Simulink” in the Simulink documentation.

Data Type Propagation

Parameters and Dialog Box

The **Propagated type** pane of the Data Type Propagation block dialog box appears as follows:

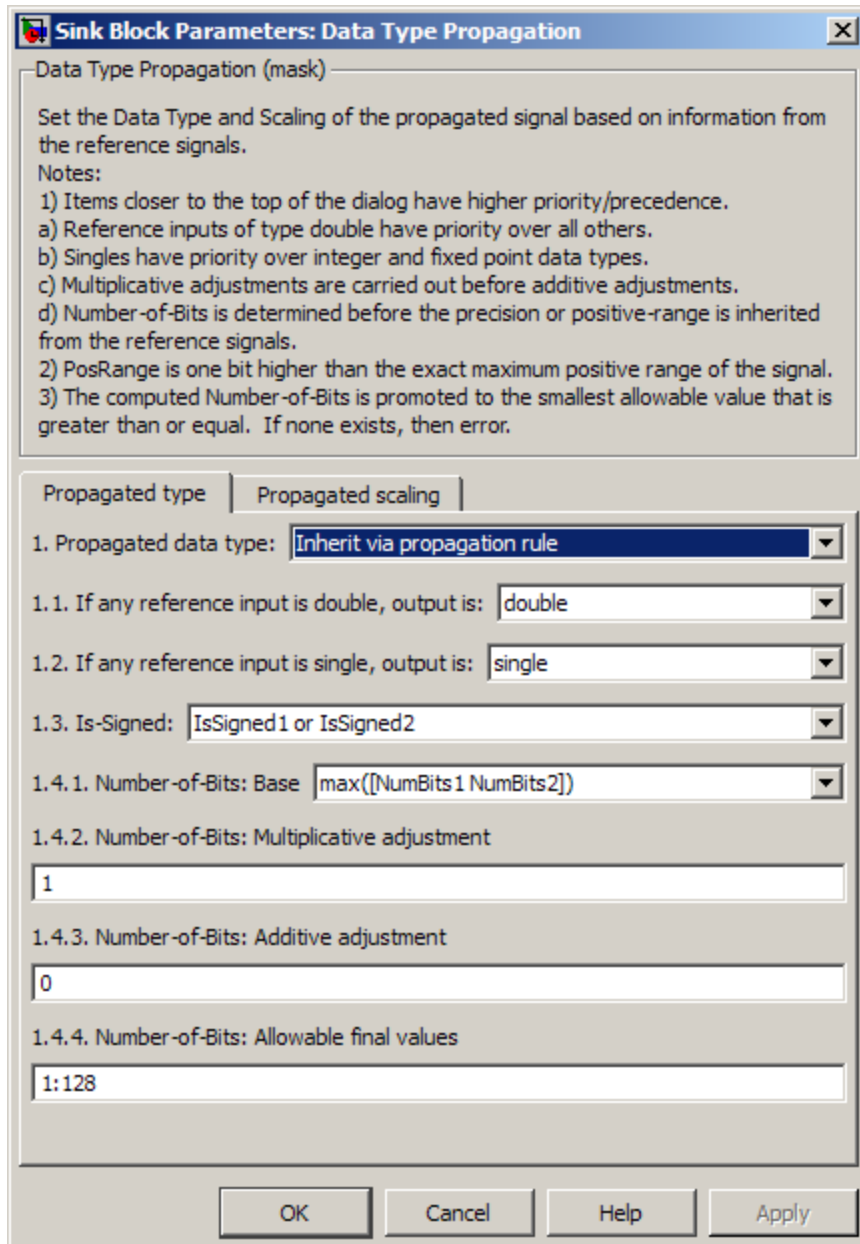

Propagated data type

Use the parameter list to propagate the data type via the dialog box, or inherit the data type from the reference signals. Use the edit field to specify the data type via the dialog box.

If any reference input is double, output is

Specify single or double. This parameter makes it easier to create designs that are easily retargeted from fixed-point chips to floating-point chips or vice versa.

This parameter is visible only when you set **Propagated data type** to **Inherit** via propagation rule.

If any reference input is single, output is

Specify single or double. This parameter makes it easier to create designs that are easily retargeted from fixed-point chips to floating-point chips or visa versa.

This parameter is visible only when you set **Propagated data type** to **Inherit** via propagation rule.

Is-Signed

Specify the sign of Prop as one of the following values:

Parameter Value	Description
IsSigned1	Prop is a signed data type if Ref1 is a signed data type.
IsSigned2	Prop is a signed data type if Ref2 is a signed data type.
IsSigned1 or IsSigned2	Prop is a signed data type if either Ref1 or Ref2 are signed data types.
TRUE	Ref1 and Ref2 are ignored, and Prop is always a signed data type.
FALSE	Ref1 and Ref2 are ignored, and Prop is always an unsigned data type.

Data Type Propagation

For example, if the Ref1 signal is `ufix(16)`, the Ref2 signal is `sfix(16)`, and the **Is-Signed** parameter is `IsSigned1` or `IsSigned2`, then Prop is forced to be a signed data type.

This parameter is visible only when you set **Propagated data type** to `Inherit` via propagation rule.

Number-of-bits: Base

Specify the number of bits used by Prop for the base data type as one of the following values:

Parameter Value	Description
<code>NumBits1</code>	The number of bits for Prop is given by the number of bits for Ref1.
<code>NumBits2</code>	The number of bits for Prop is given by the number of bits for Ref2.
<code>max([NumBits1 NumBits2])</code>	The number of bits for Prop is given by the reference signal with largest number of bits.
<code>min([NumBits1 NumBits2])</code>	The number of bits for Prop is given by the reference signal with smallest number of bits.
<code>NumBits1+NumBits2</code>	The number of bits for Prop is given by the sum of the reference signal bits.

Refer to Targeting an Embedded Processor in the *Simulink Fixed Point User's Guide* for more information about the base data type.

This parameter is visible only when you set **Propagated data type** to `Inherit` via propagation rule.

Number-of-bits: Multiplicative adjustment

Specify the number of bits used by Prop by including a multiplicative adjustment. For example, suppose you want to guarantee that the number of bits associated with a multiply and

accumulate (MAC) operation is twice as wide as the input signal. To do this, you configure this parameter to the value 2.

This parameter is visible only when you set **Propagated data type** to Inherit via propagation rule.

Number-of-bits: Additive adjustment

Specify the number of bits used by Prop by including an additive adjustment. For example, if you are performing multiple additions during a MAC operation, the result might overflow. To prevent overflow, you can associate guard bits with the propagated data type. To associate four guard bits, you specify the value 4.

This parameter is visible only when you set **Propagated data type** to Inherit via propagation rule.

Number-of-bits: Allowable final values

Force the computed number of bits used by Prop to a useful value. For example, if you are targeting a processor that supports only 8, 16, and 32 bits, then you configure this parameter to [8, 16, 32]. The block always propagates the smallest specified value that fits. If you want to allow all fixed-point data types, you would specify the value 1:128.

This parameter is visible only when you set **Propagated data type** to Inherit via propagation rule.

The **Propagated scaling** pane of the Data Type Propagation block dialog box appears as follows:

Data Type Propagation

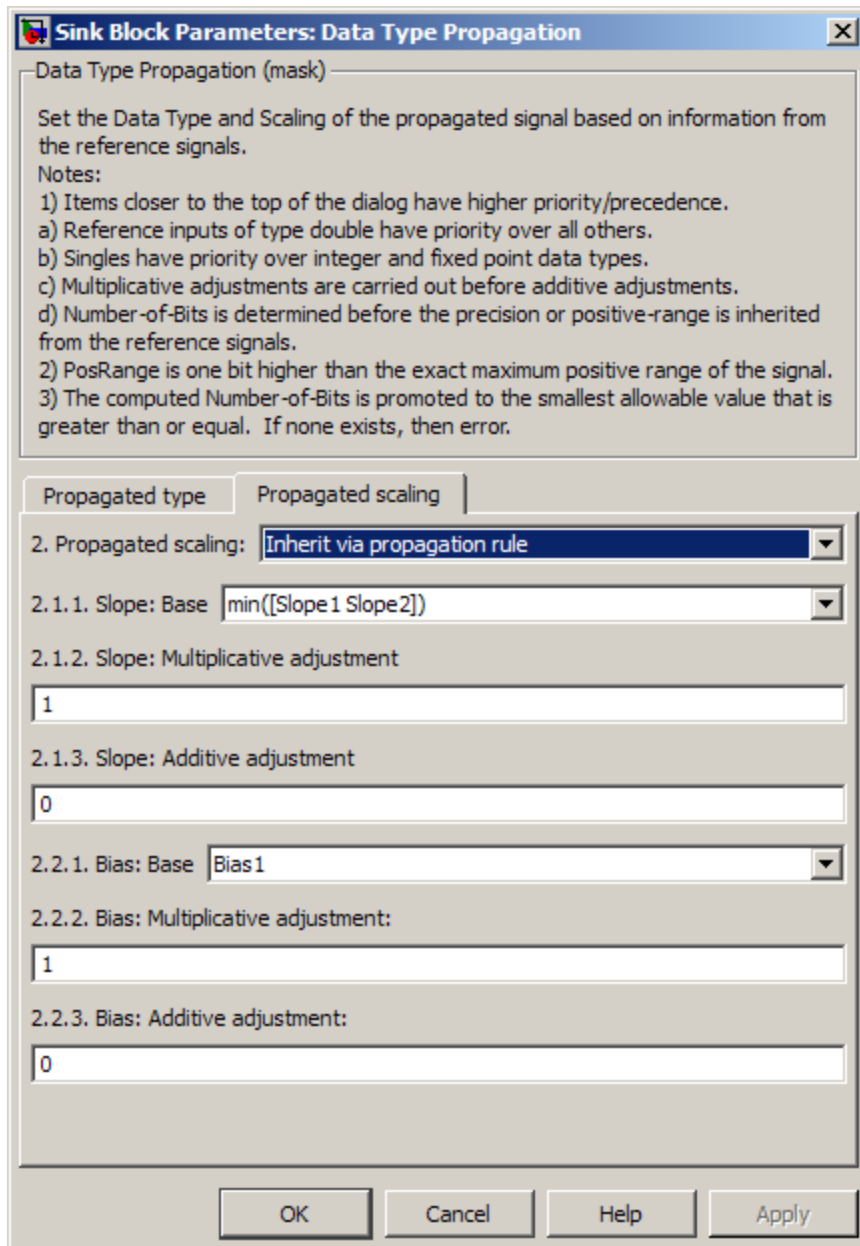

Propagated scaling

Use the parameter list to propagate the scaling via the dialog box, inherit the scaling from the reference signals, or calculate the scaling to obtain best precision.

Propagated scaling (Slope or [Slope Bias])

Specify the scaling as either a slope or a slope and bias.

This parameter is visible only when you set **Propagated scaling** to **Specify** via dialog.

Values used to determine best precision scaling

Specify any values to be used to constrain the precision, such as the upper and lower limits on the propagated input. Based on the data type, the scaling will automatically be selected such that these values can be represented with no overflow error and minimum quantization error.

This parameter is visible only when you set **Propagated scaling** to **Obtain** via best precision.

Slope: Base

Specify the slope used by Prop for the base data type as one of the following values:

Parameter Value	Description
Slope1	The slope of Prop is given by the slope of Ref1.
Slope2	The slope of Prop is given by the slope of Ref2.
max([Slope1 Slope2])	The slope of Prop is given by the maximum slope of the reference signals.
min([Slope1 Slope2])	The slope of Prop is given by the minimum slope of the reference signals.

Data Type Propagation

Parameter Value	Description
$Slope1 * Slope2$	The slope of Prop is given by the product of the reference signal slopes.
$Slope1 / Slope2$	The slope of Prop is given by the ratio of the Ref1 slope to the Ref2 slope.
PosRange1	The range of Prop is given by the range of Ref1.
PosRange2	The range of Prop is given by the range of Ref2.
$\max([PosRange1, PosRange2])$	The range of Prop is given by the maximum range of the reference signals.
$\min([PosRange1, PosRange2])$	The range of Prop is given by the minimum range of the reference signals.
$PosRange1 * PosRange2$	The range of Prop is given by the product of the reference signal ranges.
$PosRange1 / PosRange2$	The range of Prop is given by the ratio of the Ref1 range to the Ref2 range.

You control the precision of Prop with Slope1 and Slope2, and you control the range of Prop with PosRange1 and PosRange2. Additionally, PosRange1 and PosRange2 are one bit higher than the maximum positive range of the associated reference signal.

This parameter is visible only when you set **Propagated scaling** to Inherit via propagation rule.

Slope: Multiplicative adjustment

Specify the slope used by Prop by including a multiplicative adjustment. For example, if you want 3 bits of additional precision (with a corresponding decrease in range), the multiplicative adjustment is 2^{-3} .

This parameter is visible only when you set **Propagated scaling** to **Inherit** via propagation rule.

Slope: Additive adjustment

Specify the slope used by Prop by including an additive adjustment. An additive slope adjustment is often not needed. The most likely use is to set the multiplicative adjustment to 0, and set the additive adjustment to force the final slope to a specified value.

This parameter is visible only when you set **Propagated scaling** to **Inherit** via propagation rule.

Bias: Base

Specify the bias used by Prop for the base data type. The parameter values are described as follows:

Parameter Value	Description
Bias1	The bias of Prop is given by the bias of Ref1.
Bias2	The bias of Prop is given by the bias of Ref2.
max([Bias1 Bias2])	The bias of Prop is given by the maximum bias of the reference signals.
min([Bias1 Bias2])	The bias of Prop is given by the minimum bias of the reference signals.
Bias1*Bias2	The bias of Prop is given by the product of the reference signal biases.
Bias1/Bias2	The bias of Prop is given by the ratio of the Ref1 bias to the Ref2 bias.
Bias1+Bias2	The bias of Prop is given by the sum of the reference biases.
Bias1-Bias2	The bias of Prop is given by the difference of the reference biases.

Data Type Propagation

This parameter is visible only when you set **Propagated scaling** to Inherit via propagation rule.

Bias: Multiplicative adjustment

Specify the bias used by Prop by including a multiplicative adjustment.

This parameter is visible only when you set **Propagated scaling** to Inherit via propagation rule.

Bias: Additive adjustment

Specify the bias used by Prop by including an additive adjustment.

If you want to guarantee that the bias associated with Prop is zero, you should configure both the multiplicative adjustment and the additive adjustment to 0.

This parameter is visible only when you set **Propagated scaling** to Inherit via propagation rule.

Characteristics

Direct Feedthrough	Yes
Scalar Expansion	Yes
Zero-Crossing Detection	No

See Also

Data Type Duplicate

Purpose Remove scaling and map to built in integer

Library Signal Attributes

Description

The Scaling Strip block strips the scaling off a fixed point signal. It maps the input data type to the smallest built in data type that has enough data bits to hold the input. The stored integer value of the input is the value of the output. The output always has nominal scaling (slope = 1.0 and bias = 0.0), so the output does not make a distinction between real world value and stored integer value.

Data Type Support

The Data Type Scaling Strip block accepts signals of any numeric data type that Simulink supports, including fixed-point data types.

For more information, see “Data Types Supported by Simulink” in the Simulink documentation.

Parameters and Dialog Box

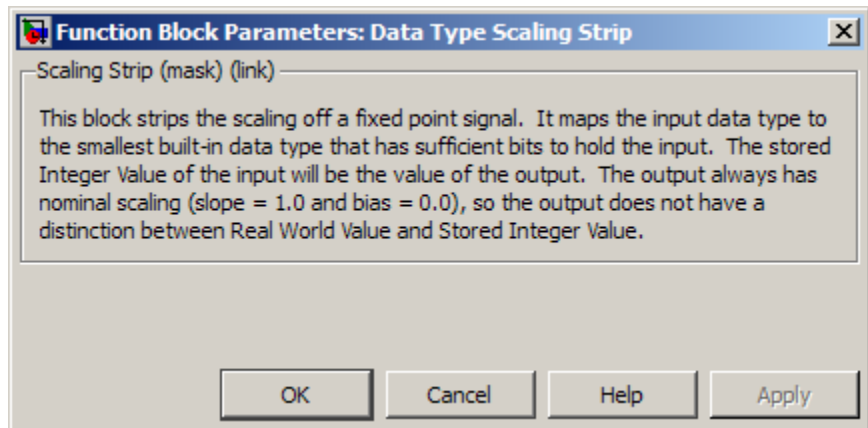

Characteristics

Direct Feedthrough	Yes
Scalar Expansion	Yes

Data Type Scaling Strip

Dimensionalized	Yes
Multidimensionalized	Yes
Zero-Crossing Detection	No

Purpose Provide region of zero output

Library Discontinuities

Description

The Dead Zone block generates zero output within a specified region, called its dead zone. You specify the lower limit (LL) and upper limit (UL) of the dead zone as the **Start of dead zone** and **End of dead zone** parameters, respectively. The block output depends on the input (U) and the values for the lower and upper limits:

Input	Output
$U \geq LL$ and $U \leq UL$	Zero
$U > UL$	$U - UL$
$U < LL$	$U - LL$

Data Type Support

The Dead Zone block accepts and outputs real signals of the following data types:

- Floating point
- Built-in integer
- Fixed point

For more information, see “Data Types Supported by Simulink” in the Simulink documentation.

Dead Zone

Parameters and Dialog Box

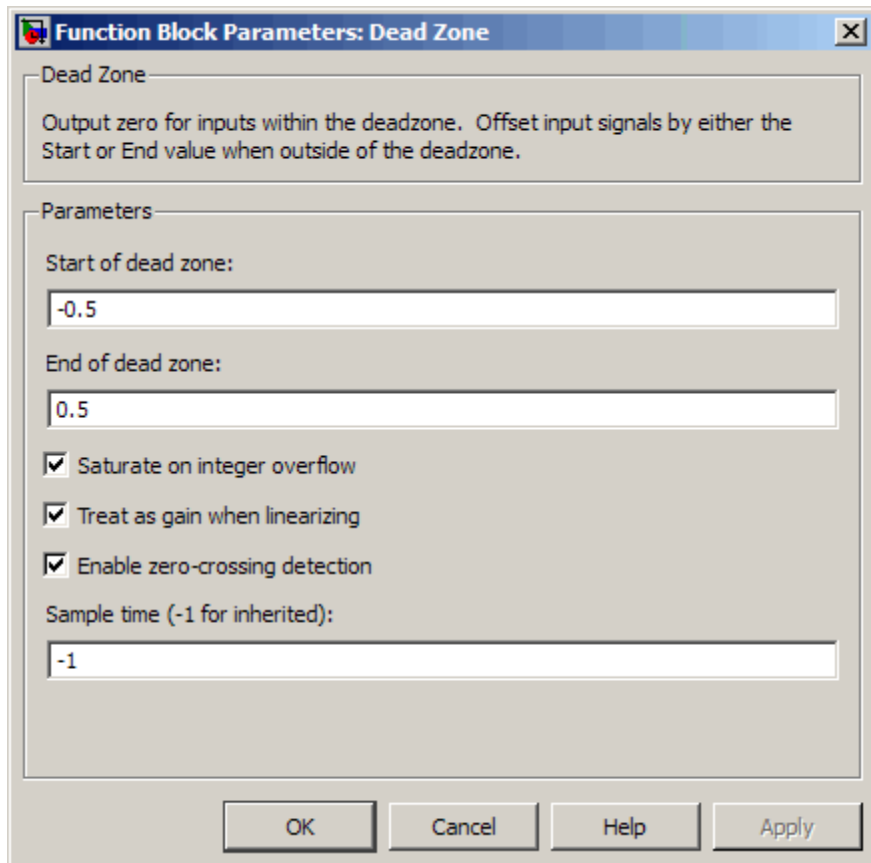

Start of dead zone

Specify the lower limit of the dead zone. The default is -0.5.

End of dead zone

Specify the upper limit of the dead zone. The default is 0.5.

Saturate on integer overflow

Action	Reasons for Taking This Action	What Happens for Overflows	Example
Select this check box.	Your model has possible overflow and you want explicit saturation protection in the generated code.	Overflows saturate to either the minimum or maximum value that the data type can represent.	An overflow associated with a signed 8-bit integer can saturate to -128 or 127.
Do not select this check box.	You want to optimize efficiency of your generated code. You want to avoid overspecifying how a block handles out-of-range signals. For more information, see “Checking for Signal Range Errors”.	Overflows wrap to the appropriate value that is representable by the data type.	The number 130 does not fit in a signed 8-bit integer and wraps to -126.

When you select this check box, saturation applies to every internal operation on the block, not just the output or result. In general, the code generation process can detect when overflow is not possible. In this case, the code generator does not produce saturation code.

Treat as gain when linearizing

The linearization commands in Simulink software treat this block as a gain in state space. Select this check box to cause the commands to treat the gain as 1; otherwise, the commands treat the gain as 0.

Enable zero-crossing detection

Select to enable zero-crossing detection. For more information, see “Zero-Crossing Detection” in the Simulink documentation.

Dead Zone

Sample time (-1 for inherited)

Specify the time interval between samples. To inherit the sample time, set this parameter to -1. See Specifying Sample Time in the Simulink documentation.

Examples

The following model uses lower and upper limits of -0.5 and 0.5, with a sine wave as input.

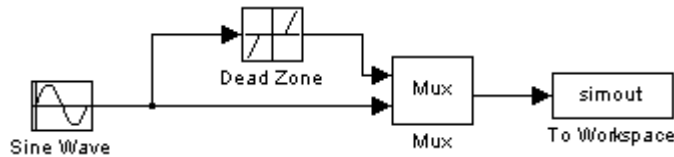

This plot shows the effect of the Dead Zone block on the sine wave. When the input sine wave is between -0.5 and 0.5 , the output is zero.

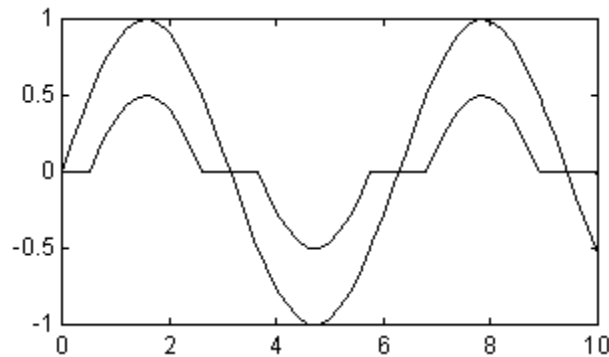

Characteristics

Direct Feedthrough	Yes
Sample Time	Specified in the Sample time parameter
Scalar Expansion	Yes, of parameters
Dimensionalized	Yes
Zero-Crossing Detection	Yes, if enabled

See Also

Dead Zone Dynamic

Dead Zone Dynamic

Purpose Set inputs within bounds to zero

Library Discontinuities

Description

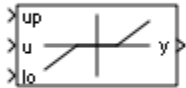

The Dead Zone Dynamic block dynamically bounds the range of the input signal, providing a region of zero output. The bounds change according to the upper and lower limit input signals where

- The input within the bounds is set to zero.
- The input below the lower limit is shifted down by the lower limit.
- The input above the upper limit is shifted down by the upper limit.

The input for the upper limit is the up port, and the input for the lower limit is the lo port.

Data Type Support

The Dead Zone Dynamic block accepts signals of the following data types:

- Floating point
- Built-in integer
- Fixed point

For more information, see “Data Types Supported by Simulink” in the Simulink documentation.

Parameters and Dialog Box

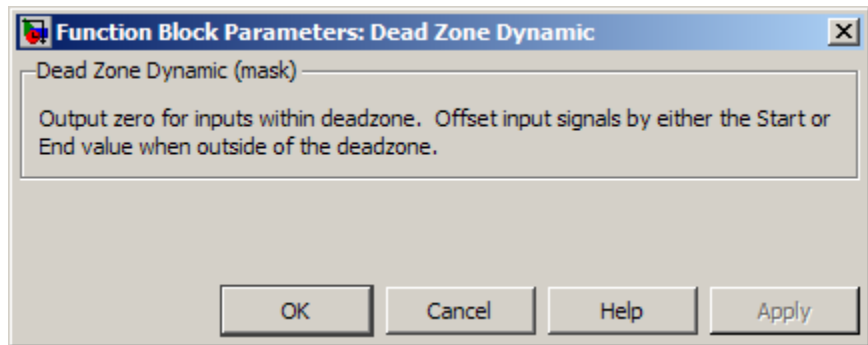

Characteristics

Direct Feedthrough	Yes
Scalar Expansion	Yes

See Also

Dead Zone

Decrement Real World

Purpose

Decrease real world value of signal by one

Library

Additional Math & Discrete / Additional Math: Increment - Decrement

Description

The Decrement Real World block decreases the real world value of the signal by one. Overflows always wrap.

Data Type Support

The Decrement Real World block accepts signals of the following data types:

- Floating point
- Built-in integer
- Fixed point

For more information, see “Data Types Supported by Simulink” in the Simulink documentation.

Parameters and Dialog Box

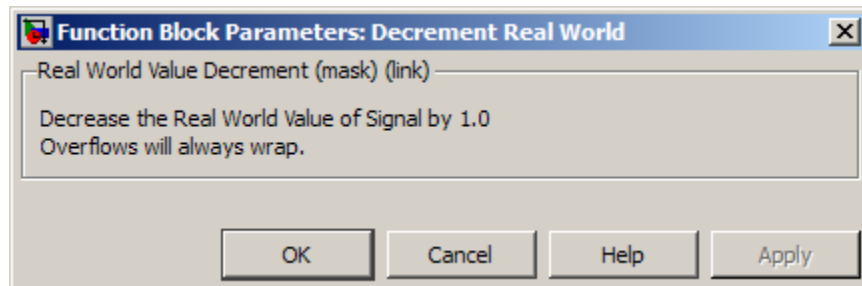

Characteristics	Direct Feedthrough	Yes
	Scalar Expansion	No
	Multidimensionalized	No
	Zero-Crossing Detection	No

See Also Decrement Stored Integer, Decrement Time To Zero, Decrement To Zero, Increment Real World

Decrement Stored Integer

Purpose

Decrease stored integer value of signal by one

Library

Additional Math & Discrete / Additional Math: Increment - Decrement

Description

The Decrement Stored Integer block decreases the stored integer value of a signal by one.

Floating-point signals also decrease by one, and overflows always wrap.

Data Type Support

The Decrement Stored Integer block accepts signals of the following data types:

- Floating point
- Built-in integer
- Fixed point

For more information, see “Data Types Supported by Simulink” in the Simulink documentation.

Parameters and Dialog Box

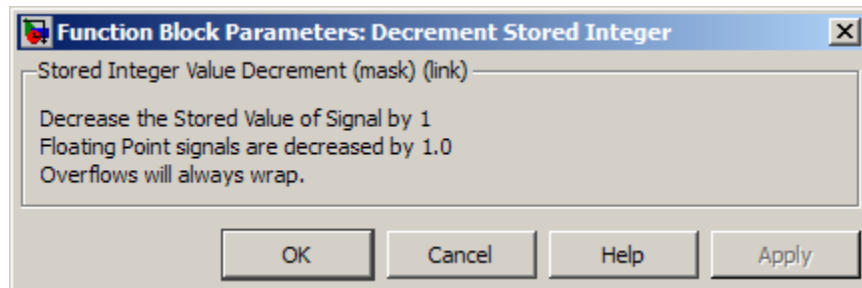

Decrement Stored Integer

Characteristics	Direct Feedthrough	Yes
	Scalar Expansion	No
	Multidimensionalized	No
	Zero-Crossing Detection	No

See Also

Decrement Real World, Decrement Time To Zero, Decrement To Zero, Increment Stored Integer

Decrement Time To Zero

Purpose Decrease real-world value of signal by sample time, but only to zero

Library Additional Math & Discrete / Additional Math: Increment - Decrement

Description

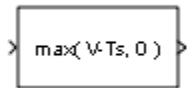

The Decrement Time To Zero block decreases the real-world value of the signal by the sample time, T_s . The output never goes below zero. This block works only with fixed sample rates and does not work inside a triggered subsystem.

Data Type Support

The Decrement Time To Zero block accepts signals of the following data types:

- Floating point
- Built-in integer
- Fixed point

For more information, see “Data Types Supported by Simulink” in the Simulink documentation.

Parameters and Dialog Box

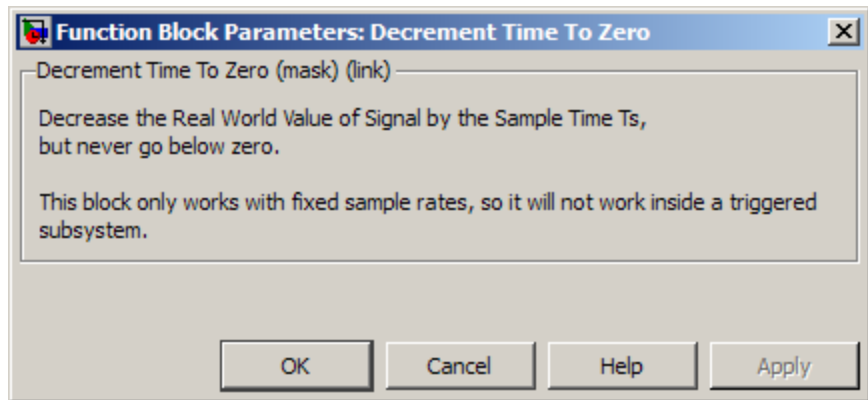

Characteristics

Direct Feedthrough	Yes
Scalar Expansion	No
Multidimensionalized	No
Zero-Crossing Detection	No

See Also

Decrement Real World, Decrement Stored Integer, Decrement To Zero

Decrement To Zero

Purpose

Decrease real-world value of signal by one, but only to zero

Library

Additional Math & Discrete / Additional Math: Increment - Decrement

Description

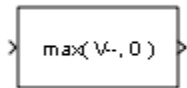

The Decrement To Zero block decreases the real-world value of the signal by one. The output never goes below zero.

Data Type Support

The Decrement To Zero block accepts signals of the following data types:

- Floating point
- Built-in integer
- Fixed point

For more information, see “Data Types Supported by Simulink” in the Simulink documentation.

Parameters and Dialog Box

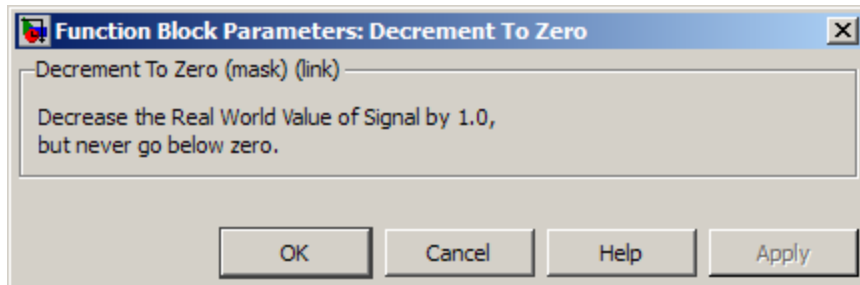

Characteristics	Direct Feedthrough	Yes
	Scalar Expansion	No
	Multidimensionalized	No
	Zero-Crossing Detection	No

See Also Decrement Real World, Decrement Stored Integer, Decrement Time To Zero

Demux

Purpose Extract and output elements of vector signal

Library Signal Routing

Description

The Demux block extracts the components of an input signal and outputs the components as separate signals. The output signals are ordered from top to bottom output port. See “How to Rotate a Block” for a description of the port order for various block orientations. To avoid adding clutter to a model, Simulink hides the name of a Demux block when you copy it from the Simulink library to a model. See “Mux Signals” for information about creating and decomposing vectors.

The **Number of outputs** parameter allows you to specify the number and, optionally, the dimensionality of each output port. If you do not specify the dimensionality of the outputs, the block determines the dimensionality of the outputs for you.

The Demux block operates in either vector mode or bus selection mode, depending on whether you selected the **Bus selection mode** parameter. The two modes differ in the types of signals they accept. Vector mode accepts only a vector-like signal, that is, either a scalar (one-element array), vector (1-D array), or a column or row vector (one row or one column 2-D array). Bus selection mode accepts only a bus signal.

Note MathWorks discourages enabling **Bus selection mode** and using a Demux block to extract elements of a bus signal. Muxes and buses should not be intermixed in new models. See “Avoiding Mux/Bus Mixtures” for more information.

The **Number of outputs** parameter determines the number and dimensionality of the block outputs, depending on the mode in which the block operates.

Specifying the Number of Outputs in Vector Mode

In vector mode, the value of the parameter can be a scalar specifying the number of outputs or a vector whose elements specify the widths of

the block's output ports. The block determines the size of its outputs from the size of the input signal and the value of the **Number of outputs** parameter.

The following table summarizes how the block determines the outputs for an input vector of width n .

Parameter Value	Block outputs...	Comments
$p = n$	p scalar signals	For example, if the input is a three-element vector and you specify three outputs, the block outputs three scalar signals.
$p > n$	Error	
$p < n$ $n \bmod p = 0$	p vector signals each having n/p elements	If the input is a six-element vector and you specify three outputs, the block outputs three two-element vectors.
$p < n$ $n \bmod p = m$	m vector signals each having $(n/p)+1$ elements and $p-m$ signals having n/p elements	If the input is a five-element vector and you specify three outputs, the block outputs two two-element vector signals and one scalar signal.
$[p_1 \ p_2 \ \dots \ p_m]$ $p_1+p_2+\dots+p_m=n$ $p_i > 0$	m vector signals having widths p_1, p_2, \dots, p_m	If the input is a five-element vector and you specify [3, 2] as the output, the block outputs three of the input elements on one port and the other two elements on the other port.

Demux

Parameter Value	Block outputs...	Comments
$[p_1 \ p_2 \ \dots \ p_m]$ $p_1+p_2+\dots+p_m=n$ some or all $p_i = -1$	m vector signals	If p_i is greater than zero, the corresponding output has width p_i . If p_i is -1, the width of the corresponding output is dynamically sized.
$[p_1 \ p_2 \ \dots \ p_m]$ $p_1+p_2+\dots+p_m \neq n$ $p_i = > 0$	Error	

Note that you can specify the number of outputs as fewer than the number of input elements, in which case the block distributes the elements as evenly as possible over the outputs as illustrated in the following example:

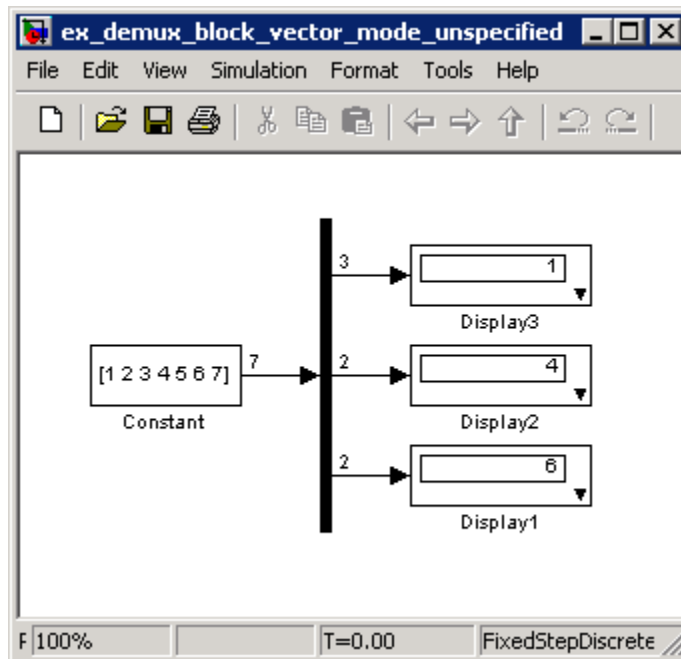

You can use -1 in a vector expression to indicate that the block should dynamically size the corresponding port. For example, the expression $[-1, 3 -1]$ causes the block to output three signals where the second signal always has three elements. The sizes of the first and third signals depend on the size of the input signal.

If a vector expression comprises positive values and -1 values, the block assigns as many elements as needed to the ports with positive values and distributes the remain elements as evenly as possible over the ports with -1 values. For example, suppose that the block input is seven elements wide and you specify the output as $[-1, 3 -1]$. In this case, the block outputs two elements on the first port, three elements on the second, and two elements on the third.

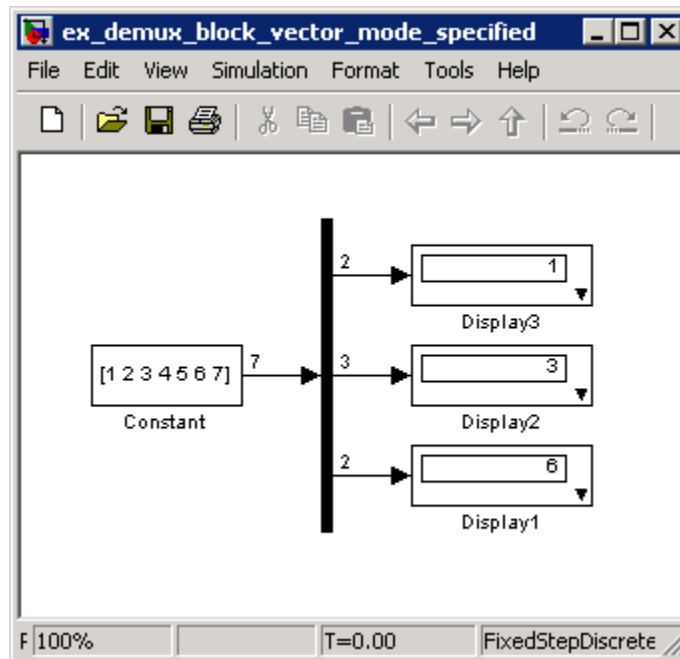

Specifying the Number of Outputs in Bus Selection Mode

In bus selection mode, the value of the **Number of outputs** parameter can be a:

- Scalar specifying the number of output ports

The specified value must equal the number of input signals. For example, if the input bus comprises two signals and the value of this parameter is a scalar, the value must equal 2.

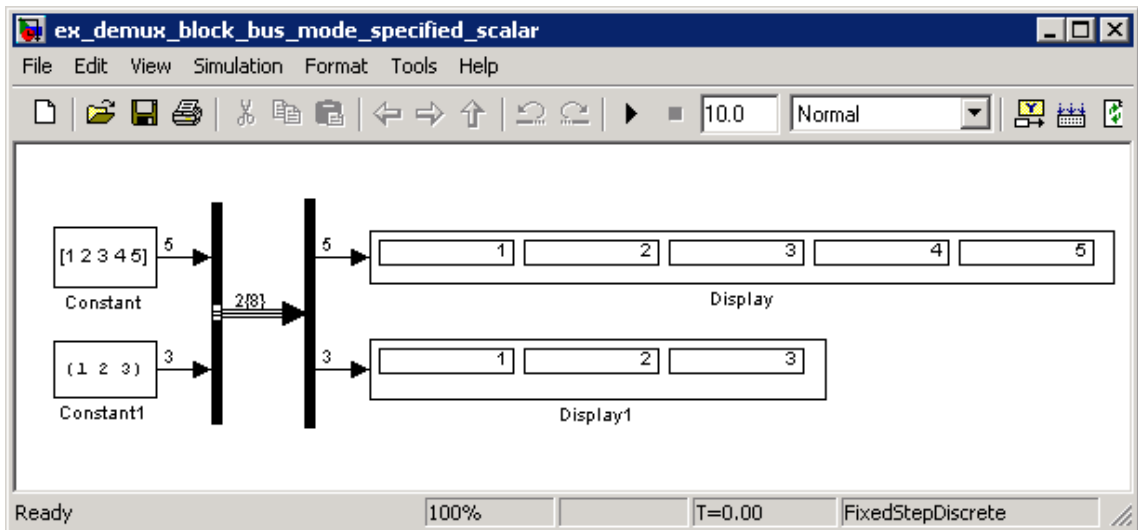

- Vector each of whose elements specifies the number of signals to output on the corresponding port
 For example, if the input bus contains five signals, you can specify the output as [3, 2], in which case the block outputs three of the input signals on one port and the other two signals on a second port.
- Cell array each of whose elements is a cell array of vectors specifying the dimensions of the signals output by the corresponding port

The cell array format constrains the Demux block to accept only signals of specified dimensions. For example, the cell array `{{[2 2], 3} {1}}` tells the block to accept only a bus signal comprising a 2-by-2 matrix, a three-element vector, and a scalar signal. You can use the value `-1` in a cell array expression to let the block determine the dimensionality of a particular output based on the input. For example, the following diagram uses the cell array expression `{{ 1}, { 1, 1}}` to specify the output of the leftmost Demux block.

Demux

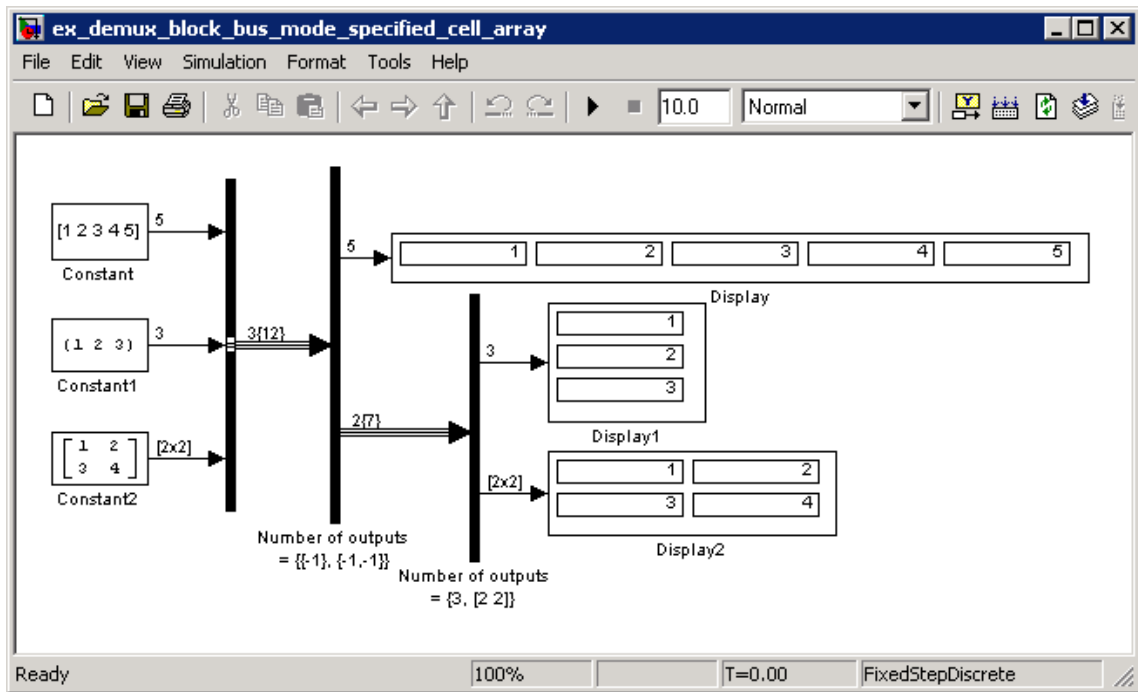

In bus selection mode, if you specify the dimensionality of an output port (that is, specify any value other than -1), the corresponding input element must match the specified dimensionality.

Note MathWorks discourages enabling **Bus selection mode** and using a Demux block to extract elements of a bus signal. Muxes and buses should not be intermixed in new models. See “Avoiding Mux/Bus Mixtures” for more information.

Data Type Support

The Demux block accepts and outputs complex or real signals of any data type that Simulink supports, including fixed-point and enumerated data types.

For more information, see “Data Types Supported by Simulink” in the Simulink documentation.

Parameters and Dialog Box

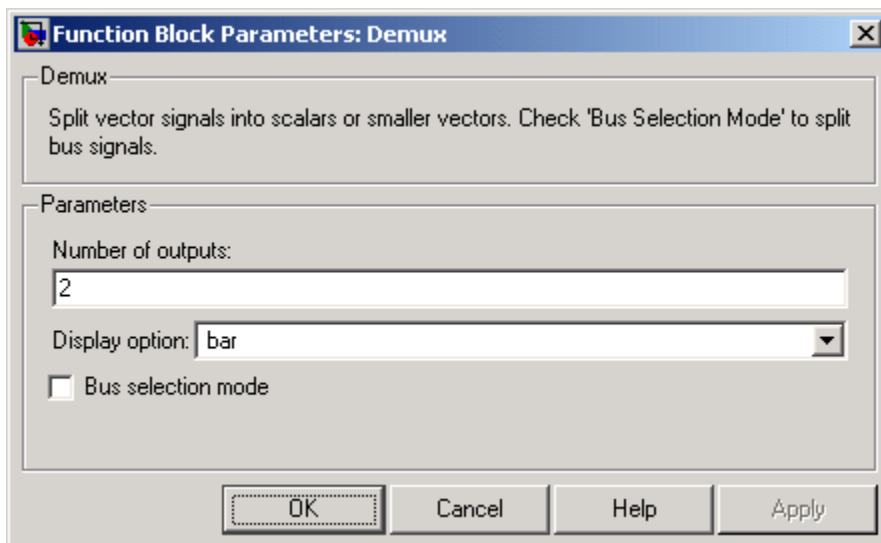

Number of outputs

Specify the number and dimensions of outputs.

Settings

Default: 2

This block interprets this parameter depending on the **Bus selection mode** parameter. See the block description for more information.

Command-Line Information

See “Block-Specific Parameters” on page 8-108 for the command-line information.

See Also

See the Demux block reference page for more information.

Display option

Select options to display the Demux block. The options are

Settings

Default: bar

bar

Display the icon as a solid bar of the block's foreground color.

none

Display the icon as a box containing the block's type name.

Command-Line Information

See “Block-Specific Parameters” on page 8-108 for the command-line information.

See Also

See the Demux block reference page for more information.

Bus selection mode

Enable bus selection mode.

Settings

Default: Off

On

Enable bus selection mode.

Off

Disable bus selection mode.

Tips

MathWorks discourages enabling **Bus selection mode** and using a Demux block to extract elements of a bus signal. Muxes and buses should not be intermixed in new models. See “Avoiding Mux/Bus Mixtures” for more information.

Command-Line Information

See “Block-Specific Parameters” on page 8-108 for the command-line information.

Characteristics

Virtual	Yes For more information, see “Virtual Blocks” in the Simulink documentation.
---------	--

See Also

Mux

Purpose Output time derivative of input

Library Continuous

Description The Derivative block approximates the derivative of its input by computing

$$\frac{du}{dt},$$

where du is the change in input value and dt is the change in time since the previous simulation time step. The block accepts one input and generates one output. The initial output for the block is zero.

The accuracy of the results depends on the size of the time steps taken in the simulation. Smaller steps allow a smoother and more accurate output curve from this block. Unlike blocks that have continuous states, the solver does not take smaller steps when the input changes rapidly.

When the input is a discrete signal, the continuous derivative of the input is an impulse when the value of the input changes. Otherwise, it is 0. You can obtain the discrete derivative of a discrete signal using

$$y(k) = \frac{1}{\Delta t}(u(k) - u(k-1))$$

and taking the z -transform

$$\frac{Y(z)}{u(z)} = \frac{1 - z^{-1}}{\Delta t} = \frac{z - 1}{\Delta t \cdot z}.$$

See “Circuit Model” in the *Simulink User’s Guide* for an example of choosing the best-form mathematical model to avoid using Derivative blocks in your models.

Improved Linearization with Switched Derivative Blocks

Using `linmod` to linearize a model that contains a Derivative block can be troublesome. Before linearizing your model, replace each

Derivative

Derivative block with a block that avoids the problems. In the Library Browser, go to the Simulink Extras library and open the Linearization sublibrary. For each instance of the Derivative block in your model, use the Switched derivative for linearization block.

For more information, see the `linmod` reference page and “Linearizing Models” in the Simulink documentation.

Improved Linearization with Transfer Fcn Blocks

To improve linearization, you can also try to incorporate the derivative term in other blocks. For example, if you have a Derivative block in series with a Transfer Fcn block, try using a single Transfer Fcn block of the form

$$\frac{s}{s+a}$$

For example, you can replace the first set of blocks in this figure with the blocks below them.

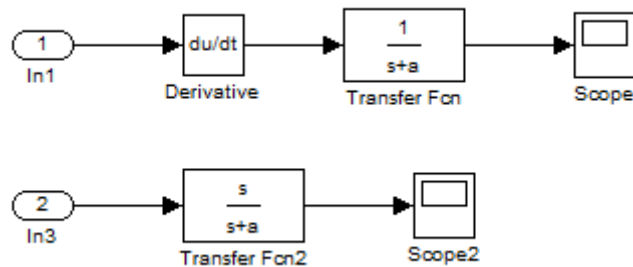

Data Type Support

The Derivative block accepts and outputs a real signal of type `double`. For more information, see “Data Types Supported by Simulink” in the Simulink documentation.

Parameters and Dialog Box

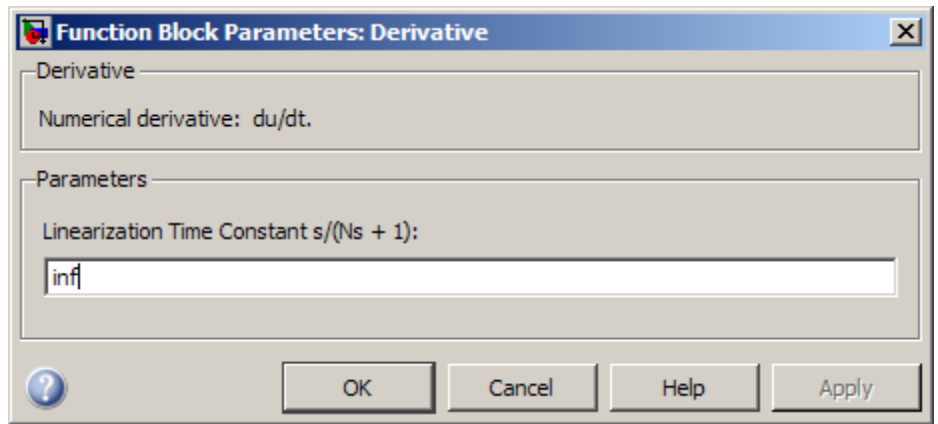

Derivative

Linearization Time Constant $s/(Ns + 1)$

Specify the time constant N to approximate the linearization of your system.

Settings

Default: `inf`

- The default value `inf` corresponds to a linearization of 0.
- The exact linearization of the Derivative block is difficult, because the dynamic equation for the block is $y = \dot{u}$, which you cannot represent as a state-space system. However, you can approximate the linearization by adding a pole to the Derivative to create a transfer function $s / (Ns + 1)$. The addition of a pole filters the signal before differentiating it, which removes the effect of noise.

Tip

A best practice is to change the value to $\frac{1}{f_b}$, where f_b is the break frequency for the filter.

Command-Line Information

See “Block-Specific Parameters” on page 8-108 for the command-line information.

Characteristics

Direct Feedthrough	Yes
Sample Time	Continuous
Scalar Expansion	N/A
States	$2 * [1 + (\text{number of input elements})]$
Dimensionalized	Yes
Zero-Crossing Detection	No

See Also

Discrete Derivative

Purpose Detect change in signal value

Library Logic and Bit Operations

Description The Detect Change block determines if an input does not equal its previous value.

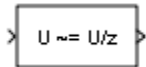

- The output is true (equal to 1) when the input signal does not equal its previous value.
- The output is false (equal to 0) when the input signal equals its previous value.

Data Type Support The Detect Change block accepts signals of the following data types:

- Floating point
- Built-in integer
- Fixed point
- Boolean
- Enumerated

The block output is `uint8`. For more information, see “Data Types Supported by Simulink” in the Simulink documentation.

Detect Change

Parameters and Dialog Box

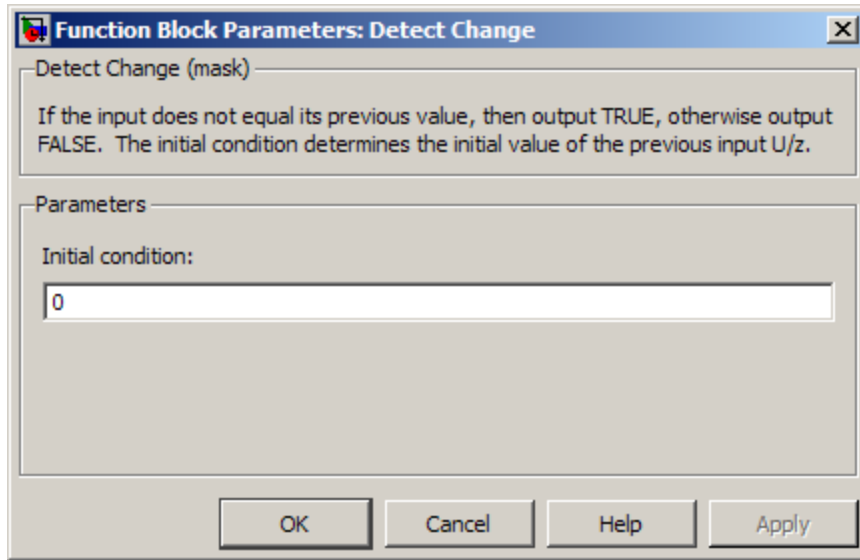

Initial condition

Set the initial condition for the previous input U/z.

Characteristics

Direct Feedthrough	Yes
Scalar Expansion	Yes

See Also

Detect Decrease, Detect Fall Negative, Detect Fall Nonpositive, Detect Increase, Detect Rise Nonnegative, Detect Rise Positive

Purpose Detect decrease in signal value

Library Logic and Bit Operations

Description The Detect Decrease block determines if an input is strictly less than its previous value.

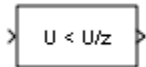

- The output is true (equal to 1) when the input signal is less than its previous value.
- The output is false (equal to 0) when the input signal is greater than or equal to its previous value.

Data Type Support

The Detect Decrease block accepts signals of the following data types:

- Floating point
- Built-in integer
- Fixed point
- Boolean
- Enumerated

The block output is `uint8`. For more information, see “Data Types Supported by Simulink” in the Simulink documentation.

Detect Decrease

Parameters and Dialog Box

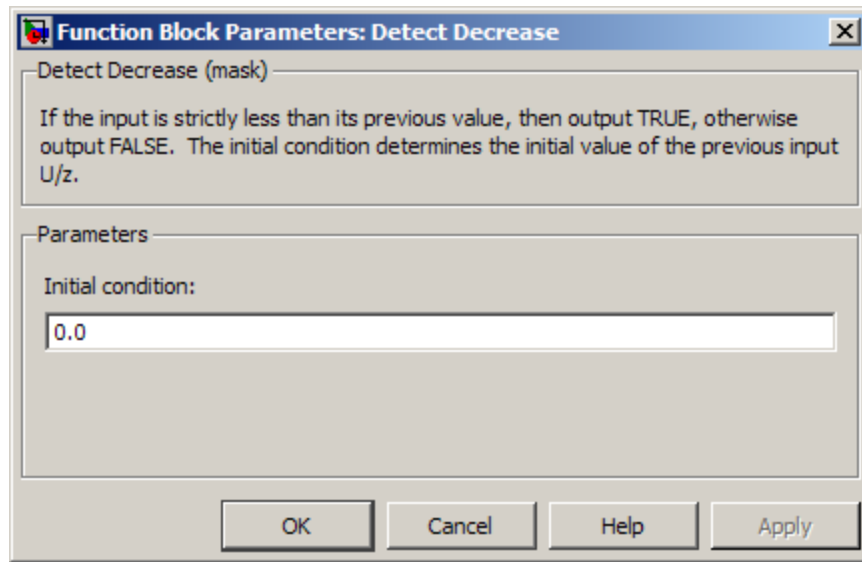

Initial condition

Set the initial condition for the previous input U/z .

Characteristics

Direct Feedthrough	Yes
Scalar Expansion	Yes

See Also

Detect Change, Detect Fall Negative, Detect Fall Nonpositive, Detect Increase, Detect Rise Nonnegative, Detect Rise Positive

Purpose Detect falling edge when signal value decreases to strictly negative value, and its previous value was nonnegative

Library Logic and Bit Operations

Description The Detect Fall Negative block determines if the input is less than zero, and its previous value was greater than or equal to zero.

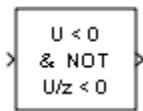

- The output is true (equal to 1) when the input signal is less than zero, and its previous value was greater than or equal to zero.
- The output is false (equal to 0) when the input signal is greater than or equal to zero, or if the input signal is negative, its previous value was also negative.

Data Type Support The Detect Fall Negative block accepts signals of the following data types:

- Floating point
- Built-in integer
- Fixed point
- Boolean

The block output is `uint8`. For more information, see “Data Types Supported by Simulink” in the Simulink documentation.

Parameters and Dialog Box

Initial condition
Set the initial condition of the Boolean expression $U/z < 0$.

Characteristics	Direct Feedthrough	Yes
	Scalar Expansion	Yes

Detect Fall Negative

See Also

Detect Change, Detect Decrease, Detect Fall Nonpositive, Detect Increase, Detect Rise Nonnegative, Detect Rise Positive

Purpose	Detect falling edge when signal value decreases to nonpositive value, and its previous value was strictly positive
Library	Logic and Bit Operations
Description	<p>The Detect Fall Nonpositive block determines if the input is less than or equal to zero, and its previous value was greater than zero.</p> <ul style="list-style-type: none">• The output is true (equal to 1) when the input signal is less than or equal to zero, and its previous value was greater than zero.• The output is false (equal to 0) when the input signal is greater than zero, or if it is nonpositive, its previous value was also nonpositive.
Data Type Support	<p>The Detect Fall Nonpositive block accepts signals of the following data types:</p> <ul style="list-style-type: none">• Floating point• Built-in integer• Fixed point• Boolean <p>The block output is <code>uint8</code>. For more information, see “Data Types Supported by Simulink” in the Simulink documentation.</p>

Detect Fall Nonpositive

Parameters and Dialog Box

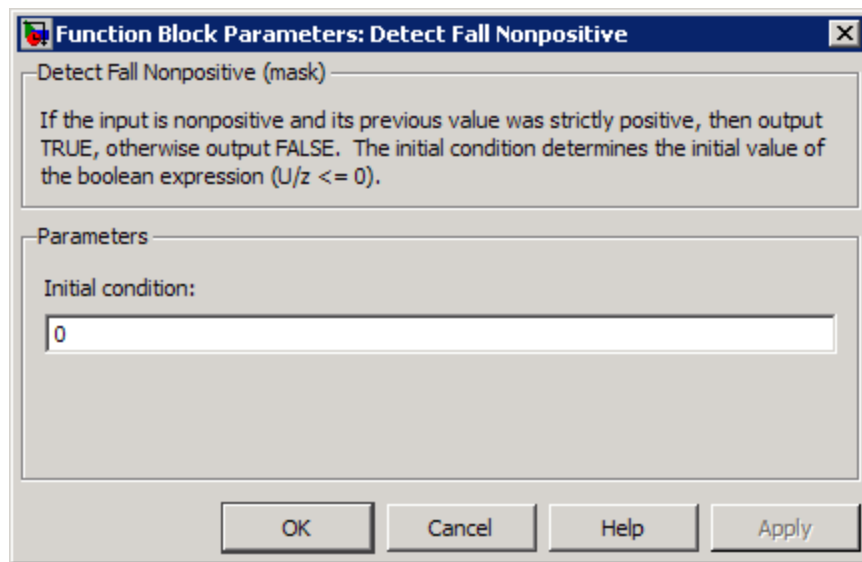

Initial condition

Set the initial condition of the Boolean expression $U/z \leq 0$.

Characteristics

Direct Feedthrough	Yes
Scalar Expansion	Yes

See Also

Detect Change, Detect Decrease, Detect Fall Negative, Detect Increase, Detect Rise Nonnegative, Detect Rise Positive

Purpose Detect increase in signal value

Library Logic and Bit Operations

Description The Detect Increase block determines if an input is strictly greater than its previous value.

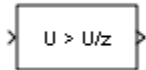

- The output is true (equal to 1) when the input signal is greater than its previous value.
- The output is false (equal to 0) when the input signal is less than or equal to its previous value.

Data Type Support

The Detect Increase block accepts signals of the following data types:

- Floating point
- Built-in integer
- Fixed point
- Boolean
- Enumerated

The block output is `uint8`. For more information, see “Data Types Supported by Simulink” in the Simulink documentation.

Detect Increase

Parameters and Dialog Box

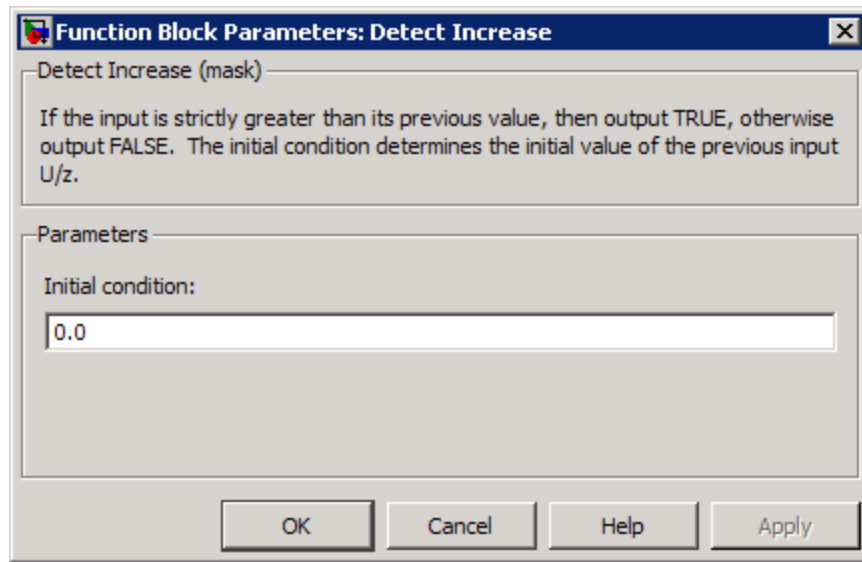

Initial condition

Set the initial condition for the previous input U/z .

Characteristics

Direct Feedthrough	Yes
Scalar Expansion	Yes

See Also

Detect Change, Detect Decrease, Detect Fall Negative, Detect Fall Nonpositive, Detect Rise Nonnegative, Detect Rise Positive

Purpose

Detect rising edge when signal value increases to nonnegative value, and its previous value was strictly negative

Library

Logic and Bit Operations

Description

The Detect Rise Nonnegative block determines if the input is greater than or equal to zero, and its previous value was less than zero.

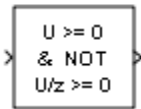

- The output is true (equal to 1) when the input signal is greater than or equal to zero, and its previous value was less than zero.
- The output is false (equal to 0) when the input signal is less than zero, or if the input signal is nonnegative, its previous value was also nonnegative.

Data Type Support

The Detect Rise Nonnegative block accepts signals of the following data types:

- Floating point
- Built-in integer
- Fixed point
- Boolean

The block output is `uint8`. For more information, see “Data Types Supported by Simulink” in the Simulink documentation.

Detect Rise Nonnegative

Parameters and Dialog Box

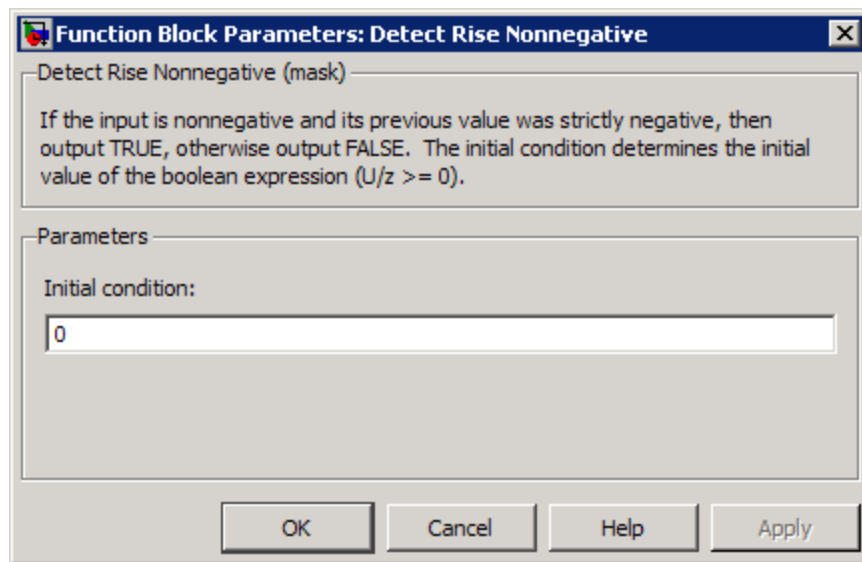

Initial condition

Set the initial condition of the Boolean expression $U/z \geq 0$.

Characteristics

Direct Feedthrough	Yes
Scalar Expansion	Yes

See Also

Detect Change, Detect Decrease, Detect Fall Negative, Detect Fall Nonpositive, Detect Increase, Detect Rise Positive

Purpose

Detect rising edge when signal value increases to strictly positive value, and its previous value was nonpositive

Library

Logic and Bit Operations

Description

The Detect Rise Positive block determines if the input is strictly positive, and its previous value was nonpositive.

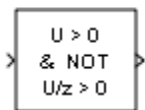

- The output is true (equal to 1) when the input signal is greater than zero, and the previous value was less than or equal to zero.
- The output is false (equal to 0) when the input is negative or zero, or if the input is positive, the previous value was also positive.

Data Type Support

The Detect Rise Positive block accepts signals of the following data types:

- Floating point
- Built-in integer
- Fixed point
- Boolean

The block output is `uint8`. For more information, see “Data Types Supported by Simulink” in the Simulink documentation.

Detect Rise Positive

Parameters and Dialog Box

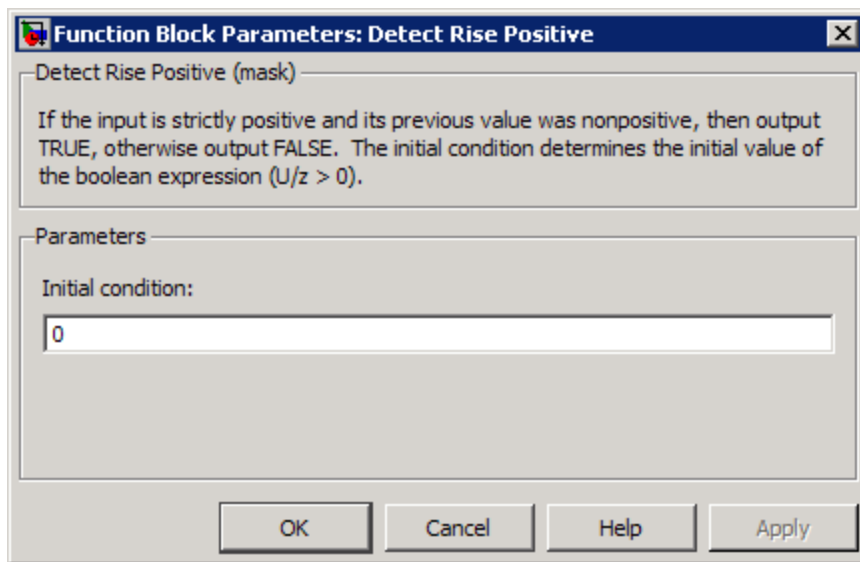

Initial condition

Set the initial condition of the Boolean expression $U/z > 0$.

Characteristics

Direct Feedthrough	Yes
Scalar Expansion	Yes

See Also

Detect Change, Detect Decrease, Detect Fall Negative, Detect Fall Nonpositive, Detect Increase, Detect Rise Nonnegative

Purpose Calculate change in signal over one time step

Library Discrete

Description The Difference block outputs the current input value minus the previous input value.

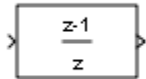

Data Type Support The Difference block accepts signals of any numeric data type that Simulink supports, including fixed-point data types. For more information, see “Data Types Supported by Simulink” in the Simulink documentation.

Difference

Parameters and Dialog Box

The **Main** pane of the Difference block dialog box appears as follows:

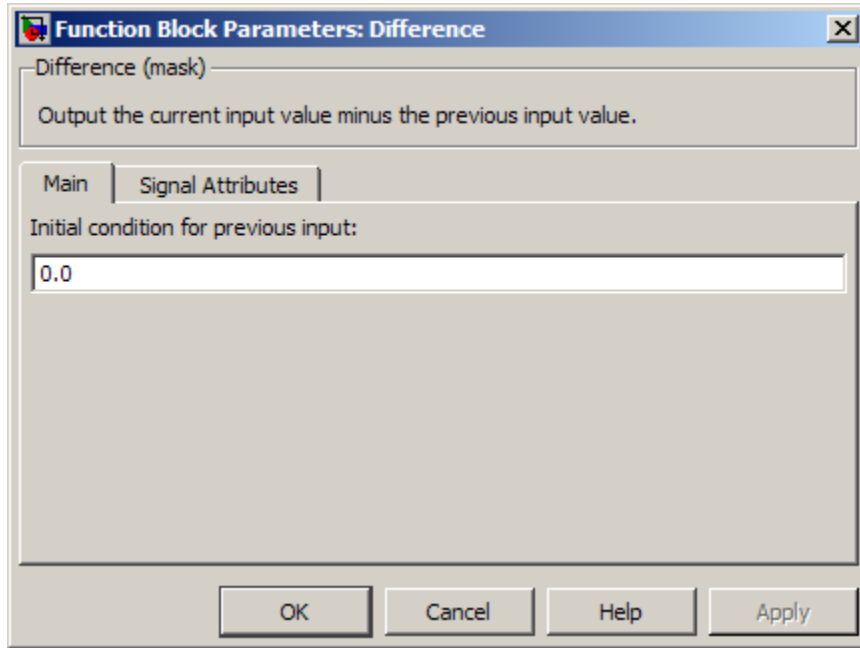

Initial condition for previous input

Set the initial condition for the previous input.

The **Signal Attributes** pane of the Difference block dialog box appears as follows:

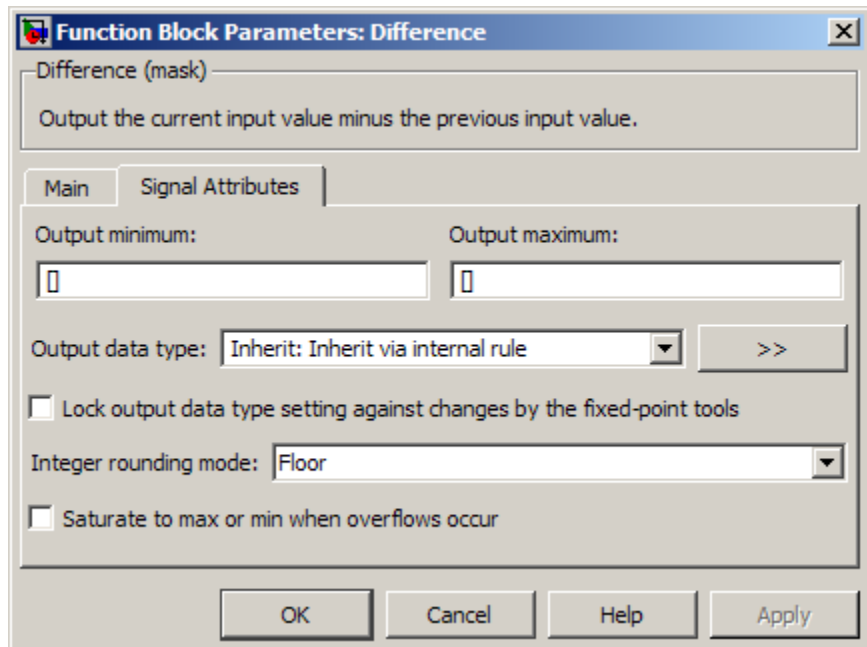

Output minimum

Specify the minimum value that the block should output. The default value, [], is equivalent to $-\text{Inf}$. Simulink software uses this value to perform:

- Simulation range checking (see “Signal Ranges”)
- Automatic scaling of fixed-point data types

Output maximum

Specify the maximum value that the block should output. The default value, [], is equivalent to Inf . Simulink software uses this value to perform:

- Simulation range checking (see “Signal Ranges”)
- Automatic scaling of fixed-point data types

Output data type

Specify the output data type. You can set it to:

- A rule that inherits a data type, for example, `Inherit: Inherit` via back propagation
- The name of a built-in data type, for example, `single`
- The name of a data type object, for example, a `Simulink.NumericType` object
- An expression that evaluates to a data type, for example, `fixdt(1,16,0)`

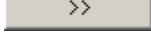
Click the **Show data type assistant** button  to display the **Data Type Assistant**, which helps you set the **Output data type** parameter.

See “Specifying Block Output Data Types” in the *Simulink User’s Guide* for more information.

Lock output data type setting against changes by the fixed-point tools

Select to lock the output data type setting of this block against changes by the Fixed-Point Tool and the Fixed-Point Advisor. For more information, see “Fixed-Point Tool” and “Fixed-Point Advisor” in the Simulink Fixed Point documentation.

Integer rounding mode

Specify the rounding mode for fixed-point operations. For more information, see “Rounding” in the *Simulink Fixed Point User’s Guide*.

Saturate to max or min when overflows occur

Select to have overflows saturate to the maximum or minimum value that the data type can represent. Otherwise, overflows wrap.

When you select this check box, saturation applies to every internal operation on the block, not just the output or result. In

general, the code generation process can detect when overflow is not possible. In this case, the code generator does not produce saturation code.

Characteristics

Direct Feedthrough	Yes
Scalar Expansion	Yes, of inputs and gain

Digital Clock

Purpose Output simulation time at specified sampling interval

Library Sources

Description The Digital Clock block outputs the simulation time only at the specified sampling interval. At other times, the block holds the output at the previous value. To control the precision of this block, set the **Sample time** parameter in the block dialog box.

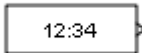

Use this block rather than the Clock block (which outputs continuous time) when you need the current simulation time within a discrete system.

Data Type Support The Digital Clock block outputs a real signal of type double. For more information, see “Data Types Supported by Simulink” in the Simulink documentation.

Parameters and Dialog Box

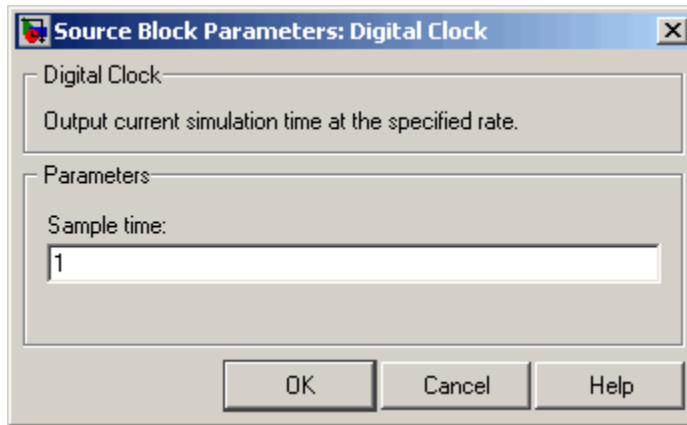

Sample time Specify the sampling interval. The default value is 1 second. For more information, see Specifying Sample Time in the Simulink documentation.

Do not specify a continuous sample time, either 0 or [0,0]. Also, avoid specifying -1 (inheriting the sample time) because this block is a source.

Examples

In the following model, the Scope block shows the output of a Digital Clock block with a **Sample time** of 0.2.

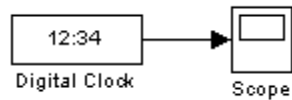

The Digital Clock block outputs the simulation time every 0.2 seconds. Otherwise, the block holds the output at the previous value.

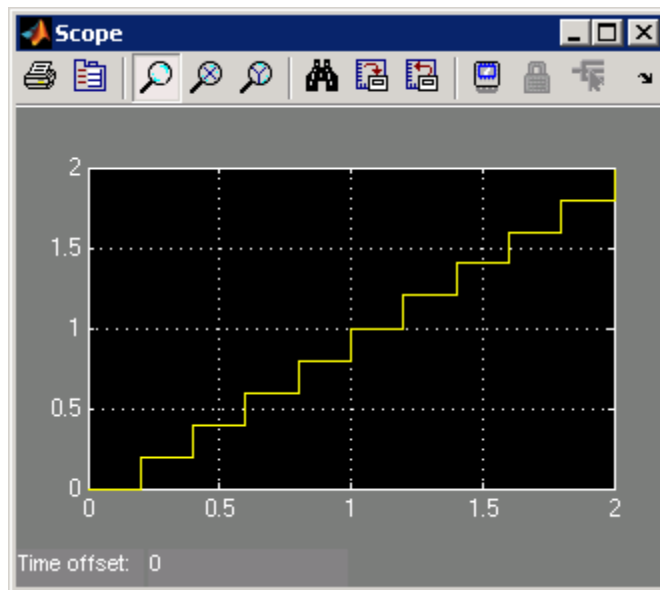

Digital Clock

Characteristics	Sample Time	Specified in the Sample time parameter
	Scalar Expansion	No
	Dimensionalized	No
	Multidimensionalized	No
	Zero-Crossing Detection	No

See Also Clock

Purpose Index into N-dimensional table to retrieve element, column, or 2-D matrix

Library Lookup Tables

Description **Block Inputs and Outputs**

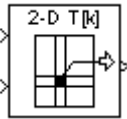

The Direct Lookup Table (n-D) block uses inputs as zero-based indices into an n -dimensional table. The number of inputs varies with the shape of the output: an element, column, or 2-D matrix.

You define a set of output values as the **Table data** parameter. The first input specifies the zero-based index to the table dimension that is *one higher* than the output dimensionality. The next input specifies the zero-based index to the next table dimension, and so on.

Output Shape	Output Dimensionality	Table Dimension That Maps to the First Input
Element	0	1
Column	1	2
Matrix	2	3

Suppose that you want to select a column of values from a 4-D table:

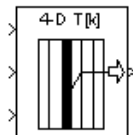

The following mapping of block input port to table dimension applies:

Direct Lookup Table (n-D)

This input port...	Is the index for this table dimension...
1	2
2	3
3	4

Changes in Block Icon Appearance

Depending on parameters you set, the block icon changes appearance. For table dimensions higher than 4, the icon matches the 4-D version but shows the exact number of dimensions in the top text.

Direct Lookup Table (n-D)

When you use the **Table data** parameter, you see the following icons:

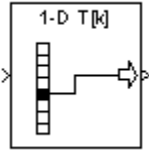
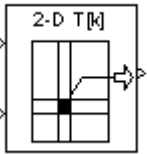
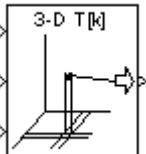
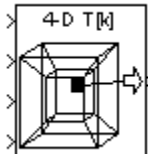
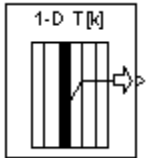
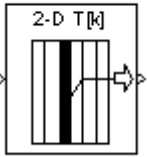
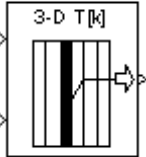
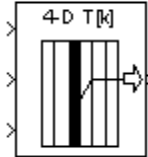
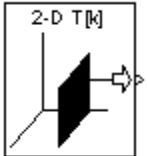
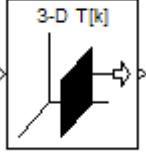
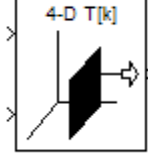
Object That Inputs Select from the Table	Number of Table Dimensions			
	1	2	3	4
Element				
Column				
2-D Matrix	Not applicable			

Direct Lookup Table (n-D)

When you use the table input port, you see the following icons:

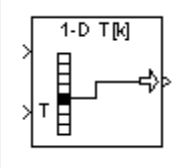
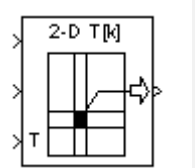
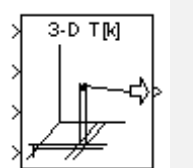
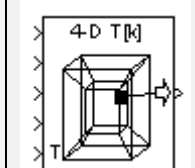
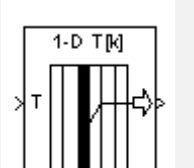
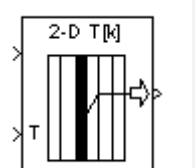
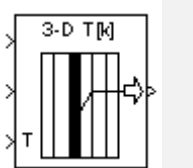
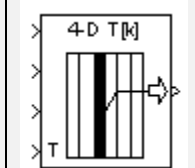
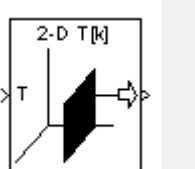
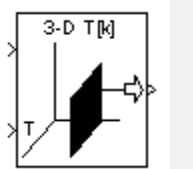
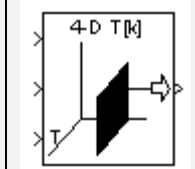
Object That Inputs Select from the Table	Number of Table Dimensions			
	1	2	3	4
Element				
Column				
2-D Matrix	Not applicable			

Data Type Support

The Direct Lookup Table (n-D) block accepts input signals of different data types.

Type of Input Port	Data Types Supported
Index port	<ul style="list-style-type: none">• Floating point• Built-in integer• Boolean
Table port (with the label τ)	<ul style="list-style-type: none">• Floating point• Built-in integer• Fixed point• Boolean

The output data type is the same as the table data type. Inputs for indexing must be real, but table data can be complex.

When the table data is...	The block inherits the output type from...
Not an input	The Table data type parameter
An input	The table input port

For more information, see “Data Types Supported by Simulink” in the Simulink documentation.

Direct Lookup Table (n-D)

Parameters and Dialog Box

The **Main** pane of the Direct Lookup Table (n-D) block appears as follows:

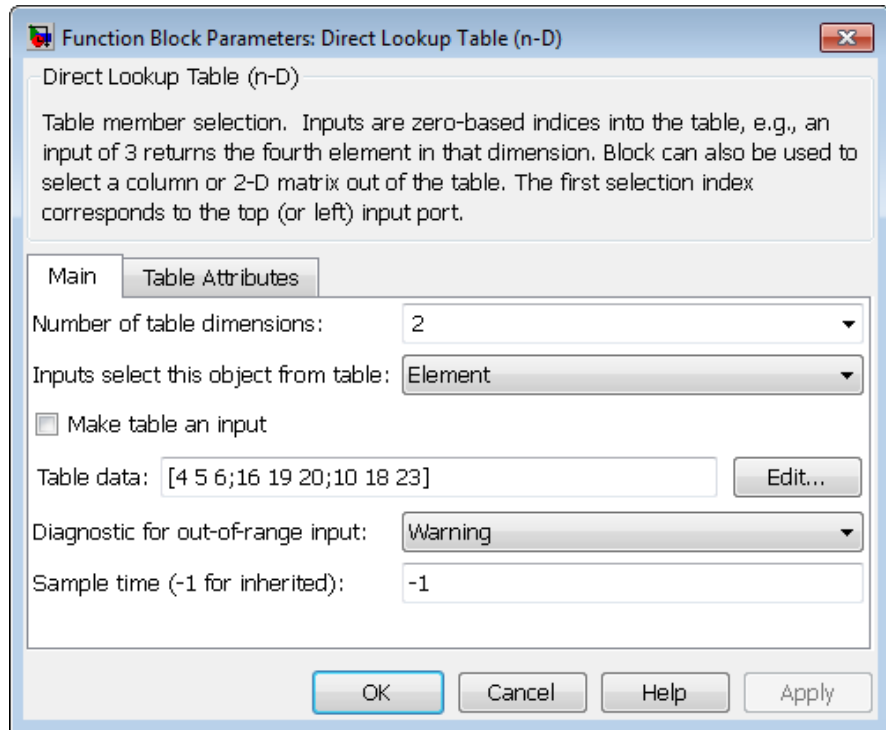

Number of table dimensions

Specify the number of dimensions that the **Table data** parameter must have. This value determines the number of independent variables for the table and the number of inputs to the block.

Direct Lookup Table (n-D)

To specify...	Do this...
1, 2, 3, or 4	Select the value from the drop-down list.
A higher number of table dimensions	Enter a positive integer directly in the field. The maximum number of table dimensions that this block supports is 30.

Inputs select this object from table

Specify whether the output data is a single element, a column, or a 2-D matrix. The number of input ports for indexing depends on your selection.

Selection	Number of Input Ports for Indexing
Element	Number of table dimensions
Column	Number of table dimensions – 1
2-D Matrix	Number of table dimensions – 2

This numbering matches MATLAB indexing. For example, if you have a 4-D table of data, follow these guidelines:

To access...	Specify...	As in...
An element	Four indices	<code>array(1,2,3,4)</code>
A column	Three indices	<code>array(:,2,3,4)</code>
A 2-D matrix	Two indices	<code>array(:, :, 3, 4)</code>

Make table an input

Select this check box to force the Direct Lookup Table (n-D) block to ignore the **Table data** parameter. Instead, a new input port appears with T next to it. Use this port to input table data.

Direct Lookup Table (n-D)

Table data

Specify the table of output values. The matrix size must match the dimensions of the **Number of table dimensions** parameter. The **Table data** field is available only if you clear the **Make table an input** check box.

Tip During block diagram editing, you can leave the **Table data** field empty. But for simulation, you must match the number of dimensions in **Table data** to the **Number of table dimensions**. For details on how to construct multidimensional MATLAB arrays, see “Multidimensional Arrays” in the MATLAB documentation.

Click **Edit** to open the Lookup Table Editor. For more information, see “Lookup Table Editor” in the Simulink documentation.

Diagnostic for out-of-range input

Specify whether to show a warning or error when an index is out of range with respect to the table dimension. Options include:

- None — do not display any warning or error message
- Warning — display a warning message in the MATLAB Command Window and continue the simulation
- Error — halt the simulation and display an error message in the Simulation Diagnostics Viewer

When you select None or Warning, the block clamps out-of-range indices to fit table dimensions. For example, if the specified index is 5.3 and the maximum index for that table dimension is 4, the block clamps the index to 4.

Sample time (-1 for inherited)

Specify the time interval between samples. To inherit the sample time, set this parameter to -1. See “How to Specify the Sample Time” in the Simulink documentation for more information.

The **Table Attributes** pane of the Direct Lookup Table (n-D) block appears as follows:

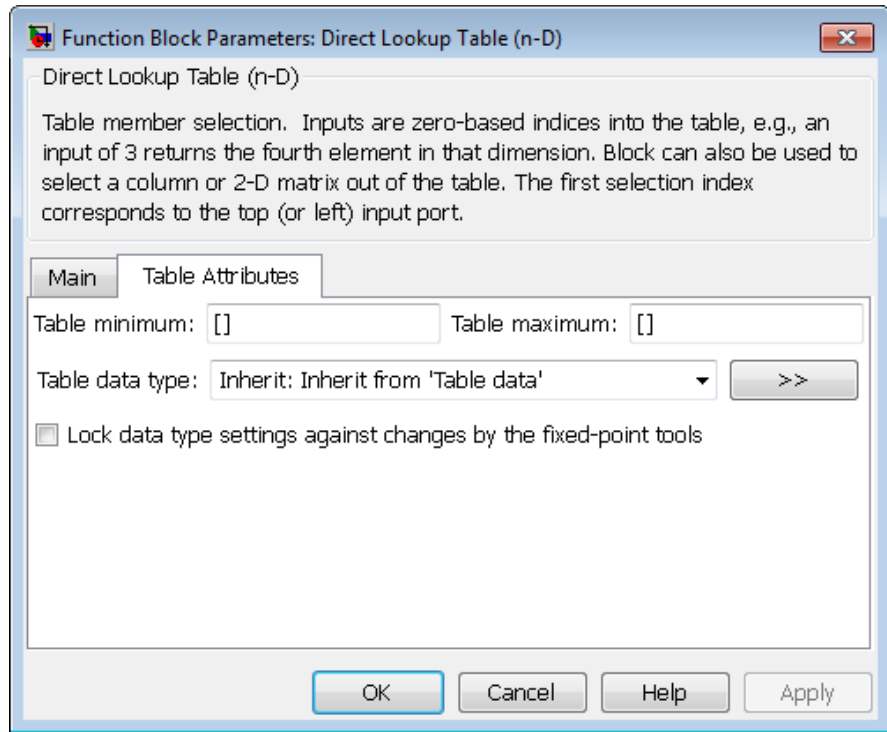

Note The parameters in the **Table Attributes** pane are not available if you select **Make table an input**. In this case, the block inherits all table attributes from the input port with the label T.

Table minimum

Specify the minimum value for table data. The default value, [], is equivalent to -Inf.

Direct Lookup Table (n-D)

Table maximum

Specify the maximum value for table data. The default value, [], is equivalent to Inf.

Table data type

Specify the table data type. You can set it to:

- A rule that inherits a data type, for example, `Inherit: Inherit from 'Table data'`
- The name of a built-in data type, for example, `single`
- The name of a data type object, for example, a `Simulink.NumericType` object
- An expression that evaluates to a data type, for example, `fixdt(1,16,0)`

Click the **Show data type assistant** button  to display the **Data Type Assistant**, which helps you set the **Table data type** parameter.

Lock data type settings against changes by the fixed-point tools

Select to lock all data type settings of this block against changes by the Fixed-Point Tool and the Fixed-Point Advisor. For more information, see “Fixed-Point Tool” and “Fixed-Point Advisor” in the Simulink Fixed Point documentation.

Examples

When Table Data Is Not an Input

Suppose that you have the following model:

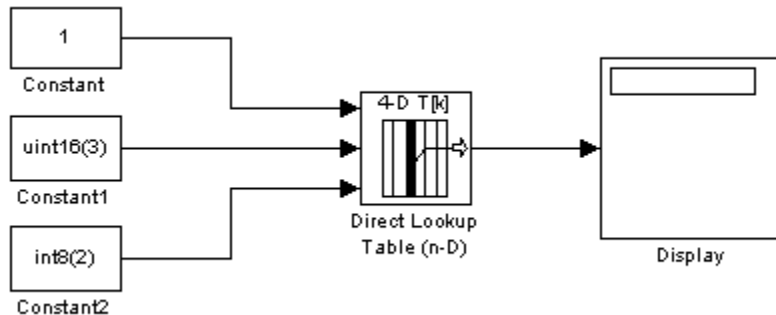

The Direct Lookup Table (n-D) block parameters are:

Block Parameter	Value
Number of table dimensions	4
Inputs select this object from table	Column
Make table an input	off
Table data	a
Diagnostic for out-of-range input	Warning
Sample time	1
Table minimum	[]
Table maximum	[]
Table data type	int16
Lock data type settings against changes by the fixed-point tools	off

Direct Lookup Table (n-D)

In this example, `a` is a 4-D array of linearly increasing values that you define with the following model preload function:

```
a = reshape(1:2800, [4 5 20 7]);
```

When you run the model, you get the following results:

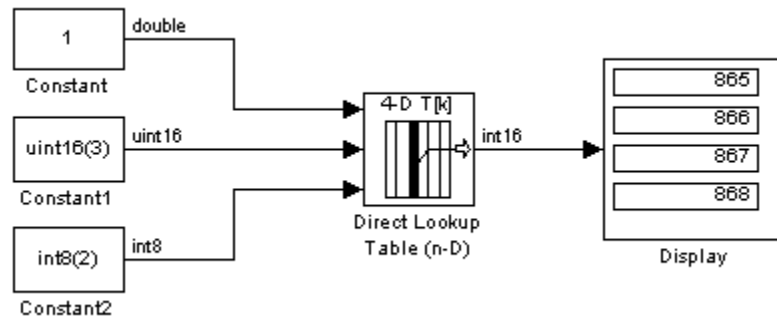

Because the Direct Lookup Table (n-D) block uses zero-based indexing, the output is:

```
a(:,2,4,3)
```

The output has the same data type as the table: `int16`.

When Table Data Is an Input

Suppose that you have the following model:

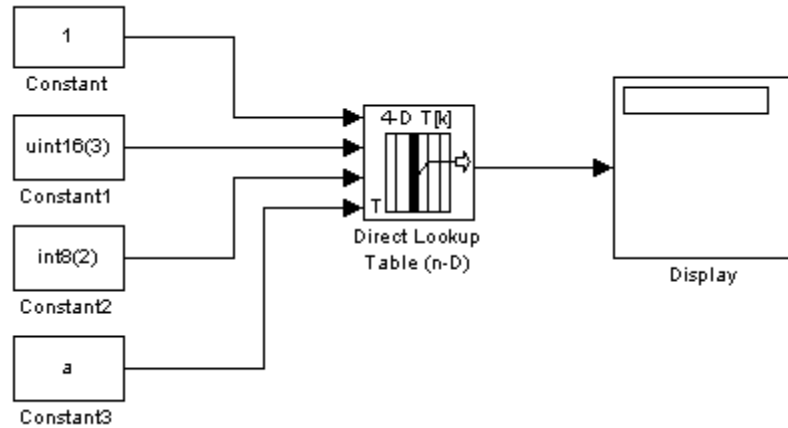

The Direct Lookup Table (n-D) block parameters are:

Block Parameter	Value
Number of table dimensions	4
Inputs select this object from table	Column
Make table an input	on
Diagnostic for out-of-range input	Warning
Sample time	1

Direct Lookup Table (n-D)

The key parameters of the Constant3 block are:

Block Parameter	Value
Constant value	a
Output data type	fixdt(1,16,2)

In this example, a is a 4-D array of linearly increasing values that you define with the following model preload function:

```
a = reshape(1:2800, [4 5 20 7]);
```

When you run the model, you get the following results:

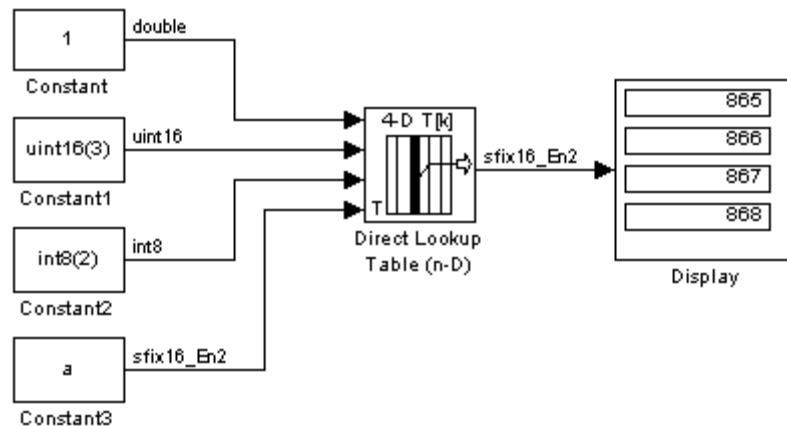

The Constant3 block feeds the 4-D array to the Direct Lookup Table (n-D) block, using the fixed-point data type `fixdt(1,16,2)`. Because the Direct Lookup Table (n-D) block uses zero-based indexing, the output is:

```
a(:,2,4,3)
```

The output has the same data type as the table: `fixdt(1,16,2)`.

Direct Lookup Table (n-D)

Characteristics	Direct Feedthrough	Yes
	Sample Time	Specified in the Sample time parameter
	Scalar Expansion	For scalar lookups only (not when returning a column or a 2-D matrix from the table)
	Dimensionalized	For scalar lookups only (not when returning a column or a 2-D matrix from the table)
	Multidimensionalized	Yes
	Zero-Crossing Detection	No

See Also n-D Lookup Table

Discrete Derivative

Purpose Compute discrete-time derivative

Library Discrete

Description The Discrete Derivative block computes an optionally scaled discrete time derivative as follows

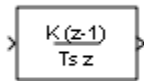

$$y(t_n) = \frac{Ku(t_n)}{T_s} - \frac{Ku(t_{n-1})}{T_s}$$

where $u(t_n)$ and $y(t_n)$ are the block's input and output at the current time step, respectively, $u(t_{n-1})$ is the block's input at the previous time step, K is a scaling factor, and T_s is the simulation's discrete step size, which must be fixed.

Guidelines for Usage in Triggered Subsystems

When you use the Discrete Derivative block in triggered subsystems, follow these guidelines:

- When the **Sample time type** parameter of the trigger port is **triggered**, verify that your model does not trigger the subsystem at the first time step.

If your model triggers the subsystem at the first time step, the Discrete Derivative block generates a divide-by-zero warning message. This behavior occurs because the time step at $t = 0$ is zero.

- When the **Sample time type** parameter of the trigger port is **periodic**, your model can trigger the subsystem at any time step.

Data Type Support

The Discrete Derivative block supports all numeric Simulink data types, including fixed-point data types.

For more information, see “Data Types Supported by Simulink” in the Simulink documentation.

Parameters and Dialog Box

The **Main** pane of the Discrete Derivative block dialog box appears as follows:

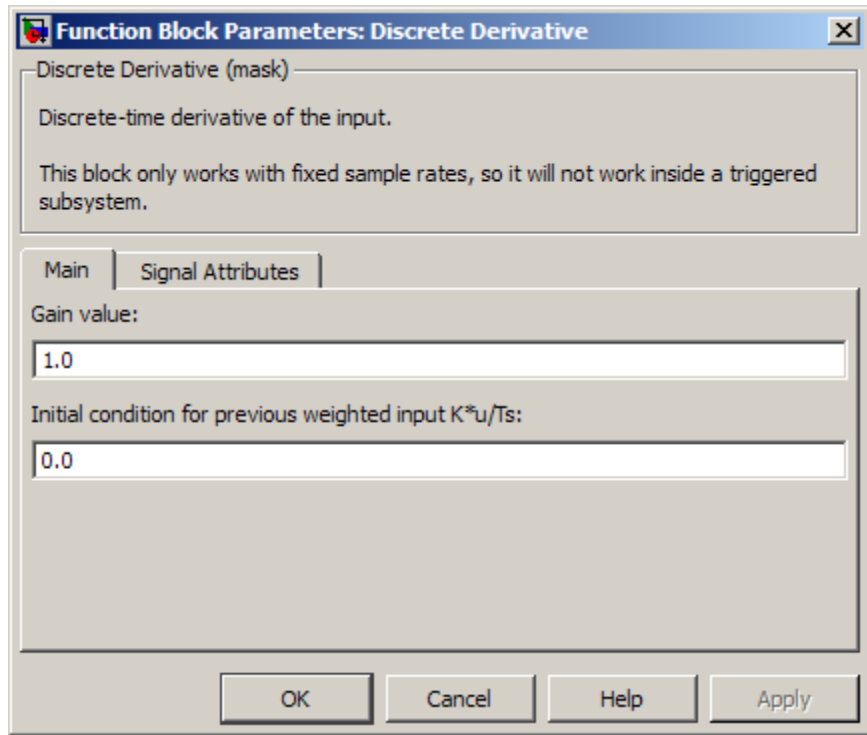

Gain value

Scaling factor used to weight the block's input at the current time step.

Initial condition for previous weighted input $K*u/Ts$

Set the initial condition for the previous scaled input.

The **Signal Attributes** pane of the Discrete Derivative block dialog box appears as follows:

Discrete Derivative

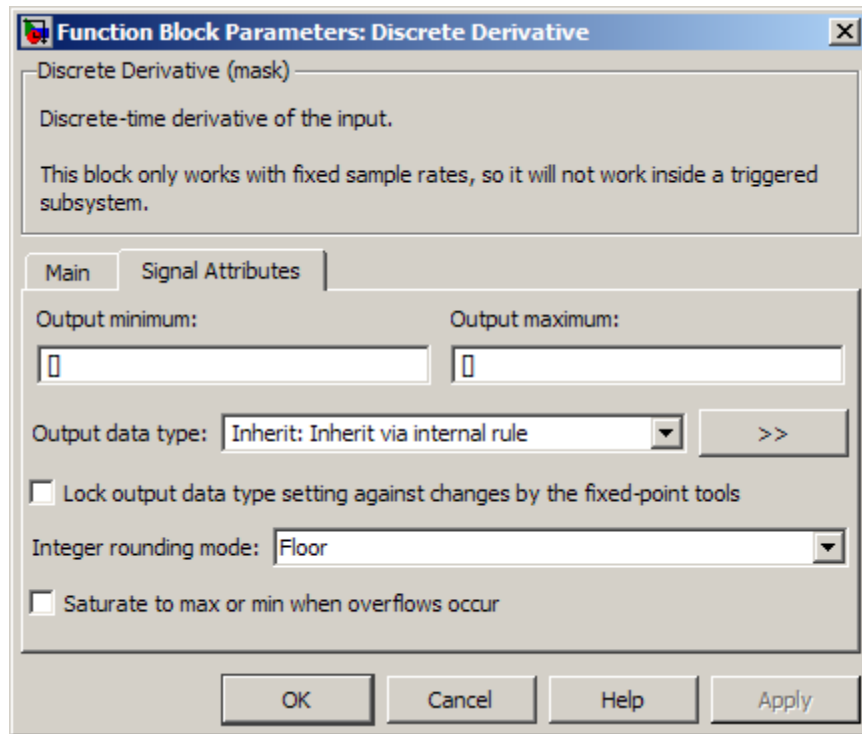

Output minimum

Specify the minimum value that the block should output. The default value, [], is equivalent to $-\text{Inf}$. Simulink software uses this value to perform:

- Simulation range checking (see “Signal Ranges”)
- Automatic scaling of fixed-point data types

Output maximum

Specify the maximum value that the block should output. The default value, [], is equivalent to Inf . Simulink software uses this value to perform:

- Simulation range checking (see “Signal Ranges”)

- Automatic scaling of fixed-point data types

Output data type

Specify the output data type. You can set it to:

- A rule that inherits a data type, for example, `Inherit: Inherit via back propagation`
- The name of a built-in data type, for example, `single`
- The name of a data type object, for example, a `Simulink.NumericType` object
- An expression that evaluates to a data type, for example, `fixdt(1,16,0)`

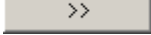
Click the **Show data type assistant** button  to display the **Data Type Assistant**, which helps you set the **Output data type** parameter.

See “Specifying Block Output Data Types” in *Simulink User’s Guide* for more information.

Lock output data type setting against changes by the fixed-point tools

Select to lock the output data type setting of this block against changes by the Fixed-Point Tool and the Fixed-Point Advisor. For more information, see “Fixed-Point Tool” and “Fixed-Point Advisor” in the Simulink Fixed Point documentation.

Integer rounding mode

Specify the rounding mode for fixed-point operations. For more information, see “Rounding” in the *Simulink Fixed Point User’s Guide*.

Saturate to max or min when overflows occur

Select to have overflows saturate to the maximum or minimum value that the data type can represent. Otherwise, overflows wrap.

Discrete Derivative

When you select this check box, saturation applies to every internal operation on the block, not just the output or result. In general, the code generation process can detect when overflow is not possible. In this case, the code generator does not produce saturation code.

Characteristics	Direct Feedthrough	Yes
	Scalar Expansion	Yes, of inputs and gain

See Also Derivative

Purpose Model Infinite Impulse Response (IIR) direct form II filters

Library Discrete

Description

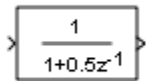

The Discrete Filter block independently filters each channel of the input signal with the specified digital IIR direct form II (controllable canonical) filter. The block implements static filters with fixed coefficients. You can tune the coefficients of a static filter.

This block filters each channel of the input signal independently over time. The **Input processing** parameter allows you to specify whether the block treats each element of the input as an independent channel (sample-based processing), or each column of the input as an independent channel (frame-based processing). To perform frame-based processing, you must have a DSP System Toolbox license.

The output dimensions equal those of the input, except when you specify a matrix of filter taps for the **Numerator coefficients** parameter. When you do so, the output dimensions depend on the number of different sets of filter taps you specify.

The output of this block numerically matches the output of the Signal Processing Toolbox™ `dfilt.df2` object.

Use the **Numerator coefficients** parameter to specify the coefficients of the discrete filter numerator polynomial. Use the **Denominator coefficients** parameter to specify the coefficients of the denominator polynomial of the function. The **Denominator coefficients** parameter must be a vector of coefficients.

Specify the coefficients of the numerator and denominator polynomials in ascending powers of z^{-1} . The Discrete Filter block lets you use polynomials in z^{-1} (the delay operator) to represent a discrete system, a method that signal processing engineers typically use. Conversely, the Discrete Transfer Fcn block lets you use polynomials in z to represent a discrete system, the method that control engineers typically use. The two methods are identical when the numerator and denominator polynomials have the same length.

Discrete Filter

Specifying Initial States

Use the **Initial states** parameter to specify initial filter states. To determine the number of initial states you must specify and how to specify them, see the following table of valid initial state dimensions. The **Initial states** parameter can take one of the forms described in this table.

Valid Initial States

Initial States	Description
Scalar	The block initializes all filter states to the same scalar value. Enter 0 to initialize all states to zero.
Vector or matrix	Each vector or matrix element specifies a unique initial state for a corresponding delay element in a corresponding channel: <ul style="list-style-type: none">• The vector length must equal the number of delay elements in the filter, $\max(\text{number of zeros, number of poles})$.• The matrix must have the same number of rows as the number of delay elements in the filter, $\max(\text{number of zeros, number of poles})$. The matrix must also have one column for each channel of the input signal.

The following example shows the relationship between the initial filter output and the initial input and state. Given an initial input u_1 , the first output y_1 is related to the initial state $[x_1, x_2]$ and initial input by:

$$y_1 = b_1 \left[\frac{(u_1 - a_2 x_1 - a_3 x_2)}{a_1} \right] + b_2 x_1 + b_3 x_2$$

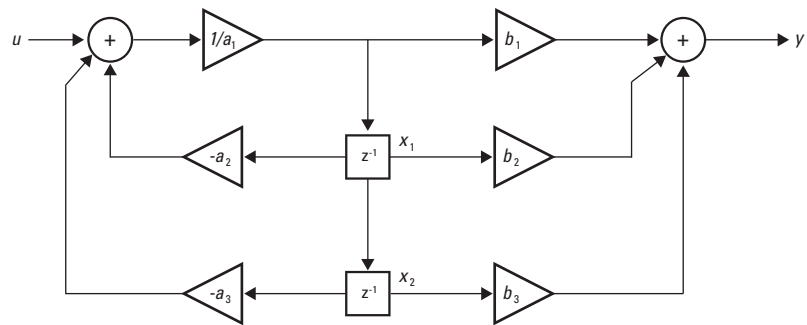

Discrete Filter

Data Type Support

The Discrete Filter block accepts and outputs real and complex signals of any signed numeric data type that Simulink supports. The block supports the same types for the numerator and denominator coefficients.

Numerator and denominator coefficients must have the same complexity. They can have different word lengths and fraction lengths.

The following diagrams show the filter structure and the data types used within the Discrete Filter block for fixed-point signals.

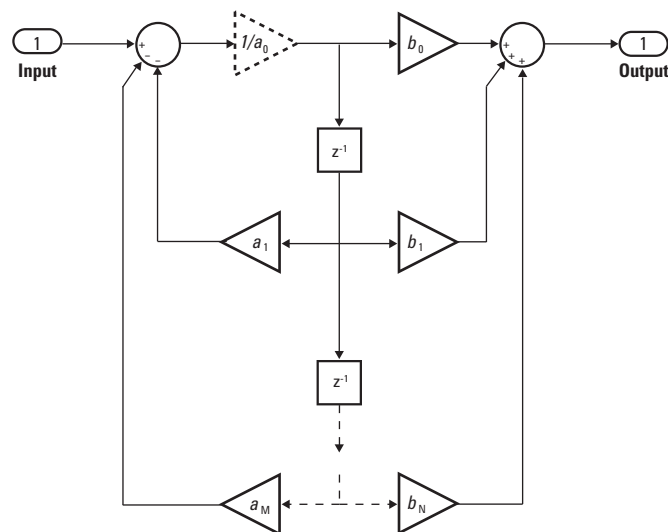

The block omits the dashed divide when you select the **Optimize by skipping divide by leading denominator coefficient (a0)** parameter.

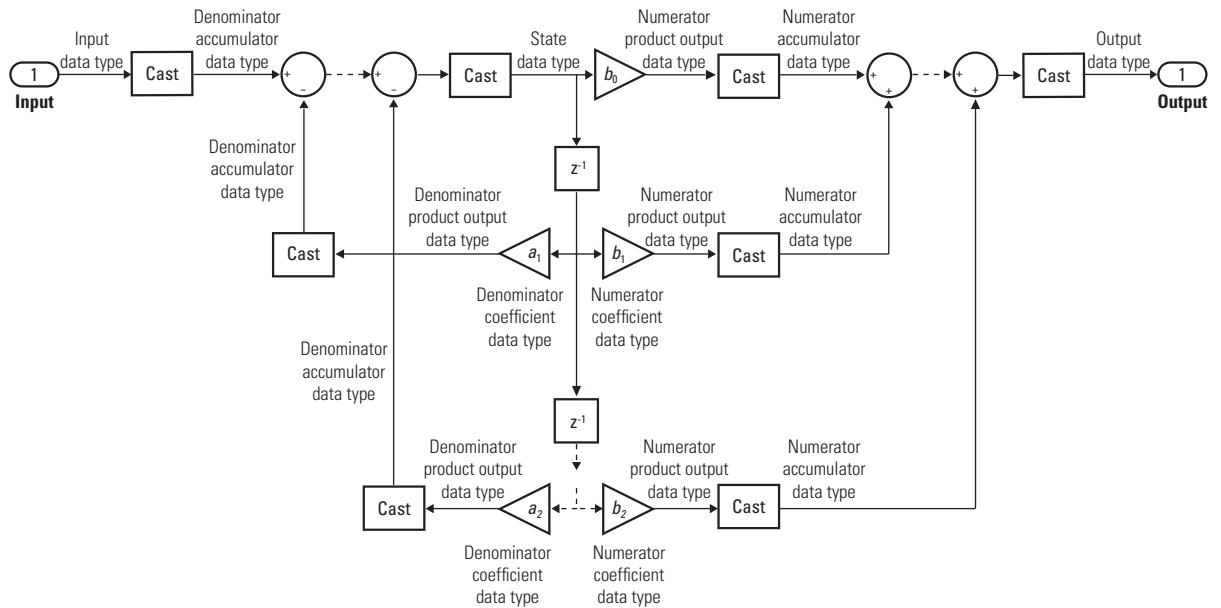

Parameters and Dialog Box

The Main pane of the Discrete Filter block dialog box appears as follows.

Discrete Filter

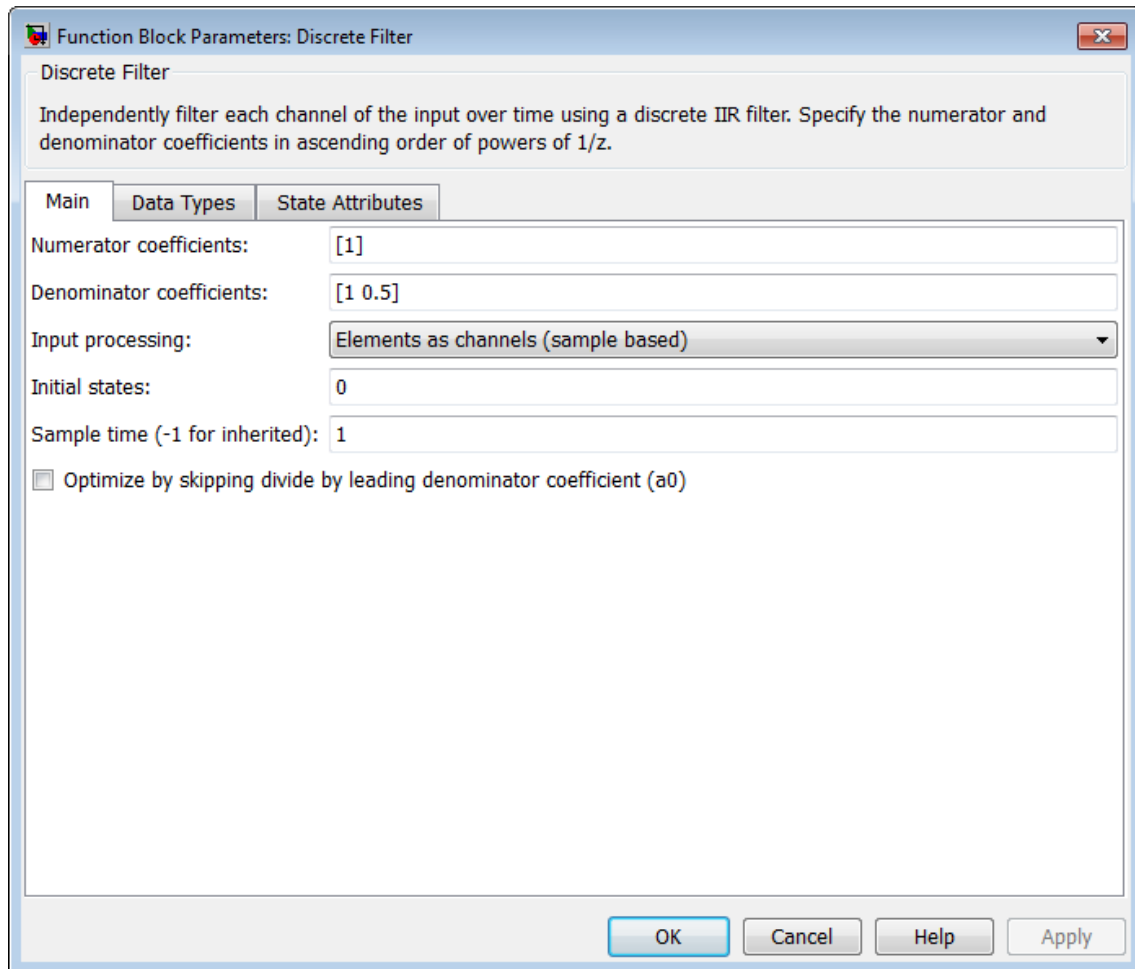

Numerator coefficients

Specify the coefficients of the discrete filter numerator polynomial or polynomials in ascending powers of z^{-1} . Use a row vector to specify the coefficients for a single numerator polynomial. To apply multiple filters to the same input, specify a matrix of

numerator coefficients, where each row represents a different set of filter taps.

Denominator coefficients

Specify the coefficients of the discrete filter denominator polynomial as a row vector in ascending powers of z^{-1} .

Input processing

Specify whether the block performs sample- or frame-based processing. You can select one of the following options:

- **Elements as channels (sample based)** — Treat each element of the input as an independent channel (sample-based processing).
- **Columns as channels (frame based)** — Treat each column of the input as an independent channel (frame-based processing).

Note Frame-based processing requires a DSP System Toolbox license.

For more information, see “Sample- and Frame-Based Concepts” in the DSP System Toolbox documentation.

Initial states

Specify the initial states of the filter. To learn how to specify initial states, see “Specifying Initial States” on page 2-342.

Sample time

Specify the time interval between samples. To inherit the sample time, set this parameter to -1. See “How to Specify the Sample Time” in “How Simulink Works” in the *Simulink User’s Guide*.

Optimize by skipping divide by leading denominator coefficient (a0)

Select when the leading denominator coefficient, a_0 , equals one. This parameter generates optimized code.

Discrete Filter

When you select this check box, the block:

- Does not perform a divide-by- α_0 either in simulation or in the generated code
- Errors out at model edit time if the α_0 value you provide in the dialog is not one
- Errors out if you tune α_0 to any nonunity value

When you clear this check box, the block:

- Has denominator coefficients that are fully tunable during simulation
- Performs a divide-by- α_0 in both simulation and code generation

The **Data Types** pane of the Discrete Filter block dialog box appears as follows.

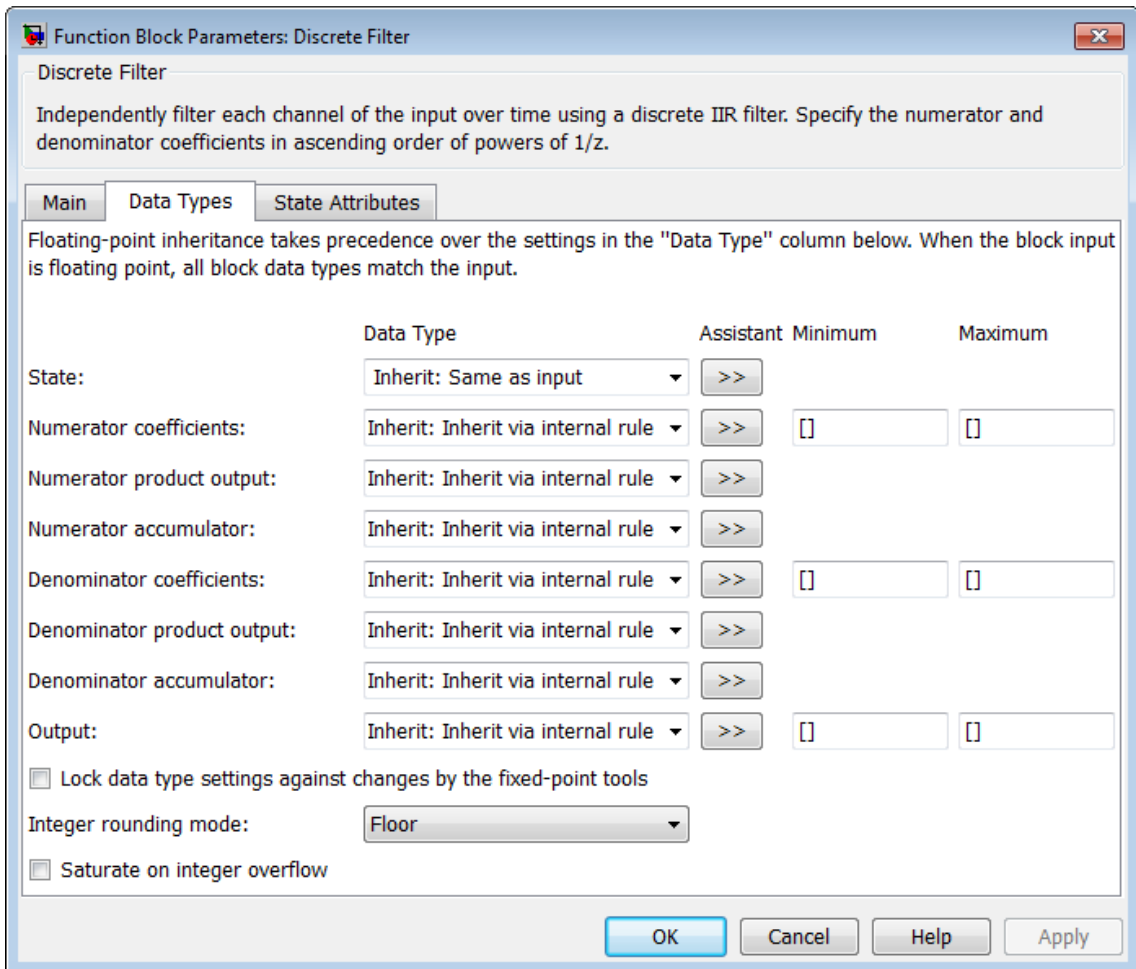

State

Specify the state data type. You can set it to:

- A rule that inherits a data type, for example, `Inherit: Same as input`

- A built-in integer, for example, `int8`
- A data type object, for example, a `Simulink.NumericType` object
- An expression that evaluates to a data type, for example, `fixdt(1,16,0)`

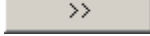
Click the **Show data type assistant** button  to display the **Data Type Assistant**, which helps you set the **State** parameter.

See “Using the Data Type Assistant” for more information.

Numerator coefficients

Specify the numerator coefficient data type. You can set it to:

- A rule that inherits a data type, for example, `Inherit: Inherit via internal rule`
- A built-in integer, for example, `int8`
- A data type object, for example, a `Simulink.NumericType` object
- An expression that evaluates to a data type, for example, `fixdt(1,16,0)`

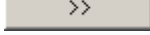
Click the **Show data type assistant** button  to display the **Data Type Assistant**, which helps you set the **Numerator coefficients** parameter.

See “Using the Data Type Assistant” for more information.

Numerator coefficient minimum

Specify the minimum value that a numerator coefficient can have. The default value, `[]`, is equivalent to `-Inf`. Simulink software uses this value to perform:

- Parameter range checking (see “Checking Parameter Values”)

- Automatic scaling of fixed-point data types

Numerator coefficient maximum

Specify the maximum value that a numerator coefficient can have. The default value, [], is equivalent to Inf. Simulink software uses this value to perform:

- Parameter range checking (see “Checking Parameter Values”)
- Automatic scaling of fixed-point data types

Numerator product output

Specify the product output data type for the numerator coefficients. You can set it to:

- A rule that inherits a data type, for example, `Inherit: Inherit via internal rule`
- A built-in data type, for example, `int8`
- A data type object, for example, a `Simulink.NumericType` object
- An expression that evaluates to a data type, for example, `fixdt(1,16,0)`

Click the **Show data type assistant** button  to display the **Data Type Assistant**, which helps you set the **Numerator product output** parameter.

See “Using the Data Type Assistant” for more information.

Numerator accumulator

Specify the accumulator data type for the numerator coefficients. You can set it to:

- A rule that inherits a data type, for example, `Inherit: Inherit via internal rule`
- A built-in data type, for example, `int8`

- A data type object, for example, a `Simulink.NumericType` object
- An expression that evaluates to a data type, for example, `fixdt(1,16,0)`

Click the **Show data type assistant** button  to display the **Data Type Assistant**, which helps you set the **Numerator accumulator** parameter.

See “Using the Data Type Assistant” for more information.

Denominator coefficients

Specify the denominator coefficient data type. You can set it to:

- A rule that inherits a data type, for example, `Inherit: Inherit via internal rule`
- A built-in integer, for example, `int8`
- A data type object, for example, a `Simulink.NumericType` object
- An expression that evaluates to a data type, for example, `fixdt(1,16,0)`

Click the **Show data type assistant** button  to display the **Data Type Assistant**, which helps you set the **Denominator coefficients** parameter.

See “Using the Data Type Assistant” for more information.

Denominator coefficient minimum

Specify the minimum value that a denominator coefficient can have. The default value, `[]`, is equivalent to `-Inf`. Simulink software uses this value to perform:

- Parameter range checking (see “Checking Parameter Values”)
- Automatic scaling of fixed-point data types

Denominator coefficient maximum

Specify the maximum value that a denominator coefficient can have. The default value, [], is equivalent to Inf. Simulink software uses this value to perform:

- Parameter range checking (see “Checking Parameter Values”)
- Automatic scaling of fixed-point data types

Denominator product output

Specify the product output data type for the denominator coefficients. You can set it to:

- A rule that inherits a data type, for example, `Inherit: Inherit via internal rule`
- A built-in data type, for example, `int8`
- A data type object, for example, a `Simulink.NumericType` object
- An expression that evaluates to a data type, for example, `fixdt(1,16,0)`

Click the **Show data type assistant** button  to display the **Data Type Assistant**, which helps you set the **Denominator product output** parameter.

See “Using the Data Type Assistant” for more information.

Denominator accumulator

Specify the accumulator data type for the denominator coefficients. You can set it to:

- A rule that inherits a data type, for example, `Inherit: Inherit via internal rule`
- A built-in data type, for example, `int8`
- A data type object, for example, a `Simulink.NumericType` object

Discrete Filter

- An expression that evaluates to a data type, for example, `fixdt(1,16,0)`

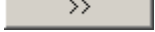
Click the **Show data type assistant** button  to display the **Data Type Assistant**, which helps you set the **Denominator accumulator** parameter.

See “Using the Data Type Assistant” for more information.

Output

Specify the output data type. You can set it to:

- A rule that inherits a data type, for example, `Inherit: Inherit via internal rule`
- A built-in data type, for example, `int8`
- A data type object, for example, a `Simulink.NumericType` object
- An expression that evaluates to a data type, for example, `fixdt(1,16,0)`

Click the **Show data type assistant** button  to display the **Data Type Assistant**, which helps you set the **Output** parameter.

See “Specifying Block Output Data Types” for more information.

Output minimum

Specify the minimum value that the block can output. The default value, `[]`, is equivalent to `-Inf`. Simulink software uses this value to perform:

- Simulation range checking (see “Signal Ranges”)
- Automatic scaling of fixed-point data types

Output maximum

Specify the maximum value that the block can output. The default value, [], is equivalent to Inf. Simulink software uses this value to perform:

- Simulation range checking (see “Signal Ranges”)
- Automatic scaling of fixed-point data types

Lock data type settings against changes by the fixed-point tools

Select to lock all data type settings of this block against changes by the Fixed-Point Tool and the Fixed-Point Advisor. For more information, see “Fixed-Point Tool” and “Fixed-Point Advisor” in the Simulink Fixed Point documentation.

Integer rounding mode

Specify the rounding mode for fixed-point operations. For more information, see “Rounding” in the *Simulink Fixed Point User’s Guide*.

Saturate on integer overflow

Action	Reasons for Taking This Action	What Happens for Overflows	Example
Select this check box.	Your model has possible overflow and you want explicit saturation protection in the generated code.	Overflows saturate to either the minimum or maximum value that the data type can represent.	An overflow associated with a signed 8-bit integer can saturate to -128 or 127.
Do not select this check box.	You want to optimize efficiency of your generated code. You want to avoid overspecifying how a block handles out-of-range signals. For more information,	Overflows wrap to the appropriate value that is representable by the data type.	The number 130 does not fit in a signed 8-bit integer and wraps to -126.

Discrete Filter

Action	Reasons for Taking This Action	What Happens for Overflows	Example
	see “Checking for Signal Range Errors”.		

When you select this check box, saturation applies to every internal operation on the block, not just the output or result. In general, the code generation process can detect when overflow is not possible. In this case, the code generator does not produce saturation code.

The **State Attributes** pane of the Discrete Filter block dialog box appears as follows.

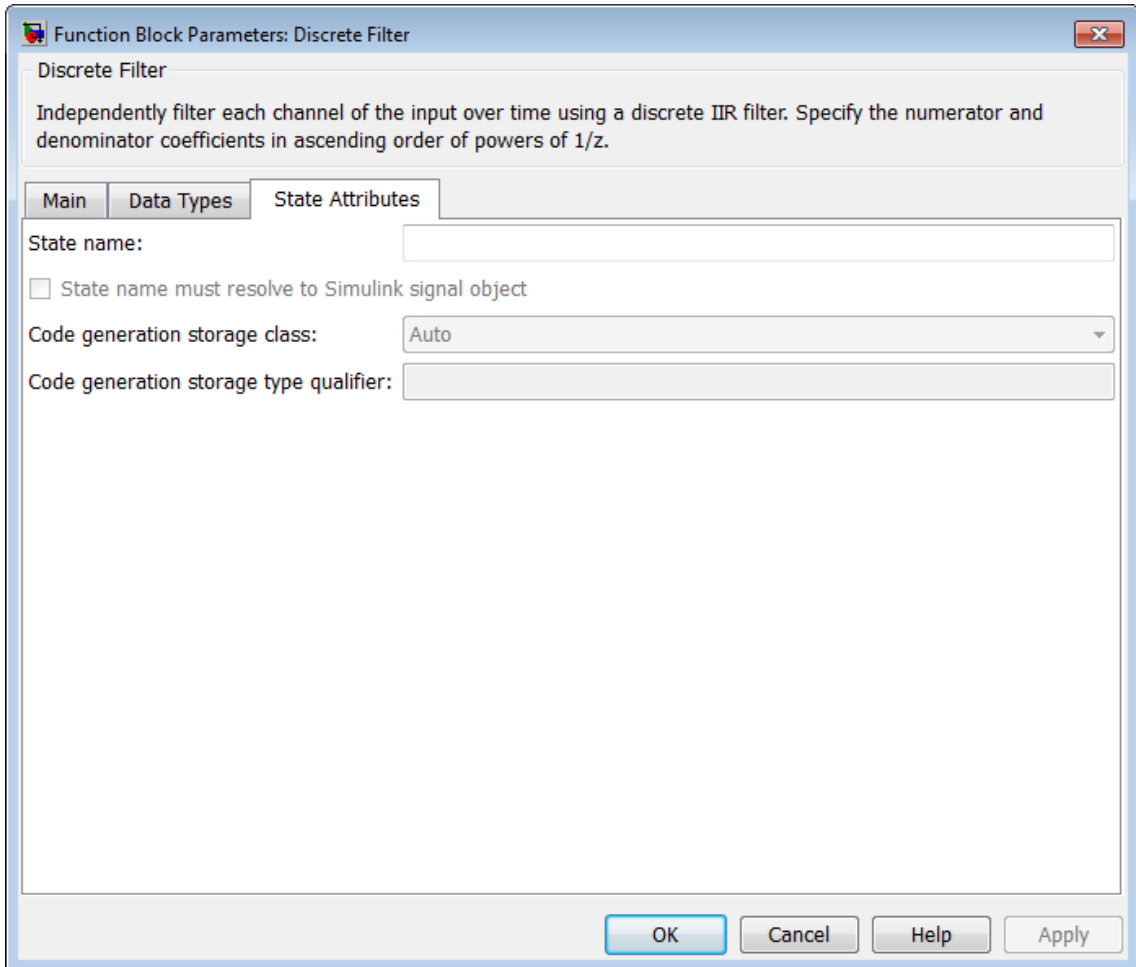

State name

Use this parameter to assign a unique name to the block state. The default is ' '. When this field is blank, no name is assigned. Consider the following when using this parameter:

- A valid identifier starts with an alphabetic or underscore character, followed by alphanumeric or underscore characters.
- The state name applies only to the selected block.

This parameter enables **State name must resolve to Simulink signal object** when you click **Apply**.

For more information, see “Block State Storage and Interfacing Considerations” in the Simulink Coder documentation.

State name must resolve to Simulink signal object

Select this check box to require that the state name resolve to a Simulink signal object. This check box is cleared by default.

State name enables this parameter.

Selecting this check box disables **Code generation storage class**.

Code generation storage class

From the list, select state storage class.

Auto

Auto is the appropriate storage class for states that you do not need to interface to external code.

ExportedGlobal

State is stored in a global variable

ImportedExtern

model_private.h declares the state as an extern variable.

ImportedExternPointer

model_private.h declares the state as an extern pointer.

State name enables this parameter.

Setting this parameter to `ExportedGlobal`, `ImportedExtern`, or `ImportedExternPointer` enables **Code generation storage type qualifier**.

Code generation storage type qualifier

Specify a Simulink Coder storage type qualifier. The default is `'`. When this field is blank, no qualifier is assigned.

The Simulink Coder product does not check this string for errors; what you enter appears automatically in the variable declaration.

Setting **Code generation storage class** to `ExportedGlobal`, `ImportedExtern`, or `ImportedExternPointer` enables this parameter.

During simulation, the block uses the following values:

- The initial value of the signal object to which the state name resolves
- Minimum and maximum values of the signal object

For more information, see “Block State Storage and Interfacing Considerations” in the Simulink Coder documentation.

Characteristics

Direct Feedthrough	Only when the leading numerator coefficient is not equal to zero
Sample Time	Specified in the Sample time parameter
Scalar Expansion	Yes, of initial states
States	See “Specifying Initial States” on page 2-342
Dimensionalized	Yes
Zero-Crossing Detection	No

Discrete FIR Filter

Purpose Model FIR filters

Library Discrete

Description

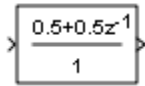

The Discrete FIR Filter block independently filters each channel of the input signal with the specified digital FIR filter. The block can implement static filters with fixed coefficients, as well as time-varying filters with coefficients that change over time. You can tune the coefficients of a static filter during simulation.

This block filters each channel of the input signal independently over time. The **Input processing** parameter allows you to specify whether the block treats each element of the input as an independent channel (sample-based processing), or each column of the input as an independent channel (frame-based processing). To perform frame-based processing, you must have a DSP System Toolbox license.

The output dimensions equal those of the input, except when you specify a matrix of filter taps for the **Numerator coefficients** parameter. When you do so, the output dimensions depend on the number of different sets of filter taps you specify.

The outputs of this block numerically match the outputs of the DSP System Toolbox Digital Filter Design block and of the Signal Processing Toolbox `dfilt` object.

This block supports the Simulink state logging feature. See “States” in the *Simulink User’s Guide* for more information.

Filter Structure Support

You can change the filter structure implemented with the Discrete FIR Filter block by selecting one of the following from the **Filter structure** parameter:

- Direct form
- Direct form symmetric
- Direct form antisymmetric

- Direct form transposed
- Lattice MA

You must have an available DSP System Toolbox license to run a model with any of these filter structures other than direct form.

Specifying Initial States

The Discrete FIR Filter block initializes the internal filter states to zero by default, which has the same effect as assuming that past inputs and outputs are zero. You can optionally use the **Initial states** parameter to specify nonzero initial conditions for the filter delays.

To determine the number of initial states you must specify and how to specify them, see the table on valid initial states. The **Initial states** parameter can take one of the forms described in the next table.

Valid Initial States

Initial Condition	Description
Scalar	The block initializes all delay elements in the filter to the scalar value.
Vector or matrix (for applying different delay elements to each channel)	<p>Each vector or matrix element specifies a unique initial condition for a corresponding delay element in a corresponding channel:</p> <ul style="list-style-type: none"> • The vector length equal the product of the number of input channels and the number of delay elements in the filter, <code>#_of_filter_coeffs-1</code> (or <code>#_of_reflection_coeffs</code> for Lattice MA). • The matrix must have the same number of rows as the number of delay elements in the filter, <code>#_of_filter_coeffs-1</code> (<code>#_of_reflection_coeffs</code> for Lattice MA), and must have one column for each channel of the input signal.

Discrete FIR Filter

Data Type Support

The Discrete FIR Filter block accepts and outputs real and complex signals of any numeric data type supported by Simulink. The block supports the same types for the numerator coefficients.

The following diagrams show the filter structure and the data types used within the Discrete FIR Filter block for fixed-point signals.

Direct Form

You cannot specify the state data type on the block mask for this structure because the input states have the same data types as the input.

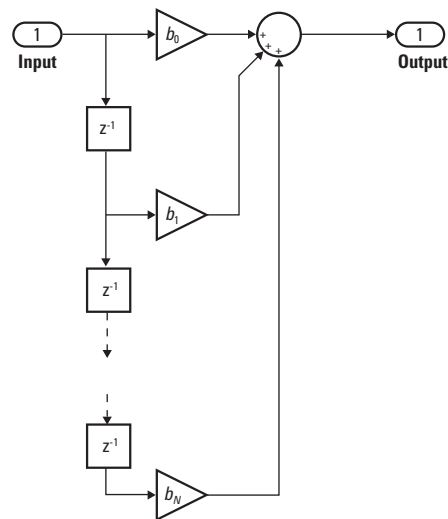

Discrete FIR Filter

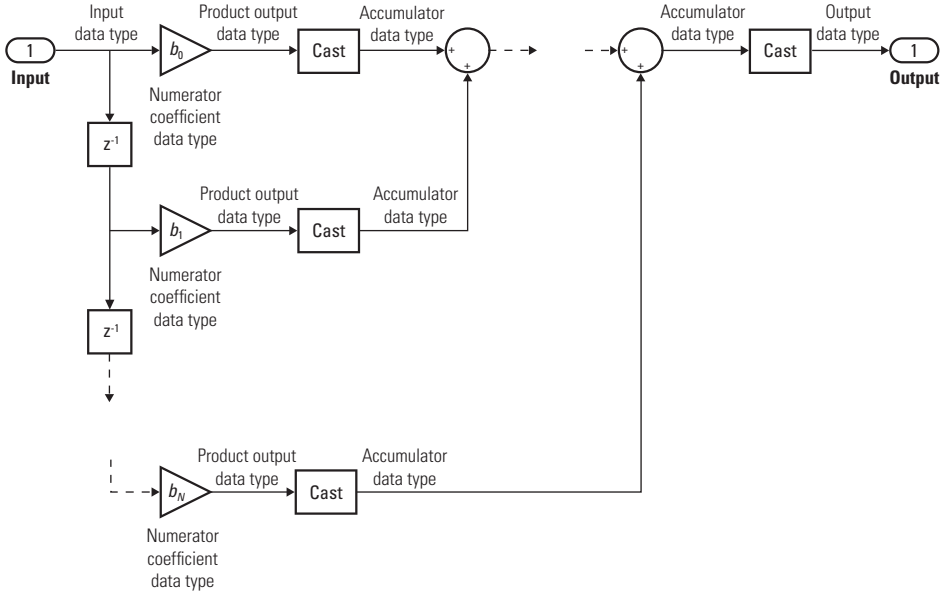

Discrete FIR Filter

Direct Form Symmetric

You cannot specify the state data type on the block mask for this structure because the input states have the same data types as the input.

It is assumed that the filter coefficients are symmetric. The block only uses the first half of the coefficients for filtering.

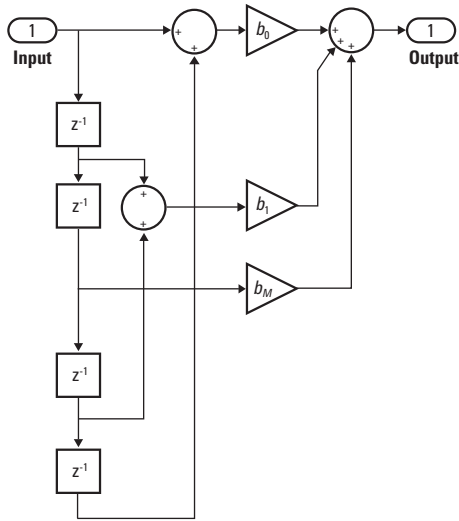

Even Order - Type I

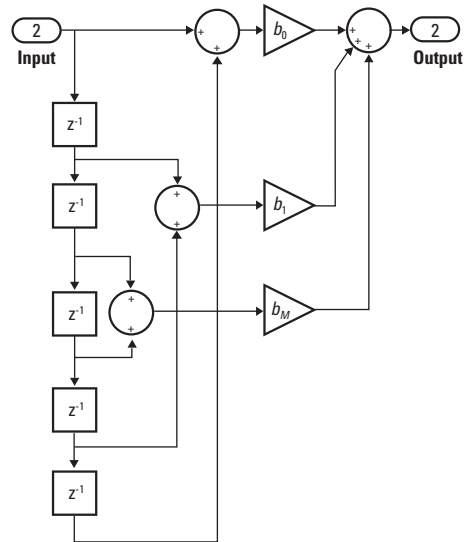

Odd Order - Type II

Discrete FIR Filter

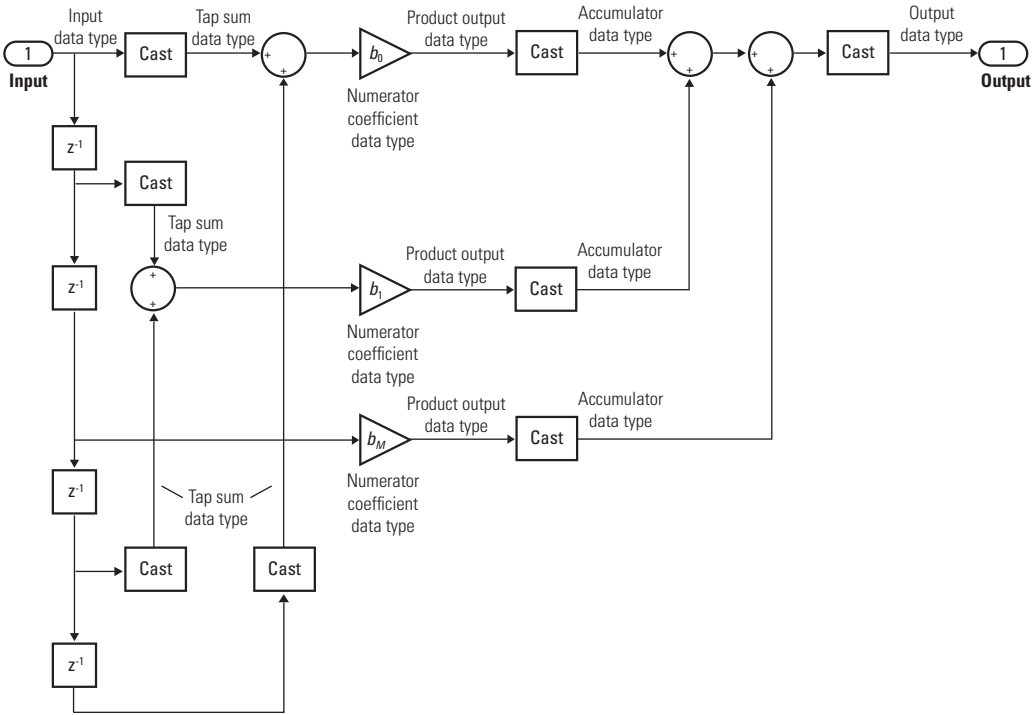

Even Order - Type I

Discrete FIR Filter

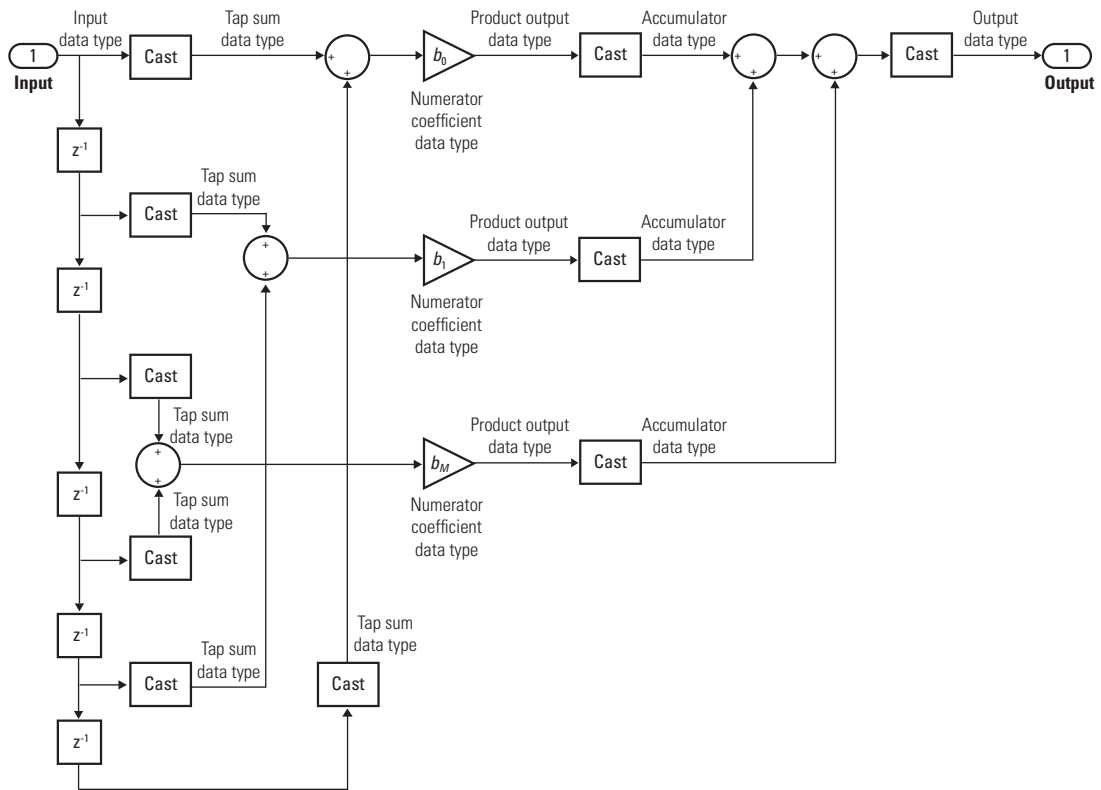

Odd Order - Type II

Direct Form Antisymmetric

You cannot specify the state data type on the block mask for this structure because the input states have the same data types as the input.

It is assumed that the filter coefficients are antisymmetric. The block only uses the first half of the coefficients for filtering.

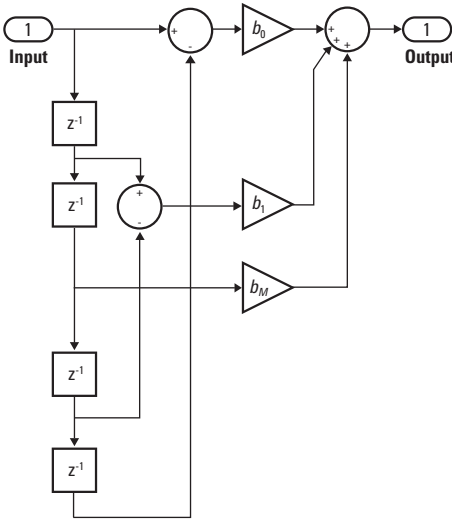

Even Order - Type III

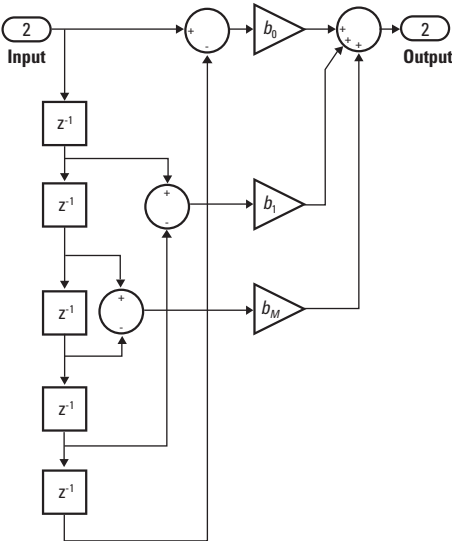

Odd Order - Type IV

Discrete FIR Filter

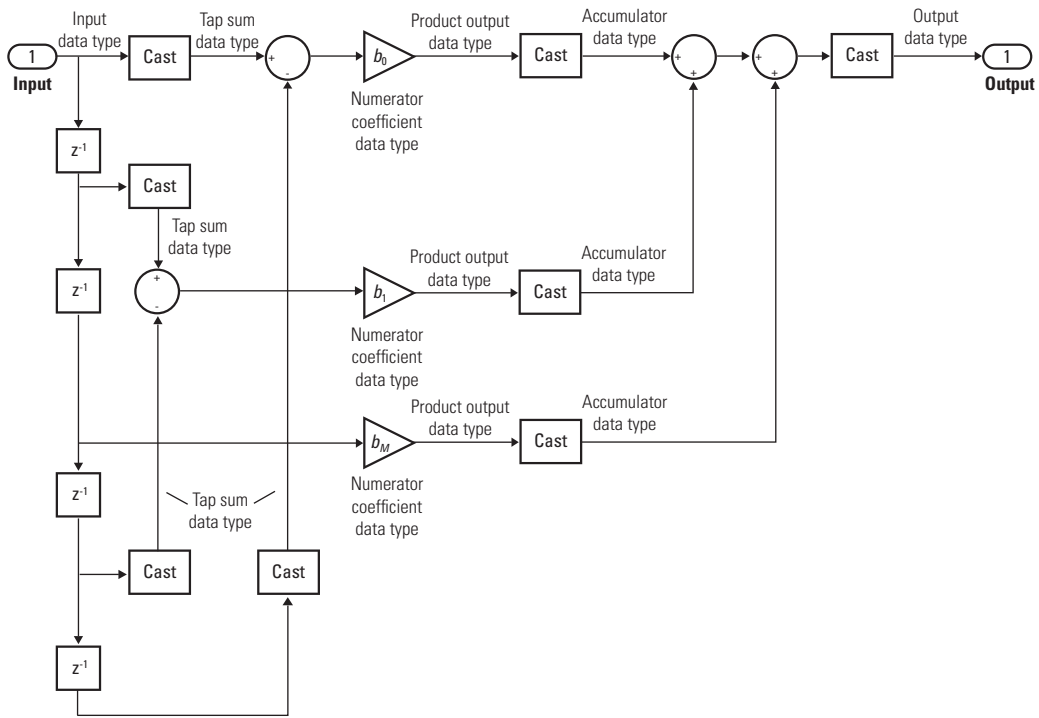

Even Order - Type III

Discrete FIR Filter

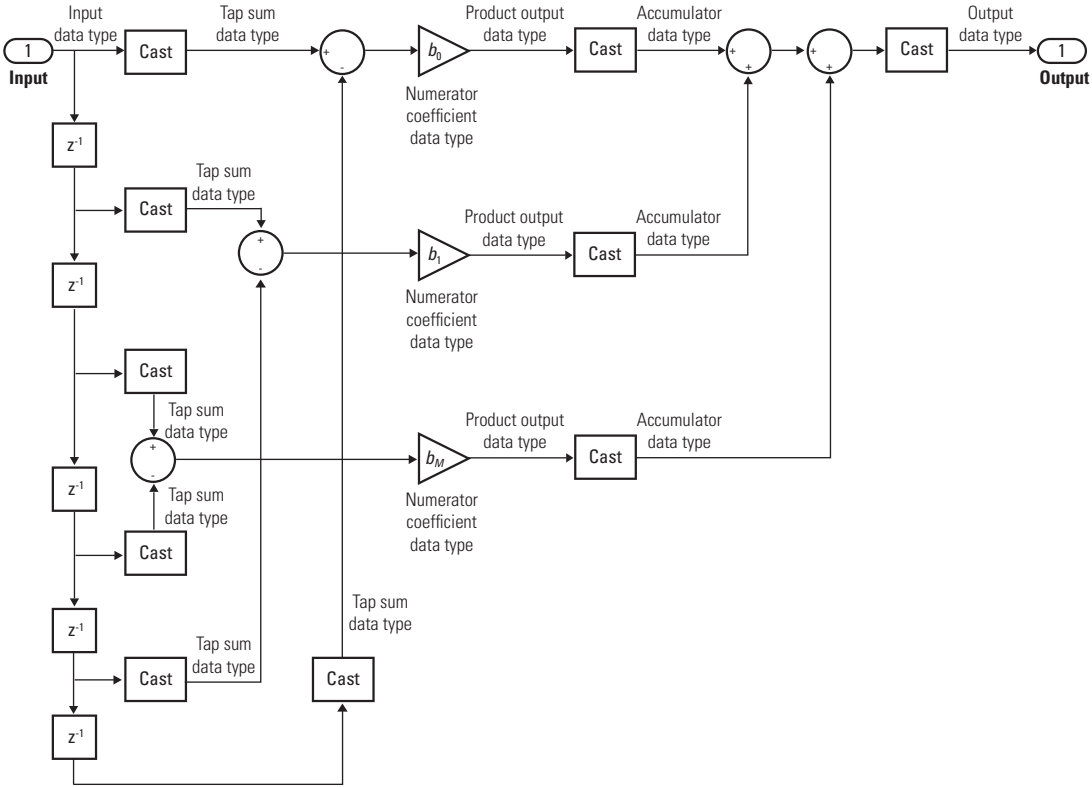

Odd Order - Type IV

Discrete FIR Filter

Direct Form Transposed

States are complex when either the inputs or the coefficients are complex.

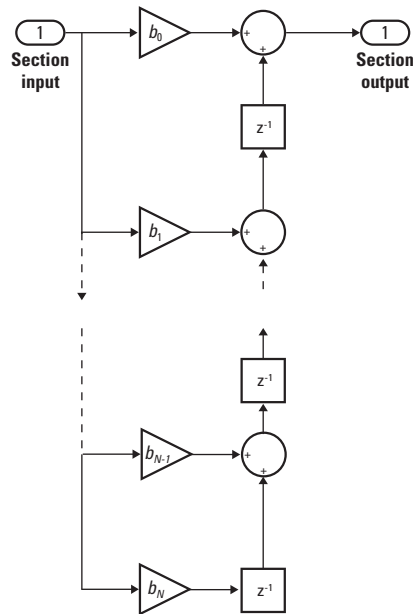

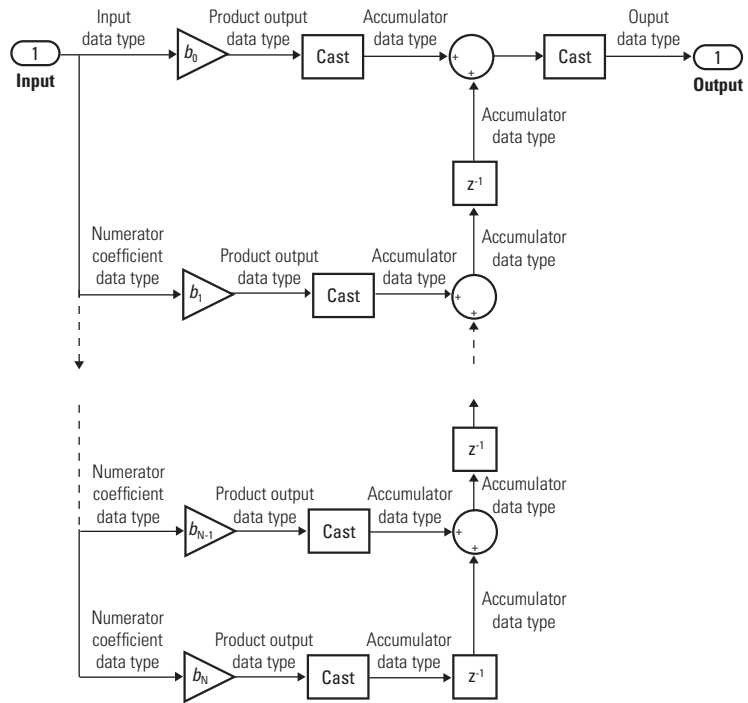

Discrete FIR Filter

Lattice MA

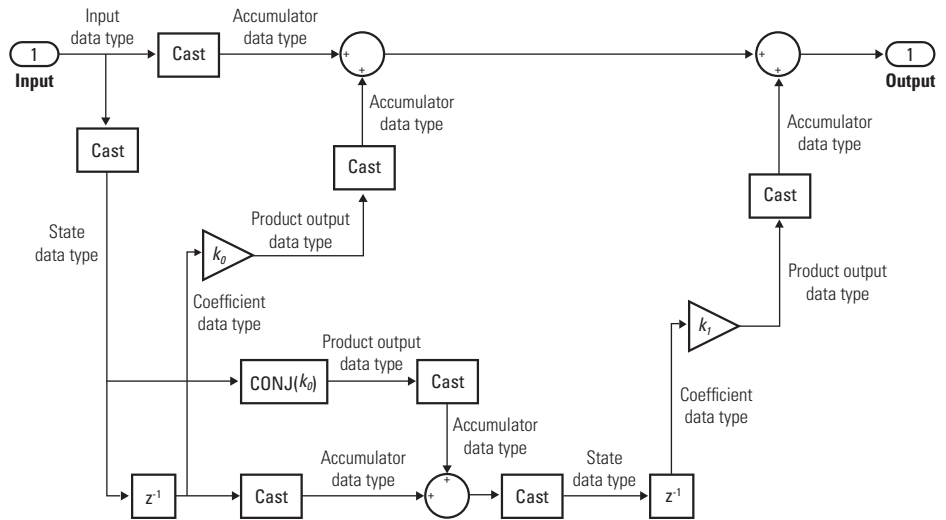
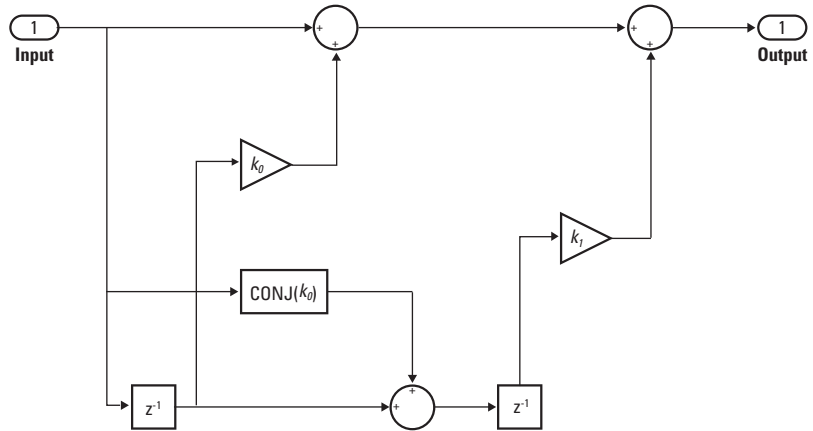

Parameters and Dialog Box

The **Main** pane of the Discrete FIR Filter block dialog box appears as follows.

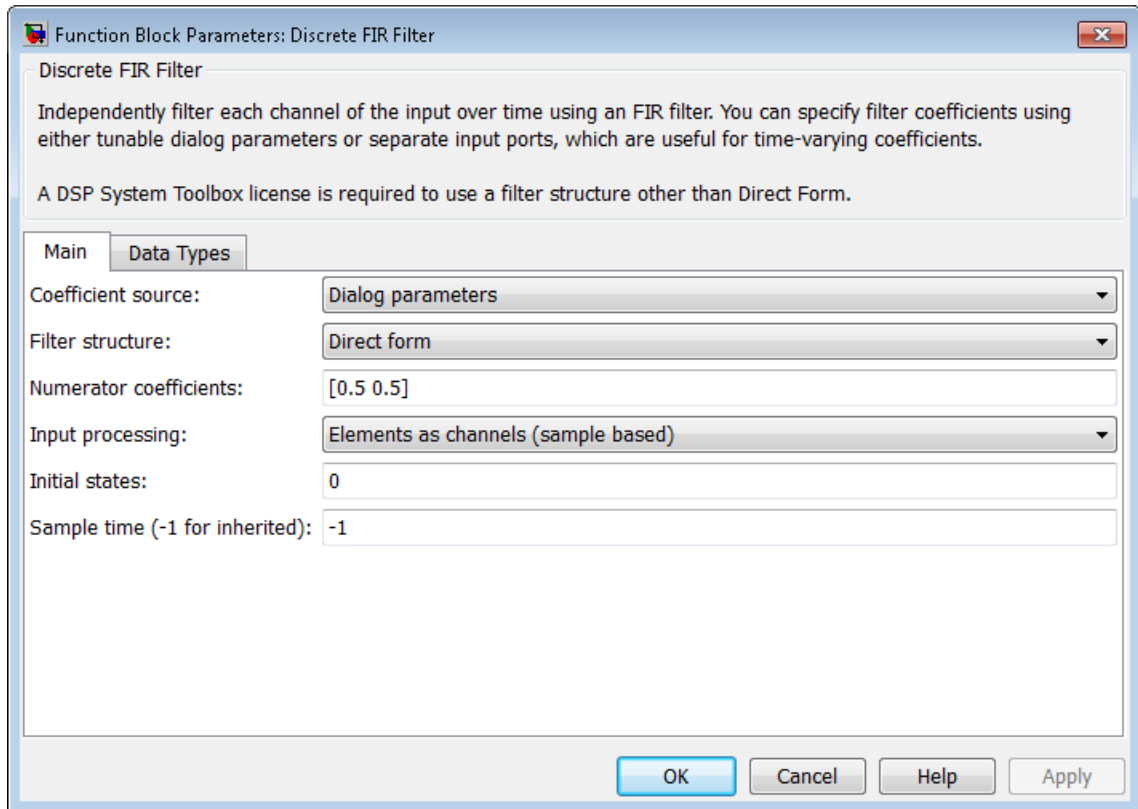

Coefficient source

Select whether you want to specify the filter coefficients on the block mask or through an input port.

Discrete FIR Filter

Filter structure

Select the filter structure you want the block to implement. You must have an available DSP System Toolbox license to run a model with a Discrete FIR Filter block that implements any filter structure other than direct form.

Numerator coefficients

Specify the vector or matrix of numerator coefficients of the filter's transfer function. When you specify a vector of filter taps, the block applies a single filter to the input. To apply multiple filters to the same input, specify a matrix of numerator coefficients, where each row represents a different set of filter taps.

This parameter is only visible when `Dialog parameters` is selected for the **Coefficient source** parameter.

Input processing

Specify whether the block performs sample- or frame-based processing. You can select one of the following options:

- **Elements as channels (sample based)** — Treat each element of the input as an independent channel (sample-based processing).
- **Columns as channels (frame based)** — Treat each column of the input as an independent channel (frame-based processing).

Note Frame-based processing requires a DSP System Toolbox license.

For more information, see “Sample- and Frame-Based Concepts” in the DSP System Toolbox documentation.

Initial states

Specify the initial conditions of the filter states. To learn how to specify initial states, see “Specifying Initial States” on page 2-361.

Sample time (-1 for inherited)

Specify the time interval between samples. To inherit the sample time, set this parameter to -1. See “How to Specify the Sample Time” in “How Simulink Works” in the *Simulink User’s Guide*.

The **Data Types** pane of the Discrete FIR Filter block dialog box appears as follows.

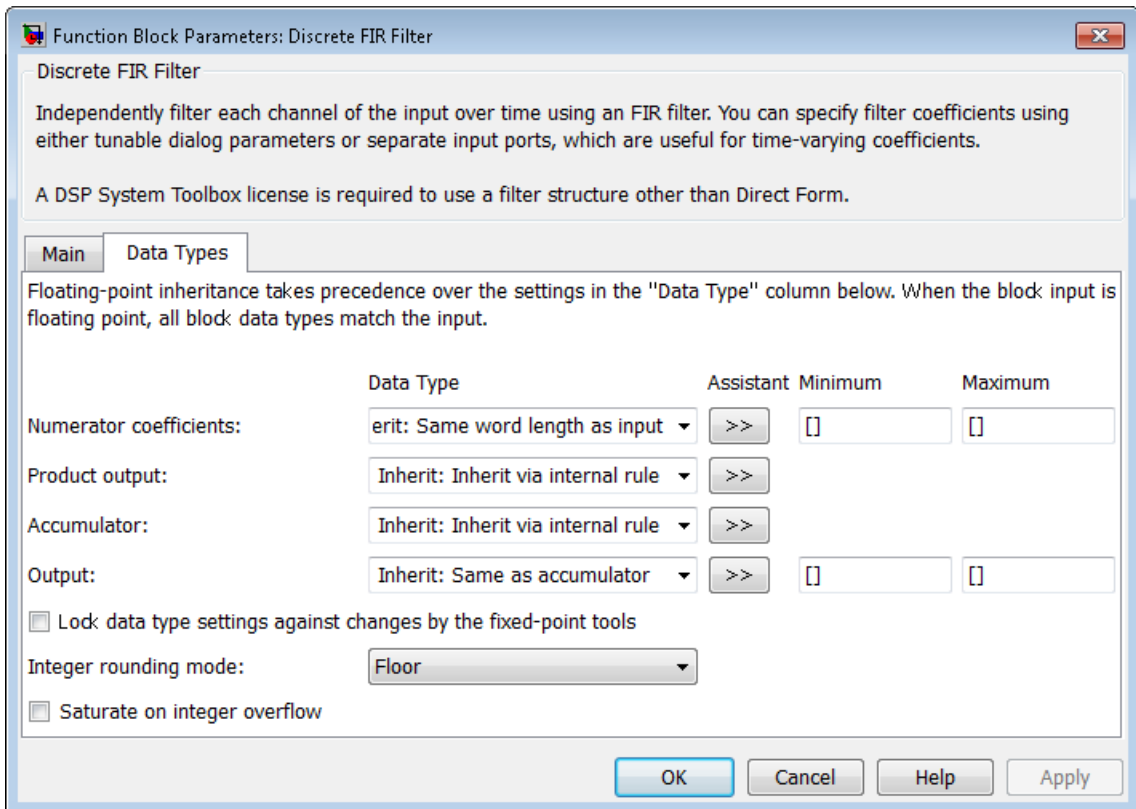

Discrete FIR Filter

Tap sum

Specify the tap sum data type of a direct form symmetric or direct form antisymmetric filter, which is the data type the filter uses when it sums the inputs prior to multiplication by the coefficients. You can set it to:

- A rule that inherits a data type, for example, `Inherit: Same as input`
- A built-in integer, for example, `int8`
- A data type object, for example, a `Simulink.NumericType` object
- An expression that evaluates to a data type, for example, `fixdt(1,16,0)`

This parameter is only visible when the selected filter structure is either `Direct form symmetric` or `Direct form antisymmetric`.

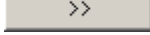
Click the **Show data type assistant** button  to display the **Data Type Assistant**, which helps you set the **Tap sum** parameter.

See “Using the Data Type Assistant” for more information.

Coefficient

Specify the coefficient data type. You can set it to:

- A rule that inherits a data type, for example, `Inherit: Same word length as input`
- A built-in integer, for example, `int8`
- A data type object, for example, a `Simulink.NumericType` object
- An expression that evaluates to a data type, for example, `fixdt(1,16,0)`

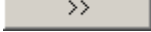
Click the **Show data type assistant** button  to display the **Data Type Assistant**, which helps you set the **Coefficient** parameter.

See “Using the Data Type Assistant” for more information.

Coefficient minimum

Specify the minimum value that a filter coefficient should have. The default value, [], is equivalent to `-Inf`. Simulink software uses this value to perform:

- Parameter range checking (see “Checking Parameter Values”)
- Automatic scaling of fixed-point data types

Coefficient maximum

Specify the maximum value that a filter coefficient should have. The default value, [], is equivalent to `Inf`. Simulink software uses this value to perform:

- Parameter range checking (see “Checking Parameter Values”)
- Automatic scaling of fixed-point data types

Product output

Specify the product output data type. You can set it to:

- A rule that inherits a data type, for example, `Inherit: Inherit via internal rule`
- A built-in data type, for example, `int8`
- A data type object, for example, a `Simulink.NumericType` object
- An expression that evaluates to a data type, for example, `fixdt(1,16,0)`

Click the **Show data type assistant** button  to display the **Data Type Assistant**, which helps you set the **Product output** parameter.

Discrete FIR Filter

See “Using the Data Type Assistant” for more information.

Accumulator

Specify the accumulator data type. You can set it to:

- A rule that inherits a data type, for example, `Inherit: Inherit via internal rule`
- A built-in data type, for example, `int8`
- A data type object, for example, a `Simulink.NumericType` object
- An expression that evaluates to a data type, for example, `fixdt(1,16,0)`

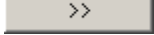
Click the **Show data type assistant** button  to display the **Data Type Assistant**, which helps you set the **Accumulator** parameter.

See “Using the Data Type Assistant” for more information.

State

Specify the state data type. You can set it to:

- A rule that inherits a data type, for example, `Inherit: Same as accumulator`
- A built-in integer, for example, `int8`
- A data type object, for example, a `Simulink.NumericType` object
- An expression that evaluates to a data type, for example, `fixdt(1,16,0)`

This parameter is only visible when the selected filter structure is `Lattice MA`.

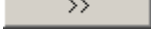
Click the **Show data type assistant** button  to display the **Data Type Assistant**, which helps you set the **State** parameter.

See “Using the Data Type Assistant” for more information.

Output

Specify the output data type. You can set it to:

- A rule that inherits a data type, for example, `Inherit: Same as accumulator`
- A built-in data type, for example, `int8`
- A data type object, for example, a `Simulink.NumericType` object
- An expression that evaluates to a data type, for example, `fixdt(1,16,0)`

Click the **Show data type assistant** button  to display the **Data Type Assistant**, which helps you set the **Output** parameter.

See “Specifying Block Output Data Types” in the *Simulink User’s Guide* for more information.

Output minimum

Specify the minimum value that the block should output. The default value, `[]`, is equivalent to `-Inf`. Simulink software uses this value to perform:

- Simulation range checking (see “Signal Ranges”)
- Automatic scaling of fixed-point data types

Output maximum

Specify the maximum value that the block should output. The default value, `[]`, is equivalent to `Inf`. Simulink software uses this value to perform:

Discrete FIR Filter

- Simulation range checking (see “Signal Ranges”)
- Automatic scaling of fixed-point data types

Lock data type settings against changes by the fixed-point tools

Select to lock all data type settings of this block against changes by the Fixed-Point Tool and the Fixed-Point Advisor. For more information, see “Fixed-Point Tool” and “Fixed-Point Advisor” in the Simulink Fixed Point documentation.

Integer rounding mode

Specify the rounding mode for fixed-point operations. For more information, see “Rounding” in the *Simulink Fixed Point User’s Guide*.

Saturate on integer overflow

Action	Reasons for Taking This Action	What Happens for Overflows	Example
Select this check box.	Your model has possible overflow and you want explicit saturation protection in the generated code.	Overflows saturate to either the minimum or maximum value that the data type can represent.	An overflow associated with a signed 8-bit integer can saturate to -128 or 127.
Do not select this check box.	You want to optimize efficiency of your generated code. You want to avoid overspecifying how a block handles out-of-range signals. For more information, see “Checking for Signal Range Errors”.	Overflows wrap to the appropriate value that is representable by the data type.	The number 130 does not fit in a signed 8-bit integer and wraps to -126.

When you select this check box, saturation applies to every internal operation on the block, not just the output or result. In

general, the code generation process can detect when overflow is not possible. In this case, the code generator does not produce saturation code.

Characteristics

Direct Feedthrough	Yes
Sample Time	Specified in the Sample time parameter
Scalar Expansion	Yes, of initial states
States	See “Specifying Initial States” on page 2-361
Dimensionalized	Yes
Zero-Crossing Detection	No

Discrete State-Space

Purpose Implement discrete state-space system

Library Discrete

Description

$$\left. \begin{array}{l} y(n) = Cx(n) + Du(n) \\ x(n+1) = Ax(n) + Bu(n) \end{array} \right\}$$

Block Behavior for Non-Empty Matrices

The Discrete State-Space block implements the system described by

$$\begin{aligned} x(n+1) &= Ax(n) + Bu(n) \\ y(n) &= Cx(n) + Du(n), \end{aligned}$$

where u is the input, x is the state, and y is the output. The matrix coefficients must have these characteristics, as illustrated in the following diagram:

- **A** must be an n -by- n matrix, where n is the number of states.
- **B** must be an n -by- m matrix, where m is the number of inputs.
- **C** must be an r -by- n matrix, where r is the number of outputs.
- **D** must be an r -by- m matrix.

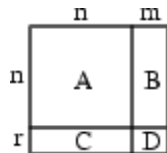

The block accepts one input and generates one output. The width of the input vector is the number of columns in the **B** and **D** matrices. The width of the output vector is the number of rows in the **C** and **D**

matrices. To define the initial state vector, use the **Initial conditions** parameter.

To specify a vector or matrix of zeros for **A**, **B**, **C**, **D**, or **Initial conditions**, use the `zeros` function.

Block Behavior for Empty Matrices

When the matrices **A**, **B**, and **C** are empty (for example, `[]`), the functionality of the block becomes $y(n) = Du(n)$. If the **Initial conditions** vector is also empty, the block uses an initial state vector of zeros.

Data Type Support

The Discrete State Space block accepts and outputs a real signal of type `single` or `double`. For more information, see “Data Types Supported by Simulink” in the Simulink documentation.

Discrete State-Space

Parameters and Dialog Box

The **Main** tab of the Discrete State-Space block dialog box appears as follows:

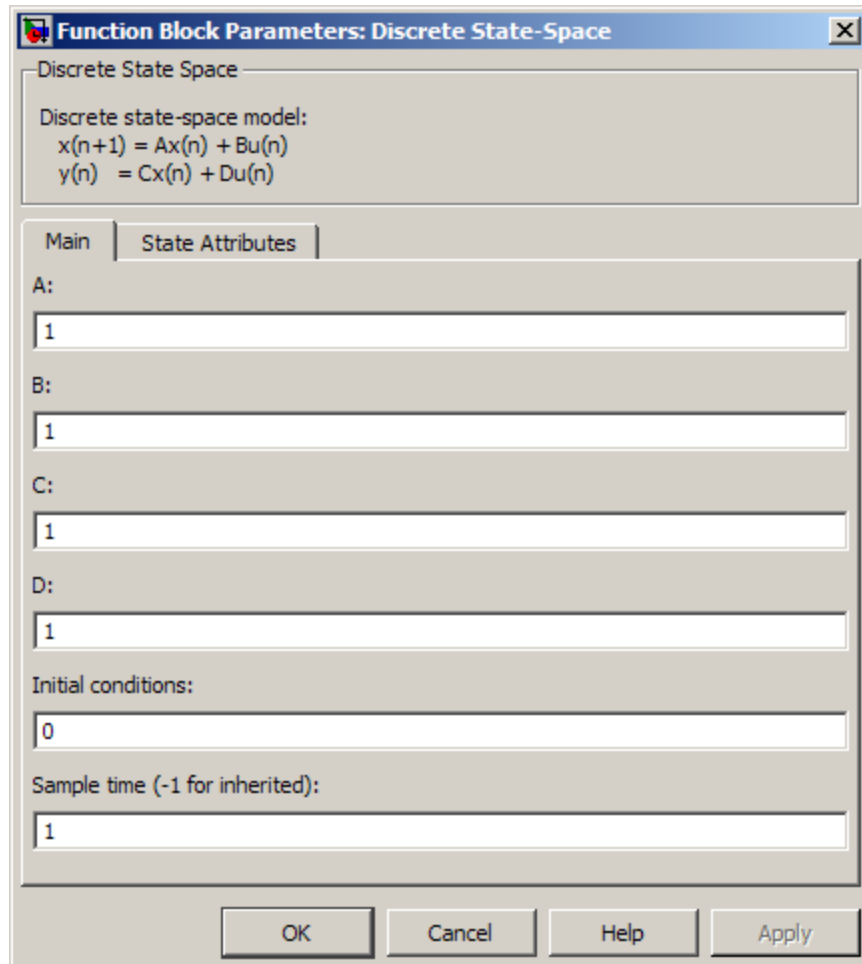

A, B, C, D

Specify the matrix coefficients, as defined in the Description section.

Initial conditions

Specify the initial state vector. The default value is 0. Simulink does not allow the initial states of this block to be `inf` or `NaN`.

Sample time (-1 for inherited)

Specify the time interval between samples. See “How to Specify the Sample Time” in the Simulink documentation.

The **State Attributes** tab of the Discrete State-Space block dialog box appears as follows:

Discrete State-Space

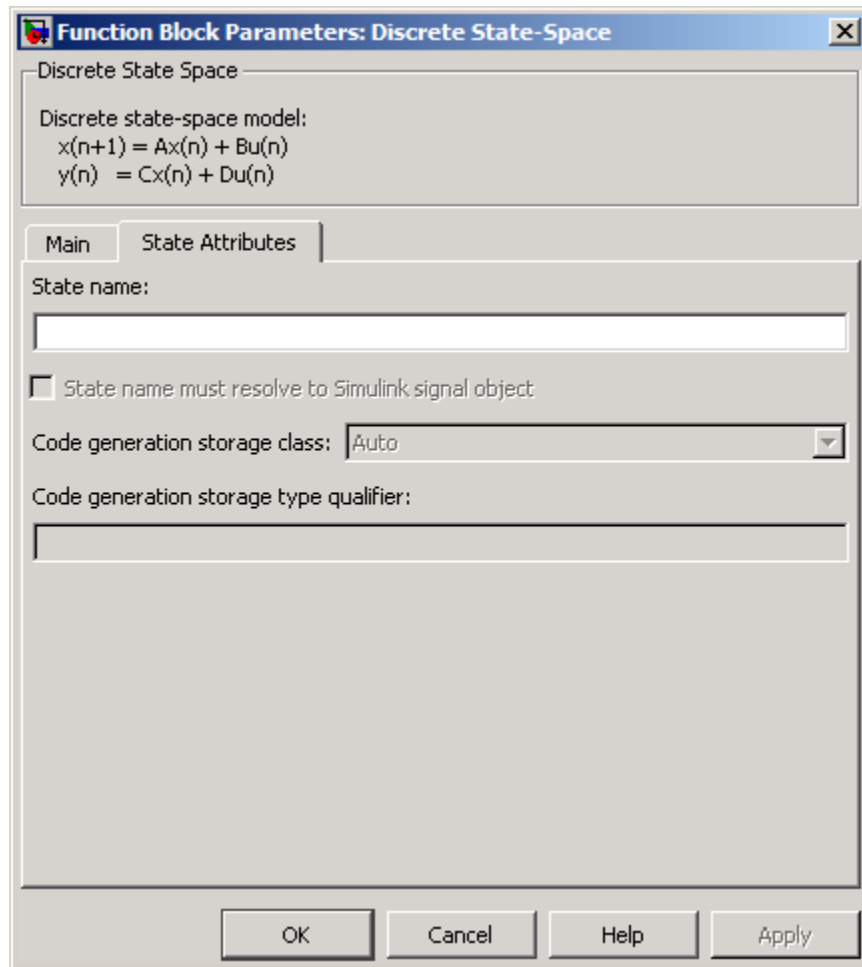

State name

Use this parameter to assign a unique name to the block state. The default is ' '. When this field is blank, no name is assigned. Consider the following when using this parameter:

- A valid identifier starts with an alphabetic or underscore character, followed by alphanumeric or underscore characters.
- The state name applies only to the selected block.

This parameter enables **State name must resolve to Simulink signal object** when you click **Apply**.

For more information, see “Block State Storage and Interfacing Considerations” in the Simulink Coder documentation.

State name must resolve to Simulink signal object

Select this check box to require that the state name resolve to a Simulink signal object. This check box is cleared by default.

State name enables this parameter.

Selecting this check box disables **Code generation storage class**.

Code generation storage class

From the list, select state storage class.

Auto

Auto is the appropriate storage class for states that you do not need to interface to external code.

ExportedGlobal

State is stored in a global variable

ImportedExtern

model_private.h declares the state as an extern variable.

ImportedExternPointer

model_private.h declares the state as an extern pointer.

State name enables this parameter.

Discrete State-Space

Setting this parameter to `ExportedGlobal`, `ImportedExtern`, or `ImportedExternPointer` enables **Code generation storage type qualifier**.

Code generation storage type qualifier

Specify a Simulink Coder storage type qualifier. The default is `'`. When this field is blank, no qualifier is assigned.

The Simulink Coder product does not check this string for errors; what you enter appears automatically in the variable declaration.

Setting **Code generation storage class** to `ExportedGlobal`, `ImportedExtern`, or `ImportedExternPointer` enables this parameter.

During simulation, the block uses the following values:

- The initial value of the signal object to which the state name is resolved
- Min and Max values of the signal object

For more information, see “Block State Storage and Interfacing Considerations” in the Simulink Coder documentation.

Characteristics

Direct Feedthrough	Only if $D \neq 0$
Sample Time	Specified in the Sample time parameter
Scalar Expansion	Yes, of the initial conditions
States	Determined by the size of A
Dimensionalized	Yes
Zero-Crossing Detection	No

Purpose Perform discrete-time integration or accumulation of signal

Library Discrete

Description **Capabilities of the Discrete-Time Integrator Block**

You can use the Discrete-Time Integrator block in place of the Integrator block to create a purely discrete system. With the Discrete-Time Integrator block, you can:

- Define initial conditions on the block dialog box or as input to the block.
- Define an input gain (K) value.
- Output the block state.
- Define upper and lower limits on the integral.
- Reset the state depending on an additional reset input.

Integration and Accumulation Methods

The block can integrate or accumulate using the Forward Euler, Backward Euler, and Trapezoidal methods. For a given step n , Simulink software updates $y(n)$ and $x(n+1)$. In integration mode, T is the block sample time (ΔT in the case of triggered sample time). In accumulation mode, $T = 1$; the block sample time determines when the output is computed but not the output value. K is the gain value. Values clip according to upper or lower limits.

- Forward Euler method (the default), also known as Forward Rectangular, or left-hand approximation.

For this method, $1/s$ is approximated by $T/(z-1)$. The resulting expression for the output of the block at step n is:

$$y(n) = y(n-1) + K \cdot T \cdot u(n-1)$$

Let $x(n+1) = x(n) + K \cdot T \cdot u(n)$. The block uses the following steps to compute its output:

Discrete-Time Integrator

$$\begin{aligned}\text{Step 0: } y(0) &= x(0) = \text{IC (clip if necessary)} \\ x(1) &= y(0) + K \cdot T \cdot u(0)\end{aligned}$$

$$\begin{aligned}\text{Step 1: } y(1) &= x(1) \\ x(2) &= x(1) + K \cdot T \cdot u(1)\end{aligned}$$

$$\begin{aligned}\text{Step n: } y(n) &= x(n) \\ x(n+1) &= x(n) + K \cdot T \cdot u(n) \text{ (clip if necessary)}\end{aligned}$$

With this method, input port 1 does not have direct feedthrough.

- Backward Euler method, also known as Backward Rectangular or right-hand approximation.

For this method, $1/s$ is approximated by $T \cdot z / (z-1)$. The resulting expression for the output of the block at step n is:

$$y(n) = y(n-1) + K \cdot T \cdot u(n)$$

Let $x(n) = y(n-1)$. The block uses the following steps to compute its output

$$\begin{aligned}\text{Step 0: } y(0) &= x(0) = \text{IC (clipped if necessary)} \\ x(1) &= y(0)\end{aligned}$$

or, depending on **Use initial condition as initial and reset value for** parameter:

$$\begin{aligned}\text{Step 0: } x(0) &= \text{IC (clipped if necessary)} \\ x(1) &= y(0) = x(0) + K \cdot T \cdot u(0)\end{aligned}$$

$$\begin{aligned}\text{Step 1: } y(1) &= x(1) + K \cdot T \cdot u(1) \\ x(2) &= y(1)\end{aligned}$$

$$\begin{aligned}\text{Step n: } y(n) &= x(n) + K \cdot T \cdot u(n) \\ x(n+1) &= y(n)\end{aligned}$$

With this method, input port 1 has direct feedthrough.

- Trapezoidal method. For this method, $1/s$ is approximated by

$$T/2 * (z+1) / (z-1)$$

When T is fixed (equal to the sampling period), let

$$x(n) = y(n-1) + K*T/2 * u(n-1)$$

The block uses the following steps to compute its output

$$\begin{aligned} \text{Step 0: } x(0) &= \text{IC (clipped if necessary)} \\ x(1) &= y(0) + K*T/2 * u(0) \end{aligned}$$

or, depending on **Use initial condition as initial and reset value for** parameter:

$$\begin{aligned} \text{Step 0: } y(0) &= x(0) = \text{IC (clipped if necessary)} \\ x(1) &= y(0) = x(0) + K*T/2*u(0) \end{aligned}$$

$$\begin{aligned} \text{Step 1: } y(1) &= x(1) + K*T/2 * u(1) \\ x(2) &= y(1) + K*T/2 * u(1) \end{aligned}$$

$$\begin{aligned} \text{Step } n: y(n) &= x(n) + K*T/2 * u(n) \\ x(n+1) &= y(n) + K*T/2 * u(n) \end{aligned}$$

Here, $x(n+1)$ is the best estimate of the next output. It is not the same as the state, in the sense that $x(n) \neq y(n)$.

If T is variable (for example, obtained from the triggering times), the block uses the following algorithm to compute the outputs

$$\begin{aligned} \text{Step 0: } y(0) &= x(0) = \text{IC (clipped if necessary)} \\ x(1) &= y(0) \end{aligned}$$

or, depending on **Use initial condition as initial and reset value for** parameter:

$$\begin{aligned} \text{Step 0: } y(0) &= x(0) = \text{IC (clipped if necessary)} \\ x(1) &= y(0) = x(0) + K*T/2*u(0) \end{aligned}$$

$$\text{Step 1: } y(1) = x(1) + T/2 * (u(1) + u(0))$$

Discrete-Time Integrator

$$x(2) = y(1)$$

$$\begin{aligned} \text{Step } n: \quad y(n) &= x(n) + T/2 * (u(n) + u(n-1)) \\ x(n+1) &= y(n) \end{aligned}$$

With this method, input port 1 has direct feedthrough.

How to Define Initial Conditions

You can define the initial conditions as a parameter on the block dialog box or input them from an external signal:

- To define the initial conditions as a block parameter, specify the **Initial condition source** parameter as **internal** and enter the value in the **Initial condition** parameter field.
- To provide the initial conditions from an external source, specify the **Initial condition source** parameter as **external**. An additional input port appears under the block input:

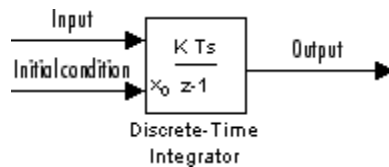

When to Use the State Port

In two situations, you must use the state port instead of the output port:

- When the output of the block is fed back into the block through the reset port or the initial condition port, causing an algebraic loop. For an example of this situation, see the `sldemo_bounce_two_integrators` model.
- When you want to pass the state from one conditionally executed subsystem to another, which can cause timing problems. For an example of this situation, see the `sldemo_clutch` model.

You can correct these problems by passing the state through the state port rather than the output port. Although the values are the same, Simulink software generates them at slightly different times, which protects your model from these problems. You output the block state by selecting the **Show state port** check box.

By default, the state port appears on the top of the block:

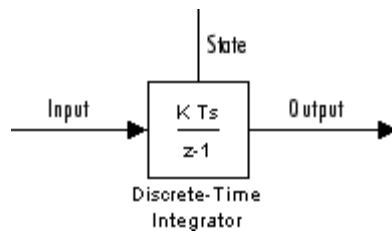

How to Limit the Integral

To prevent the output from exceeding specifiable levels, select the **Limit output** check box and enter the limits in the appropriate parameter fields. Doing so causes the block to function as a limited integrator. When the output reaches the limits, the integral action is turned off to prevent integral wind up. During a simulation, you can change the limits but you cannot change whether the output is limited. The block determines output as follows:

When the integral is...	The output is...
Less than or equal to the Lower saturation limit and the input is negative	Held at the Lower saturation limit
Between the Lower saturation limit and the Upper saturation limit	The integral
Greater than or equal to the Upper saturation limit and the input is positive	Held at the Upper saturation limit

Discrete-Time Integrator

To generate a signal that indicates when the state is being limited, select the **Show saturation port** check box. A saturation port appears below the block output port:

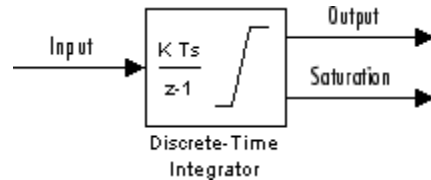

The signal has one of three values:

- 1 indicates that the upper limit is being applied.
- 0 indicates that the integral is not limited.
- -1 indicates that the lower limit is being applied.

How to Reset the State

The block can reset its state to the initial condition you specify, based on an external signal. To cause the block to reset its state, select one of the **External reset** parameter choices. A trigger port appears below the block input port to indicate the trigger type:

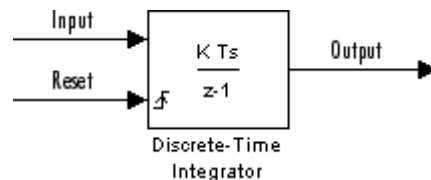

The reset port has direct feedthrough. If the block output feeds back into this port, either directly or through a series of blocks with direct feedthrough, an algebraic loop results. To resolve this loop, feed the output of the block state port into the reset port instead. To access the block state, select the **Show state port** check box.

Reset Trigger Types

The **External reset** parameter lets you determine the attribute of the reset signal that triggers the reset. The trigger options include:

- rising

Resets the state when the reset signal has a rising edge. For example, the following figure shows the effect that a rising reset trigger has on backward Euler integration.

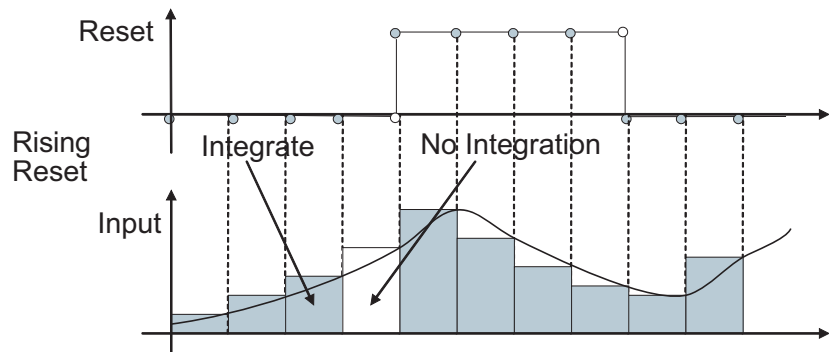

- falling

Resets the state when the reset signal has a falling edge. For example, the following figure shows the effect that a falling reset trigger has on backward Euler integration.

Discrete-Time Integrator

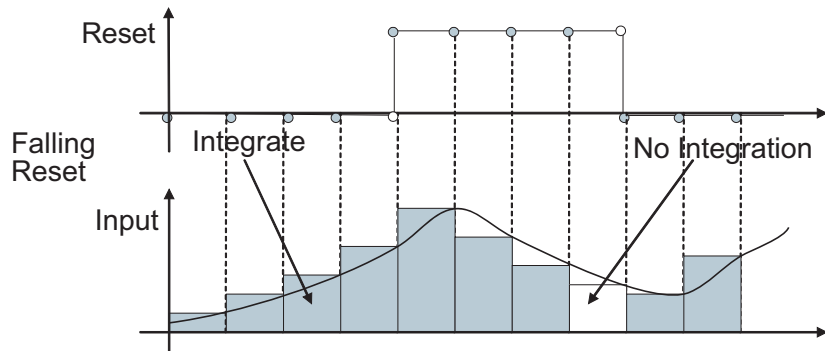

- either

Resets the state when the reset signal rises or falls. For example, the following figure shows the effect that an either reset trigger has on backward Euler integration.

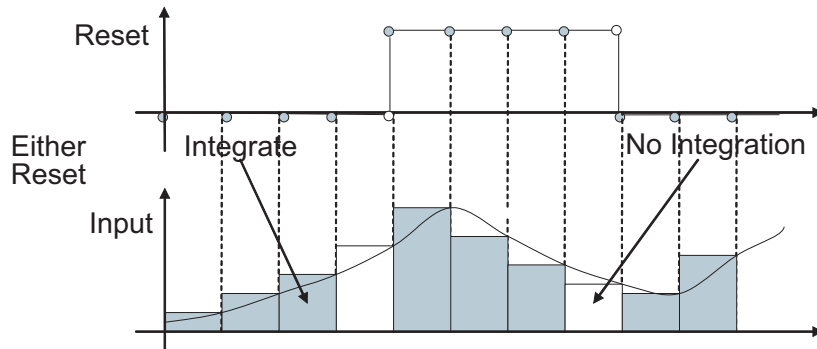

- level

Resets and holds the output to the initial condition while the reset signal is nonzero. For example, the following figure shows the effect that a level reset trigger has on backward Euler integration.

Discrete-Time Integrator

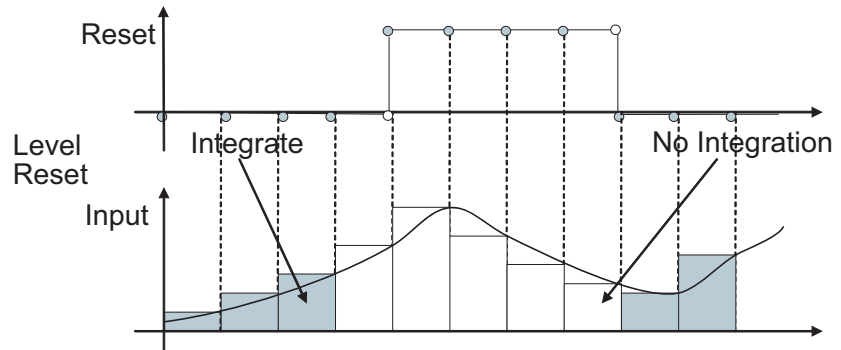

- `sampld level`

Resets the output to the initial condition when the reset signal is nonzero. For example, the following figure shows the effect that a sampled level reset trigger has on backward Euler integration.

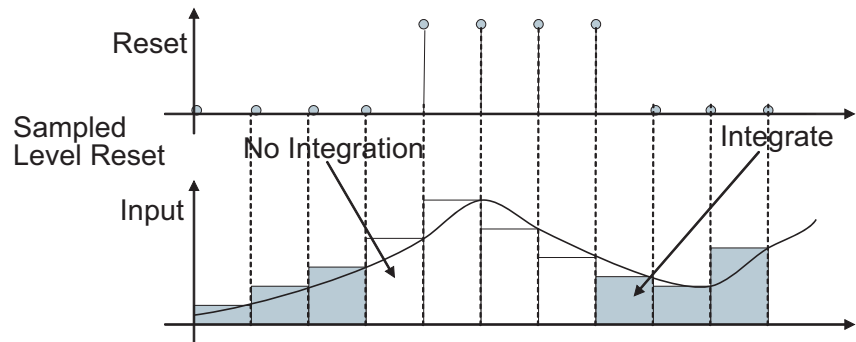

Note The `sampld level` reset option requires fewer computations and hence is more efficient than the `level` reset option. However, the `sampld level` reset option might introduce a discontinuity when integration resumes.

Discrete-Time Integrator

Block Icon When Selecting All Options

When you select all options, the icon looks like this:

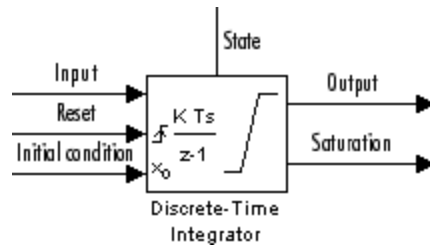

Behavior When Using Simplified Initialization Mode

If you use simplified initialization mode, the behavior of the Discrete-Time Integrator block differs from its behavior in classic initialization mode. The new initialization behavior is more robust, and provides more consistent behavior in these cases:

- In algebraic loops
- On enable and disable
- When comparing results using triggered sample time against results using explicit sample time, where the block is triggered at the same rate as the explicit sample time

In addition, the simplified initialization behavior makes it easier to convert Continuous-Time Integrator blocks to Discrete-Time Integrator blocks, because the initial conditions have the same meaning for both blocks.

For more information on classic and simplified initialization modes, see “Underspecified initialization detection”.

Initial Conditions in Simplified Initialization Mode

When you use simplified initialization mode, the **Initial condition** parameter applies only to the integrator output.

In addition, the **Use initial condition as initial and reset value for** parameter is disabled. The block uses the initial condition as the initial and reset value for the output.

Input-Output Equations in Simplified Initialization Mode

When you use simplified initialization mode, the block starts from first time step $n = 0$ with initial output $y(0) = IC$ (clipped if necessary).

For a given step $n > 0$ with simulation time $t(n)$, Simulink updates output $y(n)$ as follows:

- Forward Euler Method:

$$y(n) = y(n-1) + K[t(n)-t(n-1)]*u(n-1)$$

- Backward Euler Method:

$$y(n) = y(n-1) + K[t(n)-t(n-1)]*u(n)$$

- Trapezoidal Method:

$$y(n) = y(n-1) + K[t(n)-t(n-1)]*[u(n)+u(n-1)]/2$$

Simulink automatically selects a state-space realization of these input-output equations depending on the block sample time, which can be explicit or triggered. When using explicit sample time, $t(n) - t(n-1)$ reduces to the sample time T for all $n > 0$.

Enable and Disable Behavior in Simplified Initialization Mode

When you use simplified initialization mode, the enable and disable behavior of the block is simplified as follows:

At disable time t_d :

$$y(t_d) = y(t_d-1)$$

At enable time t_e :

- If parent subsystem resets on enable:

$$y(t_e) = IC$$

Discrete-Time Integrator

- In all other cases (see below):

$$y(t_e) = y(t_d)$$

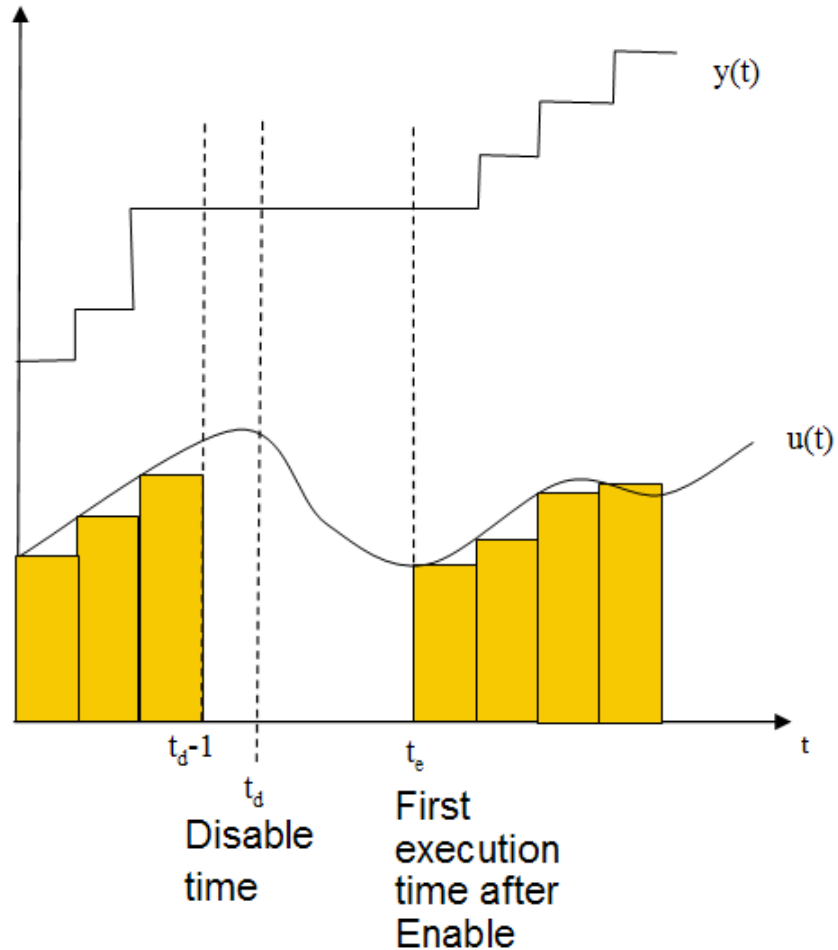

Iterator Subsystems

When using simplified initialization mode, you cannot place the Discrete-Time Integrator block in an Iterator Subsystem.

In simplified initialization mode, Iterator subsystems do not maintain elapsed time, so Simulink reports an error if any block needing elapsed time, such as the Discrete-Time Integrator, is placed inside an Iterator Subsystem block.

Behavior When Used in an Enabled Subsystem Inside a Function-Call Subsystem

Suppose that you have a function-call subsystem that contains an enabled subsystem, which contains a Discrete-Time Integrator block. The following behavior applies.

Integrator Method	Sample Time Type of Function-Call Trigger Port	Value of ΔT When Function-Call Subsystem Executes for the First Time After Enabled	Reason for Behavior
Forward Euler	Triggered	t_{start}	When the function-call subsystem executes for the first time, the integrator algorithm uses t_{start} as the previous simulation time.
Backward Euler and Trapezoidal	Triggered	$t_{previous}$	When the function-call subsystem executes for the first time, the integrator algorithm uses $t_{previous}$ as the previous simulation time.

Discrete-Time Integrator

Integrator Method	Sample Time Type of Function-Call Trigger Port	Value of ΔT When Function-Call Subsystem Executes for the First Time After Enabled	Reason for Behavior
Forward Euler, Backward Euler, and Trapezoidal	Periodic	Sample time of the function-call generator	In periodic mode, the Discrete-Time Integrator block uses sample time of the function-call generator for ΔT .

Data Type Support

The Discrete-Time Integrator block accepts real signals of the following data types:

- Floating point
- Built-in integer
- Fixed point

For more information, see “Data Types Supported by Simulink” in the Simulink documentation.

Parameters and Dialog Box

The **Main** pane of the Discrete-Time Integrator block dialog box appears as follows:

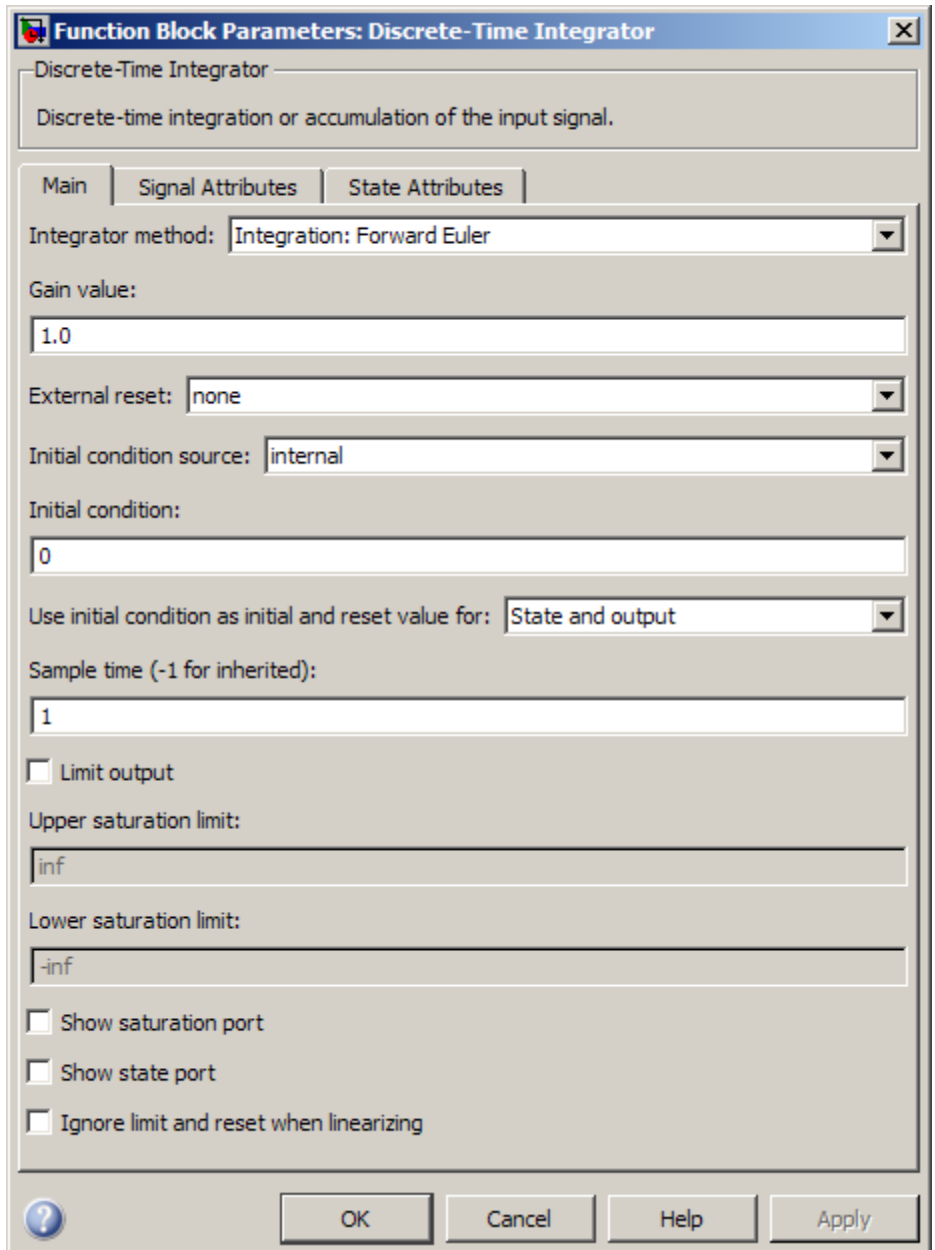

Discrete-Time Integrator

The **Signal Attributes** pane of the Discrete-Time Integrator block dialog box appears as follows:

Discrete-Time Integrator

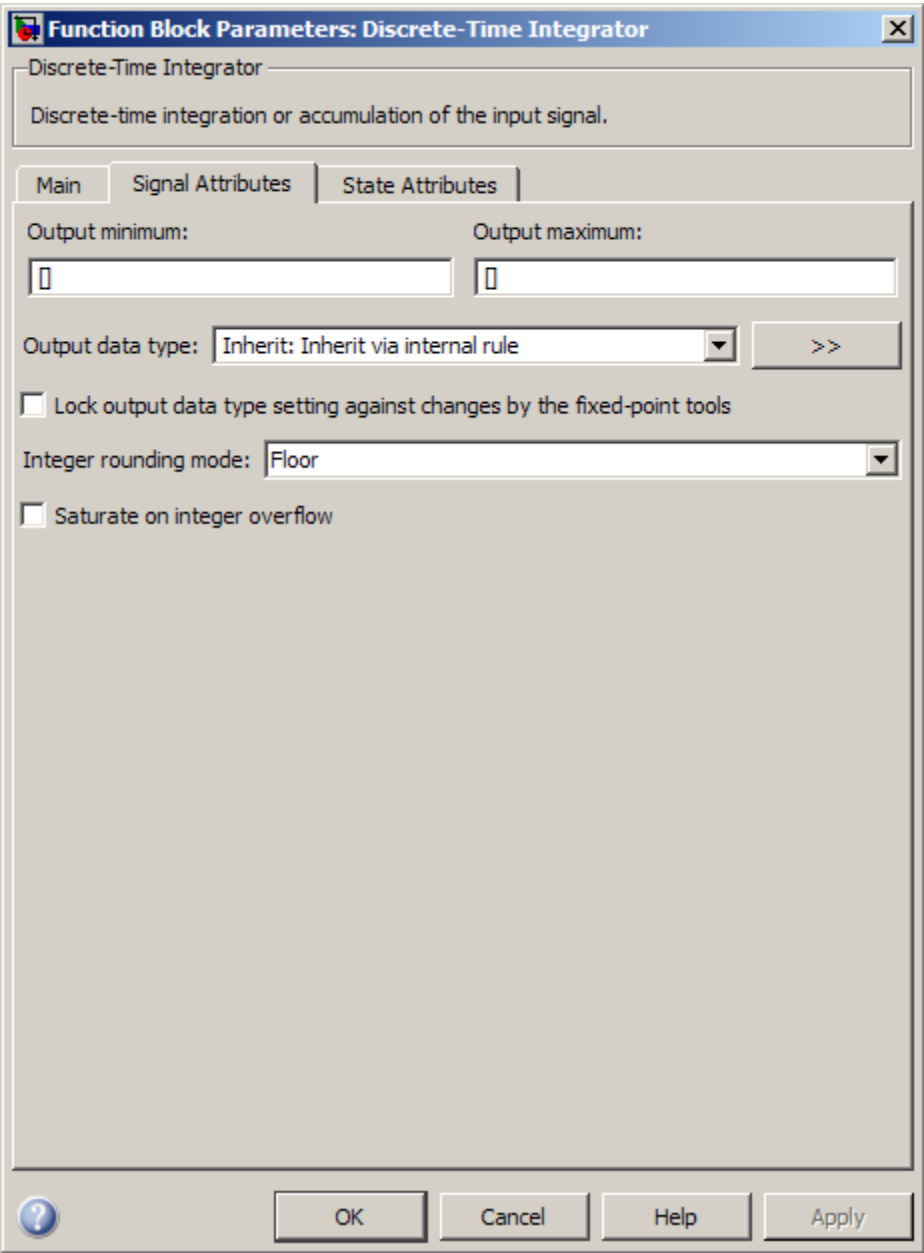

Discrete-Time Integrator

The **State Attributes** pane of the Discrete-Time Integrator block dialog box appears as follows:

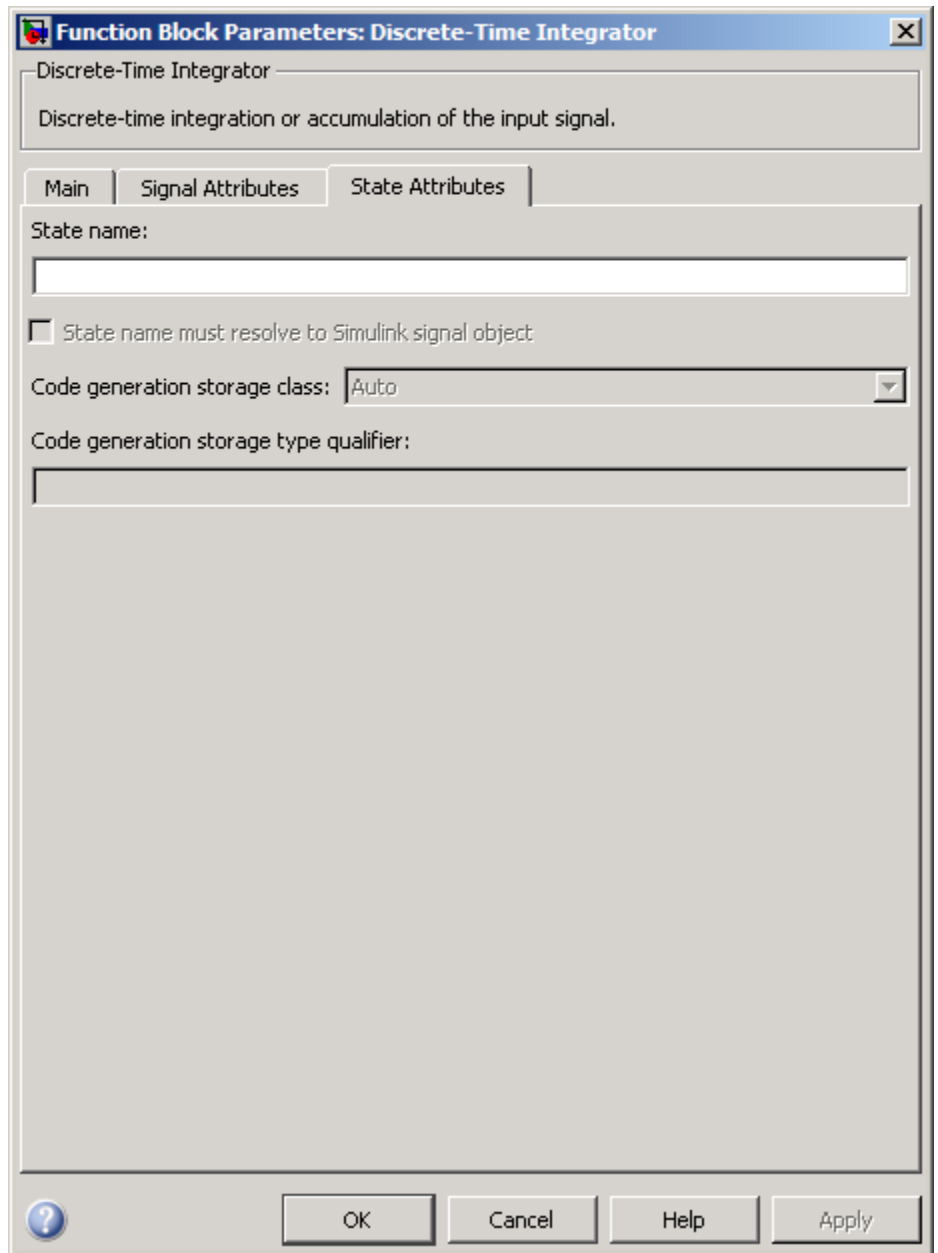

Discrete-Time Integrator

During simulation, the block uses the following values:

- The initial value of the signal object to which the state name is resolved
- Min and Max values of the signal object

For more information, see “Block State Storage and Interfacing Considerations” in the Simulink Coder documentation.

- “Show data type assistant” on page 2-1573
- “Integrator method” on page 2-411
- “Gain value” on page 2-412
- “External reset” on page 2-413
- “Initial condition source” on page 2-735
- “Initial condition” on page 2-415
- “Use initial condition as initial and reset value for” on page 2-416
- “Sample time (-1 for inherited)” on page 2-418
- “Limit output” on page 2-737
- “Upper saturation limit” on page 2-738
- “Lower saturation limit” on page 2-739
- “Show saturation port” on page 2-740
- “Show state port” on page 2-741
- “Ignore limit and reset when linearizing” on page 2-424
- “Lock output data type setting against changes by the fixed-point tools” on page 2-1621
- “Integer rounding mode” on page 2-1622
- “Saturate on integer overflow” on page 2-1624
- “State name” on page 2-1768

- “State name must resolve to Simulink signal object” on page 2-1769
- “Code generation storage class” on page 2-1770
- “Code generation storage type qualifier” on page 2-1771
- “Output minimum” on page 2-1627
- “Output maximum” on page 2-1628
- “Output data type” on page 2-436
- “Mode” on page 2-438
- “Data type override” on page 2-1723
- “Signedness” on page 2-1724
- “Word length” on page 2-1727
- “Scaling” on page 2-1636
- “Fraction length” on page 2-1728
- “Slope” on page 2-1729
- “Bias” on page 2-1729

Discrete-Time Integrator

Show data type assistant

Display the **Data Type Assistant**.

Settings

The **Data Type Assistant** helps you set the **Output data type** parameter.

See “Specifying Block Output Data Types” in *Simulink User’s Guide* for more information.

Command-Line Information

See “Block-Specific Parameters” on page 8-108 for the command-line information.

Integrator method

Specify the integration or accumulation method.

Settings

Default: Integration: Forward Euler

Integration: Forward Euler
Integrator method is Forward Euler.

Integration: Backward Euler
Integrator method is Backward Euler.

Integration: Trapezoidal
Integrator method is Trapezoidal.

Accumulation: Forward Euler
Accumulation method is Forward Euler.

Accumulation: Backward Euler
Accumulation method is Backward Euler.

Accumulation: Trapezoidal
Accumulation method is Trapezoidal.

Command-Line Information

See “Block-Specific Parameters” on page 8-108 for the command-line information.

Discrete-Time Integrator

Gain value

Specify a scalar, vector, or matrix by which to multiply the integrator input. Each element of the gain must be a positive real number.

Settings

Default: 1.0

- Specifying a value other than 1.0 (the default) is semantically equivalent to connecting a Gain block to the input of the integrator.
- Valid entries include:
 - `double(1.0)`
 - `single(1.0)`
 - `[1.1 2.2 3.3 4.4]`
 - `[1.1 2.2; 3.3 4.4]`
- Using this parameter to specify the input gain eliminates a multiplication operation in the generated code. Realizing this benefit, however, requires that this parameter be nontunable. Accordingly, the Simulink Coder software generates a warning during code generation if the Model Parameter Configuration dialog box for this model declares this parameter to be tunable. If you want to tune the input gain, set this parameter to 1.0 and use an external Gain block to specify the input gain.

Command-Line Information

See “Block-Specific Parameters” on page 8-108 for the command-line information.

External reset

Reset the states to their initial conditions when a trigger event occurs in the reset signal.

Settings

Default: none

none

Do not reset the state to initial conditions.

rising

Reset the state when the reset signal has a rising edge.

falling

Reset the state when the reset signal has a falling edge.

either

Reset the state when the reset signal rises or falls.

level

Reset and holds the output to the initial condition while the reset signal is nonzero.

sampled level

Reset the output to the initial condition when the reset signal is nonzero.

Command-Line Information

See “Block-Specific Parameters” on page 8-108 for the command-line information.

Discrete-Time Integrator

Initial condition source

Get the initial conditions of the states.

Settings

Default: internal

internal

Get the initial conditions of the states from the **Initial condition** parameter.

external

Get the initial conditions of the states from an external block.

Tips

Simulink software does not allow the initial condition of this block to be inf or NaN.

Dependencies

Selecting internal enables the **Initial condition** parameter.

Selecting external disables the **Initial condition** parameter.

Command-Line Information

See “Block-Specific Parameters” on page 8-108 for the command-line information.

Initial condition

Specify the states' initial conditions.

Settings

Default: 0

Minimum: value of **Output minimum** parameter

Maximum: value of **Output maximum** parameter

Tips

Simulink software does not allow the initial condition of this block to be `inf` or `NaN`.

Dependencies

Setting **Initial condition source** to `internal` enables this parameter.

Setting **Initial condition source** to `external` disables this parameter.

Command-Line Information

See “Block-Specific Parameters” on page 8-108 for the command-line information.

Discrete-Time Integrator

Use initial condition as initial and reset value for

Specify whether to apply the initial condition as the initial and reset value for the state and output, or the state only.

Note If you are using simplified initialization mode, this parameter is disabled. The initial condition is always used as the initial and reset value for the output. For more information, see “Underspecified initialization detection”.

Settings

Default: State and output

State and output

Set the following for initial

$$y(0) = IC$$

$$x(0) = IC$$

or at reset

$$y(n) = IC$$

$$x(n) = IC$$

State only (most efficient)

Set the following for initial

$$x(0) = IC$$

or at reset

$$x(n) = IC$$

Command-Line Information

See “Block-Specific Parameters” on page 8-108 for the command-line information.

Discrete-Time Integrator

Sample time (-1 for inherited)

Enter the discrete interval between sample time hits.

Settings

Default: 1

By default, the block uses a discrete sample time of 1. To set a different sample time, enter another discrete value, such as 0.1.

See also “How to Specify the Sample Time” in the online documentation for more information.

Tips

- Do not specify a sample time of 0. This value specifies a continuous sample time, which the Discrete-Time Integrator block does not support.
- Do not specify a sample time of `inf` or `NaN` because these values are not discrete.
- If you specify -1 to inherit the sample time from an upstream block, verify that the upstream block uses a discrete sample time. For example, the Discrete-Time Integrator block cannot inherit a sample time of 0.

Command-Line Information

See “Block-Specific Parameters” on page 8-108 for the command-line information.

Limit output

Limit the block's output to a value between the **Lower saturation limit** and **Upper saturation limit** parameters.

Settings

Default: Off

On

Limit the block's output to a value between the **Lower saturation limit** and **Upper saturation limit** parameters.

Off

Do not limit the block's output to a value between the **Lower saturation limit** and **Upper saturation limit** parameters.

Dependencies

This parameter enables **Upper saturation limit**.

This parameter enables **Lower saturation limit**.

Command-Line Information

See "Block-Specific Parameters" on page 8-108 for the command-line information.

Discrete-Time Integrator

Upper saturation limit

Specify the upper limit for the integral.

Settings

Default: inf

Minimum: value of **Output minimum** parameter

Maximum: value of **Output maximum** parameter

Dependencies

Limit output enables this parameter.

Command-Line Information

See “Block-Specific Parameters” on page 8-108 for the command-line information.

Lower saturation limit

Specify the lower limit for the integral.

Settings

Default: -inf

Minimum: value of **Output minimum** parameter

Maximum: value of **Output maximum** parameter

Dependencies

Limit output enables this parameter.

Command-Line Information

See “Block-Specific Parameters” on page 8-108 for the command-line information.

Discrete-Time Integrator

Show saturation port

Add a saturation output port to the block.

Settings

Default: Off

On

Add a saturation output port to the block.

Off

Do not add a saturation output port to the block.

Command-Line Information

See “Block-Specific Parameters” on page 8-108 for the command-line information.

Show state port

Add an output port to the block for the block's state.

Settings

Default: Off

On

Add an output port to the block for the block's state.

Off

Do not add an output port to the block for the block's state.

Command-Line Information

See “Block-Specific Parameters” on page 8-108 for the command-line information.

Discrete-Time Integrator

Ignore limit and reset when linearizing

Cause Simulink linearization commands to treat this block as not resettable and as having no limits on its output, regardless of the settings of the block reset and output limitation options.

Settings

Default: Off

On

Cause Simulink linearization commands to treat this block as not resettable and as having no limits on its output, regardless of the settings of the block reset and output limitation options.

Off

Do not cause Simulink linearization commands to treat this block as not resettable and as having no limits on its output, regardless of the settings of the block reset and output limitation options.

Tips

Ignoring the limit and resetting allows you to linearize a model around an operating point. This point may cause the integrator to reset or saturate.

Command-Line Information

See “Block-Specific Parameters” on page 8-108 for the command-line information.

Lock output data type setting against changes by the fixed-point tools

Select to lock the output data type setting of this block against changes by the Fixed-Point Tool and the Fixed-Point Advisor.

Settings

Default: Off

On

Locks the output data type setting for this block.

Off

Allows the Fixed-Point Tool and the Fixed-Point Advisor to change the output data type setting for this block.

Command-Line Information

See “Block-Specific Parameters” on page 8-108 for the command-line information.

See Also

For more information, see “Fixed-Point Tool” and “Fixed-Point Advisor” in the Simulink Fixed Point documentation.

Discrete-Time Integrator

Integer rounding mode

Specify the rounding mode for fixed-point operations.

Settings

Default: Floor

Ceiling

Rounds both positive and negative numbers toward positive infinity. Equivalent to the MATLAB `ceil` function.

Convergent

Rounds number to the nearest representable value. If a tie occurs, rounds to the nearest even integer. Equivalent to the Fixed-Point Toolbox `convergent` function.

Floor

Rounds both positive and negative numbers toward negative infinity. Equivalent to the MATLAB `floor` function.

Nearest

Rounds number to the nearest representable value. If a tie occurs, rounds toward positive infinity. Equivalent to the Fixed-Point Toolbox `nearest` function.

Round

Rounds number to the nearest representable value. If a tie occurs, rounds positive numbers toward positive infinity and rounds negative numbers toward negative infinity. Equivalent to the Fixed-Point Toolbox `round` function.

Simplest

Automatically chooses between round toward floor and round toward zero to generate rounding code that is as efficient as possible.

Zero

Rounds number toward zero. Equivalent to the MATLAB `fix` function.

Command-Line Information

See “Block-Specific Parameters” on page 8-108 for the command-line information.

See Also

For more information, see “Rounding” in the *Simulink Fixed Point User’s Guide*.

Discrete-Time Integrator

Saturate on integer overflow

Specify whether overflows saturate.

Settings

Default: Off

On

Overflows saturate to either the minimum or maximum value that the data type can represent.

For example, an overflow associated with a signed 8-bit integer can saturate to -128 or 127.

Off

Overflows wrap to the appropriate value that is representable by the data type.

For example, the number 130 does not fit in a signed 8-bit integer and wraps to -126.

Tips

- Consider selecting this check box when your model has possible overflow and you want explicit saturation protection in the generated code.
- Consider clearing this check box when you want to optimize efficiency of your generated code.

Clearing this check box also helps you avoid overspecifying how a block handles out-of-range signals. For more information, see “Checking for Signal Range Errors”.

- When you select this check box, saturation applies to every internal operation on the block, not just the output or result.
- In general, the code generation process can detect when overflow is not possible. In this case, the code generator does not produce saturation code.

Command-Line Information

See “Block-Specific Parameters” on page 8-108 for the command-line information.

Discrete-Time Integrator

State name

Use this parameter to assign a unique name to each state.

Settings

Default: ' '

- If left blank, no name is assigned.

Tips

- A valid identifier starts with an alphabetic or underscore character, followed by alphanumeric or underscore characters.
- The state name applies only to the selected block.

Dependency

This parameter enables **State name must resolve to Simulink signal object** when you click the **Apply** button.

For more information, see “Block State Storage and Interfacing Considerations” in the Simulink Coder documentation.

Command-Line Information

See “Block-Specific Parameters” on page 8-108 for the command-line information.

State name must resolve to Simulink signal object

Require that state name resolve to Simulink signal object.

Settings

Default: Off

On

Require that state name resolve to Simulink signal object.

Off

Do not require that state name resolve to Simulink signal object.

Dependencies

State name enables this parameter.

Selecting this check box disables **Code generation storage class**.

Command-Line Information

See “Block-Specific Parameters” on page 8-108 for the command-line information.

Discrete-Time Integrator

Code generation storage class

Select state storage class.

Settings

Default: Auto

Auto

Auto is the appropriate storage class for states that you do not need to interface to external code.

ExportedGlobal

State is stored in a global variable

ImportedExtern

model_private.h declares the state as an extern variable.

ImportedExternPointer

model_private.h declares the state as an extern pointer.

Dependencies

State name enables this parameter.

Setting this parameter to `ExportedGlobal`, `ImportedExtern`, or `ImportedExternPointer` enables **Code generation storage type qualifier**.

Command-Line Information

See “Block-Specific Parameters” on page 8-108 for the command-line information.

See Also

“Block State Storage Classes” in the Simulink Coder documentation.

Code generation storage type qualifier

Specify the Simulink Coder storage type qualifier.

Settings

Default: ' '

If left blank, no qualifier is assigned.

Dependency

Setting **Code generation storage class** to ExportedGlobal, ImportedExtern, or ImportedExternPointer enables this parameter.

Command-Line Information

See “Block-Specific Parameters” on page 8-108 for the command-line information.

Discrete-Time Integrator

Output minimum

Specify the minimum value that the block should output.

Settings

Default: []

The default value, [], is equivalent to $-\text{Inf}$.

Simulink software uses this value to perform:

- Parameter range checking (see “Checking Parameter Values”) for some blocks
- Simulation range checking (see “Signal Ranges”)
- Automatic scaling of fixed-point data types

Tip

This number must be a double scalar value.

Command-Line Information

See “Block-Specific Parameters” on page 8-108 for the command-line information.

Output maximum

Specify the maximum value that the block should output.

Settings

Default: []

The default value, [], is equivalent to Inf.

Simulink software uses this value to perform:

- Parameter range checking (see “Checking Parameter Values”) for some blocks
- Simulation range checking (see “Signal Ranges”)
- Automatic scaling of fixed-point data types

Tip

This number must be a double scalar value.

Command-Line Information

See “Block-Specific Parameters” on page 8-108 for the command-line information.

Discrete-Time Integrator

Output data type

Specify the output data type.

Settings

Default: Inherit: Inherit via internal rule

Inherit: Inherit via internal rule

Simulink chooses a combination of output scaling and data type that requires the smallest amount of memory consistent with accommodating the calculated output range and maintaining the output precision of the block and with the word size of the targeted hardware implementation specified for the model. If the **Device type** parameter on the **Hardware Implementation** configuration parameters pane is set to ASIC/FPGA, Simulink software chooses the output data type without regard to hardware constraints. Otherwise, Simulink software chooses the smallest available hardware data type capable of meeting the range and precision constraints. For example, if the block multiplies an input of type `int8` by a gain of `int16` and ASIC/FPGA is specified as the targeted hardware type, the output data type is `sfixed24`. If Unspecified (assume 32-bit Generic), i.e., a generic 32-bit microprocessor, is specified as the target hardware, the output data type is `int32`. If none of the word lengths provided by the target microprocessor can accommodate the output range, Simulink software displays an error message in the Simulation Diagnostics Viewer.

Inherit: Inherit via back propagation

Use data type of the driving block.

`double`

Output data type is double.

`single`

Output data type is single.

`int8`

Output data type is int8.

`uint8`

Output data type is `uint8`.

`int16`

Output data type is `int16`.

`uint16`

Output data type is `uint16`.

`int32`

Output data type is `int32`.

`uint32`

Output data type is `uint32`.

`fixdt(1,16,0)`

Output data type is fixed point `fixdt(1,16,0)`.

`fixdt(1,16,2^0,0)`

Output data type is fixed point `fixdt(1,16,2^0,0)`.

`<data type expression>`

Use a data type object, for example, `Simulink.NumericType`.

Command-Line Information

See “Block-Specific Parameters” on page 8-108 for the command-line information.

See Also

See “Specifying Block Output Data Types” in the *Simulink User’s Guide* for more information.

Discrete-Time Integrator

Mode

Select the category of data to specify.

Settings

Default: Inherit

Inherit

Inheritance rules for data types. Selecting **Inherit** enables a second menu/text box to the right. Select one of the following choices:

- Inherit via internal rule (default)
- Inherit via back propagation

Built in

Built-in data types. Selecting **Built in** enables a second menu/text box to the right. Select one of the following choices:

- double (default)
- single
- int8
- uint8
- int16
- uint16
- int32
- uint32

Fixed point

Fixed-point data types.

Expression

Expressions that evaluate to data types. Selecting **Expression** enables a second menu/text box to the right, where you can enter the expression.

Dependency

Clicking the **Show data type assistant** button enables this parameter.

Command-Line Information

See “Block-Specific Parameters” on page 8-108 for the command-line information.

See Also

See “Using the Data Type Assistant” in the *Simulink User’s Guide*.

Discrete-Time Integrator

Data type override

Specify data type override mode for this signal.

Settings

Default: Inherit

Inherit

Inherits the data type override setting from its context, that is, from the block, `Simulink.Signal` object or Stateflow chart in Simulink that is using the signal.

Off

Ignores the data type override setting of its context and uses the fixed-point data type specified for the signal.

Tip

The ability to turn off data type override for an individual data type provides greater control over the data types in your model when you apply data type override. For example, you can use this option to ensure that data types meet the requirements of downstream blocks regardless of the data type override setting.

Dependency

This parameter appears only when the **Mode** is Built in or Fixed point.

Signedness

Specify whether you want the fixed-point data as signed or unsigned.

Settings

Default: Signed

Signed

Specify the fixed-point data as signed.

Unsigned

Specify the fixed-point data as unsigned.

Dependencies

Selecting **Mode** > Fixed point enables this parameter.

Command-Line Information

See “Block-Specific Parameters” on page 8-108 for the command-line information.

See Also

See “Specifying a Fixed-Point Data Type” in the *Simulink User’s Guide* for more information.

Discrete-Time Integrator

Word length

Specify the bit size of the word that holds the quantized integer.

Settings

Default: 16

Minimum: 0

Maximum: 32

Dependencies

Selecting **Mode** > **Fixed point** enables this parameter.

Command-Line Information

See “Block-Specific Parameters” on page 8-108 for the command-line information.

See Also

See “Specifying a Fixed-Point Data Type” in the *Simulink User’s Guide* for more information.

Scaling

Specify the method for scaling your fixed-point data to avoid overflow conditions and minimize quantization errors.

Settings

Default: Binary point

Binary point

Specify binary point location.

Slope and bias

Enter slope and bias.

Dependencies

Selecting **Mode** > Fixed point enables this parameter.

Selecting Binary point enables:

- **Fraction length**
- **Calculate Best-Precision Scaling**

Selecting Slope and bias enables:

- **Slope**
- **Bias**
- **Calculate Best-Precision Scaling**

Command-Line Information

See “Block-Specific Parameters” on page 8-108 for the command-line information.

See Also

See “Specifying a Fixed-Point Data Type” in the *Simulink User’s Guide* for more information.

Discrete-Time Integrator

Fraction length

Specify fraction length for fixed-point data type.

Settings

Default: 0

Binary points can be positive or negative integers.

Dependencies

Selecting **Scaling** > Binary point enables this parameter.

Command-Line Information

See “Block-Specific Parameters” on page 8-108 for the command-line information.

See Also

See “Specifying a Fixed-Point Data Type” in the *Simulink User’s Guide* for more information.

Slope

Specify slope for the fixed-point data type.

Settings

Default: 2^0

Specify any positive real number.

Dependencies

Selecting **Scaling** > Slope and bias enables this parameter.

Command-Line Information

See “Block-Specific Parameters” on page 8-108 for the command-line information.

See Also

See “Specifying a Fixed-Point Data Type” in the *Simulink User’s Guide* for more information.

Bias

Specify bias for the fixed-point data type.

Settings

Default: 0

Specify any real number.

Dependencies

Selecting **Scaling** > Slope and bias enables this parameter.

Command-Line Information

See “Block-Specific Parameters” on page 8-108 for the command-line information.

See Also

See “Specifying a Fixed-Point Data Type” in the *Simulink User’s Guide* for more information.

Discrete-Time Integrator

Examples

The `sldemo_fuelsys` model uses a Discrete-Time Integrator block in the `fuel_rate_control/airflow_calc` subsystem. This block uses the Forward Euler integration method.

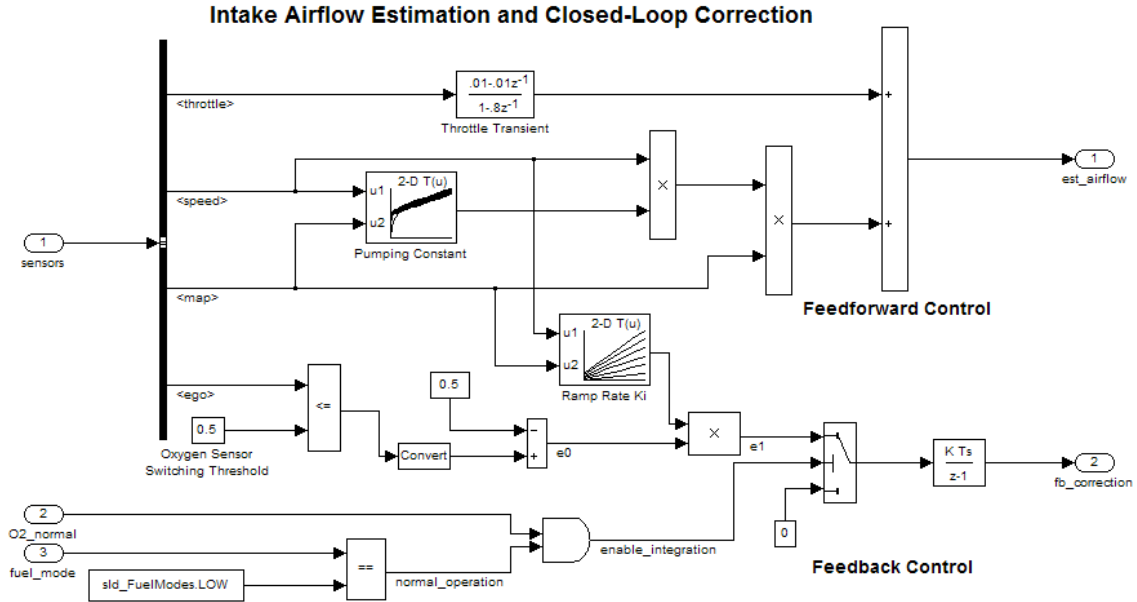

When the Switch block feeds a nonzero value into the Discrete-Time Integrator block, integration occurs. Otherwise, integration does not occur.

Characteristics

Direct Feedthrough	Yes, of the reset and external initial condition source ports. The input has direct feedthrough for every integration method except Forward Euler and accumulation Forward Euler.
Sample Time	Specified in the Sample time parameter
Scalar Expansion	Yes, of parameters

States	Inherited from driving block and parameter
Dimensionalized	Yes
Multidimensionalized	No
Zero-Crossing Detection	No

See Also

Integrator

Discrete Transfer Fcn

Purpose Implement discrete transfer function

Library Discrete

Description The Discrete Transfer Fcn block implements the z -transform transfer function:

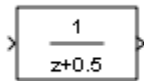

$$H(z) = \frac{num(z)}{den(z)} = \frac{num_0 z^m + num_1 z^{n-1} + \dots + num_m}{den_0 z^n + den_1 z^{n-1} + \dots + den_n}$$

where $m+1$ and $n+1$ are the number of numerator and denominator coefficients, respectively. num and den contain the coefficients of the numerator and denominator in descending powers of z . num can be a vector or matrix, den must be a vector, and you specify both as parameters on the block dialog box. The order of the denominator must be greater than or equal to the order of the numerator.

Specify the coefficients of the numerator and denominator polynomials in descending powers of z . This block lets you use polynomials in z to represent a discrete system, a method that control engineers typically use. Conversely, the Discrete Filter block lets you use polynomials in z^{-1} (the delay operator) to represent a discrete system, a method that signal processing engineers typically use. The two methods are identical when the numerator and denominator polynomials have the same length.

The Discrete Transfer Fcn block applies the z -transform transfer function to each independent channel of the input. The **Input processing** parameter allows you to specify whether the block treats each element of the input as an individual channel (sample-based processing), or each column of the input as an individual channel (frame-based processing). To perform frame-based processing, you must have a DSP System Toolbox license.

Specifying Initial States

Use the **Initial states** parameter to specify initial filter states. To determine the number of initial states you must specify and how to specify them, see the following table of valid initial state dimensions.

The **Initial states** parameter can take one of the forms described in this table.

Valid Initial States

Initial States	Description
Scalar	The block initializes all filter states to the same scalar value. Enter 0 to initialize all states to zero.
Vector or matrix	Each vector or matrix element specifies a unique initial state for a corresponding delay element in a corresponding channel: <ul style="list-style-type: none"> • The vector length must equal the number of delay elements in the filter, $\max(\text{number of zeros, number of poles})$. • The matrix must have the same number of rows as the number of delay elements in the filter, $\max(\text{number of zeros, number of poles})$. The matrix must also have one column for each channel of the input signal.

The following example shows the relationship between the initial filter output and the initial input and state. Given an initial input u_1 , the first output y_1 is related to the initial state $[x_1, x_2]$ and initial input by:

$$y_1 = b_1 \left[\frac{(u_1 - a_2 x_1 - a_3 x_2)}{a_1} \right] + b_2 x_1 + b_3 x_2$$

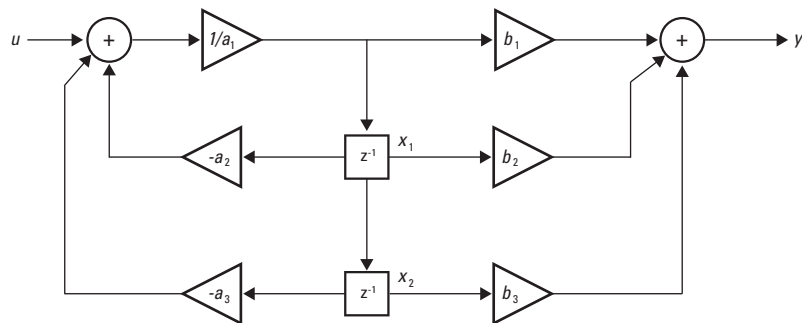

Discrete Transfer Fcn

Data Type Support

The Discrete Transfer Function block accepts and outputs real and complex signals of any signed numeric data type that Simulink supports. The block supports the same types for the numerator and denominator coefficients.

Numerator and denominator coefficients must have the same complexity. They can have different word lengths and fraction lengths.

States are complex when either the input or the coefficients are complex.

The following diagrams show the filter structure and the data types that the block uses for floating-point and fixed-point signals.

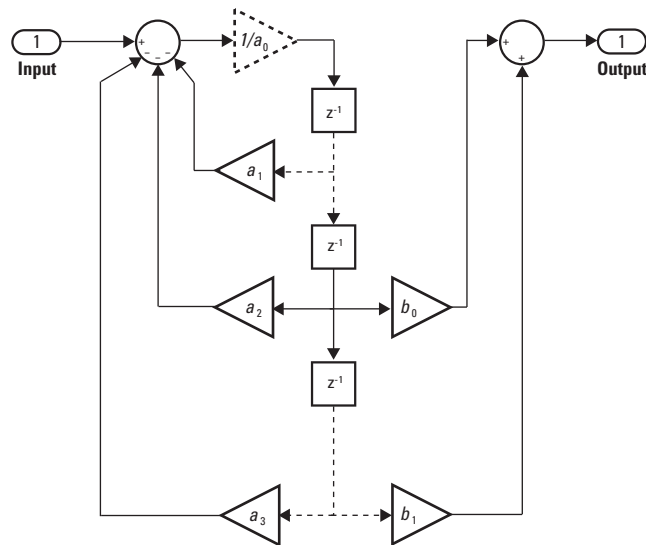

The block omits the dashed divide when you select the **Optimize by skipping divide by leading denominator coefficient (a0)** parameter.

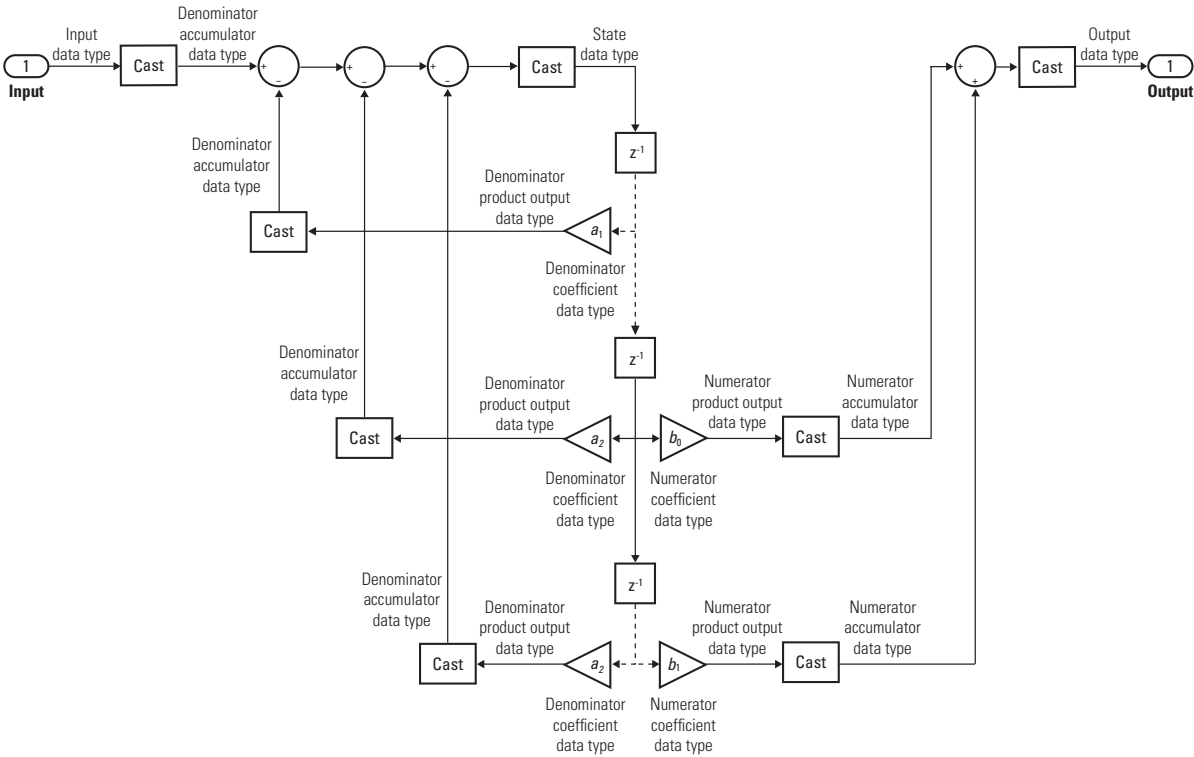

Parameters and Dialog Box

The **Main** pane of the Discrete Transfer Fcn block dialog box appears as follows.

Discrete Transfer Fcn

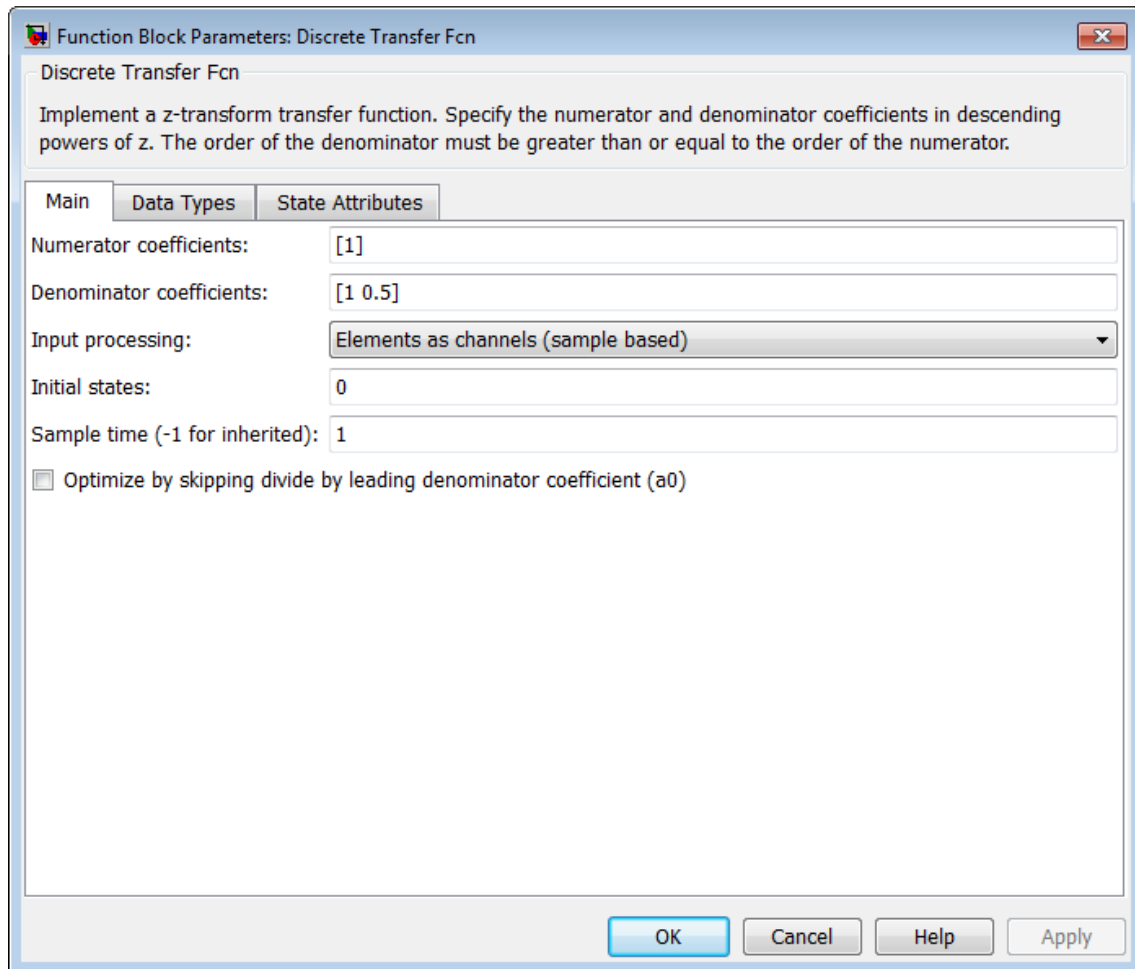

Numerator coefficients

Specify the coefficients of the discrete filter numerator polynomial or polynomials in descending powers of z . Use a row vector to specify the coefficients for a single numerator polynomial. To apply multiple filters to the same input, specify a matrix of

numerator coefficients, where each row represents a different set of filter taps.

Denominator coefficients

Specify the coefficients of the discrete filter denominator polynomial as a row vector in descending powers of z .

Input processing

Specify whether the block performs sample- or frame-based processing. You can select one of the following options:

- **Elements as channels (sample based)** — Treat each element of the input as an independent channel (sample-based processing).
- **Columns as channels (frame based)** — Treat each column of the input as an independent channel (frame-based processing).

Note Frame-based processing requires a DSP System Toolbox license.

For more information, see “Sample- and Frame-Based Concepts” in the DSP System Toolbox documentation.

Initial states

Specify the initial states of the filter states. To learn how to specify initial states, see “Specifying Initial States” on page 2-448.

Sample time

Specify the time interval between samples. To inherit the sample time, set this parameter to -1 . See “How to Specify the Sample Time” in “How Simulink Works” in the *Simulink User’s Guide*.

Optimize by skipping divide by leading denominator coefficient (a0)

Select when the leading denominator coefficient, a_0 , equals one. This parameter generates optimized code.

Discrete Transfer Fcn

When you select this check box, the block:

- Does not perform a divide-by- α_0 either in simulation or in the generated code
- Errors out at model edit time if the α_0 value you provide in the dialog is not one
- Errors out if you tune α_0 to any nonunity value

When you clear this check box, the block:

- Is fully tunable during simulation
- Performs a divide-by- α_0 in both simulation and code generation

The **Data Types** pane of the Discrete Transfer Fcn block dialog box appears as follows.

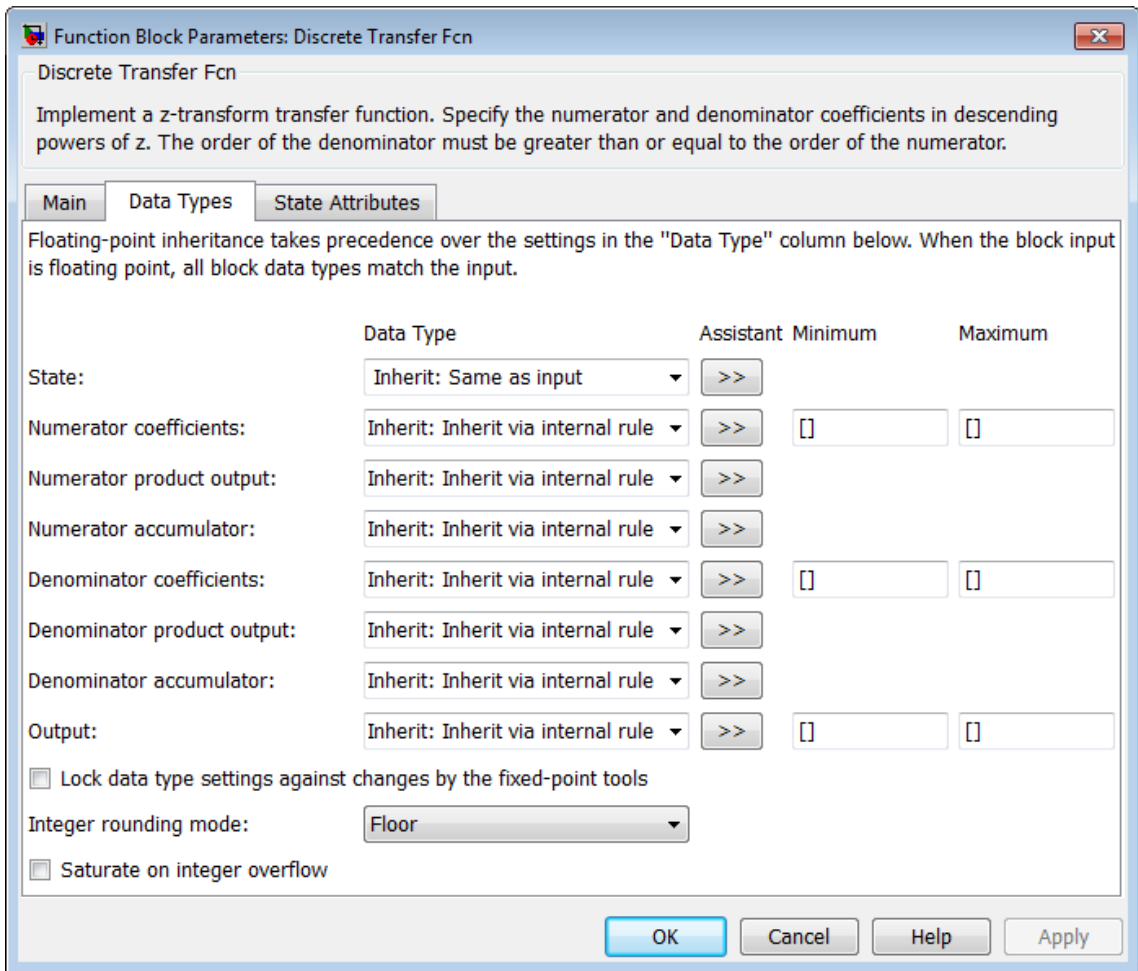

State

Specify the state data type. You can set it to:

- A rule that inherits a data type, for example, `Inherit: Same as input`

Discrete Transfer Fcn

- A built-in integer, for example, `int8`
- A data type object, for example, a `Simulink.NumericType` object
- An expression that evaluates to a data type, for example, `fixdt(1,16,0)`

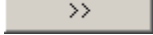
Click the **Show data type assistant** button  to display the **Data Type Assistant**, which helps you set the **State** parameter.

See “Using the Data Type Assistant” in the *Simulink User’s Guide* for more information.

Numerator coefficients

Specify the numerator coefficient data type. You can set it to:

- A rule that inherits a data type, for example, `Inherit: Inherit via internal rule`
- A built-in integer, for example, `int8`
- A data type object, for example, a `Simulink.NumericType` object
- An expression that evaluates to a data type, for example, `fixdt(1,16,0)`

Click the **Show data type assistant** button  to display the **Data Type Assistant**, which helps you set the **Numerator coefficients** parameter.

See “Using the Data Type Assistant” in the *Simulink User’s Guide* for more information.

Numerator coefficient minimum

Specify the minimum value that a numerator coefficient can have. The default value, `[]`, is equivalent to `-Inf`. Simulink software uses this value to perform:

- Parameter range checking (see “Checking Parameter Values”)
- Automatic scaling of fixed-point data types

Numerator coefficient maximum

Specify the maximum value that a numerator coefficient can have. The default value, [], is equivalent to Inf. Simulink software uses this value to perform:

- Parameter range checking (see “Checking Parameter Values”)
- Automatic scaling of fixed-point data types

Numerator product output

Specify the product output data type for the numerator coefficients. You can set it to:

- A rule that inherits a data type, for example, Inherit:
Inherit via internal rule
- A built-in data type, for example, int8
- A data type object, for example, a Simulink.NumericType object
- An expression that evaluates to a data type, for example, fixdt(1,16,0)

Click the **Show data type assistant** button  to display the **Data Type Assistant**, which helps you set the **Numerator product output** parameter.

See “Using the Data Type Assistant” in the *Simulink User’s Guide* for more information.

Numerator accumulator

Specify the accumulator data type for the numerator coefficients. You can set it to:

- A rule that inherits a data type, for example, Inherit:
Inherit via internal rule

Discrete Transfer Fcn

- A built-in data type, for example, `int8`
- A data type object, for example, a `Simulink.NumericType` object
- An expression that evaluates to a data type, for example, `fixdt(1,16,0)`

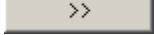
Click the **Show data type assistant** button  to display the **Data Type Assistant**, which helps you set the **Numerator accumulator** parameter.

See “Using the Data Type Assistant” in the *Simulink User’s Guide* for more information.

Denominator coefficients

Specify the denominator coefficient data type. You can set it to:

- A rule that inherits a data type, for example, `Inherit: Inherit via internal rule`
- A built-in integer, for example, `int8`
- A data type object, for example, a `Simulink.NumericType` object
- An expression that evaluates to a data type, for example, `fixdt(1,16,0)`

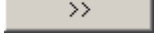
Click the **Show data type assistant** button  to display the **Data Type Assistant**, which helps you set the **Denominator coefficients** parameter.

See “Using the Data Type Assistant” in the *Simulink User’s Guide* for more information.

Denominator coefficient minimum

Specify the minimum value that a denominator coefficient can have. The default value, `[]`, is equivalent to `-Inf`. Simulink software uses this value to perform:

- Parameter range checking (see “Checking Parameter Values”)
- Automatic scaling of fixed-point data types

Denominator coefficient maximum

Specify the maximum value that a denominator coefficient can have. The default value, [], is equivalent to Inf. Simulink software uses this value to perform:

- Parameter range checking (see “Checking Parameter Values”)
- Automatic scaling of fixed-point data types

Denominator product output

Specify the product output data type for the denominator coefficients. You can set it to:

- A rule that inherits a data type, for example, `Inherit: Inherit via internal rule`
- A built-in data type, for example, `int8`
- A data type object, for example, a `Simulink.NumericType` object
- An expression that evaluates to a data type, for example, `fixdt(1,16,0)`

Click the **Show data type assistant** button  to display the **Data Type Assistant**, which helps you set the **Denominator product output** parameter.

See “Using the Data Type Assistant” in the *Simulink User’s Guide* for more information.

Denominator accumulator

Specify the accumulator data type for the denominator coefficients. You can set it to:

- A rule that inherits a data type, for example, `Inherit: Inherit via internal rule`

Discrete Transfer Fcn

- A built-in data type, for example, `int8`
- A data type object, for example, a `Simulink.NumericType` object
- An expression that evaluates to a data type, for example, `fixdt(1,16,0)`

Click the **Show data type assistant** button  to display the **Data Type Assistant**, which helps you set the **Denominator accumulator** parameter.

See “Using the Data Type Assistant” in the *Simulink User’s Guide* for more information.

Output

Specify the output data type. You can set it to:

- A rule that inherits a data type, for example, `Inherit: Inherit via internal rule`
- A built-in data type, for example, `int8`
- A data type object, for example, a `Simulink.NumericType` object
- An expression that evaluates to a data type, for example, `fixdt(1,16,0)`

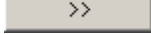
Click the **Show data type assistant** button  to display the **Data Type Assistant**, which helps you set the **Output** parameter.

See “Specifying Block Output Data Types” in the *Simulink User’s Guide* for more information.

Output minimum

Specify the minimum value that the block can output. The default value, `[]`, is equivalent to `-Inf`. Simulink uses this value to perform:

- Simulation range checking (see “Signal Ranges”)
- Automatic scaling of fixed-point data types

Output maximum

Specify the maximum value that the block can output. The default value, [], is equivalent to Inf. Simulink uses this value to perform:

- Simulation range checking (see “Signal Ranges”)
- Automatic scaling of fixed-point data types

Lock data type settings against changes by the fixed-point tools

Select to lock all data type settings of this block against changes by the Fixed-Point Tool and the Fixed-Point Advisor. For more information, see “Fixed-Point Tool” and “Fixed-Point Advisor” in the Simulink Fixed Point documentation.

Integer rounding mode

Specify the rounding mode for fixed-point operations. For more information, see “Rounding” in the *Simulink Fixed Point User’s Guide*.

Saturate on integer overflow

Action	Reasons for Taking This Action	What Happens for Overflows	Example
Select this check box.	Your model has possible overflow and you want explicit saturation protection in the generated code.	Overflows saturate to either the minimum or maximum value that the data type can represent.	An overflow associated with a signed 8-bit integer can saturate to -128 or 127.
Do not select this check box.	You want to optimize efficiency of your generated code. You want to avoid overspecifying how a block handles	Overflows wrap to the appropriate value that is representable by the data type.	The number 130 does not fit in a signed 8-bit integer and wraps to -126.

Discrete Transfer Fcn

Action	Reasons for Taking This Action	What Happens for Overflows	Example
	out-of-range signals. For more information, see “Checking for Signal Range Errors”.		

When you select this check box, saturation applies to every internal operation on the block, not just the output or result. In general, the code generation process can detect when overflow is not possible. In this case, the code generator does not produce saturation code.

The **State Attributes** pane of the Discrete Filter block dialog box appears as follows.

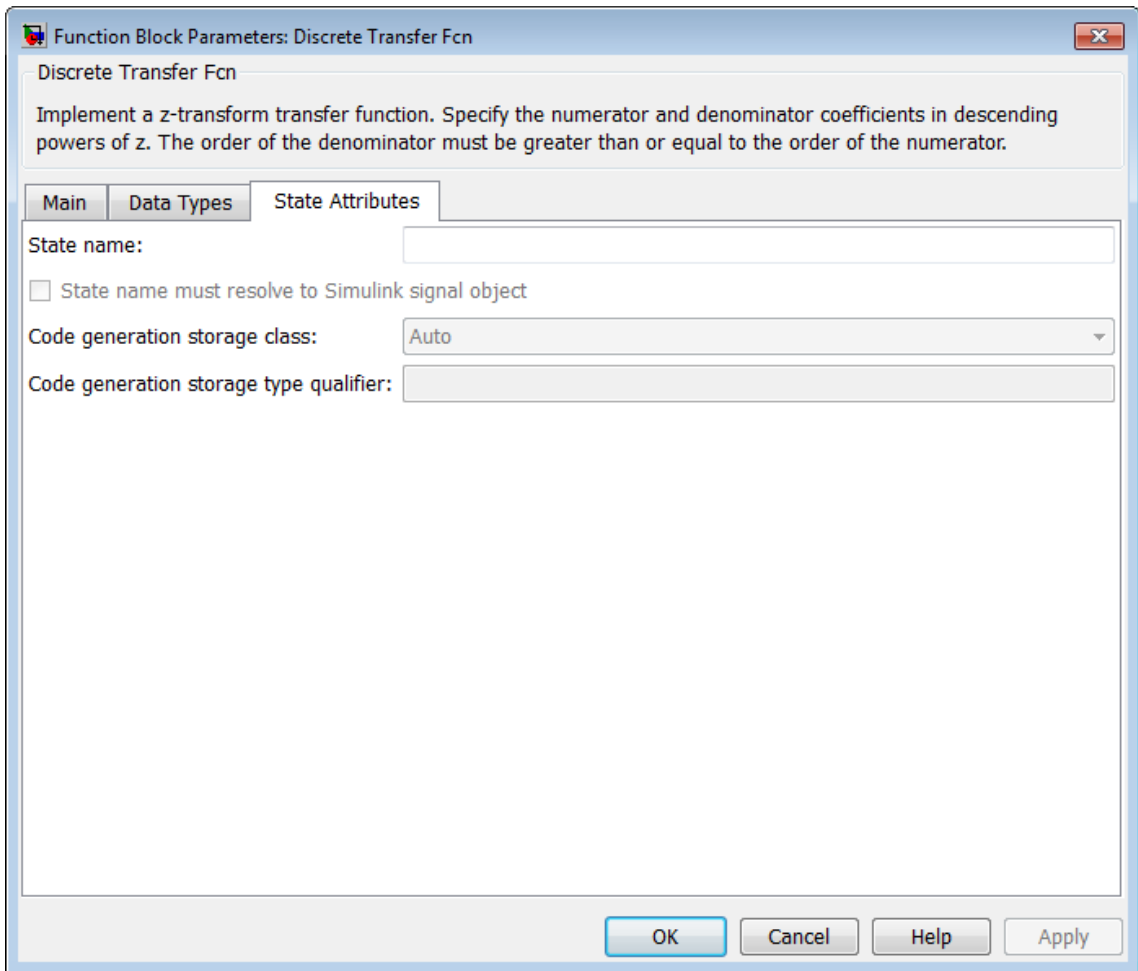

State name

Use this parameter to assign a unique name to the block state. The default is ' '. When this field is blank, no name is assigned. Consider the following when using this parameter:

Discrete Transfer Fcn

- A valid identifier starts with an alphabetic or underscore character, followed by alphanumeric or underscore characters.
- The state name applies only to the selected block.

This parameter enables **State name must resolve to Simulink signal object** when you click **Apply**.

For more information, see “Block State Storage and Interfacing Considerations” in the Simulink Coder documentation.

State name must resolve to Simulink signal object

Select this check box to require that the state name resolve to a Simulink signal object. This check box is cleared by default.

State name enables this parameter.

Selecting this check box disables **Code generation storage class**.

Code generation storage class

From the list, select state storage class.

Auto

Auto is the appropriate storage class for states that you do not need to interface to external code.

ExportedGlobal

State is stored in a global variable

ImportedExtern

model_private.h declares the state as an extern variable.

ImportedExternPointer

model_private.h declares the state as an extern pointer.

State name enables this parameter.

Setting this parameter to `ExportedGlobal`, `ImportedExtern`, or `ImportedExternPointer` enables **Code generation storage type qualifier**.

Code generation storage type qualifier

Specify a Simulink Coder storage type qualifier. The default is `'`. When this field is blank, no qualifier is assigned.

The Simulink Coder product does not check this string for errors; what you enter appears automatically in the variable declaration.

Setting **Code generation storage class** to `ExportedGlobal`, `ImportedExtern`, or `ImportedExternPointer` enables this parameter.

During simulation, the block uses the following values:

- The initial value of the signal object to which the state name resolves
- Minimum and maximum values of the signal object

For more information, see “Block State Storage and Interfacing Considerations” in the Simulink Coder documentation.

Characteristics

Direct Feedthrough	Only when the leading numerator coefficient is not equal to zero and the numerator order equals the denominator order
Sample Time	Specified in the Sample time parameter
Scalar Expansion	Yes, of initial states
States	See “Specifying Initial States” on page 2-448
Dimensionalized	Yes
Zero-Crossing Detection	No

Discrete Zero-Pole

Purpose Model system defined by zeros and poles of discrete transfer function

Library Discrete

Description The Discrete Zero-Pole block models a discrete system defined by the zeros, poles, and gain of a z -domain transfer function. This block assumes that the transfer function has the following form:

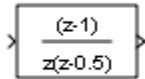

$$H(z) = K \frac{Z(z)}{P(z)} = K \frac{(z - Z_1)(z - Z_2) \dots (z - Z_m)}{(z - P_1)(z - P_2) \dots (z - P_n)},$$

where Z represents the zeros vector, P the poles vector, and K the gain. The number of poles must be greater than or equal to the number of zeros ($n \geq m$). If the poles and zeros are complex, they must be complex conjugate pairs.

The block displays the transfer function depending on how the parameters are specified. See *Zero-Pole* for more information.

Data Type Support

The Discrete Zero-Pole block accepts and outputs real signals of type `double` and `single`. For more information, see “Data Types Supported by Simulink” in the Simulink documentation.

Parameters and Dialog Box

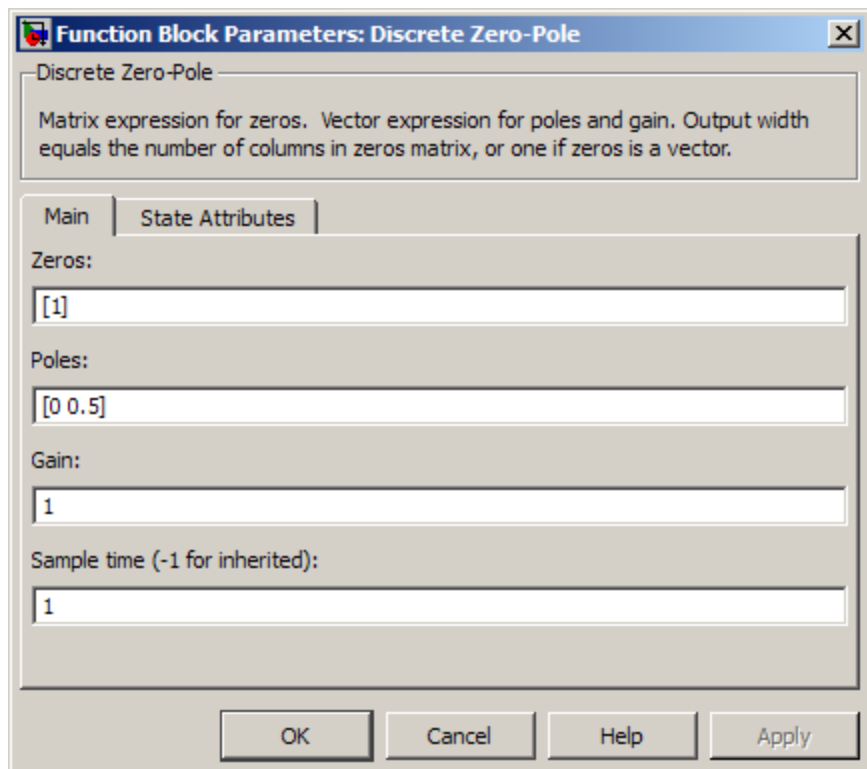

Zeros

Specify the matrix of zeros. The default is [1].

Poles

Specify the vector of poles. The default is [0 0.5].

Gain

Specify the gain. The default is 1.

Sample time

Specify the time interval between samples. See Specifying Sample Time in the “How Simulink Works” chapter of the Simulink documentation.

Discrete Zero-Pole

The **State Attributes** pane of the Discrete Zero-Pole block dialog box appears as follows:

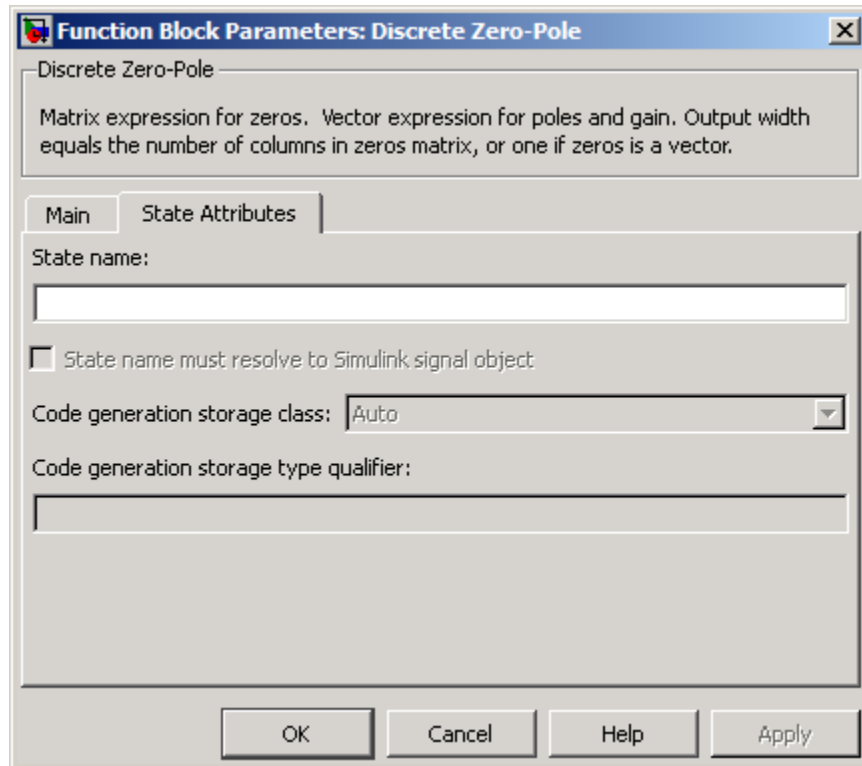

State name

Use this parameter to assign a unique name to the block state. The default is ' '. When this field is blank, no name is assigned. Consider the following when using this parameter:

- A valid identifier starts with an alphabetic or underscore character, followed by alphanumeric or underscore characters.
- The state name applies only to the selected block.

This parameter enables **State name must resolve to Simulink signal object** when you click **Apply**.

For more information, see “Block State Storage and Interfacing Considerations” in the Simulink Coder documentation.

State name must resolve to Simulink signal object

Select this check box to require that the state name resolve to a Simulink signal object. This check box is cleared by default.

State name enables this parameter.

Selecting this check box disables **Code generation storage class**.

Code generation storage class

From the list, select state storage class.

Auto

Auto is the appropriate storage class for states that you do not need to interface to external code.

ExportedGlobal

State is stored in a global variable

ImportedExtern

model_private.h declares the state as an extern variable.

ImportedExternPointer

model_private.h declares the state as an extern pointer.

State name enables this parameter.

Setting this parameter to ExportedGlobal, ImportedExtern, or ImportedExternPointer enables **Code generation storage type qualifier**.

Code generation storage type qualifier

Specify a Simulink Coder storage type qualifier. The default is ' '. When this field is blank, no qualifier is assigned.

Discrete Zero-Pole

The Simulink Coder product does not check this string for errors; what you enter appears automatically in the variable declaration.

Setting **Code generation storage class** to `ExportedGlobal`, `ImportedExtern`, or `ImportedExternPointer` enables this parameter.

During simulation, the block uses the following values:

- The initial value of the signal object to which the state name is resolved
- Min and Max values of the signal object

For more information, see “Block State Storage and Interfacing Considerations” in the Simulink Coder documentation.

Characteristics

Direct Feedthrough	Yes, if the number of zeros and poles are equal
Sample Time	Specified in the Sample time parameter
Scalar Expansion	No
States	Length of Poles vector
Dimensionalized	No
Zero Crossing	No

Purpose Show value of input

Library Sinks

Description

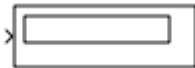

Format Options

You control the display format using the **Format** parameter:

If you select...	The block displays...
short	A 5-digit scaled value with fixed decimal point
long	A 15-digit scaled value with fixed decimal point
short_e	A 5-digit value with a floating decimal point
long_e	A 16-digit value with a floating decimal point
bank	A value in fixed dollars and cents format (but with no \$ or commas)
hex (Stored Integer)	The stored integer value of a fixed-point input in hexadecimal format
binary (Stored Integer)	The stored integer value of a fixed-point input in binary format

Display

If you select...	The block displays...
decimal (Stored Integer)	The stored integer value of a fixed-point input in decimal format
octal (Stored Integer)	The stored integer value of a fixed-point input in octal format

If the input to a Display block has an enumerated data type (see “Enumerations and Modeling”):

- The block displays enumerated values, not the values of underlying integers.
- Setting **Format** to any of the Stored Integer settings causes an error.

Display Abbreviations

The following abbreviations appear on the Display block to help you identify the format of the value.

When you see...	The value that appears is...
(SI)	The stored integer value <hr/> Note (SI) does not appear when the signal is of an integer data type. <hr/>
hex	In hexadecimal format
bin	In binary format
oct	In octal format

Frequency of Data Display

The amount of data that appears and the time steps at which the data appears depend on the **Decimation** block parameter and the `SampleTime` property:

- The **Decimation** parameter enables you to display data at every n th sample, where n is the decimation factor. The default decimation, 1, displays data at every time step.

Note The Display block updates its display at the initial time, even when the **Decimation** value is greater than one.

- The `SampleTime` property, which you can set with `set_param`, enables you to specify a sampling interval at which to display points. This property is useful when you are using a variable-step solver where the interval between time steps is not the same. The default sample time, -1, causes the block to ignore the sampling interval when determining the points to display.

Resizing Options

If the block input is an array, you can resize the block to show more than just the first element. You can resize the block vertically or horizontally, and the block adds display fields in the appropriate direction. A black triangle indicates that the block is not displaying all input array elements.

The Display block shows the first 200 elements of a vector signal and the first 20 rows and 10 columns of a matrix signal.

Floating Display

To use the block as a floating display, select the **Floating display** check box. The block input port disappears and the block displays the value of the signal on a selected line.

If you select **Floating display**:

Display

- Turn off signal storage reuse for your model. See “Signal storage reuse” in the Simulink documentation for more information.
- Do not connect a multidimensional signal to a floating display. Otherwise, you get a simulation error because the block does not support multidimensional signals.

Data Type Support

The Display block accepts real or complex signals of the following data types:

- Floating point
- Built-in integer
- Fixed point
- Boolean
- Enumerated

For more information, see “Data Types Supported by Simulink” in the Simulink documentation.

Parameters and Dialog Box

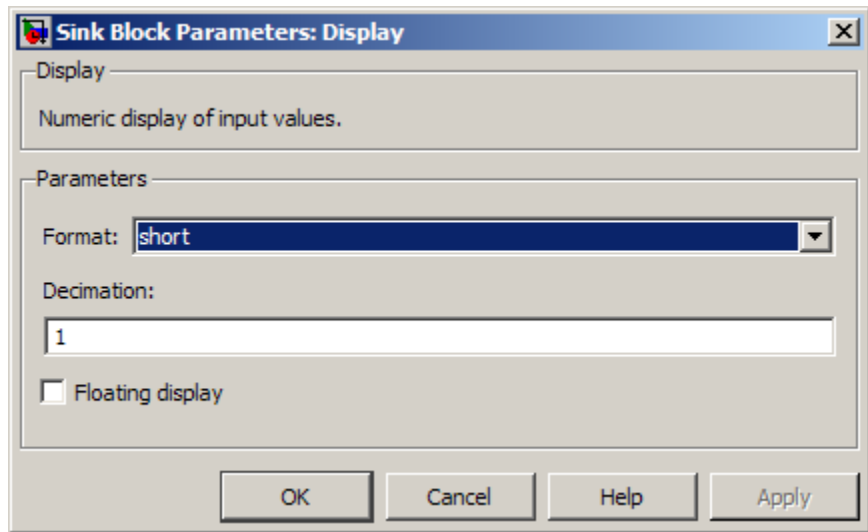

Format

Specify the format of the data that appears, as discussed in “Format Options” on page 2-471. The default is short.

Decimation

Specify how often to display data, as discussed in “Frequency of Data Display” on page 2-473. The default is 1.

Floating display

Select to use the block as a floating display, as discussed in “Floating Display” on page 2-473.

Display

Examples

The `sldemo_auto_climatecontrol` model shows how you can use the Display block.

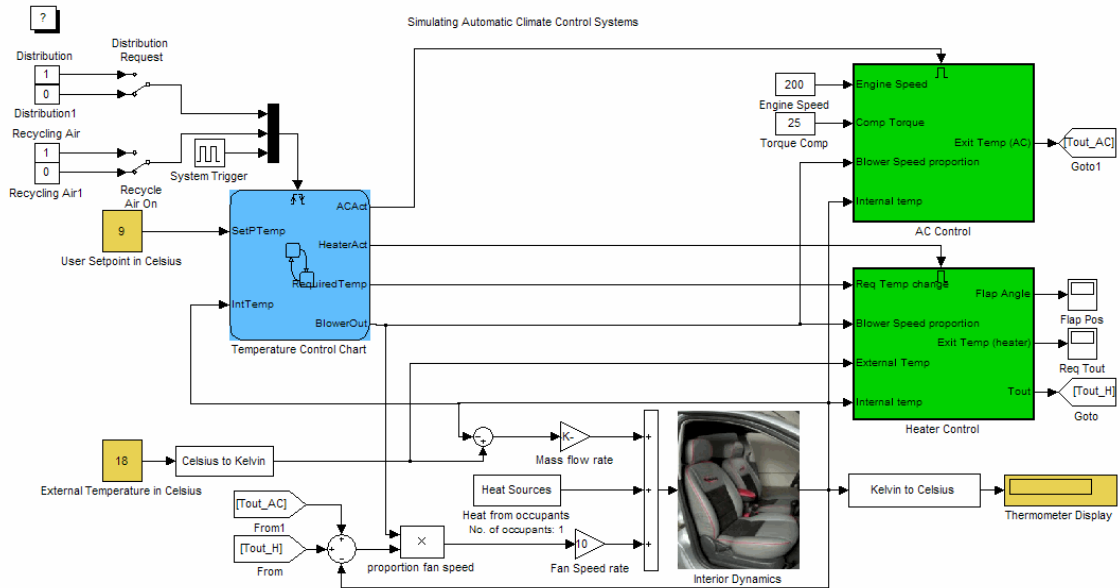

Characteristics

Sample Time	Use <code>set_param</code> to specify the <code>SampleTime</code> property
Dimensionalized	Yes
Multidimensionalized	No
Zero-Crossing Detection	No

See Also

Scope

Purpose	Divide one input by another
Library	Math Operations
Description	<p>The Divide block outputs the result of dividing its first input by its second. The inputs can be scalars, a scalar and a nonscalar, or two nonscalars that have the same dimensions. The Divide block is functionally a Product block that has two block parameter values preset:</p> <ul style="list-style-type: none">• Multiplication: Element-wise(<code>.*</code>)• Number of Inputs: <code>*/</code> <p>Setting non-default values for either of those parameters can change a Divide block to be functionally equivalent to a Product block or a Product of Elements block. See the documentation of those two blocks for more information.</p>
	
Parameters and Dialog Box	<p>The Divide block has the same parameters and dialog box as the Product block. If all you need is to divide two inputs to create an output, you can use the Divide block with default parameter values. If you need additional capabilities, see the Product block documentation, which also describes the capabilities of the Divide block's "Signal Attributes Pane" on page 2-1218.</p>
Examples	<p>The following examples show the output of the Divide block for some typical inputs using default block parameter values.</p>

Divide

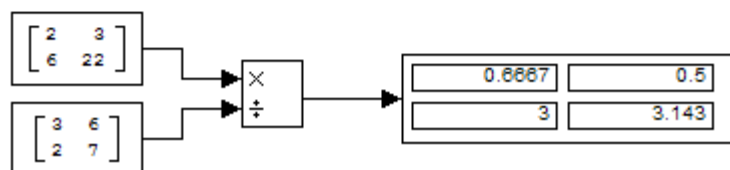
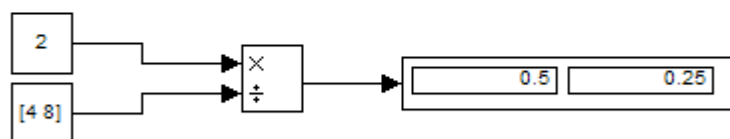
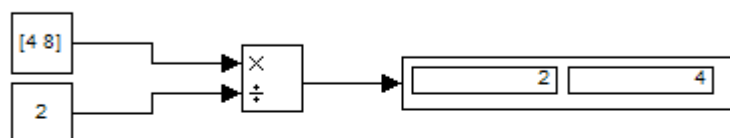
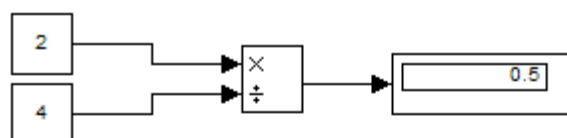

Purpose	Create text that documents model and save text with model
Library	Model-Wide Utilities
Description	<p>The DocBlock allows you to create and edit text that documents a model, and save that text with the model. Double-clicking an instance of the block creates a temporary file containing the text associated with this block and opens the file in an editor. Use the editor to modify the text and save the file. Simulink software stores the contents of the saved file in the model file.</p> <p>The DocBlock supports HTML, Rich Text Format (RTF), and ASCII text document types. The default editors for these different document types are</p> <ul style="list-style-type: none">• HTML — Microsoft® Word (if available). Otherwise, the DocBlock opens HTML documents using the editor specified on the Editor/Debugger Preferences pane of the Preferences dialog box.• RTF — Microsoft Word (if available). Otherwise, the DocBlock opens RTF documents using the editor specified on the Editor/Debugger Preferences pane of the Preferences dialog box.• Text — The DocBlock opens text documents using the editor specified on the Editor/Debugger Preferences pane of the Preferences dialog box. <p>Use the docblock command to change the default editors.</p>
Data Type Support	Not applicable.

Parameters and Dialog Box

Double-clicking an instance of the DocBlock opens an editor. To access the DocBlock parameter dialog box, select the block in the Model Editor and then select **Mask Parameters** from either the **Edit** menu or the block's context menu.

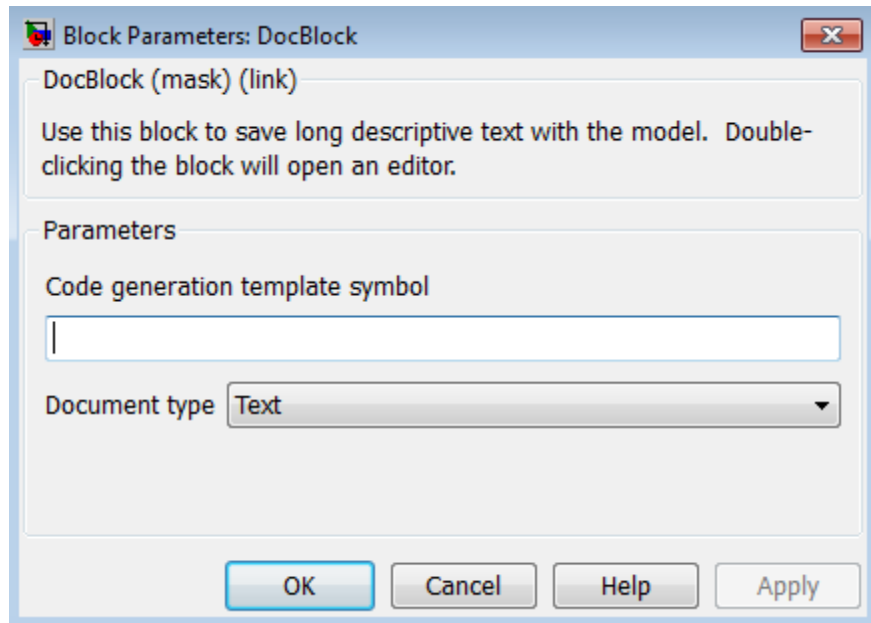

Code generation template symbol (Embedded Coder™ license required)

Enter a template symbol name in this field. Embedded Coder software uses this symbol to add comments to the code generated from the model. See “Adding Global Comments” for more information.

Document type

Select the type of document associated with the DocBlock. The options are:

- Text (the default)

- RTF
- HTML

Note If you are using a DocBlock to add comments to your code during code generation, ensure that you set the **Document Type** as **Text**. If you set the **Document Type** as RTF or HTML, your comments will not appear in the code.

Characteristics Not applicable

Dot Product

Purpose Generate dot product of two vectors

Library Math Operations

Description The Dot Product block generates the dot product of the vectors at its inputs. The scalar output, y , is equal to the MATLAB operation

$$y = \text{sum}(\text{conj}(u1) .* u2)$$

where $u1$ and $u2$ represent the vectors at the block's top and bottom inputs, respectively. (See "How to Rotate a Block" in the Simulink documentation for a description of the port order for various block orientations.) The inputs can be vectors, column vectors (single-column matrices), or scalars. If both inputs are vectors or column vectors, they must be the same length. If $u1$ and $u2$ are both column vectors, the block outputs the equivalent of the MATLAB expression $u1' * u2$.

The elements of the input vectors can be real- or complex-valued signals. The signal type (complex or real) of the output depends on the signal types of the inputs.

Input 1	Input 2	Output
real	real	real
real	complex	complex
complex	real	complex
complex	complex	complex

To perform element-by-element multiplication without summing, use the Product block.

Data Type Support

The Dot Product block accepts and outputs signals of any numeric data type that Simulink supports, including fixed-point data types.

For more information, see "Data Types Supported by Simulink".

Parameters and Dialog Box

The **Main** pane of the Dot Product block dialog box appears as follows:

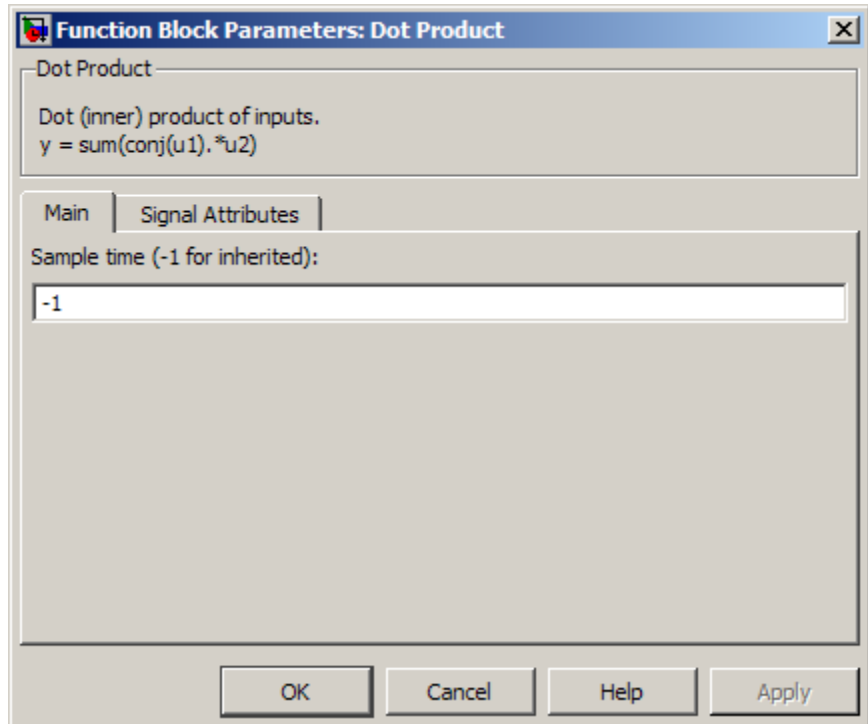

The **Signal Attributes** pane of the Dot Product block dialog box appears as follows:

Dot Product

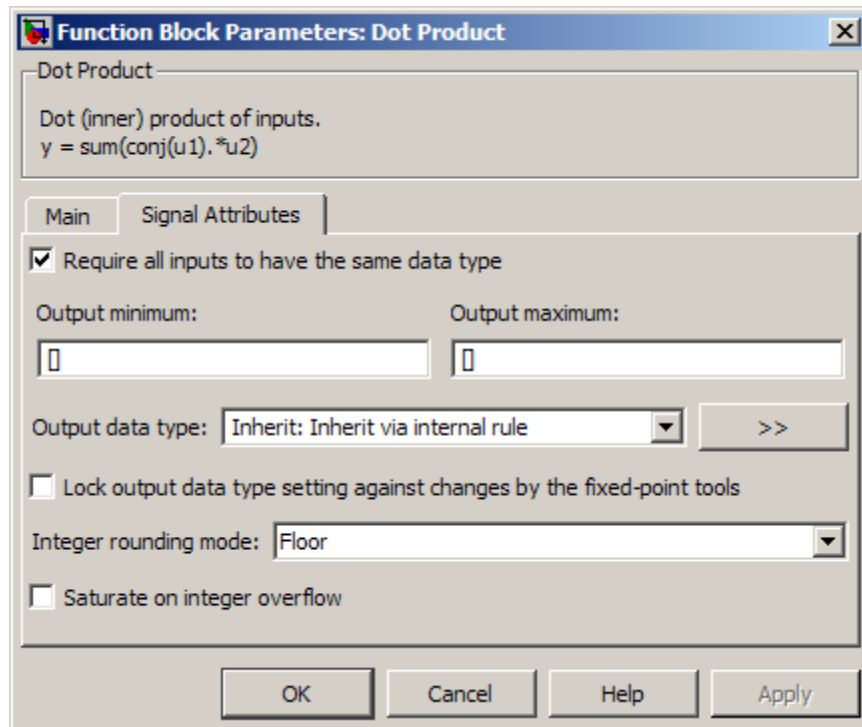

Sample time (-1 for inherited)

Specify the time interval between samples. To inherit the sample time, set this parameter to -1. See “How to Specify the Sample Time” in the Simulink documentation for more information.

Require all inputs to have same data type

Select to require all inputs to have the same data type.

Output minimum

Specify the minimum value that the block should output. The default value, [], is equivalent to -Inf. Simulink software uses this value to perform:

- Simulation range checking (see “Signal Ranges”)

- Automatic scaling of fixed-point data types

Output maximum

Specify the maximum value that the block should output. The default value, [], is equivalent to `Inf`. Simulink software uses this value to perform:

- Simulation range checking (see “Signal Ranges”)
- Automatic scaling of fixed-point data types

Output data type

Specify the output data type. You can set it to:

- A rule that inherits a data type, for example, `Inherit: Inherit via back propagation`
- The name of a built-in data type, for example, `single`
- The name of a data type object, for example, a `Simulink.NumericType` object
- An expression that evaluates to a data type, for example, `fixdt(1,16,0)`

Click the **Show data type assistant** button  to display the **Data Type Assistant**, which helps you set the **Output data type** parameter.

See “Specifying Block Output Data Types” for more information.

Lock output data type setting against changes by the fixed-point tools

Select to lock the output data type setting of this block against changes by the Fixed-Point Tool and the Fixed-Point Advisor. For more information, see “Fixed-Point Tool” and “Fixed-Point Advisor” in the Simulink Fixed Point documentation.

Integer rounding mode

Specify the rounding mode for fixed-point operations. For more information, see “Rounding” in the *Simulink Fixed Point User’s Guide*.

Saturate on integer overflow

Action	Reasons for Taking This Action	What Happens for Overflows	Example
Select this check box.	Your model has possible overflow and you want explicit saturation protection in the generated code.	Overflows saturate to either the minimum or maximum value that the data type can represent.	An overflow associated with a signed 8-bit integer can saturate to -128 or 127.
Do not select this check box.	You want to optimize efficiency of your generated code. You want to avoid overspecifying how a block handles out-of-range signals. For more information, see “Checking for Signal Range Errors”.	Overflows wrap to the appropriate value that is representable by the data type.	The number 130 does not fit in a signed 8-bit integer and wraps to -126.

When you select this check box, saturation applies to every internal operation on the block, not just the output or result. In general, the code generation process can detect when overflow is not possible. In this case, the code generator does not produce saturation code.

Characteristics	Direct Feedthrough	Yes
	Sample Time	Specified in the Sample time parameter
	Scalar Expansion	No
	States	0
	Dimensionalized	Yes
	Zero-Crossing Detection	No

See Also Product

MATLAB Function

Purpose

Include MATLAB code in models that generate embeddable C code

Library

User-Defined Functions

Description

With a MATLAB Function block, you can write a MATLAB function for use in a Simulink model. The MATLAB function you create executes for simulation and generates code for a Simulink Coder target. If you are new to the Simulink and MATLAB products, see “Using the MATLAB Function Block” in the Simulink documentation for a comprehensive overview.

You write the MATLAB function in the following editor:

```
1 function [mean,stdev] = stats(vals)
2 % #codegen
3
4 % calculates a statistical mean and a standard
5 % deviation for the values in vals.
6
7 - len = length(vals);
8 - mean = avg(vals,len);
9 - stdev = sqrt(sum((vals-avg(vals,len)).^2)/len);
10 - coder.extrinsic('plot');
11 - plot(vals,'-+');
12 |
13 function mean = avg(array,size)
14 - mean = sum(array)/size;
```

To learn more about this editor, see “MATLAB Function Block Editor”.

You specify input and output data to the MATLAB Function block in the function header as arguments and return values. The argument and return values of the preceding example function correspond to the inputs and outputs of the block in the model:

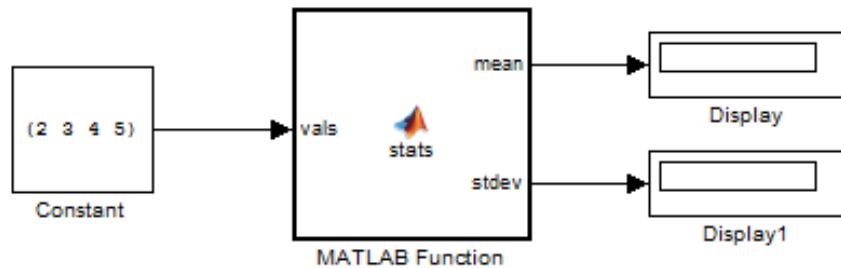

The MATLAB Function block can generate efficient embeddable code. To generate embeddable code, the MATLAB Function block relies on an analysis that determines the size, class, and complexity of each variable. This analysis imposes the following restrictions:

- The first assignment to a variable defines its, size, class, and complexity.
See “Defining MATLAB Variables for C/C++ Code Generation” in the Code Generation from MATLAB documentation.
- Generally, you cannot reassign variable properties after the initial assignment except when using variable-size data or reusing variables in the code for different purposes.

See “When You Can Reassign Variable Properties for C/C++ Code Generation” in the Code Generation from MATLAB documentation.

In addition to language restrictions, the MATLAB Function block supports only a subset of the functions available in MATLAB. A list of supported functions is given in “Functions Supported for Code Generation” in the Code Generation from MATLAB documentation. These functions include functions in common categories, such as:

- Arithmetic functions like `plus`, `minus`, and `power`
- Matrix operations like `size`, and `length`
- Advanced matrix operations like `lu`, `inv`, `svd`, and `chol`

MATLAB Function

- Trigonometric functions like `sin`, `cos`, `sinh`, and `cosh`

See “Functions Supported for Code Generation — Categorical List” in the Code Generation from MATLAB documentation for a complete list of function categories.

Note Although the code for this block attempts to produce exactly the same results as MATLAB, differences might occur due to rounding errors. These numerical differences, which might be a few `eps` initially, can magnify after repeated operations. Reliance on the behavior of `nan` is not recommended. Different C compilers can yield different results for the same computation.

To support visualization of data, the MATLAB Function block supports calls to MATLAB functions for simulation only. See “Calling MATLAB Functions” in the Code Generation from MATLAB documentation to understand some of the limitations of this capability, and how it integrates with code analysis for this block. If these function calls do not directly affect any of the Simulink inputs or outputs, the calls do not appear in Simulink Coder generated code.

In the Model Explorer, you can declare a block input to be a Simulink parameter instead of a port. The MATLAB Function block also supports inheritance of types and size for inputs, outputs, and parameters. You can also specify these properties explicitly using the Model Explorer. See “Typing Function Arguments”, “Sizing Function Arguments”, and “Parameter Arguments in MATLAB Function Block Functions” for more detailed descriptions of variables that you use in MATLAB Function blocks.

Recursive calls are not allowed in MATLAB Function blocks.

Data Type Support

The MATLAB Function block accepts inputs of any type that Simulink supports, including fixed-point and enumerated types. For more information, see “Data Types Supported by Simulink” in the Simulink documentation.

For more information on fixed-point support for this block, refer to “Code Acceleration and Code Generation from MATLAB for Fixed-Point Algorithms” in the Fixed-Point Toolbox documentation.

The MATLAB Function block supports Simulink frames. For more information, see “Sample- and Frame-Based Concepts” in the DSP System Toolbox documentation.

Parameters and Dialog Box

The block dialog box for a MATLAB Function block is identical to the dialog box for a Subsystem block. See the reference page for the Subsystem, Atomic Subsystem, Nonvirtual Subsystem, CodeReuse Subsystem blocks for information about each block parameter.

Examples

The following models shows how to use the MATLAB Function block:

- `sldemo_radar_eml`
- `sldemo_eml_galaxy`

Characteristics

Direct Feedthrough	Yes
Sample Time	Specified in the Sample time parameter
Scalar Expansion	Yes
Dimensionalized	Yes
Multidimensionalized	Yes
Zero-Crossing Detection	No

Enable

Purpose Add enabling port to subsystem

Library Ports & Subsystems

Description Adding an Enable block to a subsystem makes it an enabled subsystem. A subsystem can contain no more than one Enable block. An enabled subsystem executes while the input received at the Enable port is greater than zero.

At the start of a simulation, Simulink software initializes the states of blocks inside an enabled subsystem to their initial conditions.

Data Type Support The input for the Enable block is the port that appears on the subsystem in which the Enable block resides. The data type for this input can be any numeric data type that Simulink supports, including fixed-point data types. For more information, see “Data Types Supported by Simulink” in the Simulink documentation.

Parameters and Dialog Box

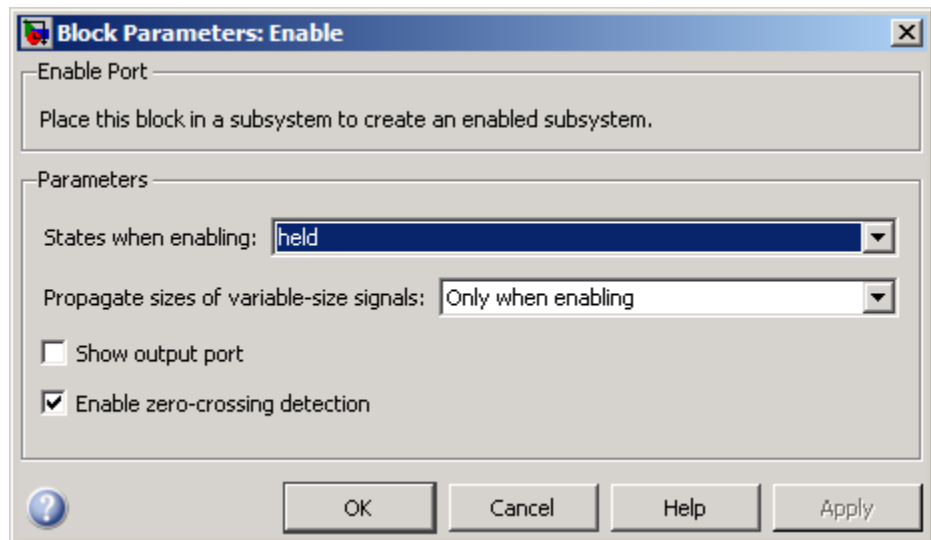

- “States when enabling” on page 2-494

- “Propagate sizes of variable-size signals” on page 2-495
- “Show output port” on page 2-496
- “Enable zero-crossing detection” on page 2-497

Enable

States when enabling

At the instant when an enabled subsystem is being disabled, specify what happens to the states of blocks in the enabled subsystem.

Settings

Default: held

held

Holds the states at their previous values.

reset

Resets the states to their initial conditions (zero if not defined).

Command-Line Information

Parameter: StatesWhenEnabling

Type: string

Value: 'held' | 'reset'

Default: 'held'

Propagate sizes of variable-size signals

Specify when to propagate a variable-size signal.

Settings

Default: Only when enabling

Only when enabling

Propagates variable-size signals only when reenabling the subsystem containing the Enable Port block. When you select this option, sample time must be periodic.

During execution

Propagates variable-size signals at each time step.

Command-Line Information

Parameter: PropagateVarSize

Type: string

Value: 'Only when enabling' | 'During execution'

Default: 'Only when enabling'

Enable

Show output port

Select this check box to output the enabling signal.

Settings

Default: On

On

Shows the Enable block output port and outputs the enabling signal. Selecting this option allows the system to process the enabling signal.

Off

Removes the output port from the Enable block.

Command-Line Information

Parameter: ShowOutputPort

Type: string

Value: 'on' | 'off'

Default: 'on'

Enable zero-crossing detection

Select this check box to enable zero-crossing detection.

Settings

Default: On

On
Detect zero crossings.

Off
Do not detect zero crossings.

Command-Line Information

Parameter: ZeroCross

Type: string

Value: 'on' | 'off'

Default: 'on'

Characteristics

Sample Time	Determined by the signal at the enable port
Dimensionalized	Yes
Virtual	Yes, if not connected directly to an Outport block For more information, see “Virtual Blocks” in the Simulink documentation.
Zero-Crossing Detection	Yes, if enabled

Enabled and Triggered Subsystem

Purpose Represent subsystem whose execution is enabled and triggered by external input

Library Ports & Subsystems

Description

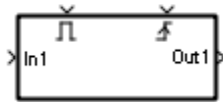

This block is a Subsystem block that is preconfigured to serve as the starting point for creating an enabled and triggered subsystem. For more information, see “Triggered and Enabled Subsystems” in the online Simulink help.

Purpose	Represent subsystem whose execution is enabled by external input
Library	Ports & Subsystems
Description	This block is a Subsystem block that is preconfigured to serve as the starting point for creating an enabled subsystem. For more information, see “Enabled Subsystems” in the “Creating a Model” chapter of the Simulink documentation.

Enumerated Constant

Purpose	Generate enumerated constant value
Library	Sources
Description	The Enumerated Constant block outputs a scalar, array, or matrix of enumerated values. You can also use the Constant block to output enumerated values, but it provides block parameters that do not apply to enumerated types, such as Output minimum and Output maximum . When you need a block that outputs only constant enumerated values, preferably use Enumerated Constant rather than Constant. For more information, see “Enumerations and Modeling”.
Data Type Support	The Enumerated Constant block supports only enumerated data types. Use the Constant block to output constant data of other types. For more information, see “Data Types Supported by Simulink”.

Parameters and Dialog Box

The Enumerated Constant block dialog box initially appears as follows:

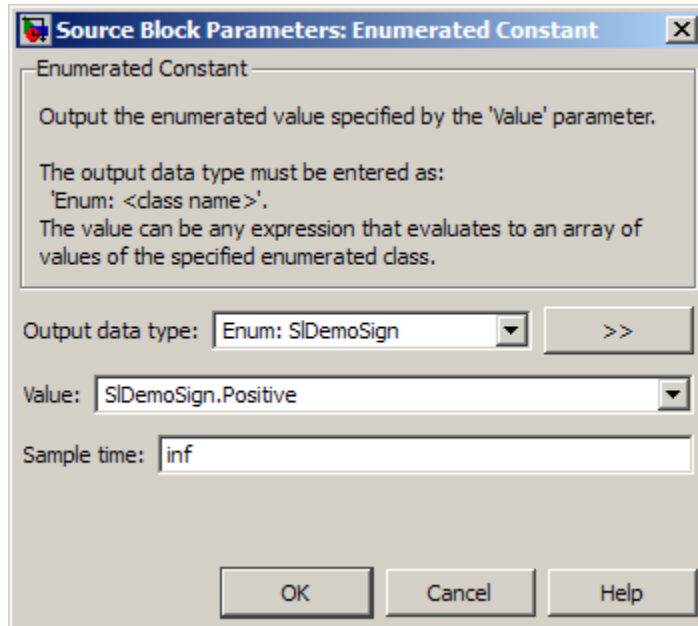

Opening this dialog box causes a running simulation to pause. For more information, see “Changing Source Block Parameters During Simulation”.

Output data type

The **Output data type** field specifies the enumerated type from which you want the block to output one or more values. The initial value, Enum: S1DemoSign, is a dummy enumerated type that prevents a newly cloned block from causing an error. To specify the desired enumerated type, select it from the pulldown or enter Enum: *ClassName* in the **Output data type** field, where *ClassName* is the name of the MATLAB class that defines the type.

Enumerated Constant

Command-Line Information

See “Block-Specific Parameters” on page 8-108 for the command-line information.

Value

The **Value** field specifies the value(s) that the block outputs. The output of the block has the same dimensions and elements as the **Value** parameter. The initial value, `SlDemoSign.Positive`, is a dummy enumerated value that prevents a newly cloned block from causing an error.

To specify the desired enumerated value(s), select from the pulldown or enter any MATLAB expression that evaluates to the desired result, including an expression that uses tunable parameters. All values specified must be of the type indicated by the **Output data type**. To specify an array that includes every value in the enumerated type, use the `enumeration` function.

Command-Line Information

See “Block-Specific Parameters” on page 8-108 for the command-line information.

Sample time

Specify the interval between times that the Constant block output can change during simulation (for example, due to tuning the **Constant value** parameter).

Settings

Default: `inf`

This setting indicates that the block output can never change. This setting speeds simulation and generated code by avoiding the need to recompute the block output. See “How to Specify the Sample Time” for more information.

Command-Line Information

See “Block-Specific Parameters” on page 8-108 for the command-line information.

Characteristics	Direct Feedthrough	N/A
	Sample Time	Specified in the Sample time parameter
	Scalar Expansion	No
	Dimensionalized	Yes
	Multidimensionalized	Yes
	Zero-Crossing Detection	No

Environment Controller

Purpose

Create branches of block diagram that apply only to simulation or only to code generation

Library

Signal Routing

Description

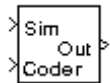

This block outputs the signal at its Sim port only if the model that contains it is being simulated. It outputs the signal at its Coder port only if code is being generated from the model. This option enables you to create branches of a block diagram that apply only to simulation or code generation. The table below describes various scenarios where either the Sim or Coder port applies.

Scenario	Output
Normal mode simulation	Sim
Accelerator mode simulation	Sim
Rapid Accelerator mode simulation	Coder
Simulation of a referenced model (Normal or Accelerator modes)	Sim
Simulation of a referenced model (Processor-in-the-loop (PIL) mode)	Coder (uses the same code generated for a referenced model)
External mode simulation	Coder
Standard code generation	Coder
Code generation of a referenced model	Coder

Simulink Coder software does not generate code for blocks connected to the Sim port if these conditions hold:

- You select the **Inline parameters** check box on the **Optimization > Signals and Parameters** pane of the Configuration Parameters dialog box.
- The blocks connected to the Sim port do not have external signals.
- The Sim port input path does not contain a MATLAB S-function or an Interpreted MATLAB Function block.

If you enable block reduction optimization, Simulink eliminates blocks in the branch connected to the Coder port when compiling the model for simulation. For information about block reduction, see “Block reduction” in the online Simulink documentation.

Note Simulink Coder code generation eliminates the blocks connected to the Sim branch only if the Sim branch has the same signal dimensions as the Coder branch. Regardless of whether it eliminates the Sim branch, Simulink Coder uses the sample times on the Sim branch as well as the Coder branch to determine the fundamental sample time of the generated code and might, in some cases, generate sample-time handling code that applies only to sample times specified on the Sim branch.

Data Type Support

The Environment Controller block accepts signals of any data type that Simulink supports. The output uses the same data type as the input.

For more information, see “Data Types Supported by Simulink” in the Simulink documentation.

Environment Controller

Parameters and Dialog Box

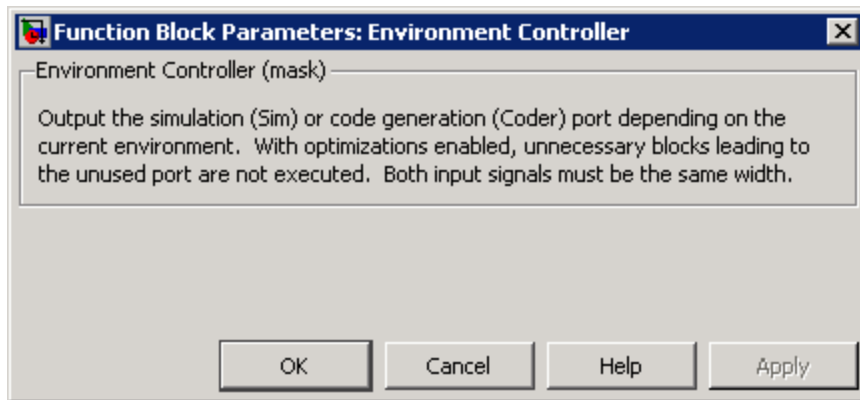

Characteristics

Multidimensionalized	Yes
----------------------	-----

Purpose Output selection of contiguous bits from input signal

Library Logic and Bit Operations

Description

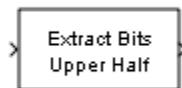

The Extract Bits block allows you to output a contiguous selection of bits from the stored integer value of the input signal. Use the **Bits to extract** parameter to define the method for selecting the output bits.

- Select **Upper half** to output the half of the input bits that contain the most significant bit. If there is an odd number of bits in the input signal, the number of output bits is given by the equation

$$\text{number of output bits} = \text{ceil}(\text{number of input bits}/2)$$

- Select **Lower half** to output the half of the input bits that contain the least significant bit. If there is an odd number of bits in the input signal, the number of output bits is given by the equation

$$\text{number of output bits} = \text{ceil}(\text{number of input bits}/2)$$

- Select **Range starting with most significant bit** to output a certain number of the most significant bits of the input signal. Specify the number of most significant bits to output in the **Number of bits** parameter.
- Select **Range ending with least significant bit** to output a certain number of the least significant bits of the input signal. Specify the number of least significant bits to output in the **Number of bits** parameter.

Extract Bits

- Select **Range of bits** to indicate a series of contiguous bits of the input to output in the **Bit indices** parameter. You indicate the range in [start end] format, and the indices of the input bits are labeled contiguously starting at 0 for the least significant bit.

Data Type Support

The Extract Bits block accepts inputs of any numeric data type that Simulink supports, including fixed-point data types. Floating-point inputs are passed through the block unchanged. Boolean inputs are treated as uint8 signals.

Note Performing bit operations on a signed integer is difficult. You can avoid difficulty by converting the data type of your input signals to unsigned integer types.

For more information, see “Data Types Supported by Simulink” in the Simulink documentation.

Parameters and Dialog Box

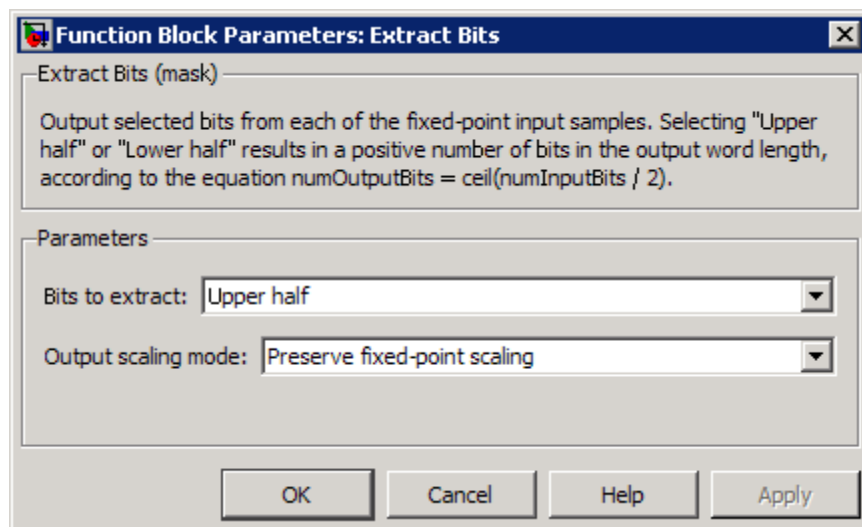

Bits to extract

Select the method for extracting bits from the input signal.

Number of bits

(Not shown on dialog above.) Select the number of bits to output from the input signal. Signed integer data types can have no less than two bits in them. Unsigned data integer types can be as short as a single bit.

This parameter is only visible if you select `Range starting with most significant bit` or `Range ending with least significant bit` for the **Bits to extract** parameter.

Bit indices

(Not shown on dialog above.) Specify a contiguous range of bits of the input signal to output. Specify the range in `[start end]` format. The indices are assigned to the input bits starting with 0 at the least significant bit.

This parameter is only visible if you select `Range of bits` for the **Bits to extract** parameter.

Output scaling mode

Select the scaling mode to use on the output bits selection:

- When you select `Preserve fixed-point scaling`, the fixed-point scaling of the input is used to determine the output scaling during the data type conversion.
- When you select `Treat bit field as an integer`, the fixed-point scaling of the input is ignored, and only the stored integer is used to compute the output data type.

Example

Consider an input signal that is represented in binary by 110111001:

- If you select `Upper half` for the **Bits to extract** parameter, the output is 11011 in binary.

Extract Bits

- If you select Lower half for the **Bits to extract** parameter, the output is 11001 in binary.
- If you select Range starting with most significant bit for the **Bits to extract** parameter, and specify 3 for the **Number of bits** parameter, the output is 110 in binary.
- If you select Range ending with least significant bit for the **Bits to extract** parameter, and specify 8 for the **Number of bits** parameter, the output is 10111001 in binary.
- If you select Range of bits for the **Bits to extract** parameter, and specify [4 7] for the **Bit indices** parameter, the output is 1011 in binary.

Characteristics

Direct Feedthrough	Yes
Sample Time	Inherited
Scalar Expansion	N/A
States	None
Dimensionalized	Inherited
Multidimensionalized	Yes
Zero Crossing	No

Purpose Apply specified expression to input

Library User-Defined Functions

Description The Fcn block applies the specified mathematical expression to its input. The expression can include one or more of these components:

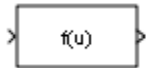

- u — The input to the block. If u is a vector, $u(i)$ represents the i th element of the vector; $u(1)$ or u alone represents the first element.
- Numeric constants
- Arithmetic operators (+ - * / ^)
- Relational operators (== != > < >= <=) — The expression returns 1 if the relation is true; otherwise, it returns 0.
- Logical operators (&& || !) — The expression returns 1 if the relation is true; otherwise, it returns 0.
- Parentheses
- Mathematical functions — `abs`, `acos`, `asin`, `atan`, `atan2`, `ceil`, `cos`, `cosh`, `exp`, `fabs`, `floor`, `hypot`, `ln`, `log`, `log10`, `pow`, `power`, `rem`, `sgn`, `sin`, `sinh`, `sqrt`, `tan`, and `tanh`.

Note The Fcn block does not support `round` and `fix`. Use the Rounding Function block to apply these rounding modes.

- Workspace variables — Variable names that are not recognized in the preceding list of items are passed to MATLAB for evaluation. Matrix or vector elements must be specifically referenced (e.g., `A(1,1)` instead of `A` for the first element in the matrix).

The Fcn block observes the following rules of operator precedence:

1 ()

2 ^

3 + - (unary)

4 !

5 * /

6 + -

7 > < <= >=

8 == !=

9 &&

10 ||

The expression differs from a MATLAB expression in that the expression cannot perform matrix computations. Also, this block does not support the colon operator (:).

Block input can be a scalar or vector. The output is always a scalar. For vector output, consider using the Math Function block. If a block input is a vector and the function operates on input elements individually (for example, the `sin` function), the block operates on only the first vector element.

Data Type Support

The Fcn block accepts and outputs signals of type `single` or `double`.

For more information, see “Data Types Supported by Simulink” in the Simulink documentation.

Parameters and Dialog Box

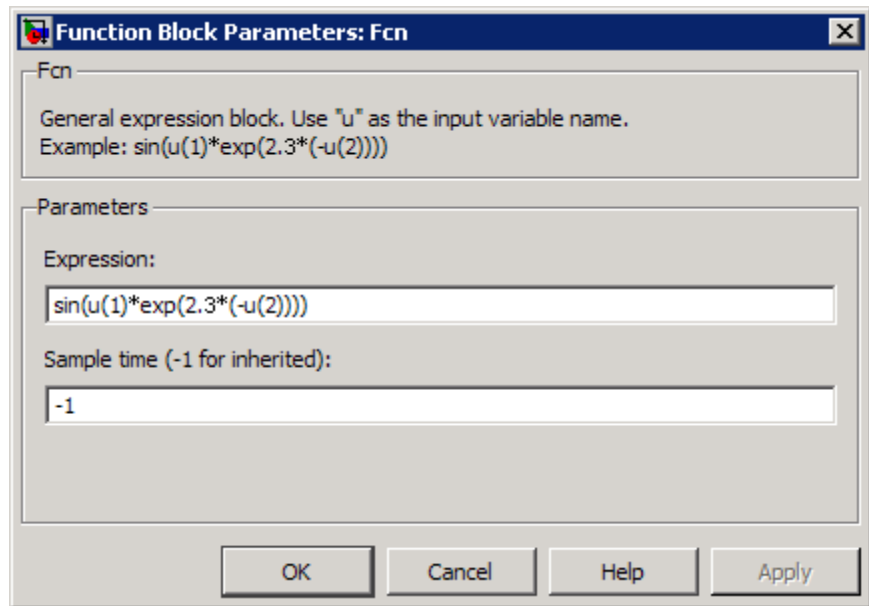

Expression

Specify the mathematical expression to apply to the input. Expression components are listed above. The expression must be mathematically well-formed (uses matched parentheses, proper number of function arguments, and so on).

Note You cannot tune this expression during simulation in Normal or Accelerator mode (see “How the Acceleration Modes Work”), or in generated code.

The Fcn block does not support custom storage classes. See “Creating and Using Custom Storage Classes” in the Embedded Coder documentation.

Sample time (-1 for inherited)

Specify the time interval between samples. To inherit the sample time, set this parameter to -1. See “How to Specify the Sample Time” in the online documentation for more information.

Examples

The following demo models show how to use the Fcn block:

- `sldemo_absbrake`
- `sldemo_enginewc` (Throttle & Manifold/Throttle subsystem)

Characteristics

Direct Feedthrough	Yes
Sample Time	Inherited from the driving block
Scalar Expansion	No
Dimensionalized	No
Multidimensionalized	No
Zero-Crossing Detection	No

Purpose Find nonzero elements in array

Library Math Operations

Description

The Find block locates all nonzero elements of the input signal and returns the linear indices of those elements. If the input is a multidimensional signal, the Find block can also return the subscripts of the nonzero input elements. In both cases, you can show an output port with the nonzero input values.

Data Type Support

The Find block accepts and outputs real values of any numeric data type that Simulink supports.

For more information, see “Data Types Supported by Simulink” in the Simulink documentation.

Find

Parameters and Dialog Box

The **Main** pane of the Find block dialog box appears as follows:

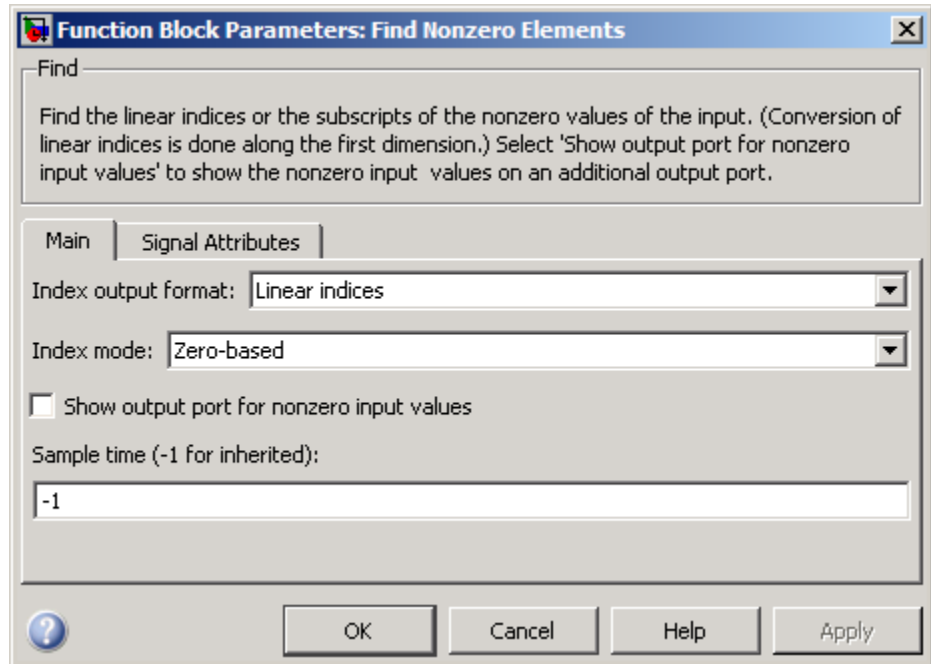

The **Signal Attributes** pane of the Find block dialog appears as follows:

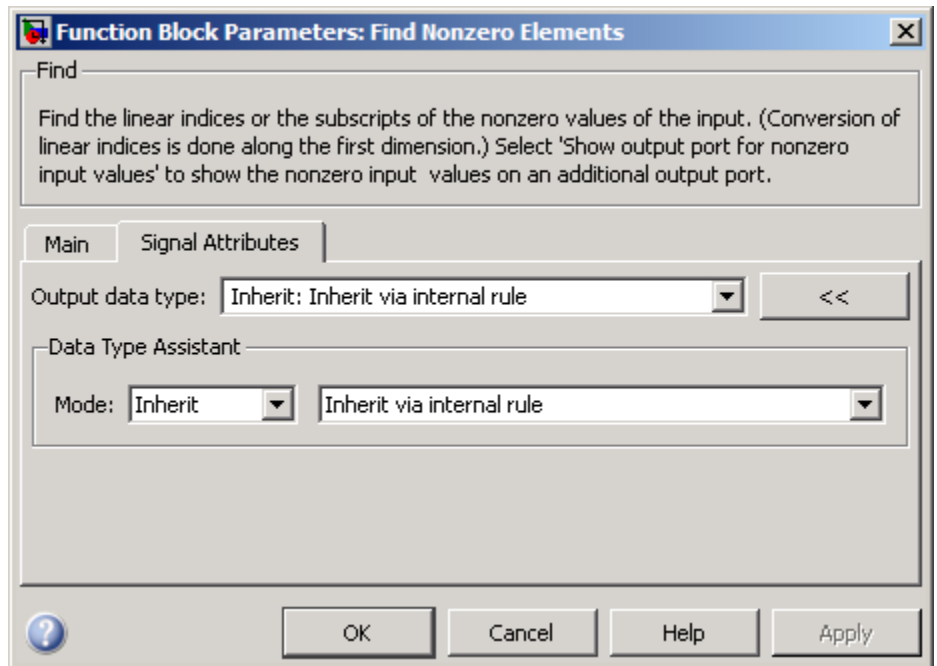

- “Index output format” on page 2-520
- “Number of input dimensions” on page 2-521
- “Index mode” on page 2-522
- “Show output port for nonzero input values” on page 2-523
- “Sample time (-1 for inherited)” on page 2-524
- “Output data type” on page 2-525
- “Mode” on page 2-527
- “Data type override” on page 2-1723
- “Signedness” on page 2-530
- “Word length” on page 2-531

Find

- “Scaling” on page 2-532

Find

Index output format

Select the output format for the indices of the nonzero input values.

Settings

Default: Linear indices

Linear indices

Provides the element indices of any dimension signal in a vector form. For one dimension (vector) signals, indices correspond to the position of nonzero values within the vector. For signals with more than one dimension, the conversion of subscripts to indices is along the first dimension. You do not need to know the signal dimension of the input signal.

Subscripts

Provides the element indices of a two-dimension or larger signal in a subscript form. Because the block shows an output port for each dimension, this option requires you to know the number of dimensions for the input signal.

Dependencies

Selecting Subscripts from the **Index output format** list enables the **Number of input dimensions** parameter.

Command-Line Information

Parameter: IndexOutputFormat

Type: string

Value: Linear indices | Subscripts

Default: Linear indices

Number of input dimensions

Specify the number of dimensions for the input signal.

Settings

Default: 1

Minimum: 1

Maximum: 32

Dependencies

Selecting Subscripts from the **Index output format** list enables this parameter.

Command-Line Information

Parameter: NumberOfInputDimensions

Type: int

Value: positive integer value

Default: 1

Index mode

Specify the indexing mode.

Settings

Default: Zero-based

Zero-based

An index of 0 specifies the first element of the input vector. An index of 1 specifies the second element, and so on.

One-based

An index of 1 specifies the first element of the input vector. An index of 2, specifies the second element , and so on.

Command-Line Information

Parameter: IndexMode

Type: string

Value: Zero-based | One-based

Default: Zero-based

Show output port for nonzero input values

Show or hide the output port for nonzero input values.

Settings

Default: Off

On

Display the output port for nonzero input values. The additional output port provides the values of the nonzero input elements.

Off

Hide the output port for nonzero input values.

Command-Line Information

Parameter: ShowOutputPortForNonzeroInputValues

Type: string

Value: 'on' | 'off'

Default: 'off'

Sample time (-1 for inherited)

Specify the time interval between samples. To inherit the sample time, set this parameter to -1. See “How to Specify the Sample Time” in the “How Simulink Works” chapter of the Simulink documentation.

Command-Line Information

Parameter: SampleTime

Type: string

Value: -1 (for inherited) | positive number

Default: -1

Output data type

Specify the output data type.

Settings

Default: Inherit: Inherit via internal rule

Inherit: Inherit via internal rule

Output data type is defined by the target.

int8

Output data type is int8.

uint8

Output data type is uint8.

int16

Output data type is int16.

uint16

Output data type is uint16.

int32

Output data type is int32.

uint32

Output data type is uint32.

fixdt(1,16)

Output data type is fixed point, fixdt(1,16).

<data type expression>

Use a data type object, for example, Simulink.NumericType.

Click the **Show data type assistant** button  to display additional parameters for the **Output data type** parameter.

Command-Line Information

Parameter: OutDataTypeStr

Type: string

Find

Value: 'Inherit: Inherit via internal rule' | 'int8'
| 'uint8' | 'int16' | 'uint16' | 'int32' | 'uint32'|
'fixdt(1,16)' | '<data type expression>'

Default: 'Inherit: Inherit via internal rule'

See Also

“Specifying Block Output Data Types”, “Using the Data Type Assistant”

Mode

Select the category of data to specify.

Settings

Default: Inherit

Inherit

Inheritance rules for data types. Selecting **Inherit** enables a second list of the possible values:

- **Inherit via internal rule** (Discrete-Time Integrator, Gain, Product, Sum, Switch block default)

Built in

Built-in data types. Selecting **Built in** enables a second list of the possible values:

- int8
- uint8
- int16
- uint16
- int32
- uint32

Fixed point

Fixed-point data types.

Expression

Expressions that evaluate to data types. Selecting **Expression** enables a second text box, where you can enter the expression.

Dependencies

Clicking the **Show data type assistant** button enables this parameter.

Selecting **Fixed point** from the **Mode** list enables the following parameters:

- **Signed**

Find

- **Scaling**
- **Word length**

See Also

“Using the Data Type Assistant”

Data type override

Specify data type override mode for this signal.

Settings

Default: Inherit

Inherit

Inherits the data type override setting from its context, that is, from the block, `Simulink.Signal` object or Stateflow chart in Simulink that is using the signal.

Off

Ignores the data type override setting of its context and uses the fixed-point data type specified for the signal.

Tip

The ability to turn off data type override for an individual data type provides greater control over the data types in your model when you apply data type override. For example, you can use this option to ensure that data types meet the requirements of downstream blocks regardless of the data type override setting.

Dependency

This parameter appears only when the **Mode** is `Built in` or `Fixed point`.

Signedness

Specify whether the fixed-point data is signed or unsigned.

Settings

Default: Signed

Signed

Specifies the fixed-point data as signed.

Unsigned

Specifies the fixed-point data as unsigned.

Dependency

Selecting Fixed point from the **Mode** list enables this parameter.

Word length

Specify the bit size of the word that holds the quantized integer.

Settings

Default: 16

Minimum: 0

Maximum: 32

Large word sizes represent large values with greater precision than small word sizes.

Dependency

Selecting **Fixed point** from the **Mode** list enables this parameter.

Scaling

Specify the method for scaling your fixed-point data to avoid overflow conditions and minimize quantization errors.

Settings

Default: Integer

Integer

Specifies a binary point location for fixed-point data and sets the fraction length to 0.

The **Scaling** list has only one item for you to select.

Dependency

Selecting Fixed point from the **Mode** list enables this parameter.

Characteristics

Direct Feedthrough	Yes
Sample Time	Specified in the Sample time parameter
Scalar Expansion	No
Dimensionalized	Yes
Multidimensionalized	Yes
Zero-Crossing Detection	No

Purpose Implement first-order sample-and-hold

Library Discrete

Description

The First-Order Hold block implements a first-order sample-and-hold that operates at the specified sampling interval. This block has little value in practical applications and is included primarily for academic purposes.

This figure compares the output from a Sine Wave block and a First-Order Hold block.

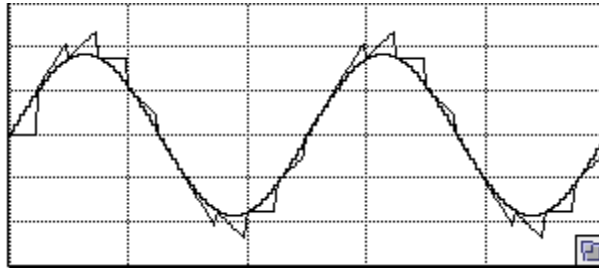

Data Type Support

The First-Order Hold block accepts and outputs signals of type double. For more information, see “Data Types Supported by Simulink” in the Simulink documentation.

First-Order Hold

Parameters and Dialog Box

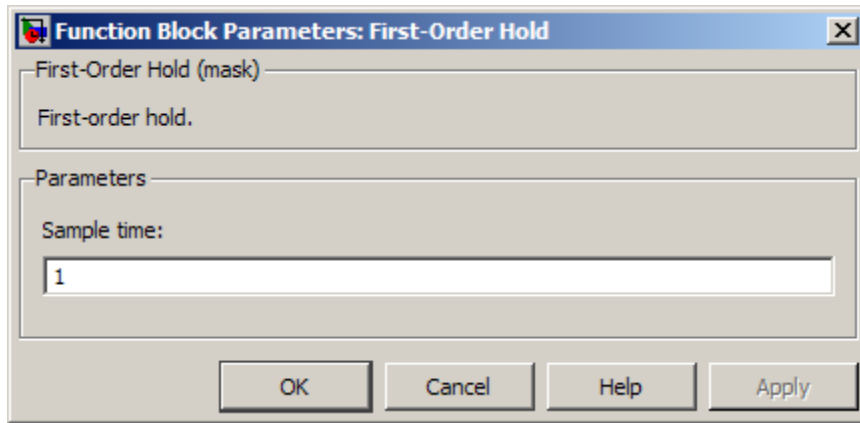

Sample time

The time interval between samples. See “How to Specify the Sample Time” in the online documentation for more information.

Characteristics

Direct Feedthrough	No
Sample Time	Specified in the Sample time parameter
Scalar Expansion	No
States	1 continuous and 1 discrete per input element
Dimensionalized	Yes
Zero Crossing	No

See Also

Zero-Order Hold

Purpose Implement discrete-time state space

Library Additional Math & Discrete / Additional Discrete

Description

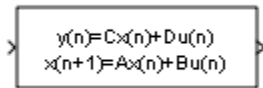

The Fixed-Point State-Space block implements the system described by

$$y(n) = Cx(n) + Du(n)$$

$$x(n+1) = Ax(n) + Bu(n)$$

where u is the input, x is the state, and y is the output. Both equations have the same data type.

The matrices A, B, C and D have the following characteristics:

- A must be an n-by-n matrix, where n is the number of states.
- B must be an n-by-m matrix, where m is the number of inputs.
- C must be an r-by-n matrix, where r is the number of outputs.
- D must be an r-by-m matrix.

In addition:

- The state x must be an n-by-1 vector.
- The input u must be an m-by-1 vector.
- The output y must be an r-by-1 vector.

Fixed-Point State-Space

The block accepts one input and generates one output. The block determines the input vector width by the number of columns in the B and D matrices. Similarly, the block determines the output vector width by the number of rows in the C and D matrices.

Data Type Support

The Fixed-Point State-Space block accepts signals of the following data types:

- Floating point
- Built-in integer
- Fixed point

For more information, see “Data Types Supported by Simulink” in the Simulink documentation.

Parameters and Dialog Box

The **Main** pane of the Fixed-Point State-Space block dialog box appears as follows:

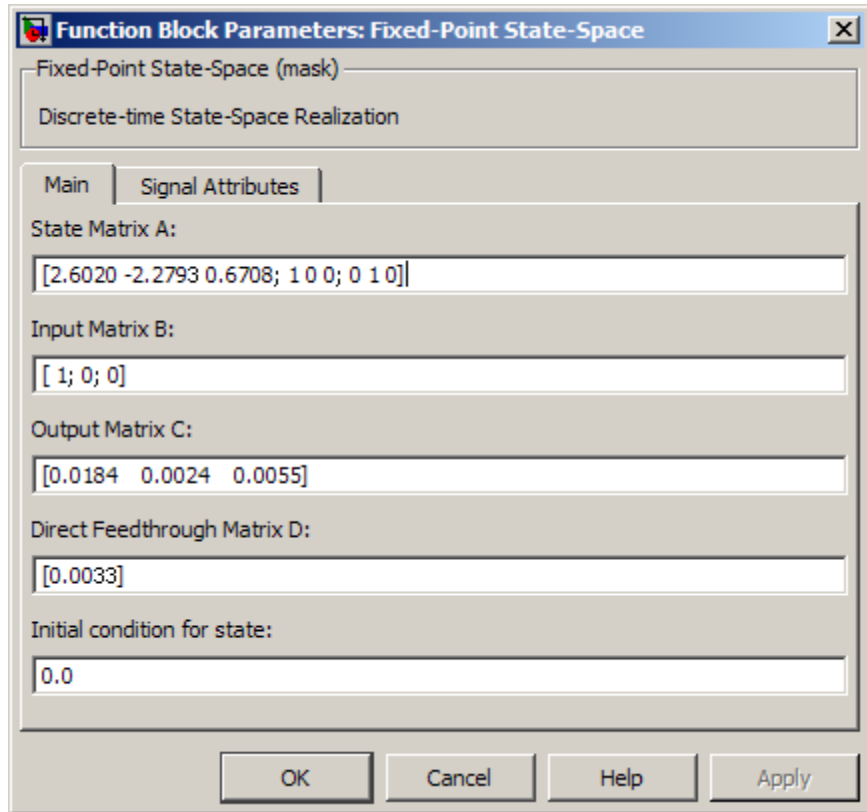

State Matrix A

Specify the matrix of states.

Input Matrix B

Specify the column vector of inputs.

Output Matrix C

Specify the column vector of outputs.

Fixed-Point State-Space

Direct Feedthrough Matrix D

Specify the matrix for direct feedthrough.

Initial condition for state

Specify the initial condition for the state.

The **Signal Attributes** pane of the Fixed-Point State-Space block dialog box appears as follows:

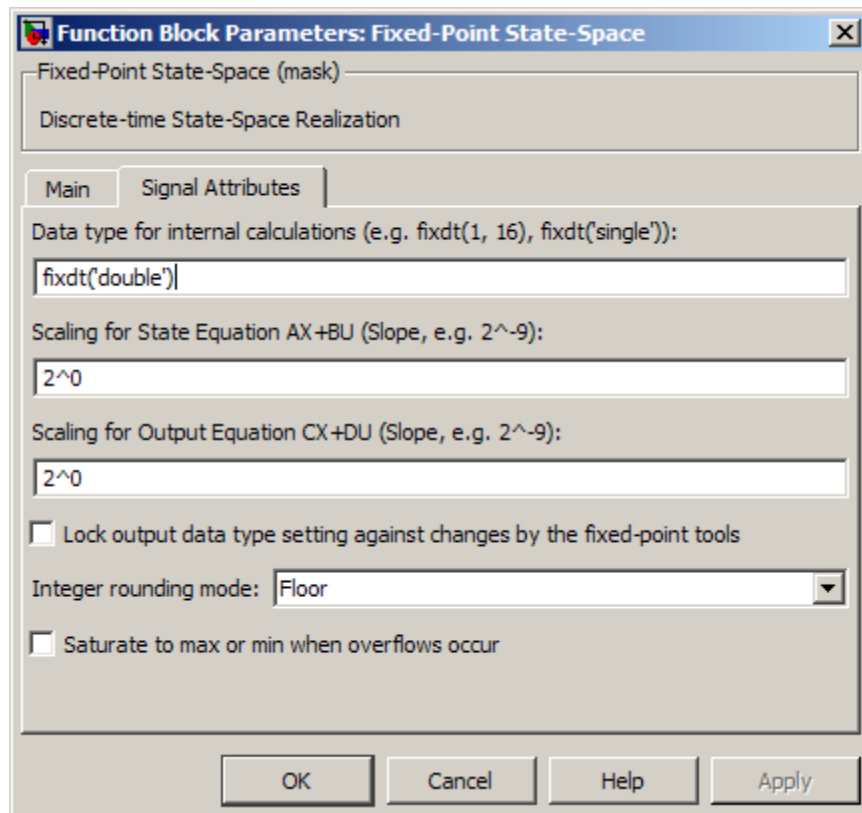

Data type for internal calculations

Specify the data type for internal calculations.

Scaling for State Equation $AX+BU$

Specify the scaling for state equations.

Scaling for Output Equation $CX+DU$

Specify the scaling for output equations.

Lock output data type setting against changes by the fixed-point tools

Select to lock the output data type setting of this block against changes by the Fixed-Point Tool and the Fixed-Point Advisor. For more information, see “Fixed-Point Tool” and “Fixed-Point Advisor” in the Simulink Fixed Point documentation.

Integer rounding mode

Specify the rounding mode for fixed-point operations. For more information, see “Rounding” in the *Simulink Fixed Point User’s Guide*.

Saturate to max or min when overflows occur

Select to have overflows saturate to the maximum or minimum value that the data type can represent. Otherwise, overflows wrap.

When you select this check box, saturation applies to every internal operation on the block, not just the output or result. In general, the code generation process can detect when overflow is not possible. In this case, the code generator does not produce saturation code.

Characteristics

Direct Feedthrough	Yes
Scalar Expansion	Yes, of initial conditions
Multidimensionalized	No
Zero-Crossing Detection	No

See Also

Discrete State-Space

For Each

Purpose

Enable blocks inside For Each Subsystem to process elements or subarrays of input signal independently

Library

Ports & Subsystems

Description

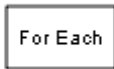

The For Each block serves as a control block for the For Each Subsystem block. Specifically, the For Each block enables the blocks inside the For Each Subsystem to process elements or subarrays of the input signals independently. Each block inside this subsystem that has states maintains a separate set of states for each element or subarray it processes. As the set of blocks in the subsystem process the elements (or subarrays), the subsystem concatenates the results to form output signals.

Using the For Each block, you specify how to decompose each input signal to the subsystem into elements or subarrays by setting the integer values of the “Partition Dimension” on page 2-547 and the “Partition Width” on page 2-548. Similarly, you define the dimension along which to concatenate the results by specifying the “Concatenation Dimension” on page 2-550.

As an illustration, consider an input signal A of the form:

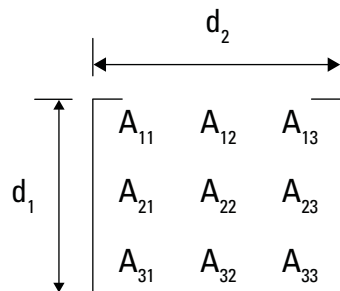

The labels d_1 and d_2 , respectively define dimension 1 and dimension 2. If you retain the default setting of 1 for both the partition dimension and the partition width, then Simulink slices perpendicular to partition dimension d_1 at a width equal to the partition width, one element.

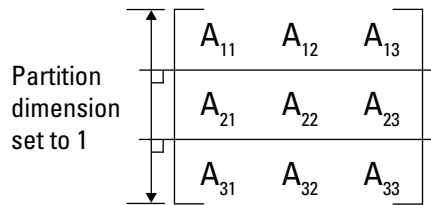

Input signal A decomposes into the following three row vectors:

$$\begin{bmatrix} A_{11} & A_{12} & A_{13} \end{bmatrix}$$

$$\begin{bmatrix} A_{21} & A_{22} & A_{23} \end{bmatrix}$$

$$\begin{bmatrix} A_{31} & A_{32} & A_{33} \end{bmatrix}$$

If instead you specify d_2 as the partition dimension by entering the value 2, Simulink slices perpendicular to d_2 to form three column vectors:

$$\begin{bmatrix} A_{11} \\ A_{21} \\ A_{31} \end{bmatrix} \quad \begin{bmatrix} A_{12} \\ A_{22} \\ A_{32} \end{bmatrix} \quad \begin{bmatrix} A_{13} \\ A_{23} \\ A_{33} \end{bmatrix}$$

In either case, the results generated by the block for each subarray stack along the concatenation dimension, d_1 (y -axis). Whereas, if you specify d_2 by setting the concatenation dimension to 2, the results concatenate along the d_2 direction (x -axis). Thus if the process generates row vectors, then the concatenated result is a row vector.

For Each

Parameters and Dialog Box

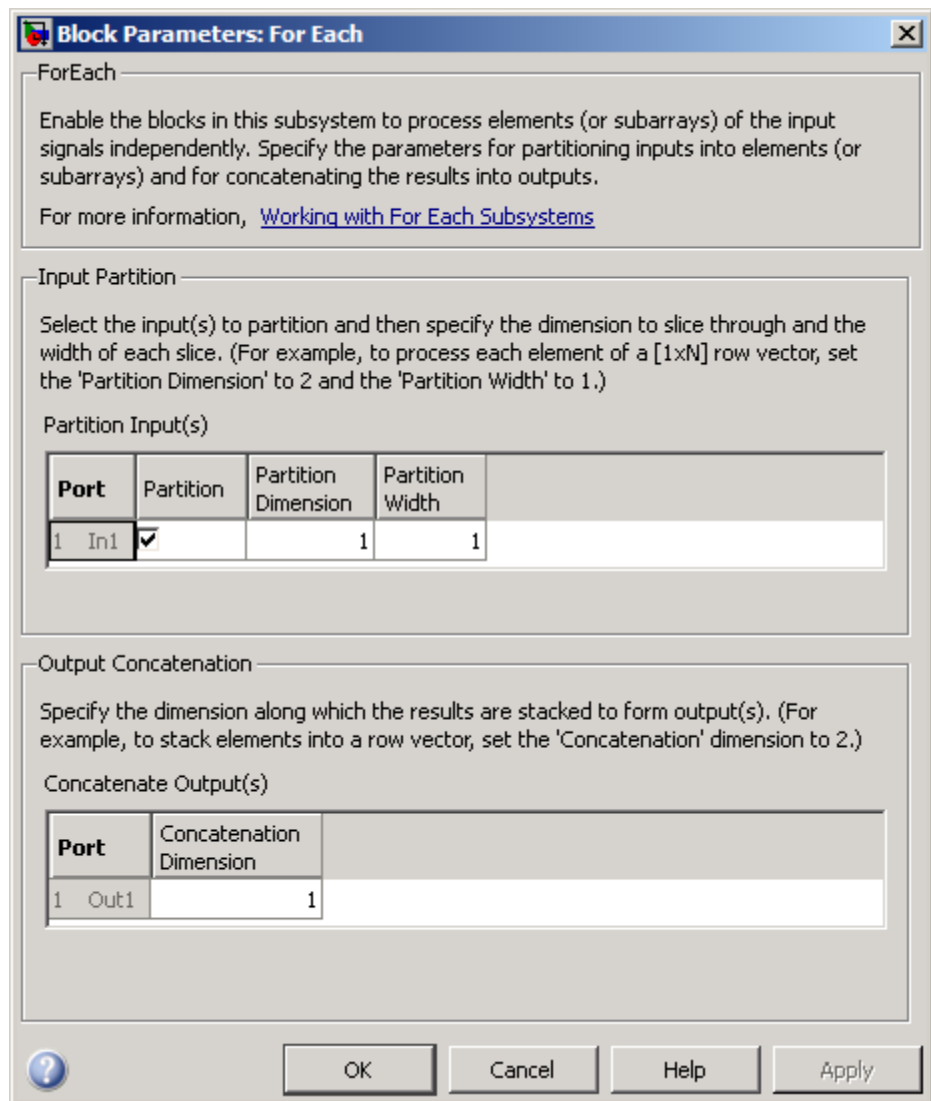

- “Partition Input(s)” on page 2-544

- “Port” on page 2-545
- “Partition” on page 2-546
- “Partition Dimension” on page 2-547
- “Partition Width” on page 2-548
- “Concatenate Output(s)” on page 2-549
- “Port” on page 2-549
- “Concatenation Dimension” on page 2-550

For Each

Partition Input(s)

Use this table to select each input signal that you need to partition and to specify the corresponding **Partition Dimension** and **Partition Width** parameters.

Port

The **Port** column displays the input index and the name of the input port connected to the For Each Subsystem block.

Tip

You can have any number of ports.

Command-Line Information

See “Block-Specific Parameters” on page 8-108 for the command-line information.

For Each

Partition

Select the check box beside each input signal that you want to partition into subarrays or elements.

Settings

Default: Off

On

Enables the partitioning of the input signal.

Off

Disables the partitioning of the input signal.

Dependencies

Selecting this check box enables the **Partition Dimension** and **Partition Width** parameters.

Command-Line Information

See “Block-Specific Parameters” on page 8-108 for the command-line information.

Partition Dimension

Specify the dimension through which to slice the input signal array. The resulting slices are perpendicular to the dimension that you specify. The slices also partition the array into subarrays or elements, as appropriate.

Settings

Default: 1

Minimum: 1

Tip

Specify the corresponding width of each slice by setting the **Partition Width** parameter for a given input port.

Command-Line Information

See “Block-Specific Parameters” on page 8-108 for the command-line information.

For Each

Partition Width

Specify the width of each partition slice of the input signal.

Settings

Default: 1

Minimum: 1

Tips

- The default width of 1 represents a width of one element.
- Specify this parameter with the **Partition Dimension** parameter to define fully how to create the partitioned signal.

Command-Line Information

See “Block-Specific Parameters” on page 8-108 for the command-line information.

Concatenate Output(s)

For each output port, specify the dimension along which to stack (concatenate) the For Each Subsystem results.

Port

The **Port** column displays the output index and the name of the output port connected to the For Each Subsystem block.

Tip

You can have any number of ports.

Command-Line Information

See “Block-Specific Parameters” on page 8-108 for the command-line information.

For Each

Concatenation Dimension

Specify the dimension along which to stack the results of the For Each Subsystem.

Settings

Default: 1

Minimum: 1

Tips

- If you specify the default, the results stack in the d_1 direction. Thus if the block generates column vectors, the concatenation process results in a single column vector.
- If you specify 2, the results stack in the d_2 direction. Thus if the block generates row vectors, the concatenation process results in a single row vector.

Command-Line Information

See “Block-Specific Parameters” on page 8-108 for the command-line information.

Example

The following model demonstrates the partitioning of an input signal by a For Each block. Each row of this 2-by-3 input array contains three integers that represent the (x, y, z) -coordinates of a point. The goal is to translate each of these points based on a new origin at $(-20, -10, -5)$ and to display the results.

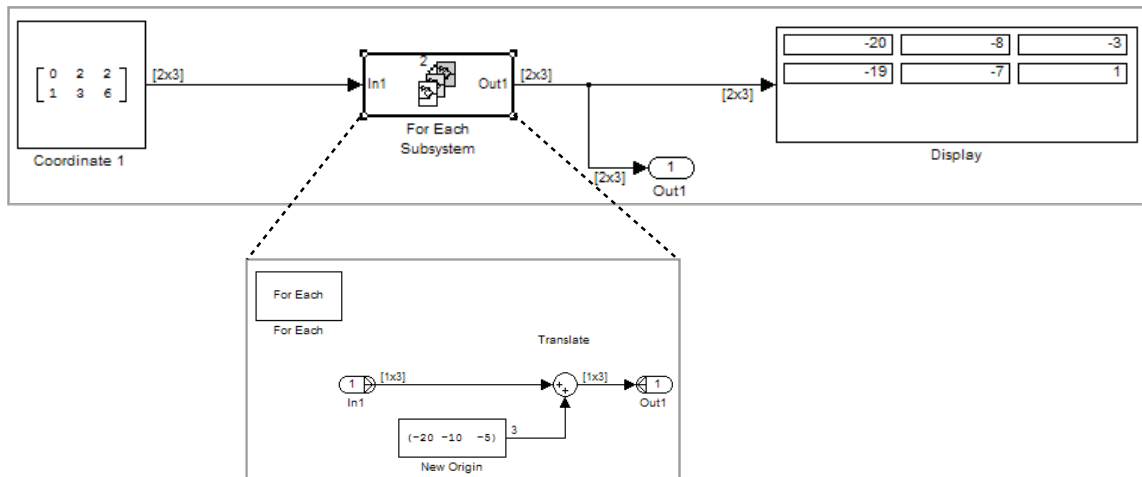

By placing the process of summing an input signal and the new origin inside of a For Each Subsystem, you can operate on each set of coordinates by partitioning the input signal into two row vectors. To accomplish such partitioning, use the default settings of 1 for both the partition dimension and the partition width. If you also use the default concatenation dimension of 1, each new set of coordinates stacks in the d_1 direction, making your display a 2-by-3 array.

Alternatively, if you specify a concatenation dimension of 2, then you get a single row vector because each set of results stacks in the d_2 direction.

For Each

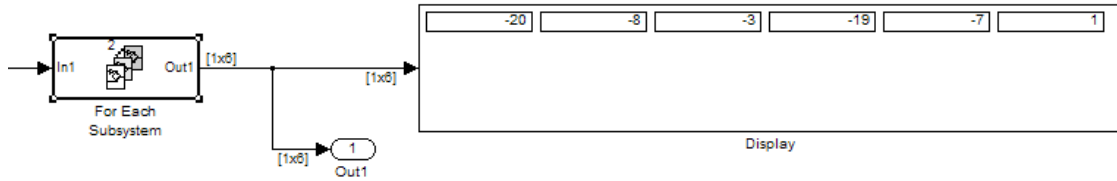

The purpose of this example is to show how to partition an input signal. To learn how the For Each block and subsystem handle a model with states, see the For Each Subsystem documentation.

See Also

For Each Subsystem

Purpose Repeatedly perform algorithm on each element or subarray of input signal and concatenate results

Library Ports & Subsystems

Description

The For Each Subsystem block is useful in modeling scenarios where you need to repeat the same algorithm for individual elements (or subarrays) of an input signal. The set of blocks within the subsystem represents the algorithm applied to a single element (or subarray) of the original signal. The For Each block inside the subsystem allows you to configure the decomposition of the subsystem inputs into elements (or subarrays), and to configure the concatenation of the individual results into output signals.

Inside this subsystem, each block that has states maintains separate sets of states for each element or subarray that it processes. Consequently, the operation of this subsystem is similar in behavior to copying the contents of the subsystem for each element in the original input signal and then processing each element using its respective copy of the subsystem.

An additional benefit of the For Each Subsystem is that, for certain models, it improves the code reuse in Simulink Coder generated code. Consider a model containing two reusable Atomic Subsystems with the same scalar algorithm applied to each element of the signal. If the input signal dimensions of these subsystems are different, Simulink Coder generated code includes two distinct functions. You can replace these two subsystems with two identical For Each Subsystems that are configured to process each element of their respective inputs using the same algorithm. For this case, Simulink Coder generated code

For Each Subsystem

consists of a single function parameterized by the number of input signal elements. This function is invoked twice — once for each unique instance of the For Each Subsystem in the model. For each of these cases, the input signal elements have different values.

Limitations

The For Each Subsystem block has these limitations, which you can work around.

Limitation	Workaround
You cannot log any signals in the subsystem.	Pull the signal outside the subsystem using an output port for logging.
You cannot log the states of the blocks in the model in array format. Also, you cannot log the states of the blocks in the subsystem, even if you are using structure format.	Save and restore the simulation state (SimState).
Reusable code is generated for two For Each Subsystems with identical contents if their input and output signals are vectors (1-D or 2-D row or column vector). For n-D input and output signals, reusable code is generated only when the dimension along which the signal is partitioned is the highest dimension.	Permute the signal dimensions to transform the partition dimension and the concatenation dimension to the highest nonsingleton dimension for n-D signals.

The For Each Subsystem block does not support:

- Test-pointed signals or signals with an external storage class inside the system

- The From Workspace block if the input is a Structure with Time that has an empty time field.
- The To Workspace and To File data saving blocks
- Blocks with continuous sample times or with explicit discrete sample times inside the subsystem
(The subsystem must be single rate.)
- Shadow Inports
- Data Store Memory, Data Store Read, or Data Store Write blocks inside the subsystem
- Frame signals on subsystem input and output boundaries
- Variable-size signals
- Creation of a linearization point inside the subsystem
- HDL code generation
- Setting the initial state of a block inside the subsystem except via the Function Block Parameters dialog box
- Generation of a Simulink Coder S-function target
- ERT S-functions inside the subsystem
- Model Reference block with simulation mode set to 'Normal'
- Function-call signal crossing the boundaries of the subsystem
- The Jacobian if a block inside the subsystem has double real discrete states and does not provide an analytical Jacobian.
- Propagating the Jacobian flag for the blocks inside the subsystem. You can check this condition in MATLAB using `J.Mi.BlockAnalyticFlags.jacobian`, where `J` is the Jacobian object. To verify the correctness of the Jacobian of the For Each Subsystem, perform the following steps
 - Look at the tag of the For Each Subsystem Jacobian. If it is “not_supported”, then the Jacobian is incorrect.

For Each Subsystem

- Move each block out of the For Each Subsystem and calculate its Jacobian. If any block is “not_supported” or has a warning tag, the For Each Subsystem Jacobian is incorrect.
- Simulink Coder code generation under both of the following conditions:
 - A Stateflow or MATLAB Function block resides in the subsystem.
 - This block tries to access global data outside the subsystem, such as Data Store Memory blocks or Simulink.Signal objects of ExportedGlobal storage class.

For a complete list of the blocks that support the For Each Subsystem, type `showblockdatatypetable` at the MATLAB command line.

S-Function Support

The For Each Subsystem block supports both C-MEX S-functions and Level-2 MATLAB S-functions provided that the S-function supports multiple execution instances using one of the following techniques:

- A C-MEX S-function must declare `ssSupportsMultipleExecInstances(S, true)` in the `mdlSetWorkWidths` method.
- A Level-2 MATLAB S-function must declare `'block.SupportsMultipleExecInstances = true'` in the Setup method.

If you use the above specifications, it is important to consider:

- Run-time data, such as DWork and Block I/O, are not cached using global or persistent variables or within the userdata of the S-function
- Every S-function execution method from `mdlStart` up to `mdlTerminate` is called once for each element processed by the S-function, when it is in a For Each Subsystem. Consequently, you need to be careful not to free the same memory on repeated calls to `mdlTerminate`. For example, consider a C-MEX S-function that allocates memory for a run-time parameter within

mdlSetWorkWidths. The memory only needs to be freed once in mdlTerminate. As a solution, set the pointer to be empty after the first call to mdlTerminate.

Data Type Support

The For Each Subsystem block accepts real or complex signals of the following data types:

- Floating point
- Built-in integer
- Fixed point
- Boolean
- Enumerated

For more information, see “Data Types Supported by Simulink” in the Simulink documentation.

Examples of Working with For Each Subsystems

Example of Simplifying a Model

The purpose of the following model is to independently process each element of the input sine wave signal, in an identical manner, using an FIR filter. The model achieves this task using selector blocks and three identical subsystems: Subsystem, Subsystem1, and Subsystem2. Each subsystem contains an identical FIR filter each of which accepts a different set of input coefficients. A Vector Concatenate block serves to concatenate the resulting vectors. This repetitive process is graphically complex and difficult to maintain. Also, adding another element to the signal requires a significant rework of the model.

For Each Subsystem

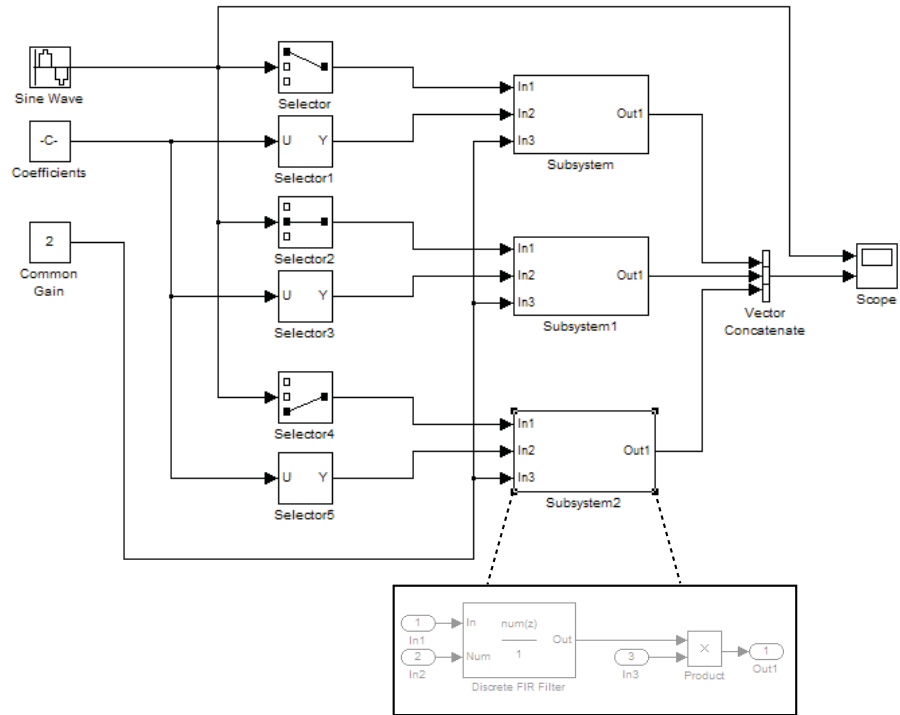

You can simplify this model significantly by replacing the repetitive operations with a single For Each Subsystem block. This subsystem contains a For Each block and a model representing the identical algorithm of the three subsystems that it replaces. The For Each block specifies how to partition the input signal into individual elements and how to concatenate the processed signals to form output signals. Also, because of the presence of the For Each block in the subsystem, every block that has states maintains a separate set of states for each input element processed during a given execution step.

For Each Subsystem

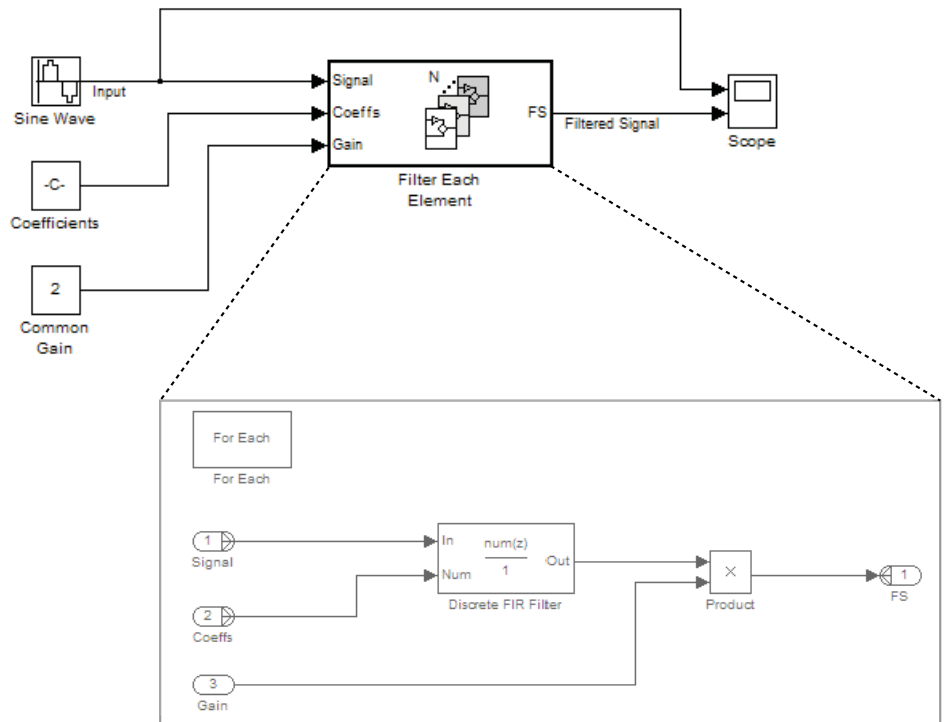

For this example, both the input signal and the input coefficients are selected for partitioning. The partition dimension and the partition width are both set to 1 for both inputs.

For Each Subsystem

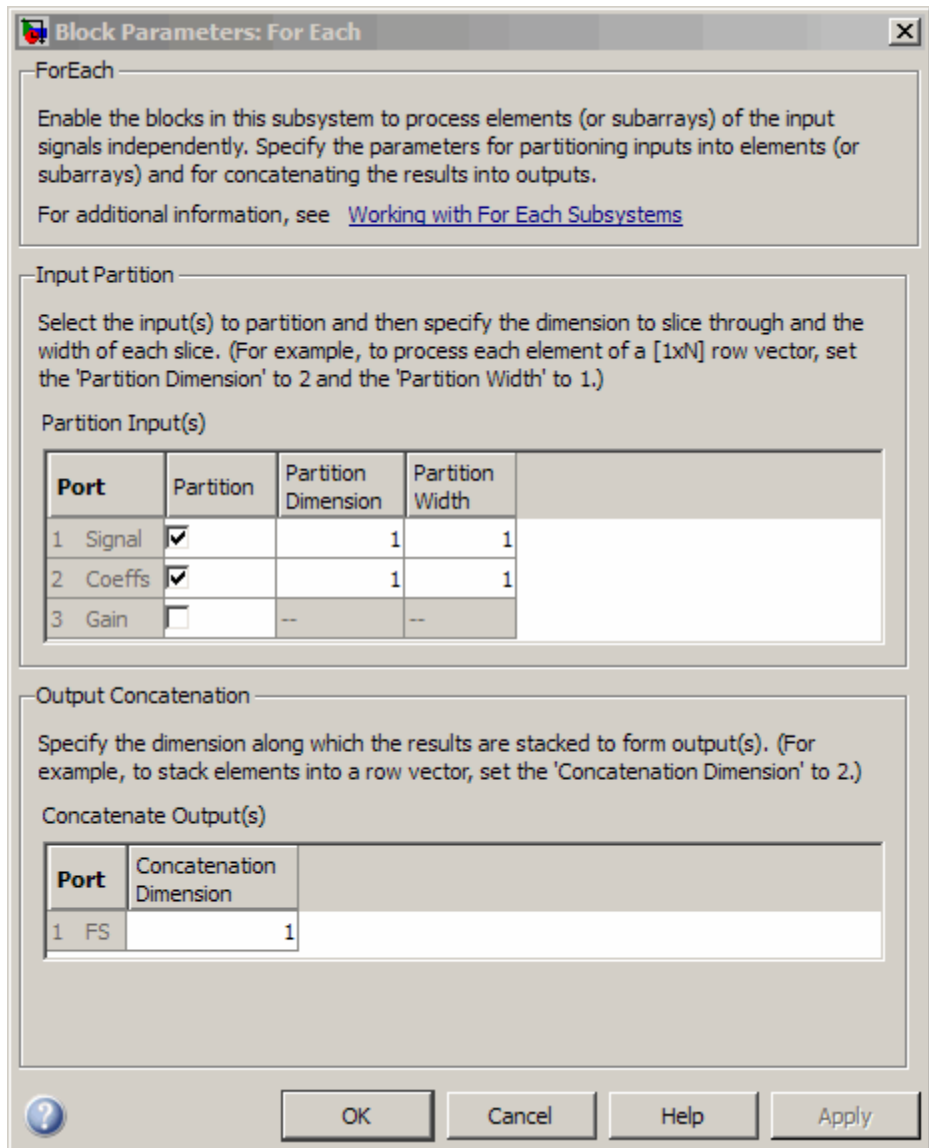

Therefore, the For Each block slices the input signals into horizontal partitions of width 1. The input signal of coefficients transforms from a single array,

$$\begin{array}{l} \text{Partition} \\ \text{dimension} \\ \text{set to 1} \end{array} \left[\begin{array}{ccccc} 0.0284 & 0.2370 & 0.4692 & 0.2370 & 0.0284 \\ -0.0651 & 0.0000 & 0.8698 & 0.0000 & -0.0651 \\ 0.0284 & -0.2370 & 0.4692 & -0.2370 & 0.0284 \end{array} \right]$$

into three signals,

$$\begin{array}{l} \left[0.0284 \quad 0.2370 \quad 0.4692 \quad 0.2370 \quad 0.0284 \right] \\ \left[-0.0651 \quad 0.0000 \quad 0.8698 \quad 0.0000 \quad -0.0651 \right] \\ \left[0.0284 \quad -0.2370 \quad 0.4692 \quad -0.2370 \quad 0.0284 \right] \end{array}$$

To match the output signal dimension to the input signal dimension, the concatenation dimension is set equal to the partition dimension.

Example of Improved Code Reuse

The purpose of this example is to demonstrate how code reuse can be improved when you have two or more identical For Each Subsystems. Consider the following demo model, `rtwdemo_foreachreuse`.

For Each Subsystem

Reusing Functions with Different Input Sizes

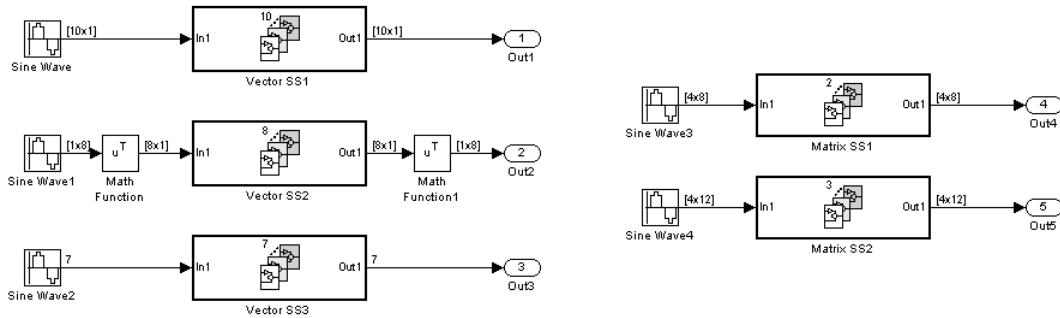

The intent is for the three subsystems—Vector SS1, Vector SS2, and Vector SS3—to apply the same processing to each scalar element of the vector signal at their respective input. Also, since these three subsystems are identical in terms of the processing they perform, it is desirable for them to produce a single shared Output (and Update) function for all three subsystems in the code generated for this model.

For Each Subsystem

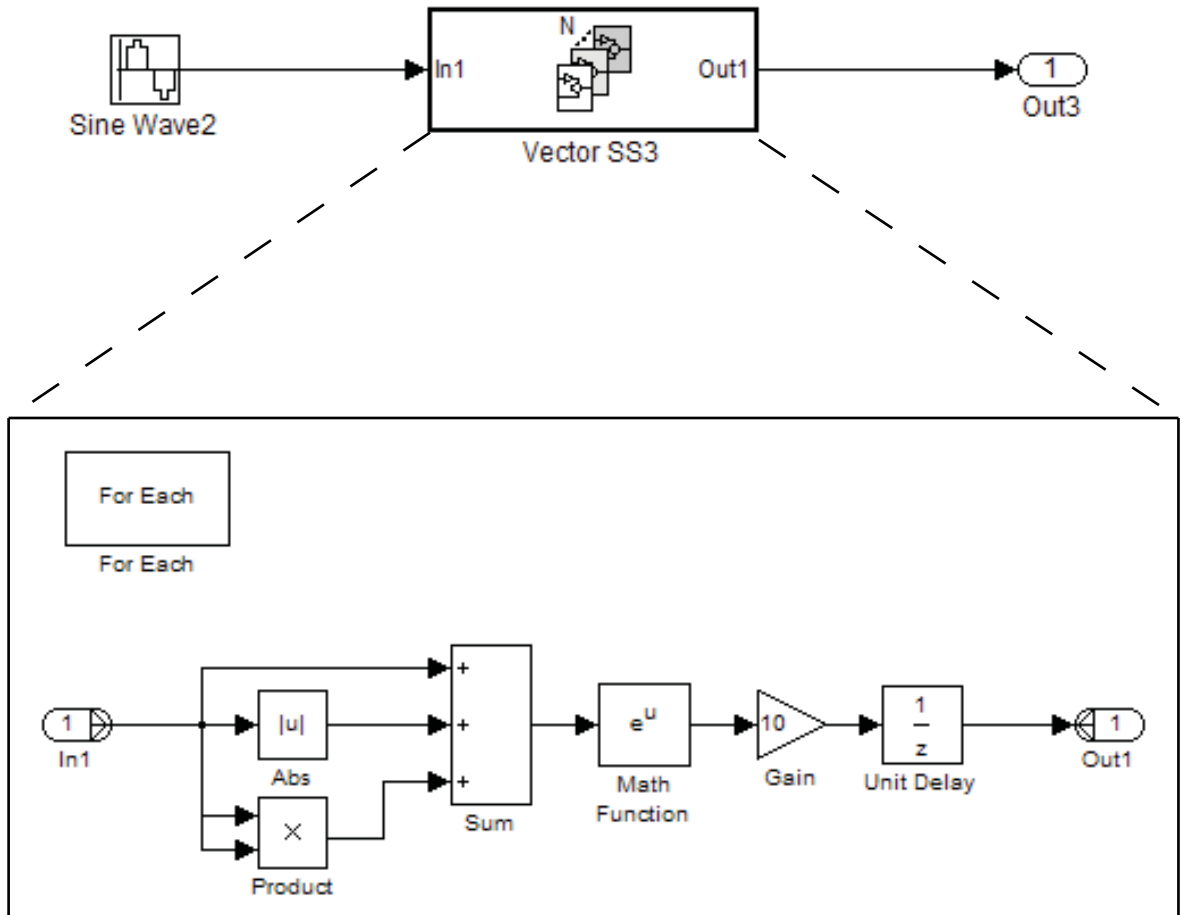

To ensure that the three subsystems generate this single shared function, the configuration of the partitioning they perform on their input signals must be identical. For Vector SS1 and Vector SS3, this is fairly straightforward because you can set the partition dimension and width to 1. However, in order for Vector SS2 to also partition its

For Each Subsystem

input signal along dimension 1, you must insert a Math Function block to transpose the [1 x 8] row vector into an [8 x 1] column vector. You can subsequently convert the output of the subsystem back to a [1 x 8] row vector using a second Math Function block set to the transpose operator.

If you now use the **Build** button on the **Code Generation** pane of the Configuration Parameters dialog to generate code, the resulting code uses a single Output function. This function is shared by all three For Each Subsystem instances.

```
52  /*
53  * Output and update for iterator system:
54  *   '<Root>/Vector SS1'
55  *   '<Root>/Vector SS2'
56  *   '<Root>/Vector SS3'
57  void VectorProcessing(const real_T rtu_In1[], real_T rty_Out1[],
58  rtDW_VectorProcessing *localDW, int32_T *rtd_NumIters)
```

The functions has an input parameter `rtd_NumIters` that indicates the number of independent scalars which each For Each Subsystem is to process. This function is called three times with the parameter `rtd_NumIters` set to 10, 8, and 7 respectively.

The remaining two subsystems in this model demonstrate how reusable code can also be generated for matrix signals that are processed using the For Each Subsystem. Once again, a **Build** provides code reuse of a single function.

Characteristics		
Sample Time		Inherited from the driving block
Scalar Expansion		No
Dimensionalized		Yes
Multidimensionalized		Yes

See Also For Each

Purpose Repeatedly execute contents of subsystem at current time step until iteration variable exceeds specified iteration limit

Library Ports & Subsystems

Description The For Iterator block, when placed in a subsystem, repeatedly executes the contents of the subsystem at the current time step until an iteration variable exceeds a specified iteration limit. You can use this block to implement the block diagram equivalent of a for loop in the C programming language.

The output of a For Iterator subsystem can not be a function-call signal. Simulink software will display an error message if the simulation is run or the diagram updated.

The block's parameter dialog allows you to specify the maximum value of the iteration variable or an external source for the maximum value and an optional external source for the next value of the iteration variable. If you do not specify an external source for the next value of the iteration variable, the next value is determined by incrementing the current value:

$$i_{n+1} = i_n + 1$$

For Iterator

Suppose that you have the following model:

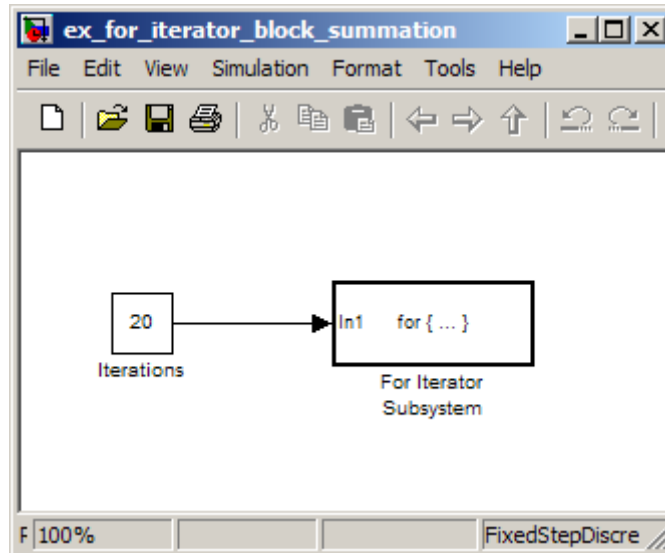

Over 20 iterations, the For Iterator block increments a value by 10 at each time step:

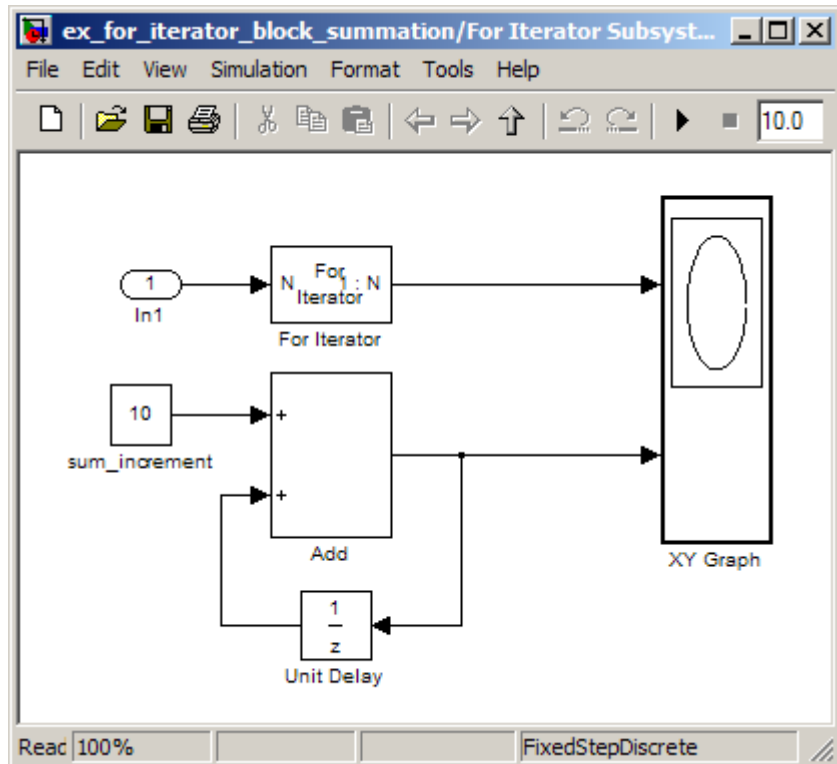

For Iterator

The following figure shows the result.

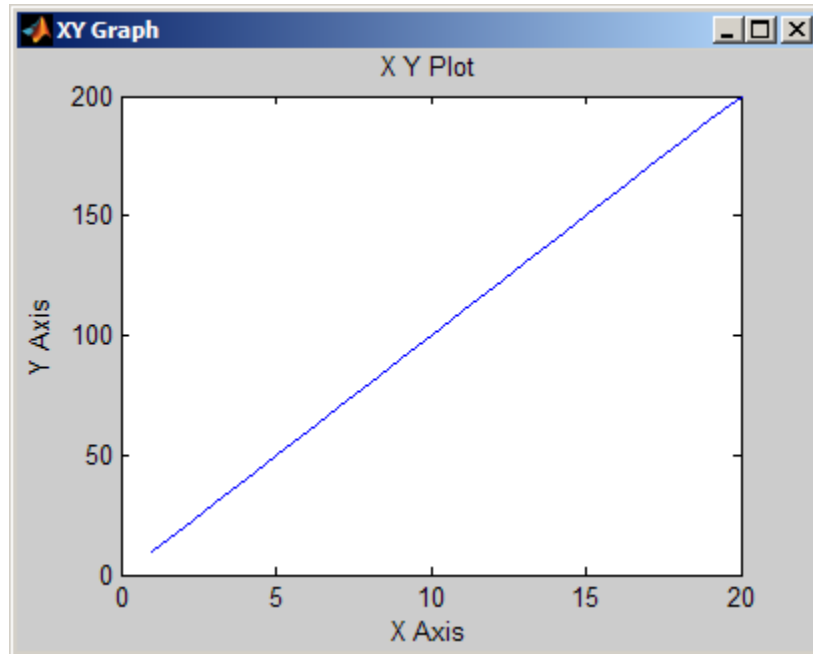

The For Iterator subsystem in this example is equivalent to the following C code.

```
sum = 0;
iterations = 20;
sum_increment = 10;
for (i = 0; i < iterations; i++) {
    sum = sum + sum_increment;
}
```

Note Placing a For Iterator block in a subsystem makes it an atomic subsystem if it is not already an atomic subsystem.

Data Type Support

The following rules apply to the data type of the number of iterations (N) input port:

- The input port accepts data of mixed numeric types.
- If the input port value is noninteger, it is first truncated to an integer.
- Internally, the input value is cast to an integer of the type specified for the iteration variable output port.
- If no output port is specified, the input port value is cast to type `int32`.
- If the input port value exceeds the maximum value of the output port's type, it is truncated to that maximum value.

Data output for the iterator value can be selected as `double`, `int32`, `int16`, or `int8` in the block parameters dialog box.

The following rules apply to the iteration variable input port:

- It can appear only if the iteration variable output port is enabled.
- The data type of the iteration variable input port is the same as the data type of the iteration variable output port.

For more information, see “Data Types Supported by Simulink” in the Simulink documentation.

For Iterator

Parameters and Dialog Box

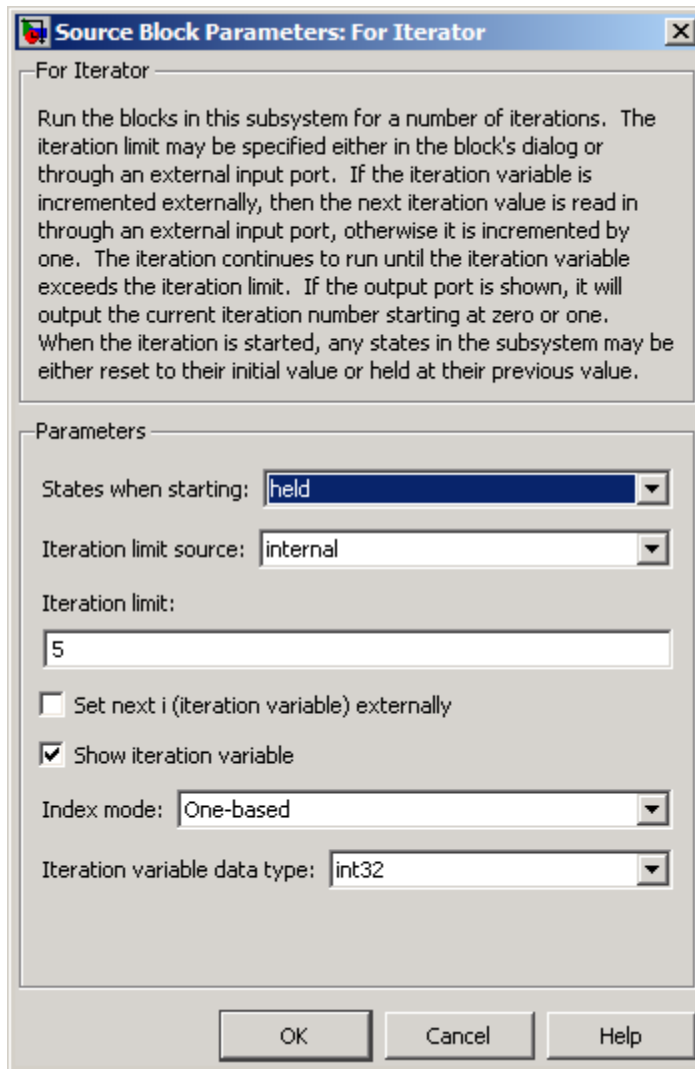

States when starting

Set this field to `reset` if you want the states of the For subsystem to be reinitialized before the first iteration at each time step. Otherwise, set this field to `held` (the default) to make sure that these subsystem states retain their values from the last iteration at the previous time step.

Iteration limit source

If you set this field to `internal`, the value of the **Iteration limit** field determines the number of iterations. If you set this field to `external`, the signal at the For Iterator block's N port determines the number of iterations. The iteration limit source must reside outside the For Iterator subsystem.

Iteration limit

Set the number of iterations by specifying a number or a named constant. This field appears only if you selected `internal` for the **Iteration limit source** field. This parameter supports storage classes. You can define the named constant in the base workspace of the Model Explorer as a `Simulink.Parameter` object of the built-in storage class `Define (custom)` type. For more information, see “Applying a Custom Storage Class to a Parameter” in the Embedded Coder documentation.

Set next i (iteration variable) externally

This option can be selected only if you select the **Show iteration variable** option. If you select this option, the For Iterator block displays an additional input for connecting an external iteration variable source. The value of the input at the current iteration is used as the value of the iteration variable at the next iteration.

Show iteration variable

If you select this check box, the For Iterator block outputs its iteration value.

Index mode

If you set this field to `Zero-based`, the iteration number starts at zero. If you set this field to `One-based`, the iteration number starts at one.

For Iterator

Iteration variable data type

Set the type for the iteration value output from the iteration number port to double, int32, int16, or int8.

Characteristics

Direct Feedthrough	No
Sample Time	Inherited from driving blocks
Scalar Expansion	No
Dimensionalized	No
Zero Crossing	No

Purpose Represent subsystem that executes repeatedly during simulation time step

Library Ports & Subsystems

Description

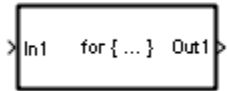

The For Iterator Subsystem block is a Subsystem block that is preconfigured to serve as a starting point for creating a subsystem that executes repeatedly during a simulation time step.

For more information, see the For Iterator block in the online Simulink block reference and “Modeling Control Flow Logic” in the Simulink documentation.

When using simplified initialization mode, you cannot place any block needing elapsed time within an Iterator Subsystem. In simplified initialization mode, Iterator subsystems do not maintain elapsed time, so Simulink will report an error if any such block (such as the Discrete-Time Integrator block) is placed within the subsystem. For more information on simplified initialization modes, see “Underspecified initialization detection”.

From

Purpose Accept input from Goto block

Library Signal Routing

Description The From block accepts a signal from a corresponding Goto block, then passes it as output. The data type of the output is the same as that of the input from the Goto block. From and Goto blocks allow you to pass a signal from one block to another without actually connecting them. To associate a Goto block with a From block, enter the Goto block's tag in the **Goto Tag** parameter.

A From block can receive its signal from only one Goto block, although a Goto block can pass its signal to more than one From block.

This figure shows that using a Goto block and a From block is equivalent to connecting the blocks to which those blocks are connected. In the model at the left, Block1 passes a signal to Block2. That model is equivalent to the model at the right, which connects Block1 to the Goto block, passes that signal to the From block, then on to Block2.

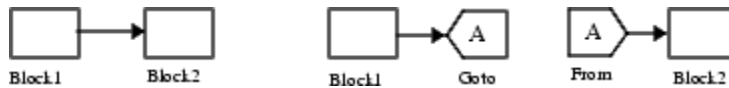

The visibility of a Goto block tag determines the From blocks that can receive its signal. For more information, see Goto and Goto Tag Visibility. The block indicates the visibility of the Goto block tag:

- A local tag name is enclosed in brackets ([]).
- A scoped tag name is enclosed in braces ({}).
- A global tag name appears without additional characters.

Data Type Support

The From block outputs real or complex signals of any data type that Simulink supports, including fixed-point and enumerated data types.

For more information, see “Data Types Supported by Simulink” in the Simulink documentation.

Parameters and Dialog Box

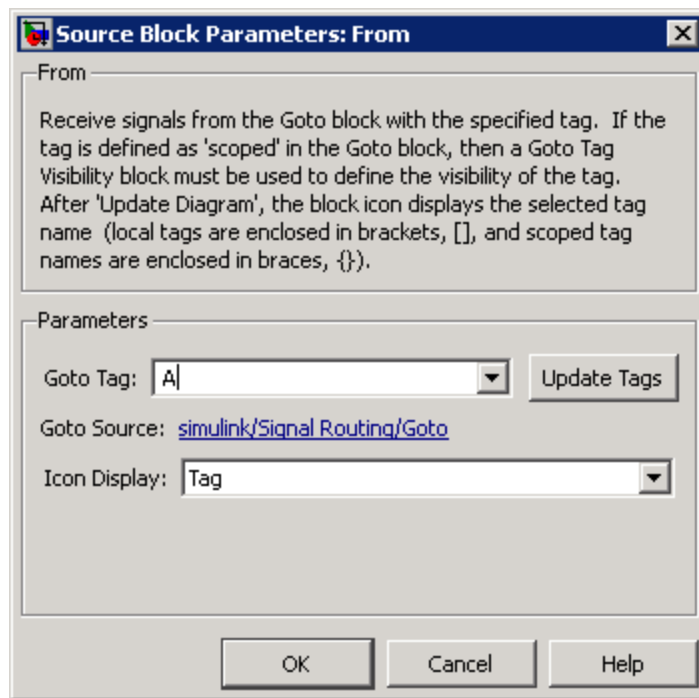

Goto Tag

The tag of the Goto block that forwards its signal to this From block. To change the tag, select a new tag from this control's drop-down list. The drop-down list displays the Goto tags that the From block can currently see. An item labeled <More Tags...> appears at the end of the list the first time you display the list in a Simulink session. Selecting this item causes the block to update the tags list to include the tags of Goto blocks residing in library subsystems referenced by the model containing this From block. Simulink software displays a progress bar while building the list of library tags. Simulink software saves the updated tags list for the duration of the Simulink session or until the next time you select the adjacent **Update Tags** button. You need to update the tags list again in the current session only if the libraries

From

referenced by the model have changed since the last time you updated the list.

Update Tags

Updates the list of tags visible to this From block, including tags residing in libraries referenced by the model containing this From block.

Goto Source

Path of the Goto block connected to this From block. Clicking the path displays and highlights the Goto block.

Icon Display

Specifies the text to display on the From block's icon. The options are the block's tag, the name of the signal that the block represents, or both the tag and the signal name.

Examples

The following models show how to use the From block:

- `sldemo_auto_climatecontrol`
- `sldemo_hardstop`

Characteristics

Sample Time	Inherited from the block driving the Goto block
Dimensionalized	Yes
Multidimensionalized	Yes
Virtual	Yes For more information, see “Virtual Blocks” in the Simulink documentation.
Zero-Crossing Detection	No

See Also

Goto

Purpose

Read data from MAT-file

Library

Sources

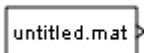
Description

The From File block reads data from a MAT-file and outputs the data as a signal. The data is a sequence of samples. Each sample consists of a time stamp and an associated data value.

The From File block icon shows the name of the MAT-file that supplies the data.

You can have multiple From File blocks that read from the same MAT-file.

The From File block cannot read data from a MAT-file that is being written to by a To File block during the current simulation.

How the From File Block Reads Data

For a Version 7.3 or later MAT-file, the From File block incrementally reads data from the MAT-file during simulation. The **Sample time** parameter specifies the sample time that the From File block uses to read data from a MAT-file. For details, see the “Parameters and Dialog Box” on page 2-581 section.

The time stamps in the file must be monotonically nondecreasing.

For each simulation time hit for which the MAT-file contains no matching time stamp, Simulink software interpolates or extrapolates to obtain the needed data using the method that you select. For details, see “Simulation Time Hits That Have No Corresponding MAT-File Time Stamps” on page 2-579.

When the From File block reads data from a MAT-file, that data must be stored in one of two formats:

- MATLAB timeseries object
- Array

MATLAB timeseries format data can have:

From File

- Any dimensionality and complexity
- Any built-in data type, including Boolean
- A fixed-point data type with a word length of up to 32 bits
- An enumerated data type

For the array format, the stored data is a matrix containing two or more rows. The matrix in the MAT-file must have the following form:

$$\begin{bmatrix} t_1 & t_2 & \dots & t_{final} \\ u1_1 & u1_2 & \dots & u1_{final} \\ \dots & & & \\ un_1 & un_2 & \dots & un_{final} \end{bmatrix}$$

The first element of each column contains a time stamp. The remainder of the column contains data for the corresponding output values.

For data stored using the array format, the width of the From File output depends on the number of rows in the matrix. Given a matrix containing m rows, the block outputs a vector of length $m-1$.

For Version 7.0 or an earlier version of a MAT-file, the From File block reads only array-format data. The complete, uncompressed data from a MAT-file is loaded into memory at the start of the simulation.

If you have a Version 7.0 or earlier version MAT-file that you want to use with the From File block, consider converting the file to a Version 7.3 MAT-file. Use a Version 7.3 MAT-file if you want the From File block to incrementally read the data during simulation or you want to use `timeseries` data. For example, to convert a Version 7.0 file named `my_data_file.mat` that contains the variable `var`, at the MATLAB command line, enter:

```
load('my_data_file.mat')
save('my_data_file.mat', 'var', '-v7.3')
```

Simulation Time Hits That Have No Corresponding MAT-File Time Stamps

If the simulation time hit does not have a corresponding MAT-file time stamp, then the From File block output depends on:

- Location of the simulation time hit relative to the time stamps in the MAT-file
- Interpolation or extrapolation methods that you select
- Data type of the MAT-file data

For details about the interpolation and extrapolation method options, see the descriptions of the following parameters in “Parameters and Dialog Box” on page 2-581:

- **Data extrapolation before first data point**
- **Data interpolation within time range**
- **Data extrapolation after last data point**

Sometimes the MAT-file includes duplicate time stamps (two or more data values that have the same time stamp). In such cases, the From File block action depends on the location of the simulation time hit relative to the duplicate time stamps in the MAT-file.

Suppose the MAT-file contains the following data, with three data points having a time stamp value of 2:

```
time stamps:  0 1 2 2 2 3 4
data values:  2 3 6 4 9 1 5
```

The following table describes the From File block output using the preceding example data.

From File

Simulation Time, Relative to Duplicate Time Stamp Values in MAT-File	From File Block Action
Before the duplicate time stamps	Performs the same actions as when the time stamps are distinct, using the first of the duplicate time stamp values as the basis for interpolation. (In this example, that time stamp value is 6.)
At or after the duplicate time stamps	Performs the same actions as when the times stamps are distinct, using the last of the duplicate time stamp values as the basis for interpolation. (In this example, that time stamp value is 9.)

Using Data Saved by a To File Block

The From File block can read data written by a To File block without any modifications to the data or other special provisions.

Data Type Support

The From File block can read real or complex signal data of any data type that Simulink supports, except that fixed-point data cannot have a word length that exceeds 32 bits.

Parameters and Dialog Box

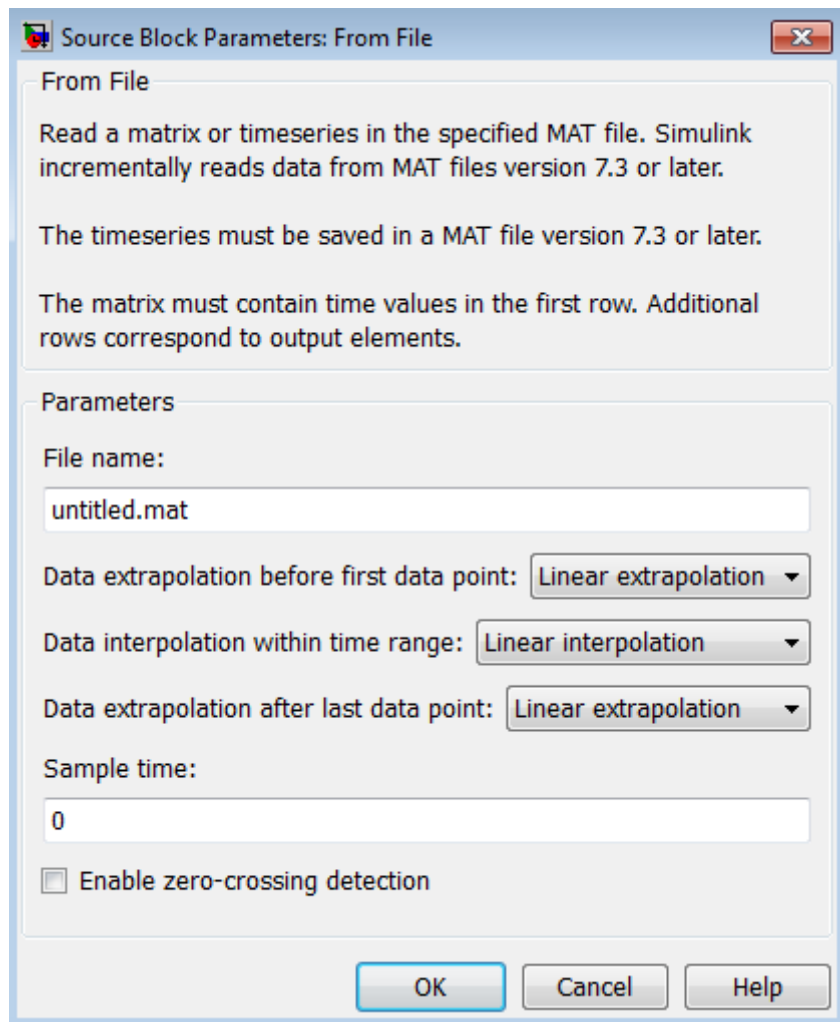

File name

The path or file name of the MAT-file that contains the data used as input. On UNIX® systems, the path name can start with a tilde (~) character signifying your home folder. The default file

From File

name is `untitled.mat`. If you specify a file name without path information, Simulink reads the file in the MATLAB working folder. (To determine the working folder, type `pwd` at the MATLAB command line.) If Simulink cannot find the specified file name in the working folder, it displays an error message.

Data extrapolation before first data point

The extrapolation method that Simulink uses for a simulation time hit that is before the first time stamp in the MAT-file.

Choose one of these extrapolation methods:

Method	Description
Linear extrapolation	<p>(Default)</p> <p>If the MAT-file contains only one sample, then the From File block outputs the corresponding data value.</p> <p>If the MAT-file contains more than one sample, then the From File block linearly extrapolates using the first two samples:</p> <ul style="list-style-type: none">• For <code>double</code> data, linearly extrapolates the value using the first two samples• For <code>Boolean</code> data, outputs the first data value• For a built-in data type other than <code>double</code> or <code>Boolean</code>, upcasts the data to <code>double</code>, performs linear extrapolation (as described above for <code>double</code> data), and then downcasts the extrapolated data value to the original data type <p>You cannot use the <code>Linear extrapolation</code> option with enumerated (<code>enum</code>) data.</p>

Method	Description
Hold first value	Uses the first data value in the file
Ground value	<p>Uses a value that depends on the data type of MAT-file sample data values:</p> <ul style="list-style-type: none"> • Fixed-point data types — uses the ground value • Numeric types other than fixed-point — uses 0 • Boolean — uses false • Enumerated data types — uses default value

Data interpolation within time range

The interpolation method that Simulink uses for a simulation time hit between two time stamps in the MAT-file. Choose one of these interpolation methods:

Method	Description
Linear interpolation	<p>(Default)</p> <p>The From File block interpolates using the two corresponding MAT-file samples:</p> <ul style="list-style-type: none"> • For double data, linearly interpolates the value using the two corresponding samples • For a built-in data type other than double or Boolean, upcasts the data to double, performs linear interpolation (as described above for double data), and then downcasts the interpolated value to the original data type

From File

Method	Description
	You cannot use the <code>Linear</code> interpolation option with enumerated (<code>enum</code>) data.
Zero order hold	Uses the data from the first of the two samples

Data extrapolation after last data point

The extrapolation method that Simulink uses for a simulation time hit that is after the last time stamp in the MAT-file. Choose one of these extrapolation methods:

Method	Description
Linear extrapolation	<p>(Default)</p> <p>If the MAT-file contains only one sample, then the From File block outputs the corresponding data value.</p> <p>If the MAT-file contains more than one sample, then the From File block linearly extrapolates using data values of the last two samples:</p> <ul style="list-style-type: none">• For <code>double</code> data, extrapolates the value using the last two samples• For <code>Boolean</code> data, outputs the last data value• For a built-in data type other than <code>double</code> or <code>Boolean</code>, upcasts the data to <code>double</code>, performs linear extrapolation (as described above for <code>double</code> data), and then downcasts the extrapolated value to the original data type

Method	Description
	You cannot use the Linear extrapolation option with enumerated (enum) data.
Hold last value	Uses the last data value in the file
Ground value	<p>Uses a value that depends on the data type of MAT-file sample data values:</p> <ul style="list-style-type: none"> • Fixed-point data types — uses the ground value • Numeric types other than fixed-point — uses 0 • Boolean — uses false • Enumerated data types — uses default value

Sample time

The sample period and offset of the data read from the file.

The From File block reads data from a MAT-file using a sample time that:

- You specify for the From File block
- The From File block inherits from the blocks into which the From File block feeds data

The default is 0, which specifies continuous sample time: the MAT-file is read at the base (fastest) rate of the model. See “How to Specify the Sample Time” for more information.

Enable zero-crossing detection

Select to enable zero-crossing detection.

For details, see “Zero-Crossing Detection”, as well as the discussion below.

Simulink uses a technique known as zero-crossing detection to accurately locate a discontinuity, without resorting to excessively small time steps. This section uses “zero-crossing” to represent discontinuities.

For the From File block, zero-crossing detection can only occur at sample points in the file. To determine whether zero crossing occurs, the From File block examines only the time stamps within the sample points.

If the input array contains duplicate time stamps (more than one entry for the same time stamp), Simulink detects a zero crossing at that time stamp. For example, suppose the input array has this data:

```
time:    0 1 2 2 3
signal:  2 3 4 5 6
```

At time 2, there is a zero crossing from the input signal discontinuity.

For data with nonduplicate time stamps, zero-crossing detection depends on the settings of the following parameters:

- **Data extrapolation before first data point**
- **Data interpolation within time range**
- **Data extrapolation after last data point**

The From File block applies the following rules when determining when zero-crossing occurs for the first time stamp, for time stamps between the first and last time stamp, and for the last time stamp:

Time Stamp	When Zero-Crossing Detection Occurs
First	Data extrapolation before first data point is set to Ground value.
Between first and last	Data interpolation within time range is set to Zero-order hold.
Last	One or both of these settings occur: <ul style="list-style-type: none">• Data extrapolation after last data point is set to Ground value.• Data interpolation within time range is set to Zero-order hold.

The following figure illustrates zero-crossing detection for data accessed by a From File block that has the following settings:

- **Data extrapolation before first data point** — Linear extrapolation
- **Data interpolation within time range** (for internal points) — Zero order hold
- **Data extrapolation after last data point** — Linear extrapolation

From File

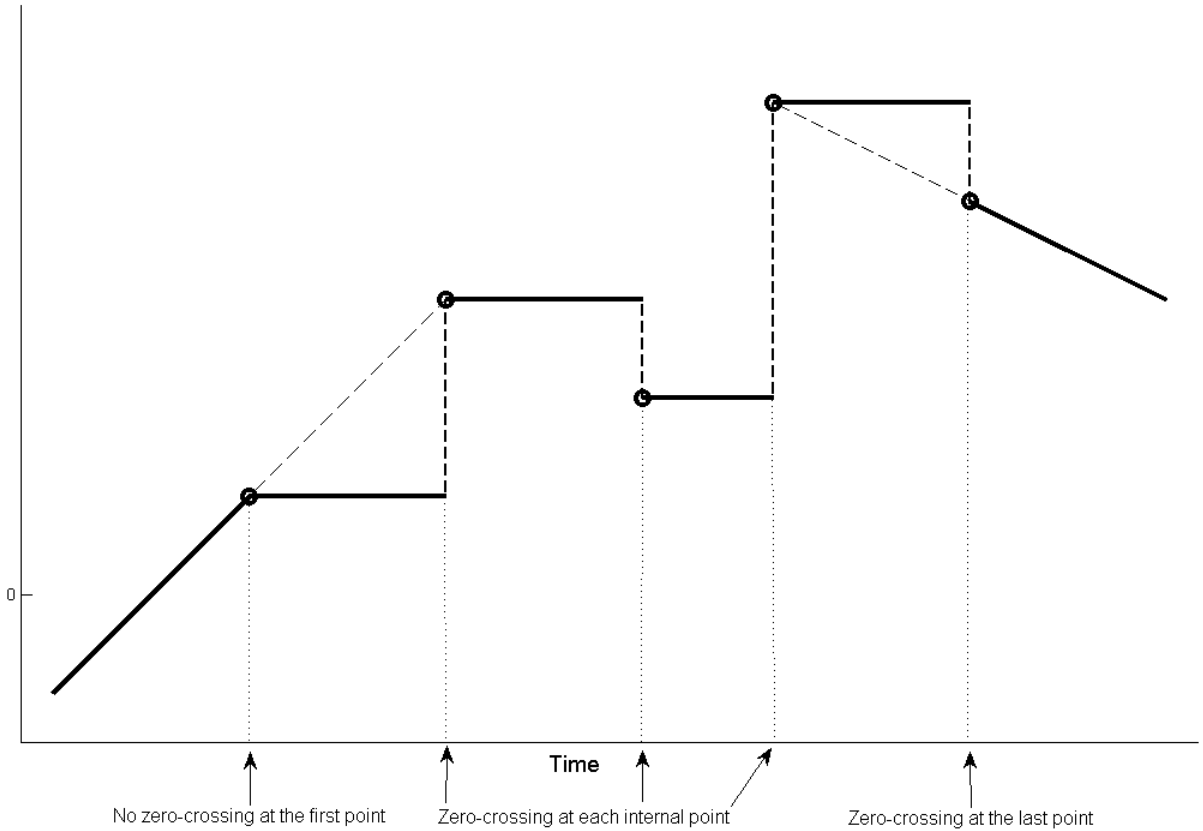

The following figure is another illustration of zero-crossing detection for data accessed by a From File block. The block has the following settings for the time stamps (points):

- **Data extrapolation before first data point** — Hold first value
- **Data interpolation within time range** — Zero order hold

- **Data extrapolation after last data point** — Hold last value

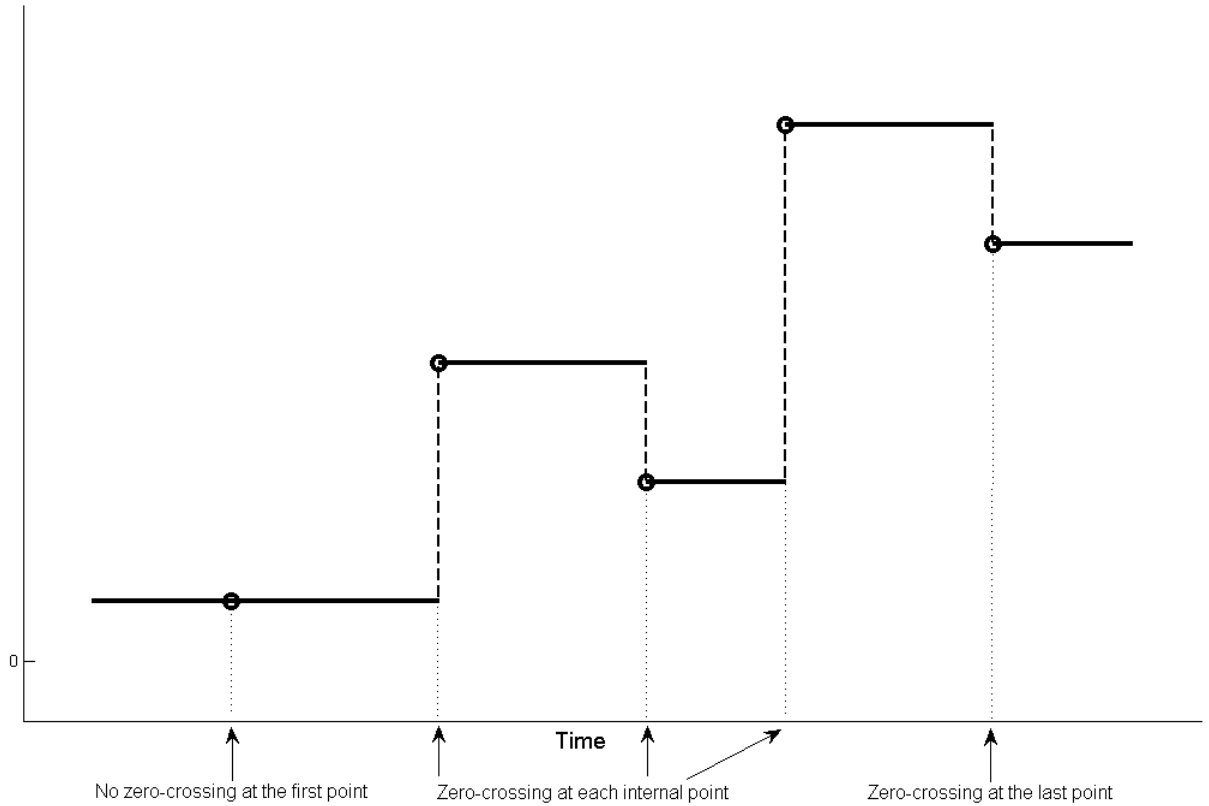

Characteristics

Sample Time	Specified in the Sample time parameter
Scalar Expansion	No

From File

Dimensionalized	Yes
Zero Crossing	Yes, if enabled

See Also

“Importing and Exporting Simulation Data”, From Workspace, To File, To Workspace

Purpose Read data from workspace

Library Sources

Description

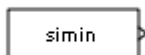

The From Workspace block reads data from a workspace and outputs the data as a signal. The **Data** parameter of the block specifies the workspace data using a MATLAB expression that evaluates to one of the following:

- A two-dimensional matrix:
 - The first element of each matrix row is a time stamp.
 - The rest of each row is a scalar or vector of signal values.

The leftmost element of each row is the time stamp of the value(s) in the rest of the row.

- A structure in Structure with Time format, which contains:
 - A vector named `time`, which contains time stamps
 - An array or matrix named `signals.values`, which contains scalars or vectors of signal values.

The *n*'th `time` element is the time stamp of the *n*'th `signals.values` element. See “Importing Signal Data in Simulink” for a description of Structure with Time format.

- A `Simulink.Timeseries` object.

The From Workspace icon displays the expression specified in the **Data** parameter. The Simulink software evaluates this expression as described in “Resolving Symbols”.

The format of a matrix or structure read by a From Workspace block is the same as that used to load root-level input port data from the workspace. You must use the Structure with Time format or a time series object to load matrix (2-D) data from the workspace. See “Importing Signal Data in Simulink” for guidelines on choosing time vectors for discrete systems. See the documentation of the `sim`

From Workspace

command for some data import capabilities that are available only for programmatic simulation.

Limitation: You cannot use a From Workspace block to import fixed-point data that is contained in a structure. Consider using a `Simulink.Timeseries` object instead of a structure.

Using Data Saved by a To File Block

The From Workspace block can read array format data that is written by the To File block. You must transpose the array data before the From Workspace block reads that data. The source file contains consecutive time stamps at the beginnings of columns, followed by the corresponding data. The transposed data contains consecutive time stamps at the beginning of rows, followed by the corresponding data. To provide the required format, use MATLAB commands to load and transpose (') the MAT-file (see “Reshaping a Matrix”). You can then use a From Workspace block to access the data loaded into the workspace. Resave the transposed data if needed to avoid retransposing it again later.

Using Data Saved by a To Workspace Block

The From Workspace block requires data written by a To Workspace block to be written in `Structure with Time` format. Use this format to save sample-based data if you intend to use a From Workspace block to read the data back into another simulation. See “Importing Signal Data in Simulink” for a description of `Structure with Time` format.

Limitation: You cannot use a From Workspace block to import fixed-point data that is contained in a structure. Consider using a `Simulink.Timeseries` object instead of a structure.

Interpolating Missing Data Values

If you select the **Interpolate data** option, the block uses linear Lagrangian interpolation to compute data values for time steps that occur between time steps for which the workspace supplies data. In particular, the block linearly interpolates a missing data point from the two known data points between which it falls. For example, suppose the block reads the following time series from the workspace:

```
time:      1   2   3   4
signal:    253 254 ?  256
```

The block would output:

```
time:      1   2   3   4
signal:    253 254 255 256
```

If you clear the **Interpolate data** option, the block uses the most recent data value supplied from the workspace to provide any missing data values. For example, the result of the incomplete set of signal values shown above would be:

```
time:      1   2   3   4
signal:    253 254 254 256
```

Interpolating Integer Data

If the input data type is an integer type and an interpolated data point exceeds the data type's range, the block sets the missing data point to be the maximum value that the data type can represent. Similarly, if the interpolated or extrapolated value is less than the minimum value that the data type can represent, the block sets the missing data point to the minimum value that the data type can represent. For example, suppose that the data type is `uint8` and the value interpolated for a missing data point is 256.

```
time:      1   2   3   4
signal:    253 254 255  ?
```

In this case, the block sets the value of the missing point to 255, the largest value that can be represented by the `uint8` data type:

```
time:      1   2   3   4
signal:    253 254 255 255
```

Interpolating Boolean Data

If the input data is boolean, the block uses the value of the nearest workspace data point as the value of missing data point when

From Workspace

determining missing data points that fall between the first and last known points. For example, suppose the workspace supplies values at time steps 1 and 4 but not at 2 and 3:

```
time:      1 2 3 4
signal:    1 ? ? 0
```

In this case, the block would use the value of data point 1 as the value of data point 2 and the value of data point 4 as the value of data point 3:

```
time:      1 2 3 4
signal:    1 1 0 0
```

The block uses the value of the last known data point as the value of time steps that occur after the last known data point.

Specifying Output After Final Data

The block's **Form output after final data value** by and **Interpolate data** parameters work together to determine the block's output after the last time step for which workspace data is available. The following table describes the block output based on the values of the two options:

Form Output Option	Interpolate Option	Block Output After Final Data
Extrapolation	On	Extrapolated from final data value
	Off	Error
Setting to zero	On	Zero
	Off	Zero
Holding final value	On	Final value from workspace
	Off	Final value from workspace

Form Output Option	Interpolate Option	Block Output After Final Data
Cyclic repetition	On	Error
	Off	Repeated from workspace if the workspace data is in structure-without-time format. Error otherwise.

For example, if **Form output after final data value** by is Extrapolation and **Interpolate data** is selected, the block uses the last two known data points to extrapolate data points that occur after the last known point. Consider the following model.

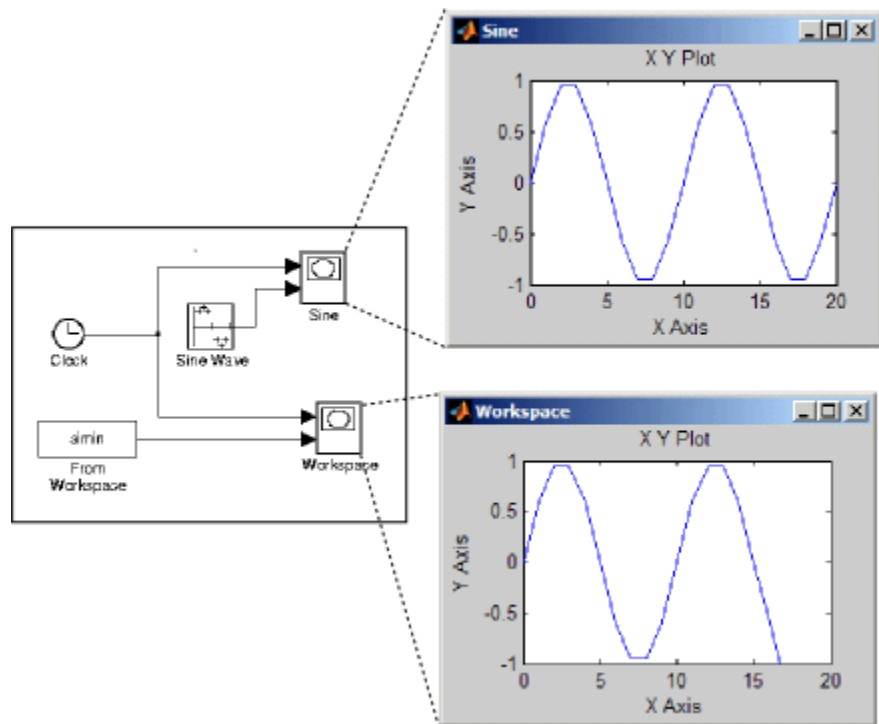

From Workspace

In this model, the From Workspace block reads data from the workspace consisting of the output of the Simulink Sine block sampled at one-second intervals. The workspace contains the first 16 samples of the output. The top and bottom X-Y plots display the output of the Sine Wave and From Workspace blocks, respectively, from 0 to 20 seconds. The straight line in the output of the From Workspace block reflects the block's linear extrapolation of missing data points at the end of the simulation.

Detection of Zero Crossings

If the input array contains more than one entry for the same time step, Simulink detects a zero crossing at that time step. For example, suppose the input array has this data:

```
time:      0 1 2 2 3
signal:    2 3 4 5 6
```

At time 2, there is a zero crossing from input signal discontinuity. The effect of this zero crossing depends on the value of the **Enable zero-crossing detection** parameter. See “Zero-Crossing Detection” for more information.

Data Type Support

The From Workspace block accepts from the workspace and outputs real or complex signals of any type supported by Simulink software, including fixed-point and enumerated data types. Real signals of type `double` can be in either structure or matrix format. Complex signals and real signals of any type other than `double` must be in structure format.

Limitation: You cannot use a From Workspace block to import fixed-point data that is contained in a structure. Consider using a `Simulink.Timeseries` object instead of a structure.

Parameters and Dialog Box

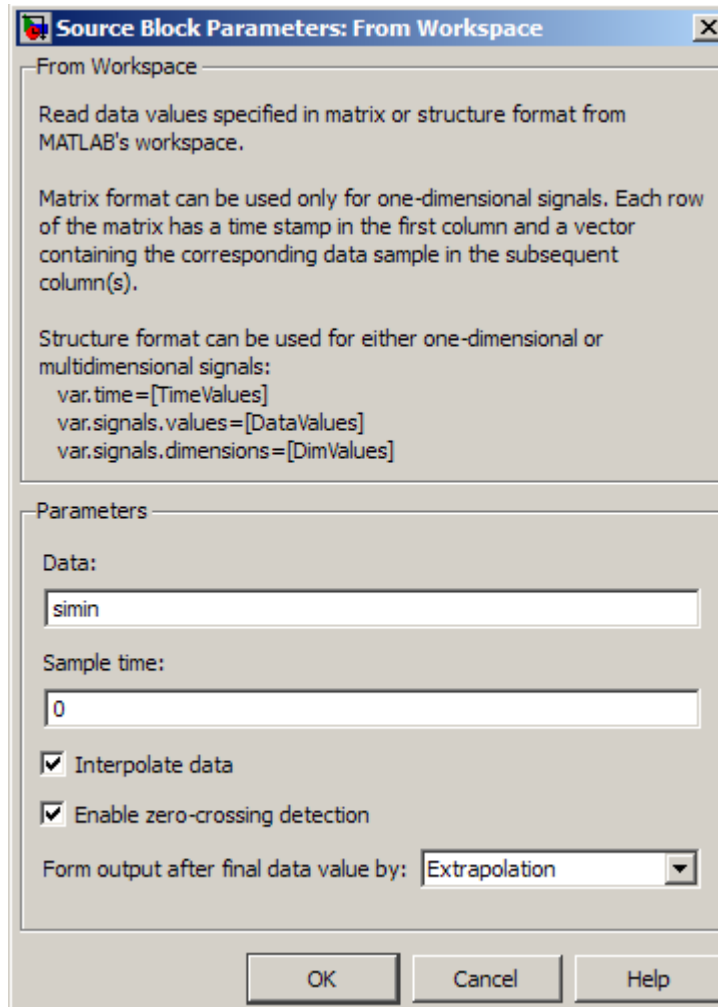

Data

An expression that evaluates to an array or a structure containing an array of simulation times and corresponding signal values. For example, suppose that the workspace contains a column vector of

From Workspace

times named **T** and a column vector of corresponding signal values named **U**. Entering the expression `[T U]` for this parameter yields the required input array. If the required signal-versus-time array or structure already exists in the workspace, enter the name of the structure or matrix in this field.

Sample time

Sample rate of data from the workspace. See “How to Specify the Sample Time” in the online documentation for more information.

Interpolate data

This option causes the block to linearly interpolate at time steps for which no corresponding workspace data exists. Otherwise, the current output equals the output at the most recent time for which data exists.

Enable zero-crossing detection

Select to enable zero-crossing detection. For more information, see “Zero-Crossing Detection” in the Simulink documentation.

Form output after final data value by

Select method for generating output after the last time point for which data is available from the workspace.

Characteristics

Sample Time	Specified in the Sample time parameter
Scalar Expansion	No
Dimensionalized	Yes
Multidimensionalized	Yes
Zero-Crossing Detection	Yes, if enabled.

See Also

“Importing and Exporting Simulation Data”, From File, To File, To Workspace

Purpose

Break feedback loop involving data signals between function-call blocks

Library

Ports & Subsystems

Description

Use the Function-Call Feedback Latch block to break a feedback loop of data signals between one or more function-call blocks. Specifically, break a loop formed in one of the following ways.

- **When function-call blocks connect to branches of the same function-call signal**

Place the Function-Call Feedback Latch block on the feedback signal between the branched blocks. As a result, the latch block delays the signal at the input of the destination function-call block, and the destination function-call block executes prior to the source function-call block of the latch block.

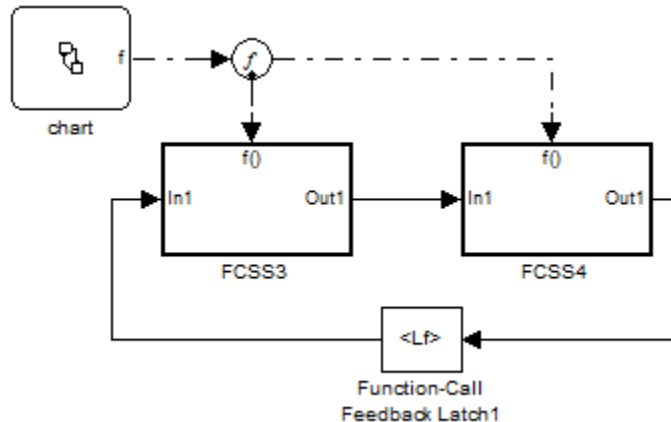

- **When the loop involves parent and child function-call blocks, where the child initiator is inside the parent**

Place the Function-Call Feedback Latch block on the feedback signal between the child and the parent. This arrangement prevents the signal value, read by the parent (FCSS1), from changing during

Function-Call Feedback Latch

execution of the child. In other words, the parent reads the value from the previous execution of the child (FCSS2).

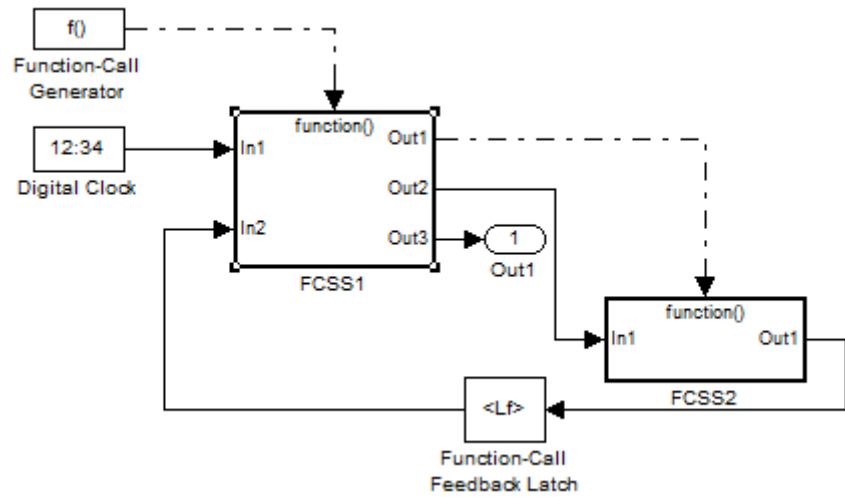

Using the latch block is equivalent to selecting the **Latch input for function-call feedback signals** parameter on the Inport block in the destination function-call subsystem. However, an advantage of the latch block over the dialog parameter is that one can design the destination function-call subsystem (or model) in a modular fashion and then use it either in or out of the context of loops.

The Function-Call Feedback Latch block is better suited than the Unit Delay or Memory blocks in breaking function-call feedback loops for the following reasons:

- The latch block delays the feedback signal for exactly one execution of the source function-call block. This behavior is different from the Unit Delay or Memory blocks for cases where the function-call subsystem blocks may execute multiple times in a given simulation step.

- Unlike the Unit Delay or Memory blocks, the latch block may be used to break loops involving asynchronous function-call subsystems.
- The latch block can result in better performance, in terms of memory optimization, for generated code.

Data Type Support

The Function-Call Feedback Latch block accepts real or complex signals of the following data types:

- Floating point
- Built-in integer
- Fixed point
- Boolean
- Enumerated

In addition, the latch block accepts bus signals provided that they do not contain any variable-sized signals.

This block does not accept:

- Function-call signals
- Action signals
- Variable-sized signals

For more information, see “Data Types Supported by Simulink” in the Simulink documentation.

Function-Call Feedback Latch

Parameters and Dialog Box

The Function Block Parameters dialog box of the Function-Call Feedback Latch block appears as follows:

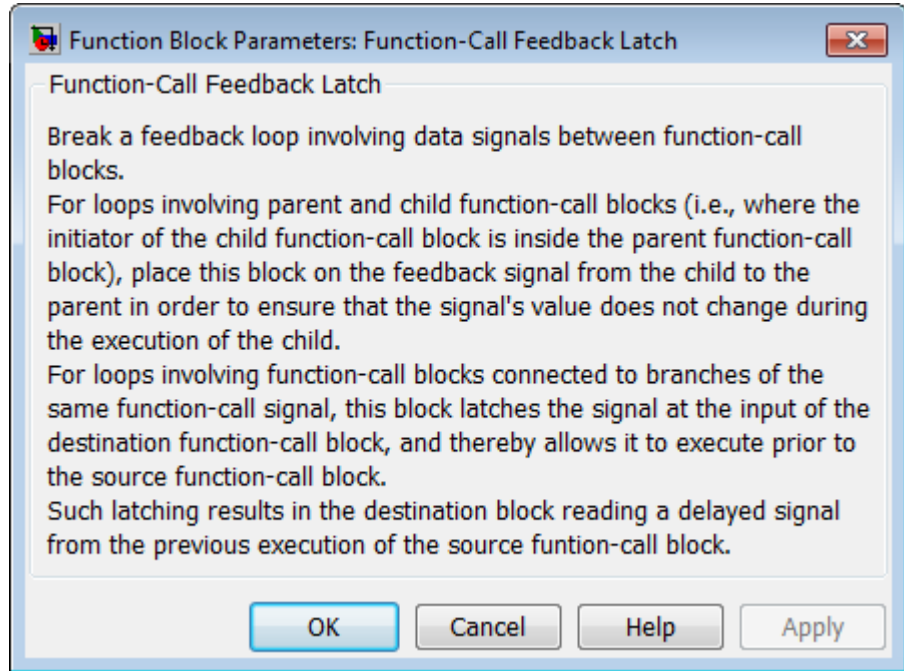

Examples

In the following model, a single function-call subsystem output serves as its own input.

Function-Call Feedback Latch

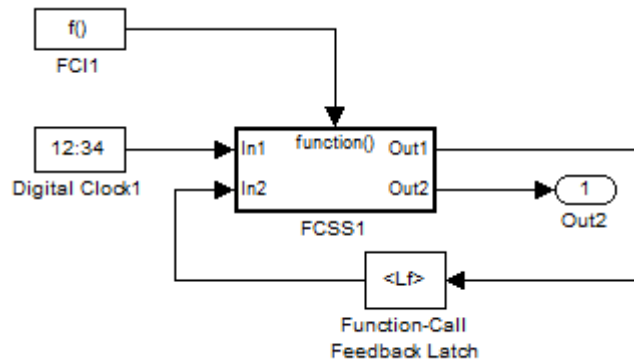

A more complex case occurs when a merged signal serves as the input to a function-call subsystem. Latching is necessary if one of the signals entering the Merge block forms a feedback loop with the function-call subsystem. In this example, one of the output signals from FCSS2 combines with a Sine Wave signal and then feeds back into an inport of FCSS2.

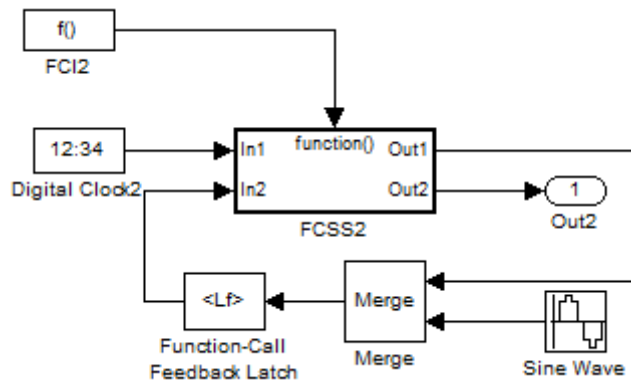

Function-Call Feedback Latch

Characteristics	Direct Feedthrough	No
	Sample Time	Inherited from the driving block
	Scalar Expansion	Yes
	Dimensionalized	Yes
	Multidimensionalized	Yes
	Zero-Crossing Detection	No

See Also Function-Call Subsystem block

Purpose Execute function-call subsystem specified number of times at specified rate

Library Ports & Subsystems

Description

The Function-Call Generator block executes a function-call subsystem (for example, a Stateflow chart acting as a function-call subsystem) at the rate you specify for the **Sample time** parameter. To execute multiple function-call subsystems in a prescribed order, first connect a Function-Call Generator block to a Demux block that has as many output ports as there are function-call subsystems to control. Then connect the output ports of the Demux block to the systems to control. The system connected to the first demux port executes first, the system connected to the second demux port executes second, and so on.

Data Type Support

The Function-Call Generator block outputs a signal of type `fcn_call`.

Function-Call Generator

Parameters and Dialog Box

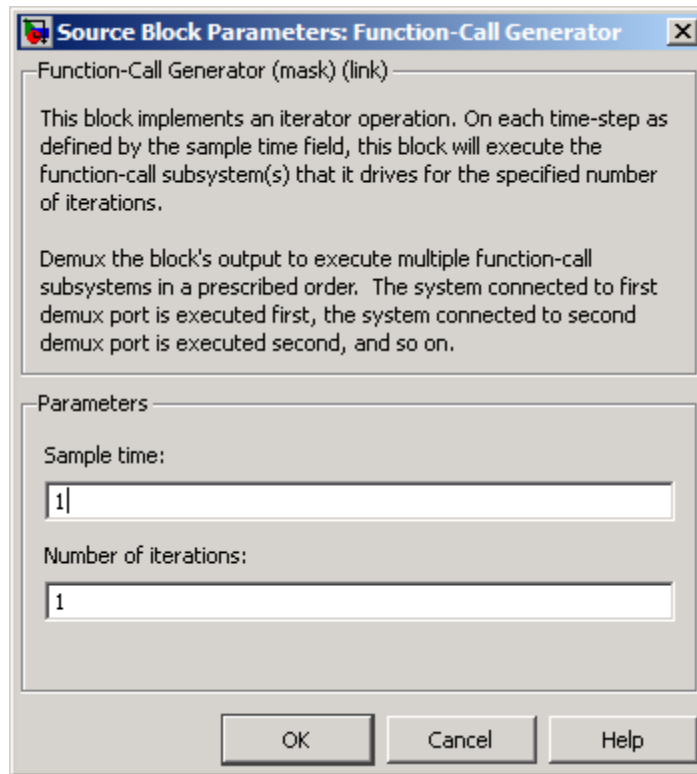

Sample time

Specify the time interval between samples. See “How to Specify the Sample Time” in the online documentation for more information.

Number of iterations

Number of times to execute the block per time step. The value of this parameter can be a vector where each element of the vector specifies a number of times to execute a function-call subsystem. The total number of times that a function-call subsystem executes per time step equals the sum of the values of the elements of the generator signal entering its control port.

Suppose that you specify the number of iterations to be [2 2] and connect the output of this block to the control port of a function-call subsystem. In this case, the function-call subsystem executes four times at each time step.

Characteristics

Direct Feedthrough	No
Sample Time	Specified in the Sample time parameter
Scalar Expansion	No
Dimensionalized	Yes
Zero-Crossing Detection	No

Function-Call Split

Purpose Provide junction for splitting function-call signal

Library Ports & Subsystems

Description The Function-Call Split block allows a function-call signal to be branched and connected to several function-call subsystems and models.

Several Function-Call Split blocks may be cascaded one after another to create multiple branches for a function-call signal. An advantage of the Function-Call Split block is that in some cases, using this block eliminates the need for the initiator block to create multiple function-call signals for invoking a set of function-call subsystems or models.

Function-call subsystems or models connected to the output port of the Function-Call Split block marked with a dot execute before the subsystems or models connected to the other output port. If any data dependencies between these subsystems (or between models) do not support the specified execution order, then an error occurs. This implies that an error will always occur when you create a data-dependency loop involving function-call subsystems or models connected to branches of the same function-call signal. To eliminate this error, consider turning on the **Latch input for feedback signals of function-call subsystem outputs** on one or more Inport blocks of the function-call subsystems (or models) involved in the loop. Setting this option to on has the effect of delaying the corresponding input signal, thereby eliminating the data-dependency loop.

In order for a model to contain Function-Call Split blocks, you must set the following diagnostic to error: **Configuration Parameters > Diagnostics > Connectivity > Invalid function-call connection**.

If you turn on the model option **Format > Block Displays > Sorted Order**, then the execution order of function-call subsystems connected to branches of a given function-call signal displays on the blocks . Each subsystem has an execution order of the form S:B#{C}. Here, # is a number that ranges from 0 to one less than the total number of subsystems (or models) connected to branches of a given signal. The subsystems execute in ascending order based on this number.

Limitations

The Function-Call Split block has these limitations:

Limitations
Triggered function-call signals cannot be branched. Only periodic and asynchronous function-call signals can be connected to the Function-Call Split block.
All function-call subsystems and models connected to a given function-call signal must reside within the same nonvirtual layer of the model hierarchy.
Branched function-call subsystems (or models) and their children cannot be connected directly back to the initiator.
Function-call subsystems and models connected to branches of a function-call signal cannot have multiple (muxed) initiators.

Data Type Support

The Function-Call Split block accepts periodic and asynchronous function-call signals only.

Function-Call Split

Parameters and Dialog Box

The Function-Call Split block dialog box appears as follows:

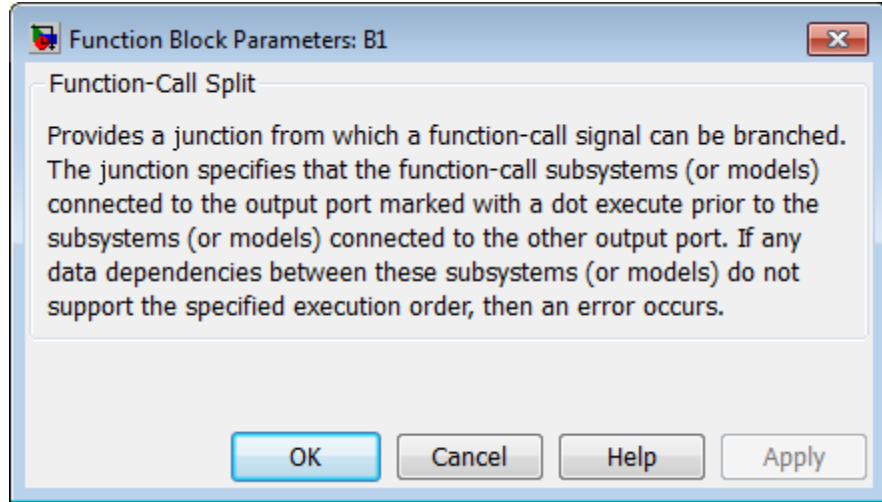

Examples

The following model shows how to apply the **Latch input for feedback signals of function-call subsystem outputs** parameter to work around a data-dependency error caused by using a Function-Call Split block. By turning this parameter on in the f1 subsystem Inport block, the Function-Call Split block ignores the data dependency of signal b and thus breaks the loop of data dependencies between subsystems f1 and g1. The model thus achieves the desired behavior of consistently calling f1 to execute before g1. For a given execution step, subsystem f1 uses the g1 output computed at the previous execution step.

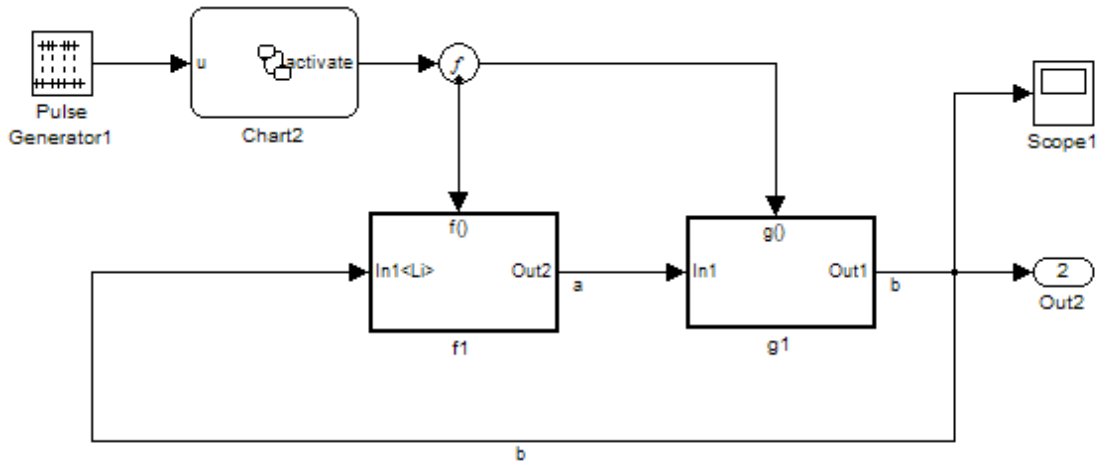

Characteristics

Sample Time	Inherited from the block driving the function-call split
Scalar Expansion	No
Dimensionalized	No
Multidimensionalized	No
Virtual	Yes

See Also

Function-Call Subsystem | Function-Call Generator

Function-Call Subsystem

Purpose Represent subsystem that can be invoked as function by another block

Library Ports & Subsystems

Description

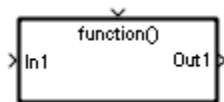

The Function-Call Subsystem block is a Subsystem block that is preconfigured to serve as a starting point for creating a function-call subsystem. For more information, see “Function-Call Subsystems” in the “Creating a Model” chapter of the Simulink documentation.

Purpose	Multiply input by constant
Library	Math Operations
Description	<p>The Gain block multiplies the input by a constant value (gain). The input and the gain can each be a scalar, vector, or matrix.</p> <p>You specify the value of the gain in the Gain parameter. The Multiplication parameter lets you specify element-wise or matrix multiplication. For matrix multiplication, this parameter also lets you indicate the order of the multiplicands.</p> <p>The gain is converted from doubles to the data specified in the block mask offline using round-to-nearest and saturation. The input and gain are then multiplied, and the result is converted to the output data type using the specified rounding and overflow modes.</p>
Data Type Support	<p>The Gain block accepts a real or complex scalar, vector, or matrix of any numeric data type that Simulink supports. The Gain block supports fixed-point data types. If the input of the Gain block is real and the gain is complex, the output is complex.</p> <p>For more information, see “Data Types Supported by Simulink” in the Simulink documentation.</p>

Gain

Parameters and Dialog Box

The **Main** pane of the Gain block dialog box appears as follows:

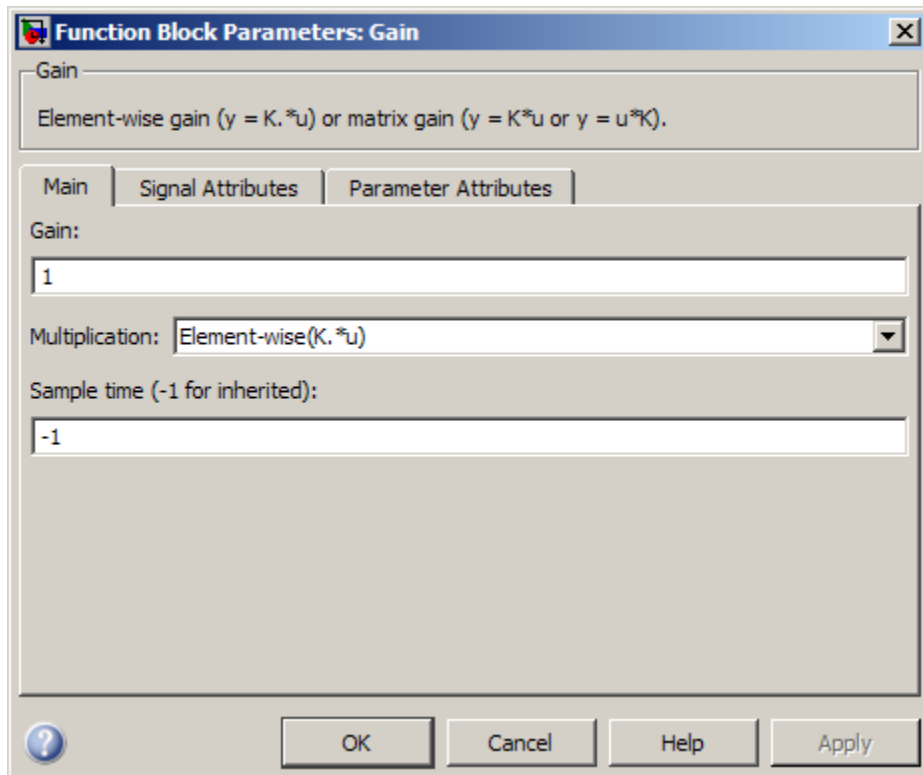

The **Signal Attributes** pane of the Gain block dialog box appears as follows:

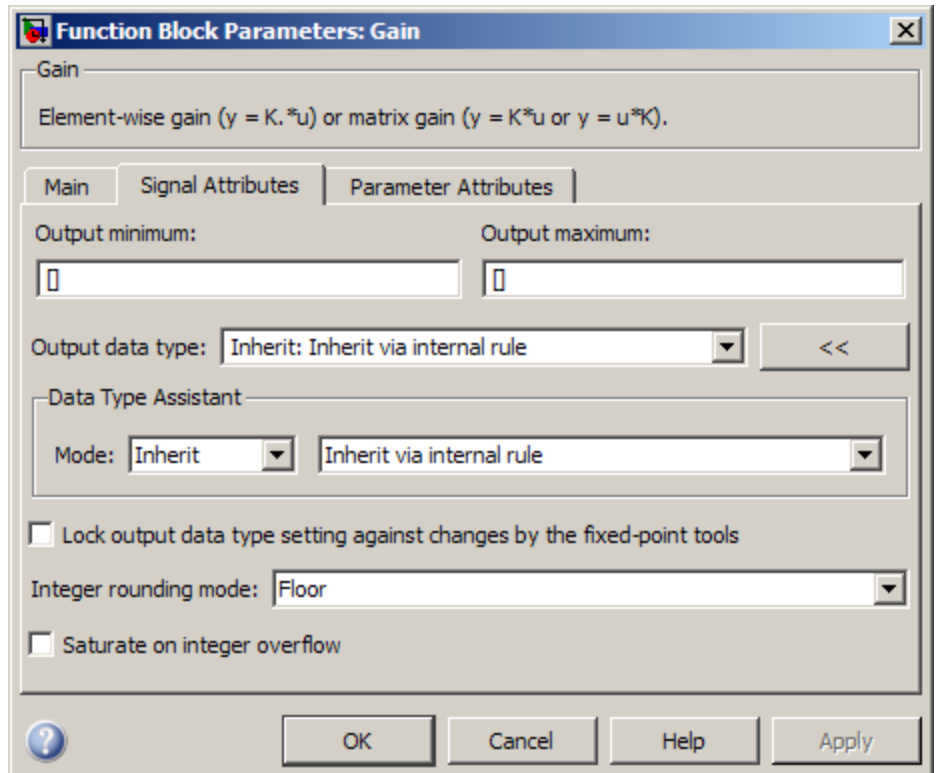

Gain

The **Parameter Attributes** pane of the Gain block dialog box appears as follows:

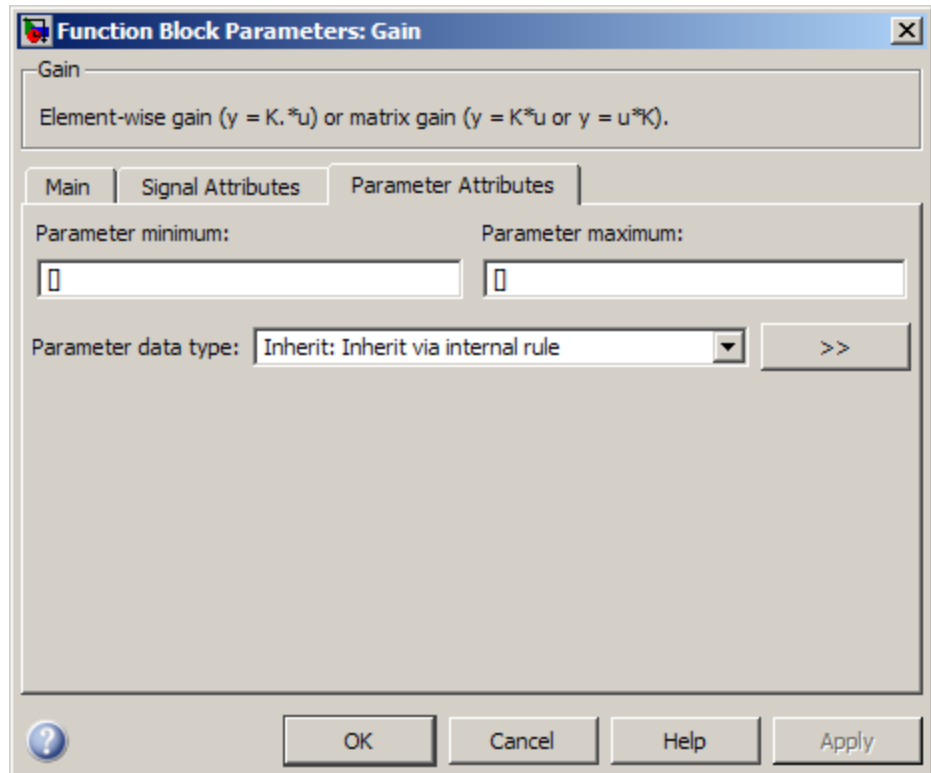

Gain

Specify the value by which to multiply the input.

Settings

Default: 1

Minimum: value of **Parameter minimum** parameter

Maximum: value of **Parameter maximum** parameter

The gain can be a scalar, vector, or matrix.

Command-Line Information

See “Block-Specific Parameters” on page 8-108 for the command-line information.

Multiplication

Specify the multiplication mode.

Settings

Default: Element-wise($K.*u$)

Element-wise($K.*u$)

Each element of the input is multiplied by each element of the gain. The block performs expansions, if necessary, so that the input and gain have the same dimensions.

Matrix($K*u$)

The input and gain are matrix multiplied with the input as the second operand.

Matrix($u*K$)

The input and gain are matrix multiplied with the input as the first operand.

Matrix($K*u$) (u vector)

The input and gain are matrix multiplied with the input as the second operand. This mode is identical to Matrix($K*u$), except for how dimensions are determined.

Suppose that K is an m -by- n matrix. Matrix($K*u$) (u vector) sets the input to a vector of length n and the output to a vector of length m . In contrast, Matrix($K*u$) uses propagation to determine dimensions for the input and output. For an m -by- n gain matrix, the input can propagate to an n -by- q matrix, and the output becomes an m -by- q matrix.

Command-Line Information

See “Block-Specific Parameters” on page 8-108 for the command-line information.

Sample time (-1 for inherited)

Specify the time interval between samples.

Settings

Default: -1

To inherit the sample time, set this parameter to -1.

See “How to Specify the Sample Time” in the online documentation for more information.

Command-Line Information

See “Block-Specific Parameters” on page 8-108 for the command-line information.

Output minimum

Specify the minimum value that the block should output.

Settings

Default: []

The default value, [], is equivalent to $-\text{Inf}$.

Simulink software uses this value to perform:

- Parameter range checking (see “Checking Parameter Values”) for some blocks
- Simulation range checking (see “Signal Ranges”)
- Automatic scaling of fixed-point data types

Tip

This number must be a double scalar value.

Command-Line Information

See “Block-Specific Parameters” on page 8-108 for the command-line information.

Output maximum

Specify the maximum value that the block should output.

Settings

Default: []

The default value, [], is equivalent to Inf.

Simulink software uses this value to perform:

- Parameter range checking (see “Checking Parameter Values”) for some blocks
- Simulation range checking (see “Signal Ranges”)
- Automatic scaling of fixed-point data types

Tip

This number must be a double scalar value.

Command-Line Information

See “Block-Specific Parameters” on page 8-108 for the command-line information.

Output data type

Specify the output data type.

Settings

Default: Inherit: Inherit via internal rule

Inherit: Inherit via internal rule

Simulink chooses a combination of output scaling and data type that requires the smallest amount of memory consistent with accommodating the calculated output range and maintaining the output precision of the block and with the word size of the targeted hardware implementation specified for the model. If the **Device type** parameter on the **Hardware Implementation** configuration parameters pane is set to ASIC/FPGA, Simulink software chooses the output data type without regard to hardware constraints. Otherwise, Simulink software chooses the smallest available hardware data type capable of meeting the range and precision constraints. For example, if the block multiplies an input of type `int8` by a gain of `int16` and ASIC/FPGA is specified as the targeted hardware type, the output data type is `sfixed24`. If Unspecified (assume 32-bit Generic), i.e., a generic 32-bit microprocessor, is specified as the target hardware, the output data type is `int32`. If none of the word lengths provided by the target microprocessor can accommodate the output range, Simulink software displays an error message in the Simulation Diagnostics Viewer.

Inherit: Inherit via back propagation
Use data type of the driving block.

Inherit: Same as input
Use data type of input signal.

double
Output data type is double.

single
Output data type is single.

`int8`
Output data type is `int8`.

`uint8`
Output data type is `uint8`.

`int16`
Output data type is `int16`.

`uint16`
Output data type is `uint16`.

`int32`
Output data type is `int32`.

`uint32`
Output data type is `uint32`.

`fixdt(1,16,0)`
Output data type is fixed point `fixdt(1,16,0)`.

`fixdt(1,16,2^0,0)`
Output data type is fixed point `fixdt(1,16,2^0,0)`.

`<data type expression>`
Use a data type object, for example, `Simulink.NumericType`.

Command-Line Information

See “Block-Specific Parameters” on page 8-108 for the command-line information.

See Also

See “Specifying Block Output Data Types” in the *Simulink User’s Guide* for more information.

Mode

Select the category of data to specify.

Settings

Default: Inherit

Inherit

Inheritance rules for data types. Selecting **Inherit** enables a second menu/text box to the right. Select one of the following choices:

- Inherit via internal rule (default)
- Inherit via back propagation
- Same as input

Built in

Built-in data types. Selecting **Built in** enables a second menu/text box to the right. Select one of the following choices:

- double (default)
- single
- int8
- uint8
- int16
- uint16
- int32
- uint32

Fixed point

Fixed-point data types.

Expression

Expressions that evaluate to data types. Selecting **Expression** enables a second menu/text box to the right, where you can enter the expression.

Dependency

Clicking the **Show data type assistant** button enables this parameter.

Command-Line Information

See “Block-Specific Parameters” on page 8-108 for the command-line information.

See Also

See “Using the Data Type Assistant” in the *Simulink User’s Guide*.

Data type override

Specify data type override mode for this signal.

Settings

Default: Inherit

Inherit

Inherits the data type override setting from its context, that is, from the block, `Simulink.Signal` object or Stateflow chart in Simulink that is using the signal.

Off

Ignores the data type override setting of its context and uses the fixed-point data type specified for the signal.

Tip

The ability to turn off data type override for an individual data type provides greater control over the data types in your model when you apply data type override. For example, you can use this option to ensure that data types meet the requirements of downstream blocks regardless of the data type override setting.

Dependency

This parameter appears only when the **Mode** is Built in or Fixed point.

Signedness

Specify whether you want the fixed-point data as signed or unsigned.

Settings

Default: Signed

Signed

Specify the fixed-point data as signed.

Unsigned

Specify the fixed-point data as unsigned.

Dependencies

Selecting **Mode** > Fixed point enables this parameter.

Command-Line Information

See “Block-Specific Parameters” on page 8-108 for the command-line information.

See Also

See “Specifying a Fixed-Point Data Type” in the *Simulink User’s Guide* for more information.

Word length

Specify the bit size of the word that holds the quantized integer.

Settings

Default: 16

Minimum: 0

Maximum: 32

Dependencies

Selecting **Mode** > **Fixed point** enables this parameter.

Command-Line Information

See “Block-Specific Parameters” on page 8-108 for the command-line information.

See Also

See “Specifying a Fixed-Point Data Type” in the *Simulink User’s Guide* for more information.

Scaling

Specify the method for scaling your fixed-point data to avoid overflow conditions and minimize quantization errors.

Settings

Default: Binary point

Binary point

Specify binary point location.

Slope and bias

Enter slope and bias.

Dependencies

Selecting **Mode** > Fixed point enables this parameter.

Selecting Binary point enables:

- **Fraction length**
- **Calculate Best-Precision Scaling**

Selecting Slope and bias enables:

- **Slope**
- **Bias**
- **Calculate Best-Precision Scaling**

Command-Line Information

See “Block-Specific Parameters” on page 8-108 for the command-line information.

See Also

See “Specifying a Fixed-Point Data Type” in the *Simulink User’s Guide* for more information.

Fraction length

Specify fraction length for fixed-point data type.

Settings

Default: 0

Binary points can be positive or negative integers.

Dependencies

Selecting **Scaling** > Binary point enables this parameter.

Command-Line Information

See “Block-Specific Parameters” on page 8-108 for the command-line information.

See Also

See “Specifying a Fixed-Point Data Type” in the *Simulink User’s Guide* for more information.

Slope

Specify slope for the fixed-point data type.

Settings

Default: 2^0

Specify any positive real number.

Dependencies

Selecting **Scaling** > **Slope** and **bias** enables this parameter.

Command-Line Information

See “Block-Specific Parameters” on page 8-108 for the command-line information.

See Also

See “Specifying a Fixed-Point Data Type” in the *Simulink User’s Guide* for more information.

Bias

Specify bias for the fixed-point data type.

Settings

Default: 0

Specify any real number.

Dependencies

Selecting **Scaling** > **Slope** and **bias** enables this parameter.

Command-Line Information

See “Block-Specific Parameters” on page 8-108 for the command-line information.

See Also

See “Specifying a Fixed-Point Data Type” in the *Simulink User’s Guide* for more information.

Lock output data type setting against changes by the fixed-point tools

Select to lock the output data type setting of this block against changes by the Fixed-Point Tool and the Fixed-Point Advisor.

Settings

Default: Off

On

Locks the output data type setting for this block.

Off

Allows the Fixed-Point Tool and the Fixed-Point Advisor to change the output data type setting for this block.

Command-Line Information

See “Block-Specific Parameters” on page 8-108 for the command-line information.

See Also

For more information, see “Fixed-Point Tool” and “Fixed-Point Advisor” in the Simulink Fixed Point documentation.

Integer rounding mode

Specify the rounding mode for fixed-point operations.

Settings

Default: Floor

Ceiling

Rounds both positive and negative numbers toward positive infinity. Equivalent to the MATLAB `ceil` function.

Convergent

Rounds number to the nearest representable value. If a tie occurs, rounds to the nearest even integer. Equivalent to the Fixed-Point Toolbox `convergent` function.

Floor

Rounds both positive and negative numbers toward negative infinity. Equivalent to the MATLAB `floor` function.

Nearest

Rounds number to the nearest representable value. If a tie occurs, rounds toward positive infinity. Equivalent to the Fixed-Point Toolbox `nearest` function.

Round

Rounds number to the nearest representable value. If a tie occurs, rounds positive numbers toward positive infinity and rounds negative numbers toward negative infinity. Equivalent to the Fixed-Point Toolbox `round` function.

Simplest

Automatically chooses between round toward floor and round toward zero to generate rounding code that is as efficient as possible.

Zero

Rounds number toward zero. Equivalent to the MATLAB `fix` function.

Command-Line Information

See “Block-Specific Parameters” on page 8-108 for the command-line information.

See Also

For more information, see “Rounding” in the *Simulink Fixed Point User’s Guide*.

Saturate on integer overflow

Specify whether overflows saturate.

Settings

Default: Off

On

Overflows saturate to either the minimum or maximum value that the data type can represent.

For example, an overflow associated with a signed 8-bit integer can saturate to -128 or 127.

Off

Overflows wrap to the appropriate value that is representable by the data type.

For example, the number 130 does not fit in a signed 8-bit integer and wraps to -126.

Tips

- Consider selecting this check box when your model has possible overflow and you want explicit saturation protection in the generated code.
- Consider clearing this check box when you want to optimize efficiency of your generated code.

Clearing this check box also helps you avoid overspecifying how a block handles out-of-range signals. For more information, see “Checking for Signal Range Errors”.

- When you select this check box, saturation applies to every internal operation on the block, not just the output or result.
- In general, the code generation process can detect when overflow is not possible. In this case, the code generator does not produce saturation code.

Command-Line Information

See “Block-Specific Parameters” on page 8-108 for the command-line information.

Parameter minimum

Specify the minimum value of the gain.

Settings

Default: []

The default value, [], is equivalent to $-\text{Inf}$. Simulink software uses this value to perform:

- Parameter range checking (see “Checking Parameter Values”)
- Automatic scaling of fixed-point data types

Command-Line Information

See “Block-Specific Parameters” on page 8-108 for the command-line information.

Parameter maximum

Specify the maximum value of the gain.

Settings

Default: []

The default value, [], is equivalent to Inf. Simulink software uses this value to perform:

- Parameter range checking (see “Checking Parameter Values”)
- Automatic scaling of fixed-point data types

Command-Line Information

See “Block-Specific Parameters” on page 8-108 for the command-line information.

Parameter data type

Specify the data type of the **Gain** parameter.

Settings

Default: Inherit: Inherit via internal rule

Inherit: Inherit via internal rule

Use an internal rule to inherit the data type.

Inherit: Same as input

Use data type of sole input signal.

Inherit: Inherit from 'Gain'

Use data type of the **Gain** value. For example:

If you set Gain to...	The parameter data type inherits...
2	double
single(2)	single
int8(2)	int8

double

Data type is double.

single

Data type is single.

int8

Data type is int8.

uint8

Data type is uint8.

int16

Data type is int16.

uint16

Data type is uint16.

int32

Data type is int32.

`uint32`

Data type is `uint32`.

`fixdt(1,16)`

Data type is `fixdt(1,16)`.

`fixdt(1,16,0)`

Data type is `fixdt(1,16,0)`.

`fixdt(1,16,2^0,0)`

Data type is `fixdt(1,16,2^0,0)`.

`<data type expression>`

Use a data type object, for example, `Simulink.NumericType`.

Command-Line Information

See “Block-Specific Parameters” on page 8-108 for the command-line information.

Mode

Select the category of data to specify.

Settings

Default: Inherit

Inherit

Inheritance rules for data types. Selecting **Inherit** enables a second menu/text box to the right. Select one of the following choices:

- Inherit via internal rule (default)
- Same as input
- Inherit from 'Gain'

Built in

Built-in data types. Selecting **Built in** enables a second menu/text box to the right. Select one of the following choices:

- double (default)
- single
- int8
- uint8
- int16
- uint16
- int32
- uint32

Fixed point

Fixed-point data types.

Expression

Expressions that evaluate to data types. Selecting **Expression** enables a second menu/text box to the right, where you can enter the expression.

Gain

Dependency

Clicking the **Show data type assistant** button enables this parameter.

Command-Line Information

See “Block-Specific Parameters” on page 8-108 for the command-line information.

See Also

See “Using the Data Type Assistant” in the *Simulink User’s Guide*.

Scaling

Specify the method for scaling your fixed-point data to avoid overflow conditions and minimize quantization errors.

Settings

Default: Best precision

Binary point

Specify binary point location.

Slope and bias

Enter slope and bias.

Best precision

Specify best-precision values.

Dependencies

Selecting **Mode** > Fixed point enables this parameter.

Selecting Binary point enables:

- **Fraction length**
- **Calculate Best-Precision Scaling**

Selecting Slope and bias enables:

- **Slope**
- **Bias**
- **Calculate Best-Precision Scaling**

Command-Line Information

See “Block-Specific Parameters” on page 8-108 for the command-line information.

See Also

See “Specifying a Fixed-Point Data Type” in the *Simulink User’s Guide* for more information.

Gain

Examples

The following Simulink demos show how to use the Gain block:

- sldemo_bounce
- sldemo_tonegen_fixpt
- sldemo_hardstop
- sldemo_enginewc

Characteristics

Direct Feedthrough	Yes
Sample Time	Specified in the Sample time parameter
Scalar Expansion	Yes, of input and Gain parameter for Element-wise (K.*u) multiplication
Dimensionalized	Yes
Multidimensionalized	Yes, only if the Multiplication parameter specifies Element-wise (K.*u)
Zero-Crossing Detection	No

Purpose Pass block input to From blocks

Library Signal Routing

Description

The Goto block passes its input to its corresponding From blocks. The input can be a real- or complex-valued signal or vector of any data type. From and Goto blocks allow you to pass a signal from one block to another without actually connecting them.

A Goto block can pass its input signal to more than one From block, although a From block can receive a signal from only one Goto block. The input to that Goto block is passed to the From blocks associated with it as though the blocks were physically connected. Goto blocks and From blocks are matched by the use of Goto tags.

The **Tag Visibility** parameter determines whether the location of From blocks that access the signal is limited:

- `local`, the default, means that From and Goto blocks using the same tag must be in the same subsystem. A local tag name is enclosed in brackets (`[]`).
- `scoped` means that From and Goto blocks using the same tag must be in the same subsystem or at any level in the model hierarchy below the Goto Tag Visibility block that does not entail crossing a nonvirtual subsystem boundary, i.e., the boundary of an atomic, conditionally executed, or function-call subsystem or a model reference. A scoped tag name is enclosed in braces (`{}`).
- `global` means that From and Goto blocks using the same tag can be anywhere in the model except in locations that span nonvirtual subsystem boundaries.

The rule that From-Goto block connections cannot cross nonvirtual subsystem boundaries has the following exception. A Goto block connected to a state port in one conditionally executed subsystem is visible to a From block inside another conditionally executed subsystem. For more information about conditionally executed subsystems, see “Creating Conditional Subsystems” in the Simulink documentation.

Note A scoped Goto block in a masked system is visible only in that subsystem and in the nonvirtual subsystems it contains. Simulink generates an error if you run or update a diagram that has a Goto Tag Visibility block at a higher level in the block diagram than the corresponding scoped Goto block in the masked subsystem.

Use local tags when the Goto and From blocks using the same tag name reside in the same subsystem. You must use global or scoped tags when the Goto and From blocks using the same tag name reside in different subsystems. When you define a tag as global, all uses of that tag access the same signal. A tag defined as scoped can be used in more than one place in the model.

Data Type Support

The Goto block accepts real or complex signals of any data type that Simulink supports, including fixed-point and enumerated data types.

For more information, see “Data Types Supported by Simulink” in the Simulink documentation.

Parameters and Dialog Box

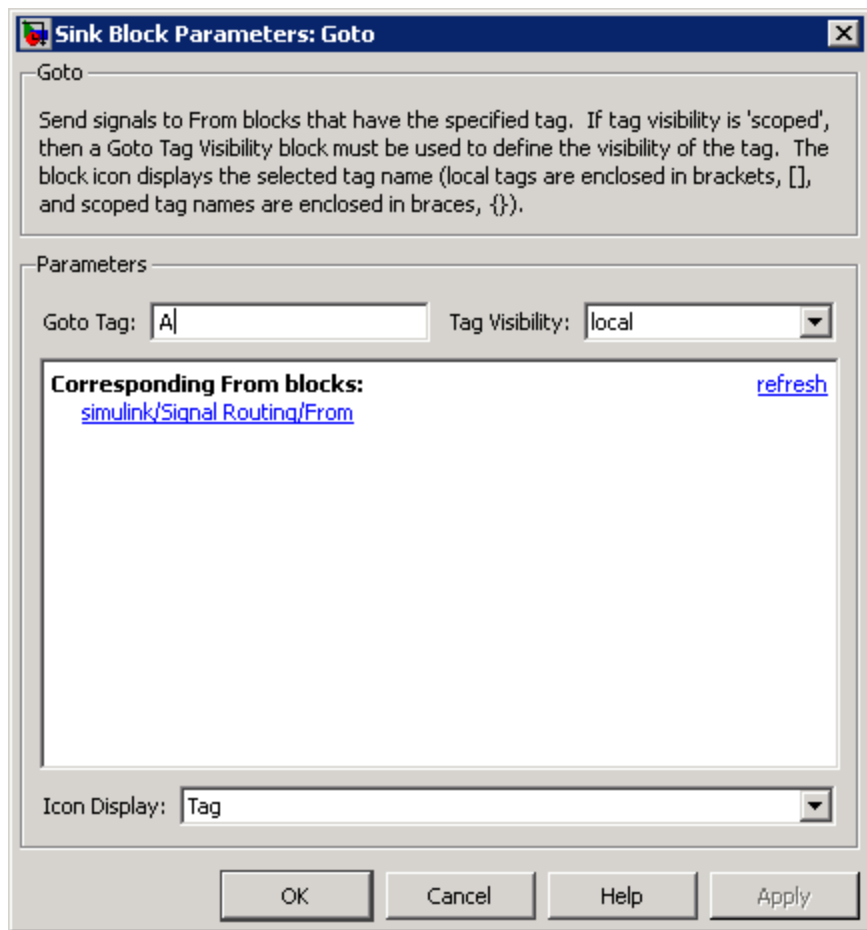

Goto Tag

The Goto block identifier. This parameter identifies the Goto block whose scope is defined in this block.

Tag Visibility

The scope of the Goto block tag: local, scoped, or global. The default is local.

Corresponding From blocks

List of the From blocks connected to this Goto block.

Double-clicking any entry in this list displays and highlights the corresponding From block.

Icon Display

Specifies the text to display on the block's icon. The options are the block's tag, the name of the signal that the block represents, or both the tag and the signal name.

Examples

The following models show how to use the Goto block:

- `sldemo_auto_climatecontrol`
- `sldemo_hardstop`

Characteristics

Sample Time	Inherited from driving block
Dimensionalized	Yes
Multidimensionalized	Yes
Virtual	Yes For more information, see “Virtual Blocks” in the Simulink documentation.
Zero-Crossing Detection	No

See Also

From

Purpose Define scope of Goto block tag

Library Signal Routing

Description The Goto Tag Visibility block defines the accessibility of Goto block tags that have **scoped** visibility. The tag specified as the **Goto tag** parameter is accessible by From blocks in the same subsystem that contains the Goto Tag Visibility block and in subsystems below it in the model hierarchy.

A Goto Tag Visibility block is required for Goto blocks whose **Tag Visibility** parameter value is **scoped**. No Goto Tag Visibility block is needed if the tag visibility is either **local** or **global**. The block shows the tag name enclosed in braces ({}).

Data Type Support Not applicable.

Parameters and Dialog Box

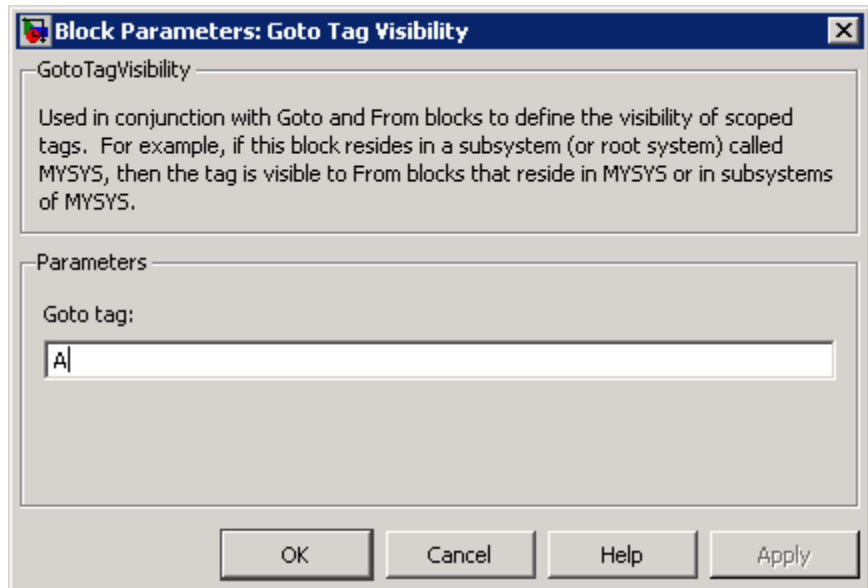

Goto Tag Visibility

Goto tag

The Goto block tag whose visibility is defined by the location of this block.

Characteristics

Sample Time	N/A
Dimensionalized	N/A
Virtual	Yes For more information, see “Virtual Blocks” in the Simulink documentation.

Purpose Ground unconnected input port

Library Sources

Description

The Ground block connects to blocks whose input ports do not connect to other blocks. If you run a simulation with blocks having unconnected input ports, Simulink issues warnings. Using a Ground block to ground those unconnected blocks can prevent these warnings.

The Ground block outputs a signal of the same data type as the port to which it connects. For example, consider the following model:

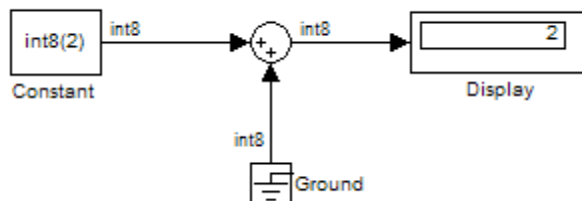

In this example, the output of the Constant block determines the data type (`int8`) of the port to which the Ground block is connected. That port determines the output data type of the Ground block.

The Ground block outputs a signal with zero value. When the output data type cannot represent zero exactly, the Ground block outputs a nonzero value. This behavior applies only to fixed-point data types with nonzero bias. The following expressions are examples of fixed-point data types that cannot represent zero:

- `fixdt(0, 8, 1, 1)` — an unsigned 8-bit type with slope of 1 and bias of 1
- `fixdt(1, 8, 6, 3)` — a signed 8-bit type with slope of 6 and bias of 3

Ground

Data Type Support

The Ground block supports all data types that Simulink supports, including fixed-point and enumerated data types. For more information, see “Data Types Supported by Simulink” in the Simulink documentation.

Parameters and Dialog Box

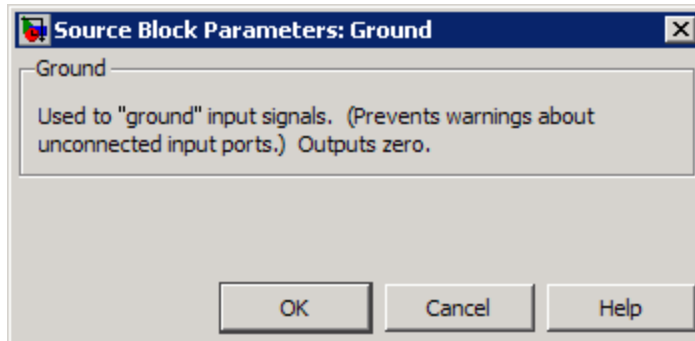

Examples

The following Simulink demos show how to use the Ground block:

- sldemo_doublebounce

Characteristics

Sample Time	Inherited from the driving block
Dimensionalized	Yes
Multidimensionalized	Yes
Virtual	Yes For more information, see “Virtual Blocks” in the Simulink documentation.

Purpose Detect crossing point

Library Discontinuities

Description

The Hit Crossing block detects when the input reaches the **Hit crossing offset** parameter value in the direction specified by the **Hit crossing direction** property.

The block accepts one input of type `double`. If you select the **Show output port** check box, the block output indicates when the crossing occurs. If the input signal is exactly the value of the offset value after the hit crossing is detected, the block continues to output a value of 1. If the input signals at two adjacent points bracket the offset value (but neither value is exactly equal to the offset), the block outputs a value of 1 at the second time step. If the **Show output port** check box is *not* selected, the block ensures that the simulation finds the crossing point but does not generate output. If the input signal is constant and equal to the offset value, the block outputs 1 only if the **Hit crossing direction** property is set to `either`.

When the block's **Hit crossing direction** property is set to `either`, the block serves as an "Almost Equal" block, useful in working around limitations in finite mathematics and computer precision. Used for these reasons, this block might be more convenient than adding logic to your model to detect this condition.

Data Type Support

The Hit Crossing block outputs a signal of type `Boolean` if Boolean logic signals are enabled (see "Implement logic signals as Boolean data (vs. double)"). Otherwise, the block outputs a signal of type `double`.

Hit Crossing

Parameters and Dialog Box

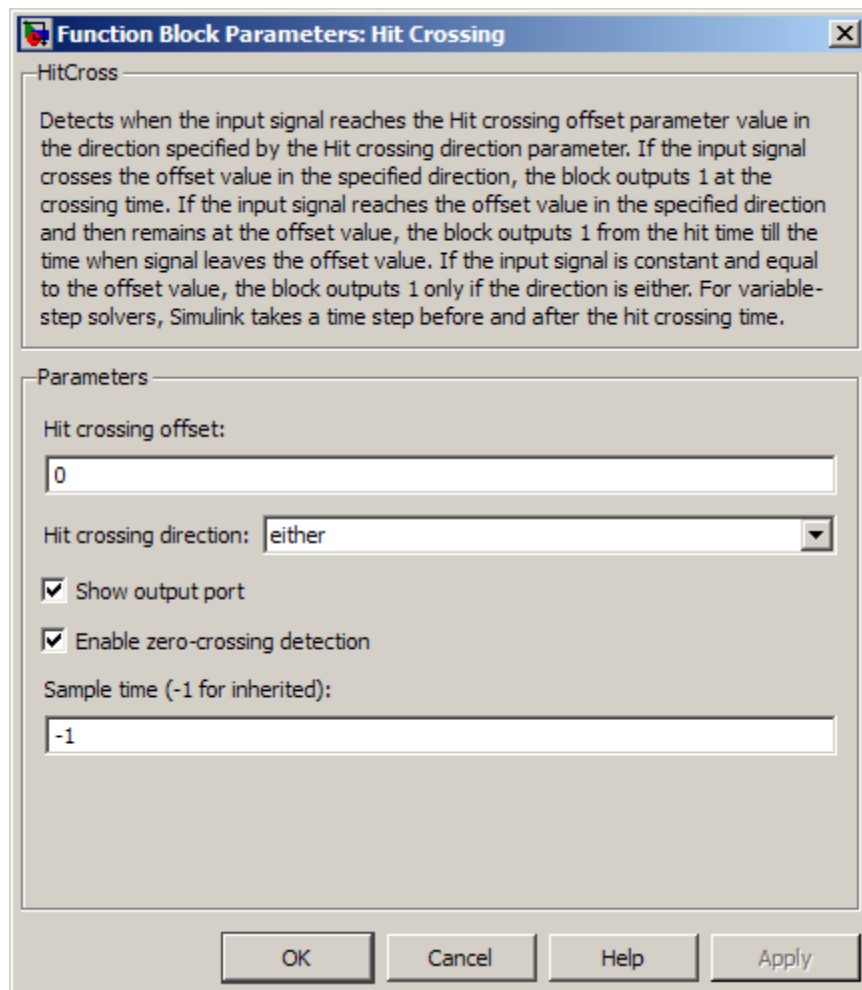

Hit crossing offset

The value whose crossing is to be detected.

Hit crossing direction

The direction from which the input signal approaches the hit crossing offset for a crossing to be detected.

Show output port

If selected, draw an output port.

Enable zero-crossing detection

Select to enable zero-crossing detection. For more information, see “Zero-Crossing Detection” in the Simulink documentation.

Sample time (-1 for inherited)

Specify the time interval between samples. To inherit the sample time, set this parameter to -1. See “How to Specify the Sample Time” in the online documentation for more information.

Examples

The `sldemo_hardstop` and `sldemo_clutch` models show how you can use the Hit Crossing block.

Hit Crossing

In the `sldemo_hardstop` model, the Hit Crossing block is in the Friction Model subsystem.

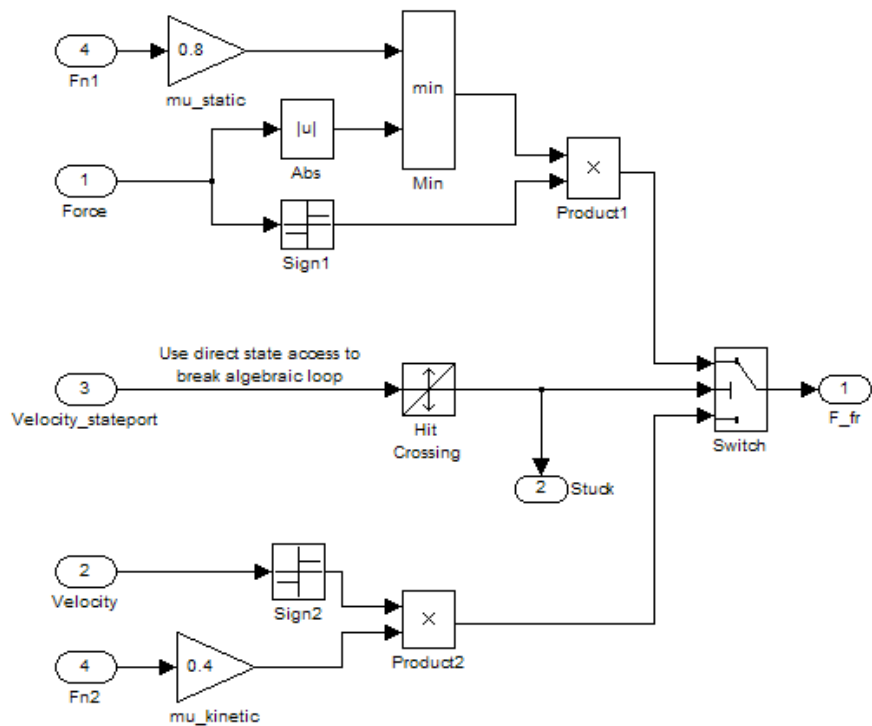

In the `sldemo_clutch` model, the Hit Crossing block is in the Friction Mode Logic/Lockup Detection subsystem.

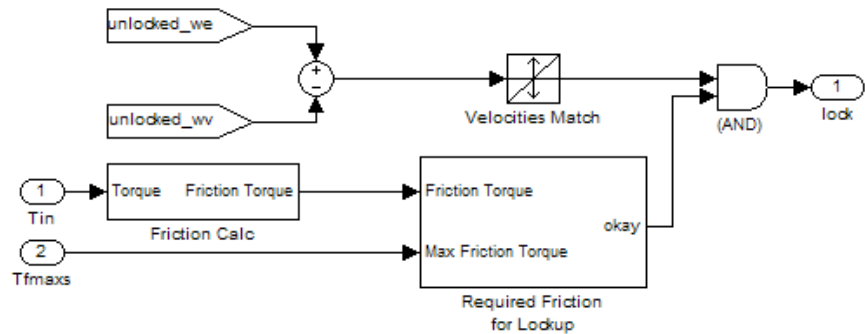

Characteristics

Direct Feedthrough	Yes
Sample Time	Inherited from driving block
Scalar Expansion	Yes
Dimensionalized	Yes
Zero-Crossing Detection	Yes, if enabled.

Purpose Set initial value of signal

Library Signal Attributes

Description

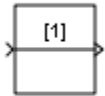

The IC block sets the initial condition of the signal at its input port, for example, the value of the signal at the simulation start time (t_{start}). The block does this by outputting the specified initial condition when you start the simulation, regardless of the actual value of the input signal. Thereafter, the block outputs the actual value of the input signal.

Note If an IC block inherits or specifies a nonzero sample time offset (t_{offset}), the IC block outputs its initial value at time t ,

$$t = n * t_{period} + t_{offset}$$

where n is the smallest integer such that $t \geq t_{start}$.

That is, the IC block outputs its initial value the first time blocks with sample time $[t_{period}, t_{offset}]$ execute, which can be after t_{start} .

The IC block is useful for providing an initial guess for the algebraic state variables in a loop. For more information, see “Algebraic Loops”.

Data Type Support

The IC block accepts and outputs signals of any Simulink built-in and fixed-point data type. The **Initial value** parameter accepts any built-in data type that Simulink supports. For more information, see “Data Types Supported by Simulink” in the Simulink documentation.

Parameters and Dialog Box

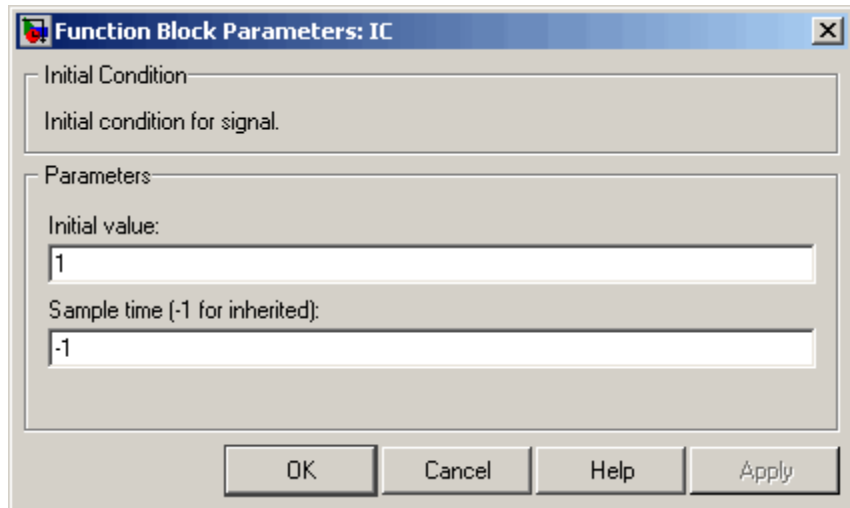

Initial value

Specify the initial value for the input signal.

Sample time (-1 for inherited)

Specify the time interval between samples. To inherit the sample time, set this parameter to -1. See “How to Specify the Sample Time” in the online documentation for more information.

Examples

The following demos show how to use the IC block:

- sldemo_bounce
- sldemo_hardstop
- sldemo_enginewc

Characteristics

Direct Feedthrough	Yes
Sample Time	Specified in the Sample time parameter

Scalar Expansion	Yes, of Initial value parameter only
Dimensionalized	Yes
Multidimensionalized	Yes
Zero-Crossing Detection	No

Purpose Model if-else control flow

Library Ports & Subsystems

Description

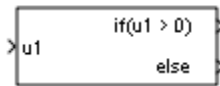

The If block, along with If Action subsystems containing Action Port blocks, implements standard C-like if-else logic.

The following shows a completed if-else control flow statement.

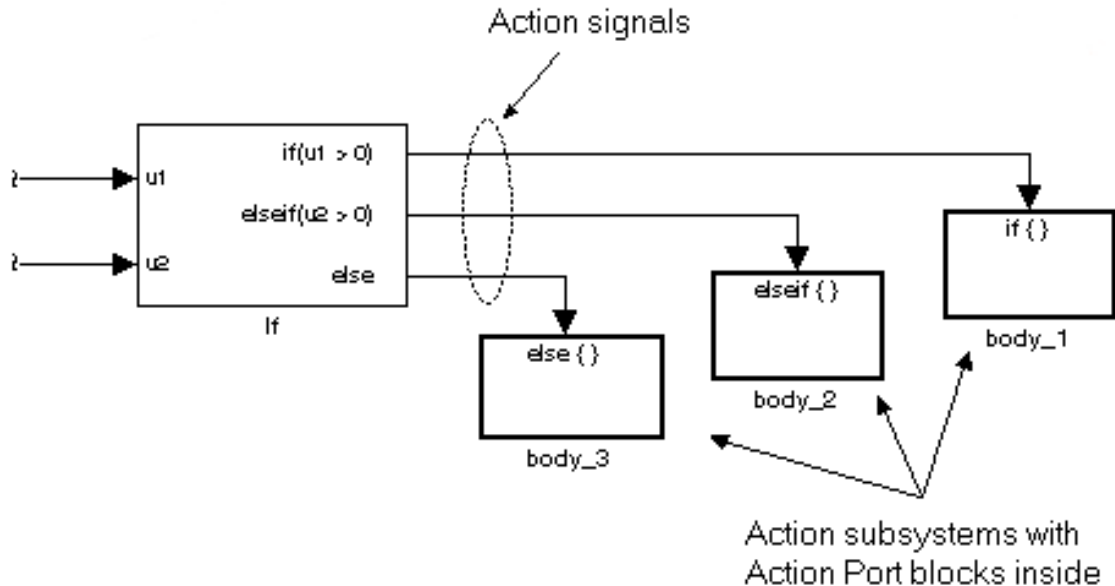

In this example, the inputs to the If block determine the values of conditions represented as output ports. Each output port is attached to an If Action subsystem. The conditions are evaluated top down starting with the `if` condition. If a condition is true, its If Action subsystem is executed and the If block does not evaluate any remaining conditions.

The preceding `if-else` control flow statement can be represented by the following pseudocode.

```
if (u1 > 0) {
    body_1;
}
else if (u2 > 0){
    body_2;
}
else {
    body_3;
}
```

You construct a Simulink `if-else` control flow statement like the preceding example as follows:

- 1 Place an If block in the current system.
- 2 Open the dialog of the If block and enter as follows:
 - Enter the **Number of inputs** field with the required number of inputs necessary to define conditions for the `if-else` control flow statement.

Elements of vector inputs can be accessed for conditions using (row, column) arguments. For example, you can specify the fifth element of the vector `u2` in the condition `u2(5) > 0` in an **If expression** or **Elseif expressions** field.
 - Enter the expression for the if condition of the `if-else` control flow statement in the **If expression** field.

This creates an if output port for the If block with a label of the form `if(condition)`. This is the only required If Action signal output for an If block.

- Enter expressions for any elseif conditions of the if-else control flow statement in the **Elseif expressions** field.

Use a comma to separate one condition from another. Entering these conditions creates an output port for the If block for each condition, with a label of the form `elseif(condition)`. elseif ports are optional and not required for operation of the If block.

- Check the **Show else condition** check box to create an else output port.

The else port is optional and not required for the operation of the If block.

- 3** Create If Action subsystems to connect to each of the if, else, and elseif ports.

These consist of a subsystem with an Action Port block. When you place an Action Port block inside each subsystem, an input port named Action is added to the subsystem.

- 4** Connect each if, else, and elseif port of the If block to the Action port of an If Action subsystem.

When you make the connection, the icon for the If Action block is renamed to the type of the condition that it attaches to.

Note During simulation of an if-else control flow statement, the Action signal lines from the If block to the If Action subsystems turn from solid to dashed.

- 5** In each If Action subsystem, enter the Simulink blocks appropriate to the body to be executed for the condition it handles.

Note All blocks in an If Action Subsystem must run at the same rate as the driving If block. You can achieve this by setting each block's sample time parameter to be either inherited (-1) or the same value as the If block's sample time.

In the preceding example, the If Action subsystems are named `body_1`, `body_2`, and `body_3`.

Data Type Support

Inputs u_1, u_2, \dots, u_n can be scalars or vectors of any built-in Simulink data type and must all be of the same data type. The inputs cannot be of any user-defined type, such as an enumerated type. Outputs from the `if`, `else`, and `elseif` ports are Action signals to If Action subsystems that you create by using Action Port blocks and subsystems.

For more information, see “Data Types Supported by Simulink” in the Simulink documentation.

Parameters and Dialog Box

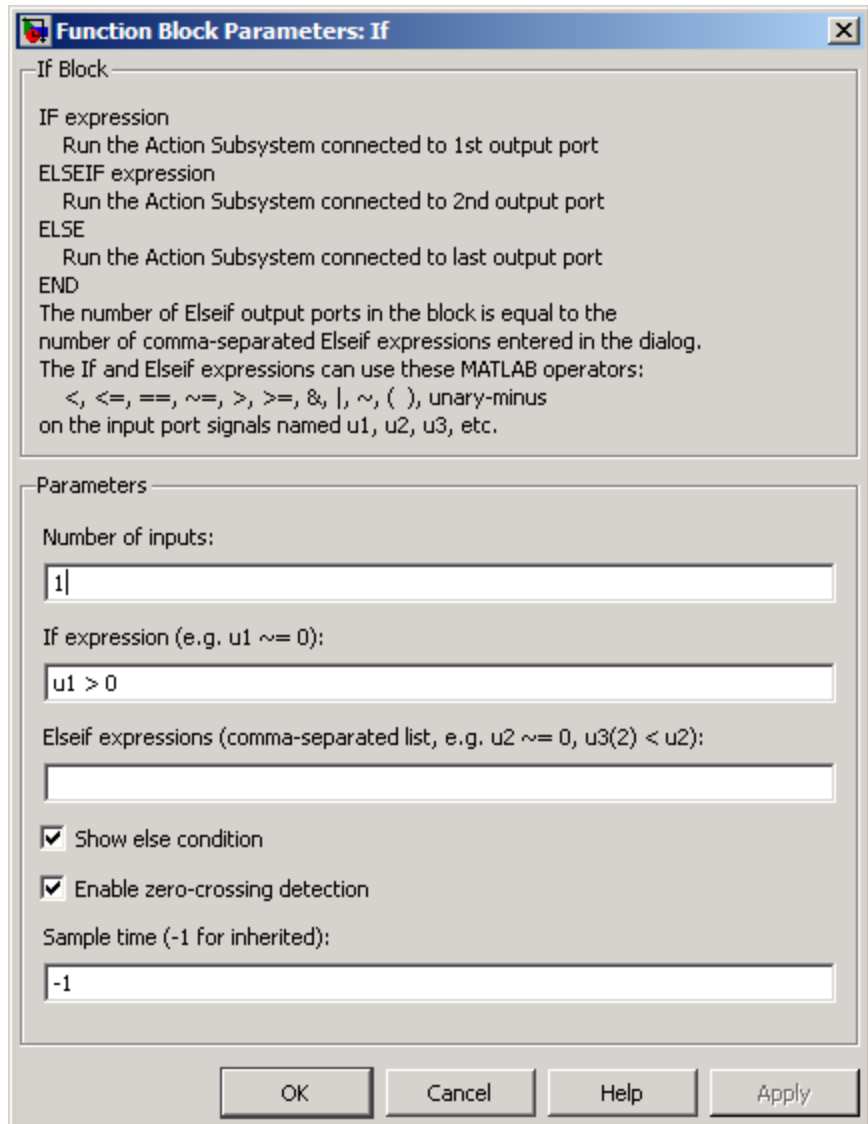

Number of inputs

Specify the number of inputs to the If block. These appear as data input ports labeled with a 'u' character followed by a number, 1,2,...,n, where n equals the number of inputs that you specify.

If expression

Specify the condition for the if output port. This condition appears on the If block adjacent to the if output port. The if expression can use any of the following operators: <, <=, ==, ~=, >, >=, &, |, ~, (), unary-minus. The If Action subsystem attached to the if port executes if its condition is true. The expression must not contain data type expressions, for example, `int8(6)`, and must not reference workspace variables whose data type is other than `double` or `single`.

Note You cannot tune this expression during simulation in Normal or Accelerator mode (see “How the Acceleration Modes Work”), or in generated code.

The If block does not support custom storage classes. See “Creating and Using Custom Storage Classes” in the Embedded Coder documentation.

Elseif expressions

Specify a string list of `elseif` conditions delimited by commas. These conditions appear below the if port and above the `else` port when you select the **Show else condition** check box. `elseif` expressions can use any of the following operators: <, <=, ==, ~=, >, >=, &, |, ~, (), unary-minus. The If Action subsystem attached to an `elseif` port executes if its condition is true and all of the if and `elseif` conditions are false. The expression must not contain data type expressions, for example, `int8(6)`, and must not reference workspace variables whose data type is other than `double` or `single`.

Note You cannot tune these expressions during simulation in Normal or Accelerator mode (see “How the Acceleration Modes Work”), or in generated code.

Show else condition

If you select this check box, an `else` port is created. The If Action subsystem attached to the `else` port executes if the `if` port and all the `elseif` ports are false.

Enable zero-crossing detection

Select to enable zero-crossing detection. For more information, see “Zero-Crossing Detection” in the Simulink documentation.

Sample time

Specify the sample time of the input signal. See “How to Specify the Sample Time” in the online documentation for more information.

Examples

The If block does not directly support fixed-point data types. However, you can use the Compare To Constant block to work around this limitation.

For example, consider the following floating-point model:

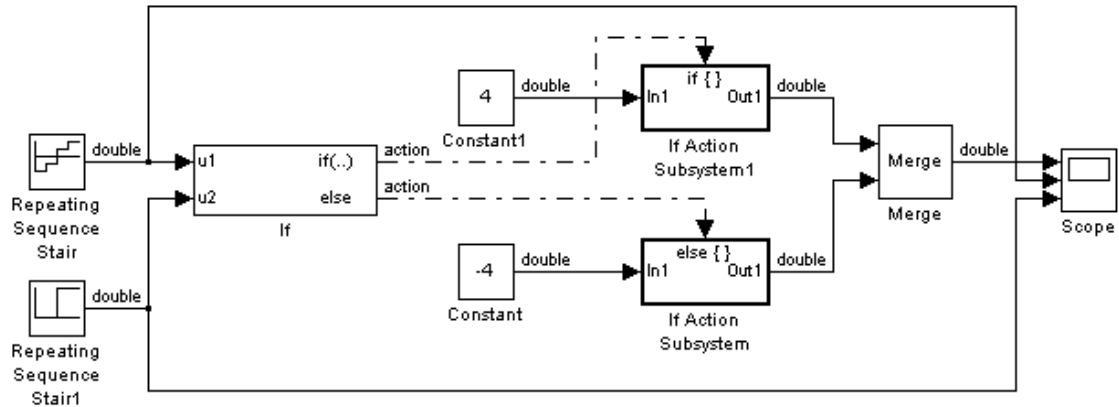

In this model, the If Action subsystems use their default configurations. The block and simulation parameters for the model are set to their default values except as follows:

Block or Dialog Box	Parameter	Setting
Configuration Parameters — Solver pane	Start time	0.0
	Stop time	1.0
	Type	Fixed-step
	Solver	discrete (no continuous states)
	Fixed-step size	0.1
Repeating Sequence Stair	Vector of output values	<code>[-2 -1 1 2].'</code>

Block or Dialog Box	Parameter	Setting
Repeating Sequence Stair1	Vector of output values	[0 0 0 0 1 1 1 1].'
If	Number of inputs	2
	If expression	(u1 > 0) (u2 > 0.5)
	Show else condition	selected
Constant	Constant value	-4
Constant1	Constant value	4
Scope	Number of axes	3
	Time range	1

If

For this model, if input u_1 is greater than 0 or input u_2 is greater than 0.5, the output is 4. Otherwise, the output is -4 . The Scope block shows the output, u_1 , and u_2 :

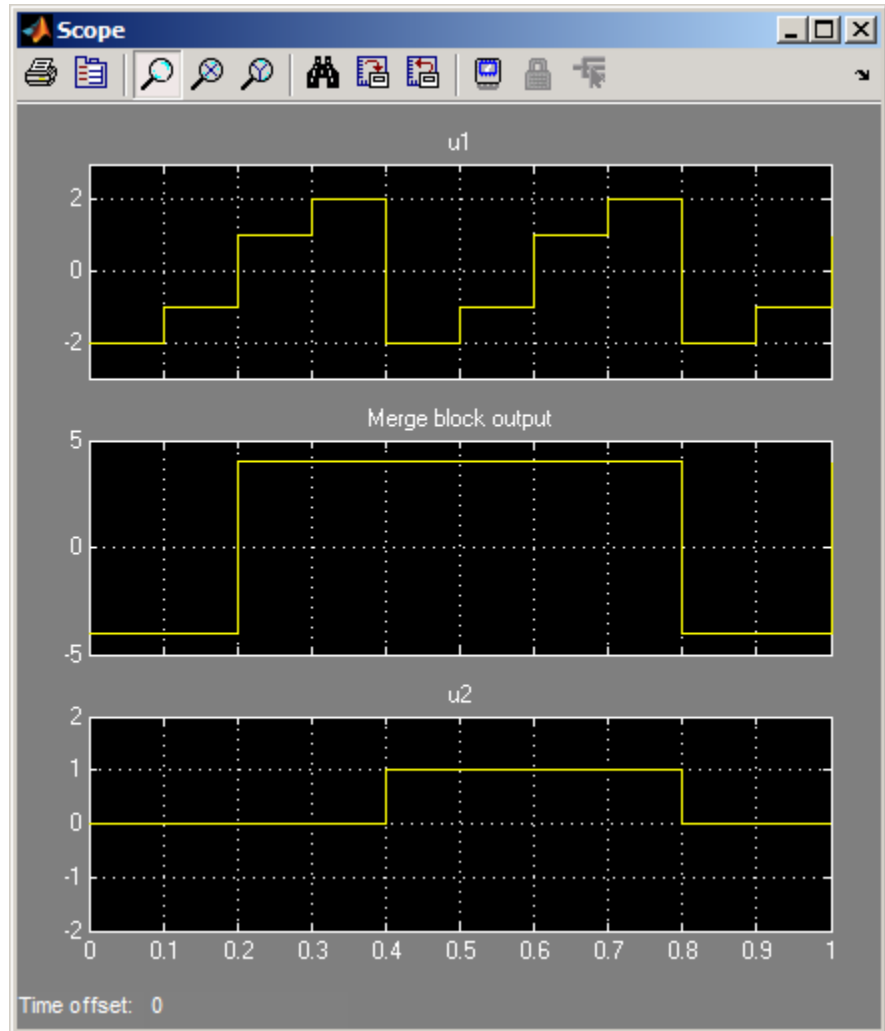

You can implement this block diagram as a model with fixed-point data types:

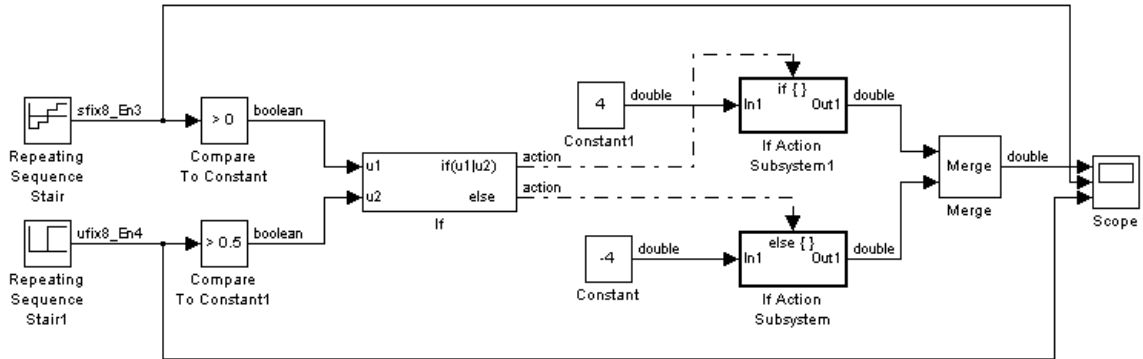

The Repeating Sequence Stair blocks now output fixed-point data types.

The Compare To Constant blocks implement two parts of the **If expression** that is used in the If block in the floating-point version of the model, $(u1 > 0)$ and $(u2 > 0.5)$. The OR operation, $(u1 | u2)$, can still be implemented inside the If block. For a fixed-point model, the expression must be partially implemented outside of the If block as it is here.

The block and simulation parameters for the fixed-point model are the same as for the floating-point model with the following exceptions and additions:

Block	Parameter	Setting
Compare To Constant	Operator	>
	Constant value	0
	Output data type mode	Boolean

If

Block	Parameter	Setting
	Enable zero-crossing detection	off
Compare To Constant1	Operator	>
	Constant value	0.5
	Output data type mode	Boolean
	Enable zero-crossing detection	off
If	Number of inputs	2
	If expression	u1 u2

Characteristics

Direct Feedthrough	Yes
Sample Time	Inherited from driving block
Scalar Expansion	No
Dimensionalized	Yes
Zero-Crossing Detection	Yes, if enabled

Purpose Represent subsystem whose execution is triggered by If block

Library Ports & Subsystems

Description

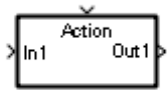

The If Action Subsystem block is a Subsystem block that is preconfigured to serve as a starting point for creating a subsystem whose execution is triggered by an If block.

Note All blocks in an If Action Subsystem must run at the same rate as the driving If block. You can achieve this by setting each block's sample time parameter to be either inherited (-1) or the same value as the If block's sample time.

For more information, see the If block and Modeling with Control Flow Blocks in the “Creating a Model” chapter of the Simulink documentation.

Increment Real World

Purpose Increase real world value of signal by one

Library Additional Math & Discrete / Additional Math: Increment - Decrement

Description The Increment Real World block increases the real world value of the signal by one. Overflows always wrap.

Data Type Support The Increment Real World block accepts signals of the following data types:

- Floating point
- Built-in integer
- Fixed point

For more information, see “Data Types Supported by Simulink” in the Simulink documentation.

Parameters and Dialog Box

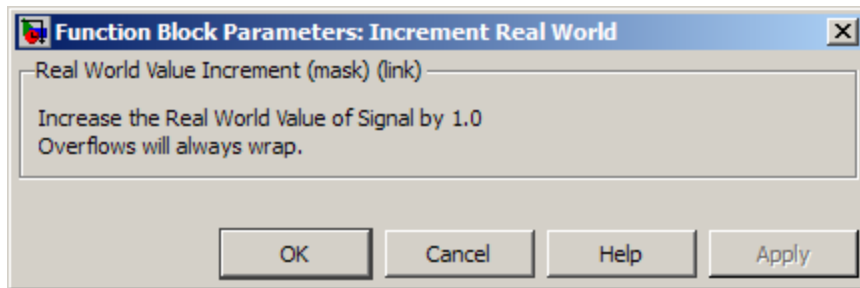

Characteristics	Direct Feedthrough	Yes
	Scalar Expansion	No
	Multidimensionalized	No
	Zero-Crossing Detection	No

See Also Decrement Real World, Increment Stored Integer

Increment Stored Integer

Purpose

Increase stored integer value of signal by one

Library

Additional Math & Discrete / Additional Math: Increment - Decrement

Description

The Increment Stored Integer block increases the stored integer value of a signal by one.

Floating-point signals also increase by one, and overflows always wrap.

Data Type Support

The Increment Stored Integer block accepts signals of the following data types:

- Floating point
- Built-in integer
- Fixed point

For more information, see “Data Types Supported by Simulink” in the Simulink documentation.

Parameters and Dialog Box

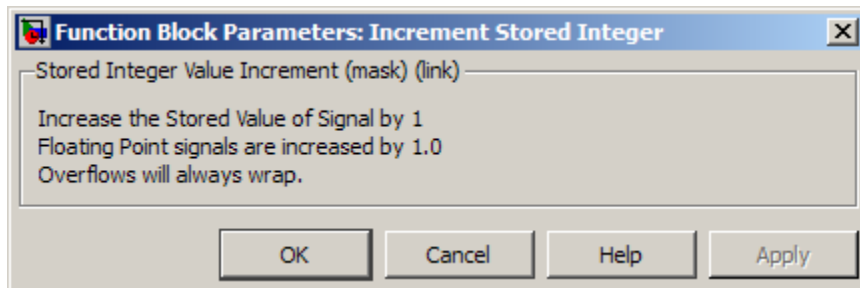

Increment Stored Integer

Characteristics	Direct Feedthrough	Yes
	Scalar Expansion	No
	Multidimensionalized	No
	Zero-Crossing Detection	No

See Also Decrement Stored Integer, Increment Real World

Index Vector

Purpose Switch output between different inputs based on value of first input

Library Signal Routing

Description The Index Vector block is an implementation of the Multiport Switch block. See Multiport Switch for more information.

Purpose Create input port for subsystem or external input

Library Ports & Subsystems, Sources

Description Inport blocks are the links from outside a system into the system. Simulink software assigns Inport block port numbers according to these rules:

- It automatically numbers the Inport blocks within a top-level system or subsystem sequentially, starting with 1.
- If you add an Inport block, the label is the next available number.
- If you delete an Inport block, other port numbers are automatically renumbered to ensure that the Inport blocks are in sequence and that no numbers are omitted.
- If you copy an Inport block into a system, its port number is *not* renumbered unless its current number conflicts with an Inport block already in the system. If the copied Inport block port number is not in sequence, renumber the block. Otherwise, you get an error message when you run the simulation or update the block diagram.

You can specify the dimensions of the input to the Inport block using the **Port dimensions** parameter. Entering a value of -1 lets Simulink determine the port dimension.

The **Sample time** parameter is the rate at which the signal is coming into the system. A value of -1 causes the block to inherit its sample time from the block driving it. You might need to set this parameter for:

- Inport blocks in a top-level system.
- Models with blocks where Simulink cannot determine the sample time, but these blocks drive Inport blocks.

For more information, see “How to Specify the Sample Time” in the *Simulink User’s Guide*.

Inport Blocks in a Top-Level System

Inport blocks in a top-level system have two uses:

- To supply external inputs from the workspace, use the Configuration Parameters dialog box (see “Importing Signal Data in Simulink”) or the `ut` argument of the `sim` command (see `sim`) to specify the inputs.
- To provide a means for perturbation of the model by the `linmod` and `trim` analysis functions, use Inport blocks to inject inputs into the system.

Inport Blocks in a Subsystem

Inport blocks in a subsystem represent inputs to the subsystem. A signal arriving at an input port on a Subsystem block flows out of the associated Inport block in that subsystem. The Inport block associated with an input port on a Subsystem block is the block whose **Port number** parameter matches the relative position of the input port on the Subsystem block. For example, the Inport block whose **Port number** parameter is 1 gets its signal from the block connected to the topmost port on the Subsystem block.

If you renumber the **Port number** of an Inport block, the block becomes connected to a different input port, although the block continues to receive its signal from the same block outside the subsystem.

The Inport block name appears in the Subsystem icon as a port label. To suppress display of the label, select the Inport block and choose **Format > Hide Name**.

You can use a subsystem inport to supply fixed-point data in a structure or any other format.

Creating Duplicate Inports

You can create any number of duplicates of an Inport block. The duplicates are graphical representations of the original intended to simplify block diagrams by eliminating unnecessary lines. The duplicate has the same port number, properties, and output as the

original. Changing properties of a duplicate changes properties of the original and vice versa.

To create a duplicate of an Inport block:

- 1 In the block diagram, select the block that you want to duplicate.
- 2 In the Model Editor menu bar, select **Edit > Copy**.
- 3 In the block diagram, place your cursor where you want to place the duplicate.
- 4 Select **Edit > Paste Duplicate Inport**.

Connecting Buses to Root Level Inports

If you want a root level Inport of a model to produce a bus signal, you must select the Inport block **Specify properties via bus object** parameter and set the **Bus object for validating input bus** parameter to the name of a bus object that defines the bus that the Inport produces. If the bus contains mixed data types, set the Inport block data type to **auto**. For more information, see “Using Bus Objects” in the *Simulink User’s Guide*.

Data Type Support

The Inport block accepts complex or real signals of any data type that Simulink supports, including fixed-point and enumerated data types. The Inport block also accepts a bus object as a data type. For more information, see “Data Types Supported by Simulink”.

The numeric and data types of the block output are the same as those of its input. You can specify the signal type, data type, and sampling mode of an external input to a root-level Inport block using the **Signal type**, **Data type**, and **Sampling mode** parameters.

The elements of a signal array connected to a root-level Inport block must be of the same numeric and data types. Signal elements connected to a subsystem input port can be of differing numeric and data types, except in the following circumstance: If the subsystem contains an Enable, Trigger, or Atomic Subsystem block and the input port, or an element of the input port, connects directly to an output port, the input

Inport

elements must be of the same type. For example, consider the following enabled subsystem:

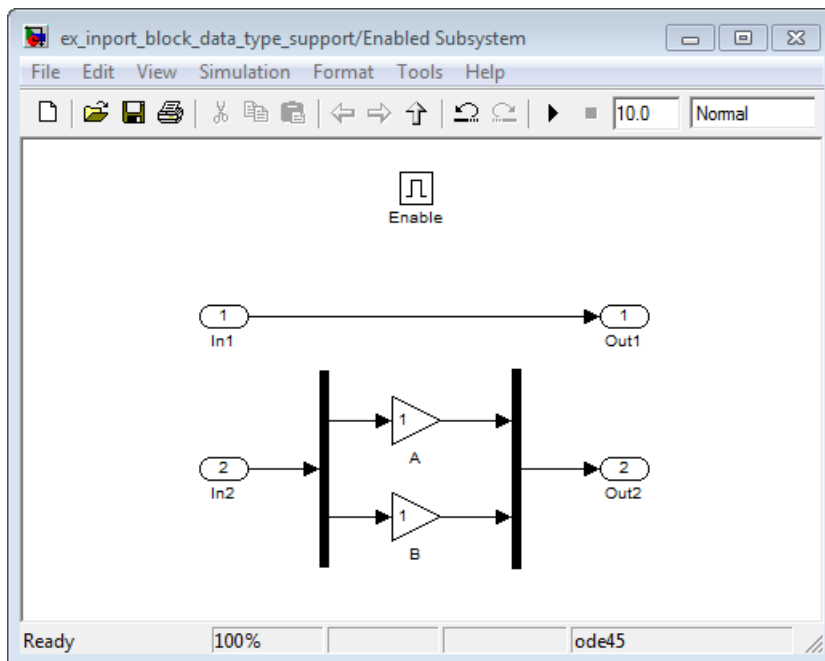

In this example, the elements of a signal vector connected to In1 must be of the same type. The elements connected to In2, however, can be of differing types.

Parameters and Dialog Box

The **Main** pane of the Inport block dialog box appears as follows:

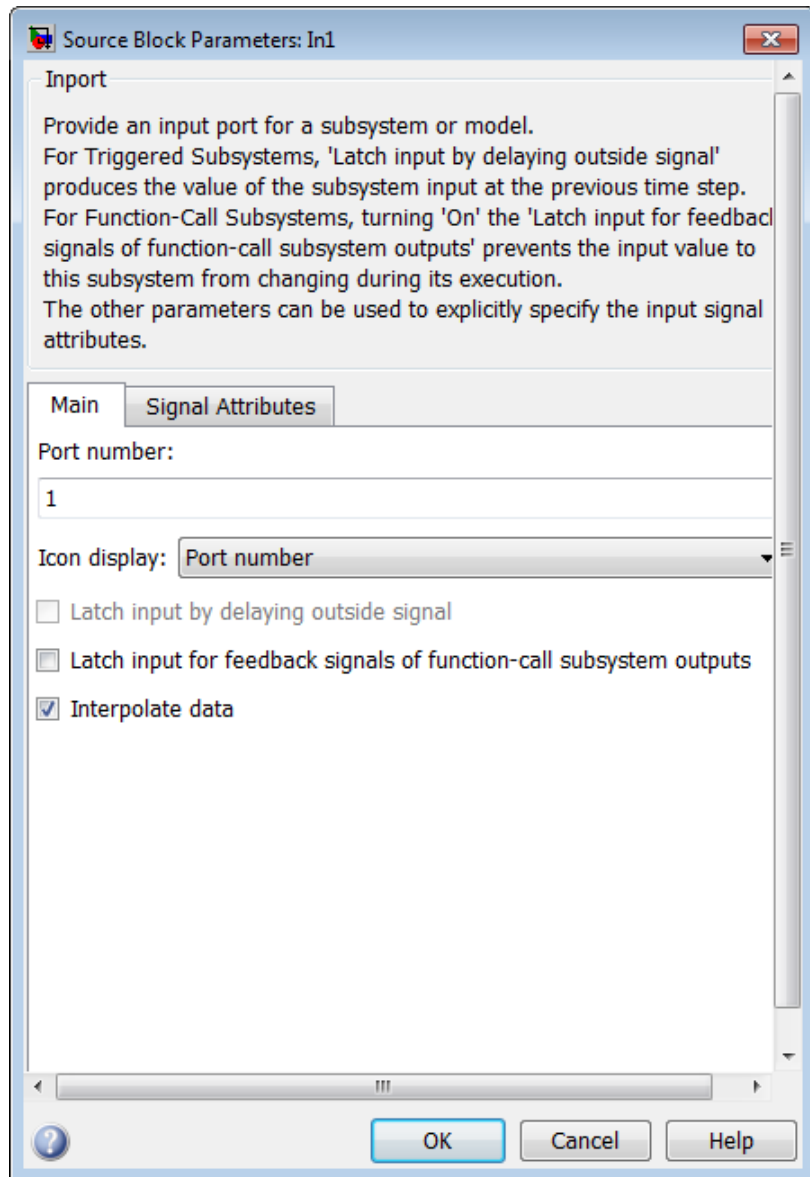

Inport

The **Signal Attributes** pane of the Inport block dialog box appears as follows:

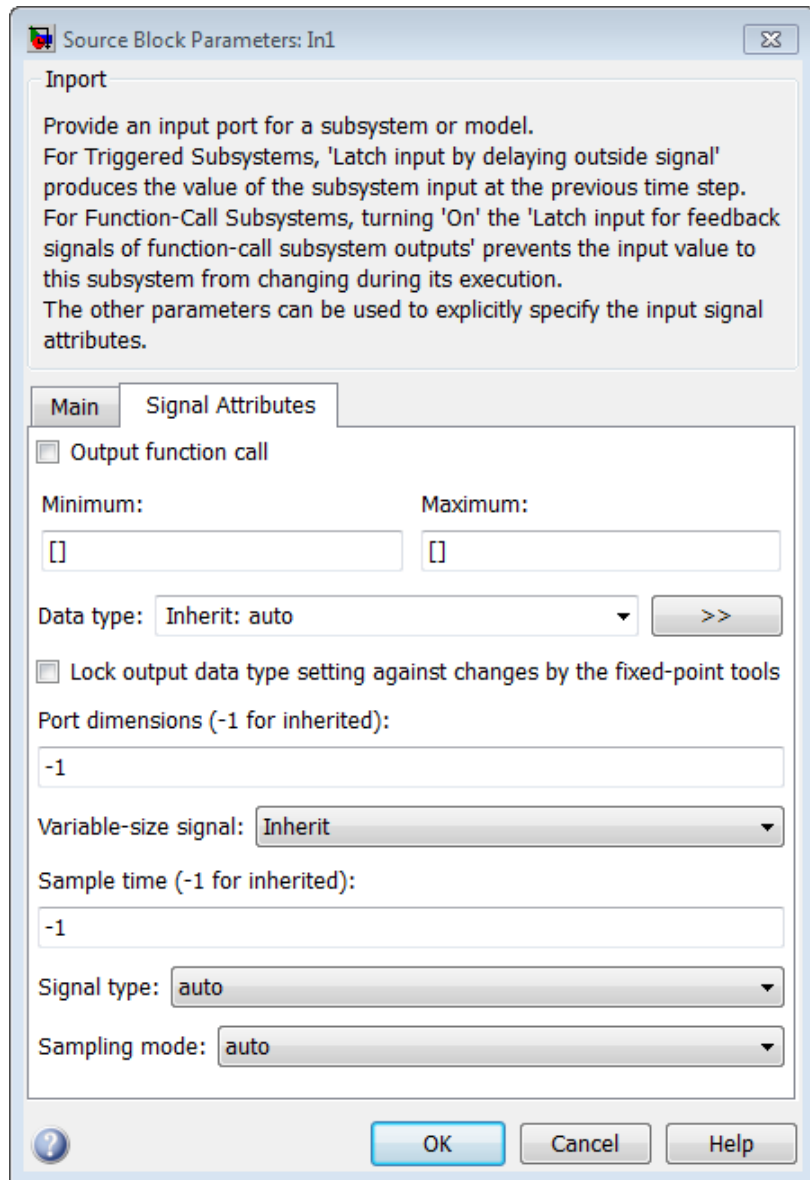

- “Port number” on page 2-991
- “Icon display” on page 2-992
- “Latch input by delaying outside signal” on page 2-690
- “Latch input for feedback signals of function-call subsystem outputs” on page 2-691
- “Interpolate data” on page 2-693
- “Output function call” on page 2-694
- “Minimum” on page 2-1717
- “Maximum” on page 2-1718
- “Data type” on page 2-697
- “Show data type assistant” on page 2-1573
- “Mode” on page 2-700
- “Data type override” on page 2-1723
- “Signedness” on page 2-1724
- “Word length” on page 2-1727
- “Scaling” on page 2-1636
- “Fraction length” on page 2-1728
- “Slope” on page 2-1729
- “Bias” on page 2-1729
- “Output as nonvirtual bus” on page 2-708
- “Port dimensions (-1 for inherited)” on page 2-709
- “Variable-size signal” on page 2-710
- “Sample time (-1 for inherited)” on page 2-1767
- “Lock output data type setting against changes by the fixed-point tools” on page 2-1621

- “Signal type” on page 2-713
- “Sampling mode” on page 2-714

Port number

Specify the port number of the block.

Settings

Default: 1

This parameter controls the order in which the port that corresponds to the block appears on the parent subsystem or model block.

Command-Line Information

See “Block-Specific Parameters” on page 8-108 for the command-line information.

Icon display

Specify the information to be displayed on the icon of this input port.

Settings

Default: Port number

Signal name

Display the name of the signal connected to this port (or signals if the input is a bus).

Port number

Display port number of this port.

Port number and signal name

Display both the port number and the names of the signals connected to this port.

Command-Line Information

See “Block-Specific Parameters” on page 8-108 for the command-line information.

Latch input by delaying outside signal

Output the value of the input signal at the previous time step.

Settings

Default: Off

Output the value of the input signal at the previous time step.

Do not output the value of the input signal at the previous time step.

Tips

- This option applies only to triggered subsystems and is enabled only if the Inport block resides in a triggered subsystem.
- Selecting this check box enables Simulink to resolve data dependencies among triggered subsystems that are part of a loop.
- Type `s1_subsys_semantics` at the MATLAB prompt for examples using latched inputs with triggered subsystems.
- The Inport block indicates that this option is selected by displaying `<Lo>`.

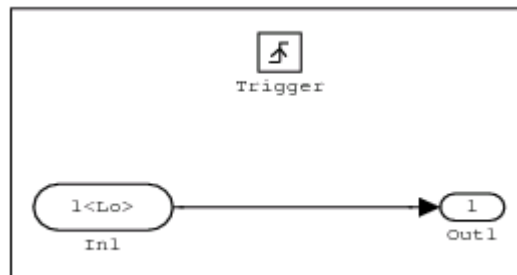

Command-Line Information

See “Block-Specific Parameters” on page 8-108 for the command-line information.

Latch input for feedback signals of function-call subsystem outputs

Latch the value of the input to this subsystem and prevent this value from changing during the execution of the subsystem. For a single function call that is branched to invoke multiple function-call subsystems, this option allows you to break a loop formed by a signal fed back from one of these function-call subsystems into the other. A second functionality of this option is to prevent any change to the values of a feedback signal from a function-call subsystem that is invoked during the execution of this subsystem.

Settings

Default: Off

On

Latch the input value.

Off

Do not latch the input value.

Tips

- This parameter applies only to function-call subsystems and is enabled only if the Inport block resides in a function-call subsystem.
- This parameter ensures that the subsystem inputs, including those generated within the subsystem's context, do not change during execution of the subsystem.
- The Inport block indicates that this option is selected by displaying ``.

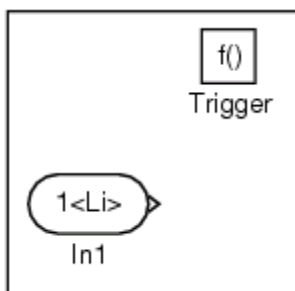

Command-Line Information

See “Block-Specific Parameters” on page 8-108 for the command-line information.

Interpolate data

Cause the block to interpolate or extrapolate output at time steps for which no corresponding workspace data exists when loading data from the workspace.

Settings

Default: On

On

Cause the block to interpolate or extrapolate output at time steps for which no corresponding workspace data exists when loading data from the workspace.

Off

Do not cause the block to interpolate or extrapolate output at time steps for which no corresponding workspace data exists when loading data from the workspace.

Command-Line Information

See “Block-Specific Parameters” on page 8-108 for the command-line information.

Output function call

Specify that the input signal is outputting a function-call trigger signal.

Settings

Default: Off

On

Input signal is the output of a function-call subsystem.

Off

Input signal is not the output of a function-call subsystem.

Tips

- Select this option if it is necessary for a current model to accept a function-call trigger signal when referenced in the top model.
- This feature is limited to an asynchronous function call.

Command-Line Information

See “Block-Specific Parameters” on page 8-108 for the command-line information.

Minimum

Specify the minimum value that the block should output.

Settings

Default: []

The default value, [], is equivalent to $-\text{Inf}$. Simulink software uses this value to perform:

- Simulation range checking (see “Signal Ranges”)
- Automatic scaling of fixed-point data types

Tip

This number must be a double scalar value.

Command-Line Information

See “Block-Specific Parameters” on page 8-108 for the command-line information.

Maximum

Specify the maximum value that the block should output.

Settings

Default: []

The default value, [], is equivalent to `-Inf`. Simulink software uses this value to perform:

- Simulation range checking (see “Signal Ranges”)
- Automatic scaling of fixed-point data types

Tip

This number must be a double scalar value.

Command-Line Information

See “Block-Specific Parameters” on page 8-108 for the command-line information.

Data type

Specify the output data type of the external input.

Settings

Default: Inherit: auto

Inherit: auto

A rule that inherits a data type

double

Data type is double.

single

Data type is single.

int8

Data type is int8.

uint8

Data type is uint8.

int16

Data type is int16.

uint16

Data type is uint16.

int32

Data type is int32.

uint32

Data type is uint32.

boolean

Data type is boolean.

fixdt(1,16,0)

Data type is fixed point fixdt(1,16,0).

fixdt(1,16,2⁰,0)

Data type is fixed point fixdt(1,16,2⁰,0).

Enum: <class name>
Data type is enumerated, for example, Enum: Basic Colors.

Bus: <object name>
Data type is a bus object.

<data type expression>
The name of a data type object, for example
Simulink.NumericType

Do not specify a bus object as the expression.

Command-Line Information

See “Block-Specific Parameters” on page 8-108 for the command-line information.

Show data type assistant

Display the **Data Type Assistant**.

Settings

The **Data Type Assistant** helps you set the **Output data type** parameter.

See “Specifying Block Output Data Types” in *Simulink User’s Guide* for more information.

Command-Line Information

See “Block-Specific Parameters” on page 8-108 for the command-line information.

Mode

Select the category of data to specify.

Settings

Default: Inherit

Inherit

Inheritance rule for data types. Selecting `Inherit` enables a second menu/text box to the right.

Built in

Built-in data types. Selecting `Built in` enables a second menu/text box to the right. Select one of the following choices:

- `double` (default)
- `single`
- `int8`
- `uint8`
- `int16`
- `uint16`
- `int32`
- `uint32`
- `boolean`

Fixed point

Fixed-point data types.

Enumerated

Enumerated data types. Selecting `Enumerated` enables a second menu/text box to the right, where you can enter the class name.

Bus

Bus object. Selecting `Bus` enables a **Bus object** parameter to the right, where you enter the name of a bus object that you want to use to define the structure of the bus. If you need to create or

change a bus object, click **Edit** to the right of the **Bus object** field to open the Simulink Bus Editor. For details about the Bus Editor, see “Using the Bus Editor”.

Expression

Expressions that evaluate to data types. Selecting Expression enables a second menu/text box to the right, where you can enter the expression.

Do not specify a bus object as the expression.

Dependency

Clicking the **Show data type assistant** button enables this parameter.

Command-Line Information

See “Block-Specific Parameters” on page 8-108 for the command-line information.

See Also

See “Using the Data Type Assistant” in the *Simulink User’s Guide*.

Data type override

Specify data type override mode for this signal.

Settings

Default: Inherit

Inherit

Inherits the data type override setting from its context, that is, from the block, `Simulink.Signal` object or Stateflow chart in Simulink that is using the signal.

Off

Ignores the data type override setting of its context and uses the fixed-point data type specified for the signal.

Tip

The ability to turn off data type override for an individual data type provides greater control over the data types in your model when you apply data type override. For example, you can use this option to ensure that data types meet the requirements of downstream blocks regardless of the data type override setting.

Dependency

This parameter appears only when the **Mode** is Built in or Fixed point.

Signedness

Specify whether you want the fixed-point data as signed or unsigned.

Settings

Default: Signed

Signed

Specify the fixed-point data as signed.

Unsigned

Specify the fixed-point data as unsigned.

Dependencies

Selecting **Mode** > Fixed point enables this parameter.

Command-Line Information

See “Block-Specific Parameters” on page 8-108 for the command-line information.

See Also

See “Specifying a Fixed-Point Data Type” in the *Simulink User’s Guide* for more information.

Word length

Specify the bit size of the word that holds the quantized integer.

Settings

Default: 16

Minimum: 0

Maximum: 32

Dependencies

Selecting **Mode** > **Fixed point** enables this parameter.

Command-Line Information

See “Block-Specific Parameters” on page 8-108 for the command-line information.

See Also

See “Specifying a Fixed-Point Data Type” in the *Simulink User’s Guide* for more information.

Scaling

Specify the method for scaling your fixed-point data to avoid overflow conditions and minimize quantization errors.

Settings

Default: Binary point

Binary point

Specify binary point location.

Slope and bias

Enter slope and bias.

Dependencies

Selecting **Mode** > Fixed point enables this parameter.

Selecting Binary point enables:

- **Fraction length**
- **Calculate Best-Precision Scaling**

Selecting Slope and bias enables:

- **Slope**
- **Bias**
- **Calculate Best-Precision Scaling**

Command-Line Information

See “Block-Specific Parameters” on page 8-108 for the command-line information.

See Also

See “Specifying a Fixed-Point Data Type” in the *Simulink User’s Guide* for more information.

Fraction length

Specify fraction length for fixed-point data type.

Settings

Default: 0

Binary points can be positive or negative integers.

Dependencies

Selecting **Scaling** > Binary point enables this parameter.

Command-Line Information

See “Block-Specific Parameters” on page 8-108 for the command-line information.

See Also

See “Specifying a Fixed-Point Data Type” in the *Simulink User’s Guide* for more information.

Slope

Specify slope for the fixed-point data type.

Settings

Default: 2^0

Specify any positive real number.

Dependencies

Selecting **Scaling** > Slope and bias enables this parameter.

Command-Line Information

See “Block-Specific Parameters” on page 8-108 for the command-line information.

See Also

See “Specifying a Fixed-Point Data Type” in the *Simulink User’s Guide* for more information.

Bias

Specify bias for the fixed-point data type.

Settings

Default: 0

Specify any real number.

Dependencies

Selecting **Scaling** > Slope and bias enables this parameter.

Command-Line Information

See “Block-Specific Parameters” on page 8-108 for the command-line information.

See Also

See “Specifying a Fixed-Point Data Type” in the *Simulink User’s Guide* for more information.

Output as nonvirtual bus

Output a nonvirtual bus.

Settings

Default: Off

On

Output a nonvirtual bus.

Off

Output a virtual bus.

Tips

- Select this option if you want code generated from this model to use a C structure to define the structure of the bus signal output by this block.
- All signals in a nonvirtual bus must have the same sample time, even if the elements of the associated bus object specify inherited sample times. Any bus operation that would result in a nonvirtual bus that violates this requirement generates an error. Therefore, if you select this option all signals in the bus must have the same sample time. You can use a Rate Transition block to change the sample time of an individual signal, or of all signals in a bus, to allow the signal or bus to be included in a nonvirtual bus.

Dependency

Specify properties via bus object enables this parameter.

Command-Line Information

See “Block-Specific Parameters” on page 8-108 for the command-line information.

Port dimensions (-1 for inherited)

Specify the dimensions of the input signal to the block.

Settings

Default: -1

Valid values are:

-1	Dimensions are inherited from input signal
n	Vector signal of width n accepted
[m n]	Matrix signal having m rows and n columns accepted

Dependency

Clearing **Specify properties via bus object** enables this parameter.

Command-Line Information

See “Block-Specific Parameters” on page 8-108 for the command-line information.

Variable-size signal

Specify the type of signals allowed into this port.

Settings

Default: Inherit

Inherit

Allow variable-size and fixed-size signals.

No

Do not allow variable-size signals.

Yes

Allow only variable-size signals.

Dependencies

When the signal at this port is a variable-size signal, the **Port dimensions** parameter specifies the maximum dimensions of the signal.

Command-Line Information

Parameter: VarSizeSig

Type: string

Value: 'Inherit' | 'No' | 'Yes'

Default: 'Inherit'

Sample time (-1 for inherited)

Specify the time interval between samples.

Settings

Default: -1

To inherit the sample time, set this parameter to -1.

See “How to Specify the Sample Time” in the online documentation for more information.

Command-Line Information

See “Block-Specific Parameters” on page 8-108 for the command-line information.

Lock output data type setting against changes by the fixed-point tools

Select to lock the output data type setting of this block against changes by the Fixed-Point Tool and the Fixed-Point Advisor.

Settings

Default: Off

On

Locks the output data type setting for this block.

Off

Allows the Fixed-Point Tool and the Fixed-Point Advisor to change the output data type setting for this block.

Command-Line Information

See “Block-Specific Parameters” on page 8-108 for the command-line information.

See Also

For more information, see “Fixed-Point Tool” and “Fixed-Point Advisor” in the Simulink Fixed Point documentation.

Signal type

Specify the numeric type of the external input.

Settings

Default: auto

auto

Accept either `real` or `complex` as the numeric type.

real

Specify the numeric type as a real number.

complex

Specify the numeric type as a complex number.

Command-Line Information

See “Block-Specific Parameters” on page 8-108 for the command-line information.

Sampling mode

Specify whether the output signal is `Sample based` or `Frame based`.

Settings

Default: `auto`

`auto`

Accept any sampling mode.

`Sample based`

The output signal is sample-based.

`Frame based`

The output signal is frame-based.

Dependency

Frame-based processing requires a DSP System Toolbox license.

For more information, see “Sample- and Frame-Based Concepts” in the DSP System Toolbox documentation.

Command-Line Information

See “Block-Specific Parameters” on page 8-108 for the command-line information.

Characteristics

Sample Time	Specified in the Sample time parameter
Dimensionalized	Yes
Multidimensionalized	Yes

Virtual	Yes, if the block does <i>not</i> reside in a conditionally-executed or atomic subsystem and does <i>not</i> connect directly to an Outport block For more information, see “Virtual Blocks” in the Simulink documentation.
Zero-Crossing Detection	No

See Also

Outport

Asynchronous Task Specification

Integer Delay

Purpose Delay signal N sample periods

Library Discrete

Description The Integer Delay block delays its input by N sample periods.

The block accepts one input and generates one output, both of which can be scalar or vector. If the input is a vector, all elements of the vector are delayed by the same sample period.

Data Type Support

The Integer Delay block accepts signals of the following data types:

- Floating-point
- Built-in integer
- Fixed-point
- Boolean

For more information, see “Data Types Supported by Simulink” in the Simulink documentation.

Parameters and Dialog Box

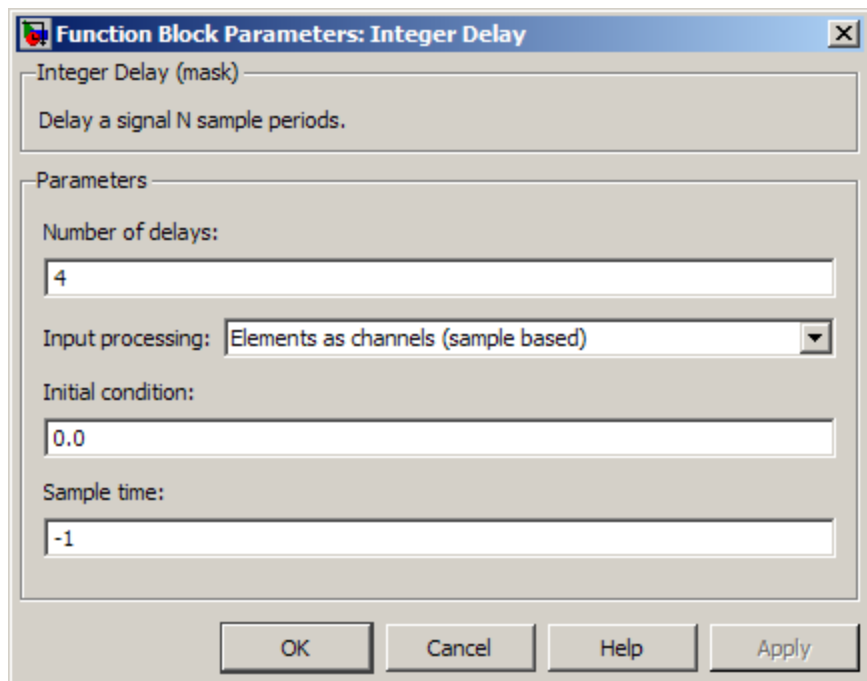

Number of delays

The number of periods to delay the input signal.

Note This number cannot exceed the maximum value of a 32-bit integer divided by the input data type size (in bytes).

Input processing

Specify whether the Integer Delay block performs sample- or frame-based processing. You can select one of the following options:

Integer Delay

- **Elements as channels (sample based)** — Delay each element of the input by N sample periods (sample-based processing).
- **Columns as channels (frame based)** — Delay each column of the input by N sample periods (frame-based processing).

Note Frame-based processing requires a DSP System Toolbox license.

For more information, see “Sample- and Frame-Based Concepts” in the DSP System Toolbox documentation.

- **Inherited** — Inherit the processing mode from the input signal and delay the input accordingly. You can identify whether the input signal is sample or frame based by looking at the signal line. Simulink represents sample-based signals with a single line and frame-based signals with a double line.

Note This choice will be removed in a future release. See the Simulink Release Notes for more information.

Initial condition

The initial output of the simulation. The **Initial condition** parameter is converted from a double to the input data type offline using round-to-nearest and saturation.

Sample time (-1 for inherited)

Specify the time interval between samples. To inherit the sample time, set this parameter to -1. See “How to Specify the Sample Time” in the online documentation for more information.

Characteristics	Direct Feedthrough	No
	Sample Time	Specified in the Sample time parameter
	Scalar Expansion	Yes, of input or initial conditions

Integrator, Integrator Limited

Purpose Integrate signal

Library Continuous

Description The Integrator block outputs the integral of its input at the current time step.

The Integrator Limited block is identical to the Integrator block with the exception that the output of the block is limited based on the upper and lower saturation limits. See “Limiting the Integral” on page 2-722 for details.

The following equation represents the output of the block y as a function of its input u and an initial condition y_o , where y and u are vector functions of the current simulation time t .

$$dy(t) = \int_{t_o}^t u(t)dt + dy_o$$
$$y(t) = \int_{t_o}^t dy(t)$$

Simulink software can use a number of different numerical integration methods to compute the Integrator block’s output, each with advantages in particular applications. Use the **Solver** pane of the Configuration Parameters dialog box (see “Solver Pane”) to select the technique best suited to your application.

Simulink treats the Integrator block as a dynamic system with one state, its output. The Integrator block’s input is the state’s time derivative.

$$x = y(t)$$
$$x_o = y_o$$
$$\dot{x} = u(t)$$

The selected solver computes the output of the Integrator block at the current time step, using the current input value and the value of the

state at the previous time step. To support this computational model, the Integrator block saves its output at the current time step for use by the solver to compute its output at the next time step. The block also provides the solver with an initial condition for use in computing the block's initial state at the beginning of a simulation run. The default value of the initial condition is 0. The block's parameter dialog box allows you to specify another value for the initial condition or create an initial value input port on the block.

Use the parameter dialog box to:

- Define upper and lower limits on the integral
- Create an input that resets the block's output (state) to its initial value, depending on how the input changes
- Create an optional state output so that the value of the block's output can trigger a block reset

Use the Discrete-Time Integrator block to create a purely discrete system.

Defining Initial Conditions

You can define the initial conditions as a parameter on the block dialog box or input them from an external signal:

- To define the initial conditions as a block parameter, specify the **Initial condition source** parameter as **internal** and enter the value in the **Initial condition** field.
- To provide the initial conditions from an external source, specify the **Initial condition source** parameter as **external**. An additional input port appears under the block input.

Integrator, Integrator Limited

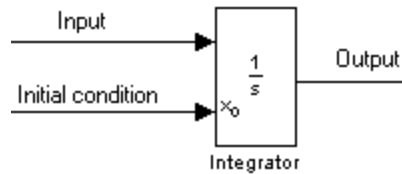

Note If the integrator limits its output (see “Limiting the Integral” on page 2-722), the initial condition must fall inside the integrator’s saturation limits. If the initial condition is outside the block saturation limits, the block displays an error message.

Limiting the Integral

To prevent the output from exceeding specifiable levels, select the **Limit output** check box and enter the limits in the appropriate parameter fields. This action causes the block to function as a limited integrator. When the output reaches the limits, the integral action is turned off to prevent integral wind up. During a simulation, you can change the limits but you cannot change whether the output is limited. The block determines output as follows:

- When the integral is less than or equal to the **Lower saturation limit**, the output is held at the **Lower saturation limit**.
- When the integral is between the **Lower saturation limit** and the **Upper saturation limit**, the output is the integral.
- When the integral is greater than or equal to the **Upper saturation limit**, the output is held at the **Upper saturation limit**.

To generate a signal that indicates when the state is being limited, select the **Show saturation port** check box. A saturation port appears below the block output port.

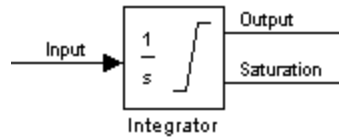

The signal has one of three values:

- 1 indicates that the upper limit is being applied.
- 0 indicates that the integral is not limited.
- -1 indicates that the lower limit is being applied.

When you select this check box, the block has three zero crossings: one to detect when it enters the upper saturation limit, one to detect when it enters the lower saturation limit, and one to detect when it leaves saturation.

Note For the Integrator Limited block, by default, **Limit output** is selected, **Upper saturation limit** is set to 1, and **Lower saturation limit** is set to 0.

Resetting the State

The block can reset its state to the specified initial condition based on an external signal. To cause the block to reset its state, select one of the **External reset** choices. A trigger port appears below the block's input port and indicates the trigger type.

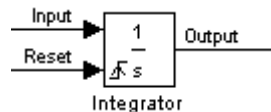

- Select **rising** to reset the state when the reset signal rises from a zero to a positive value or from a negative to a positive value.

Integrator, Integrator Limited

- Select `falling` to reset the state when the reset signal falls from a positive value to zero or from a positive to a negative value.
- Select `either` to reset the state when the reset signal changes from a zero to a nonzero value or changes sign.
- Select `level` to reset the state when the reset signal is nonzero at the current time step or changes from nonzero at the previous time step to zero at the current time step.
- Select `level hold` to reset the state when the reset signal is nonzero at the current time step.

The reset port has direct feedthrough. If the block output feeds back into this port, either directly or through a series of blocks with direct feedthrough, an algebraic loop results (see “Algebraic Loops”). Use the Integrator block’s state port to feed back the block’s output without creating an algebraic loop.

Note To be compliant with the Motor Industry Software Reliability Association (MISRA[®]) software standard, your model must use Boolean signals to drive the external reset ports of Integrator blocks.

About the State Port

Selecting the **Show state port** check box on the Integrator block’s parameter dialog box causes an additional output port, the state port, to appear at the top of the Integrator block.

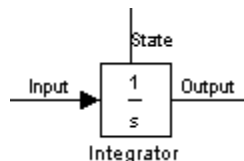

The output of the state port is the same as the output of the block’s standard output port except for the following case. If the block is reset in the current time step, the output of the state port is the value that

would have appeared at the block's standard output if the block had not been reset. The state port's output appears earlier in the time step than the output of the Integrator block's output port. Use the state port to avoid creating algebraic loops in these modeling scenarios:

- Self-resetting integrators (see "Creating Self-Resetting Integrators" on page 2-726)
- Handing off a state from one enabled subsystem to another (see "Handing Off States Between Enabled Subsystems" on page 2-728)

Note When updating a model, Simulink checks that the state port applies to one of these two scenarios. If not, an error message appears. Also, you cannot log the output of this port in a referenced model that executes in Accelerator mode. If logging is enabled for the port, Simulink generates a "signal not found" warning during execution of the referenced model.

Integrator, Integrator Limited

Creating Self-Resetting Integrators

The Integrator block's state port helps you avoid an algebraic loop when creating an integrator that resets itself based on the value of its output. Consider, for example, the following model.

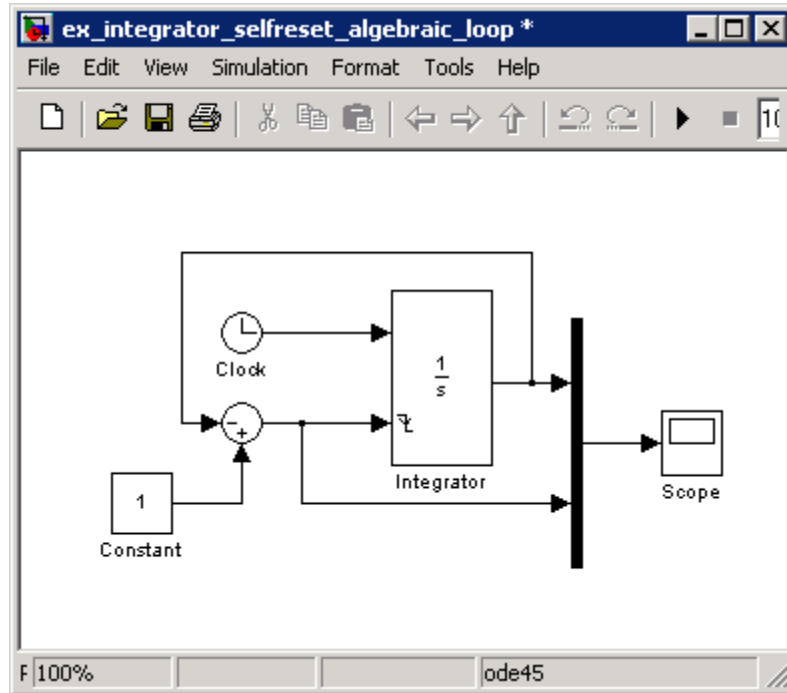

This model tries to create a self-resetting integrator by feeding the integrator's output, subtracted from 1, back into the integrator's reset port. However, the model creates an algebraic loop. To compute the integrator block's output, Simulink software needs to know the value of the block's reset signal, and vice versa. Because the two values are mutually dependent, Simulink software cannot determine either. Therefore, an error message appears if you try to simulate or update this model.

The following model uses the integrator's state port to avoid the algebraic loop.

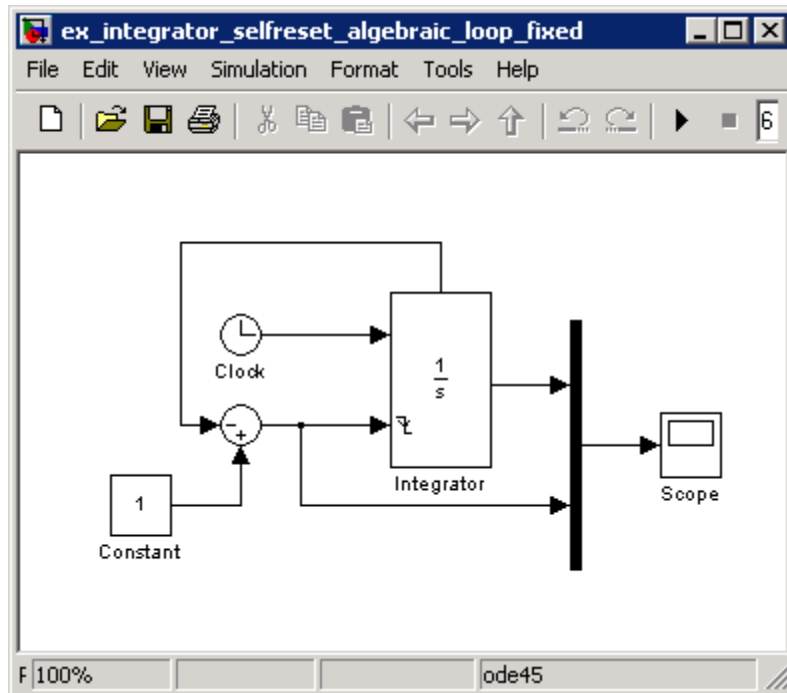

In this version, the value of the reset signal depends on the value of the state port. The value of the state port is available earlier in the current time step than the value of the integrator block's output port. Therefore, Simulink can determine whether the block needs to be reset before computing the block's output, thereby avoiding the algebraic loop.

Integrator, Integrator Limited

Handing Off States Between Enabled Subsystems

The state port helps you avoid an algebraic loop when passing a state between two enabled subsystems. Consider, for example, the following model.

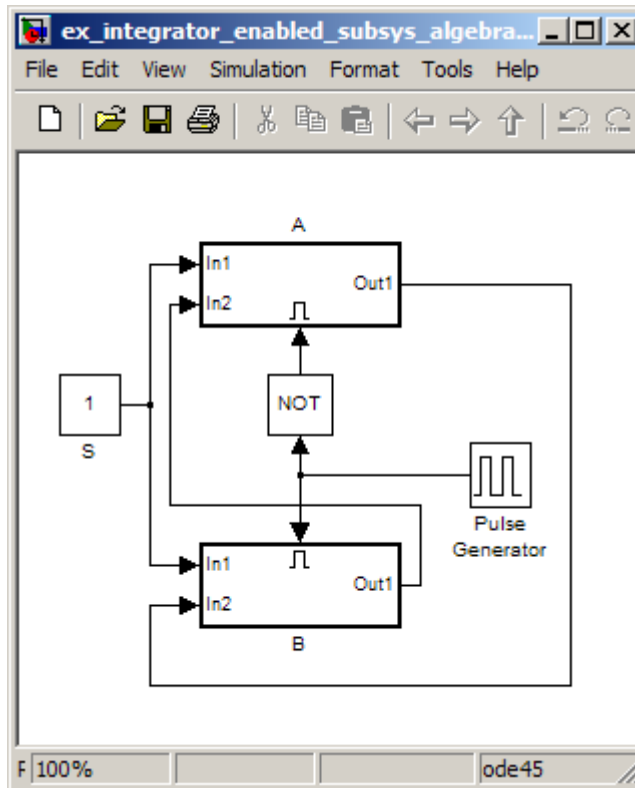

Integrator, Integrator Limited

The enabled subsystems, A and B, contain the following blocks:

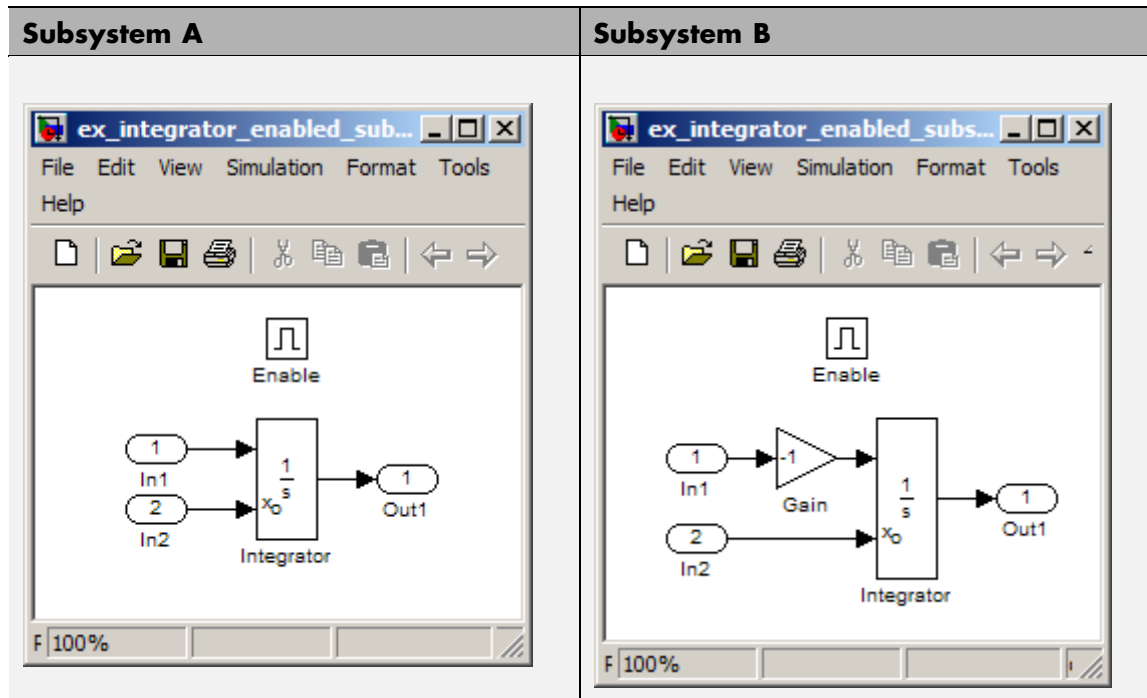

In this model, a constant input signal drives two enabled subsystems that integrate the signal. A pulse generator generates an enabling signal that causes execution to alternate between the two subsystems. The enable port of each subsystem is set to reset, which causes the subsystem to reset its integrator when it becomes active. Resetting the integrator causes the integrator to read the value of its initial condition port. The initial condition port of the integrator in each subsystem is connected to the output port of the integrator in the other subsystem.

This connection is intended to enable continuous integration of the input signal as execution alternates between two subsystems. However, the connection creates an algebraic loop. To compute the output of A, Simulink needs to know the output of B, and vice versa. Because the

Integrator, Integrator Limited

outputs are mutually dependent, Simulink cannot compute the output values. Therefore, an error message appears if you try to simulate or update this model.

The following version of the same model uses the integrator state port to avoid creating an algebraic loop when handing off the state.

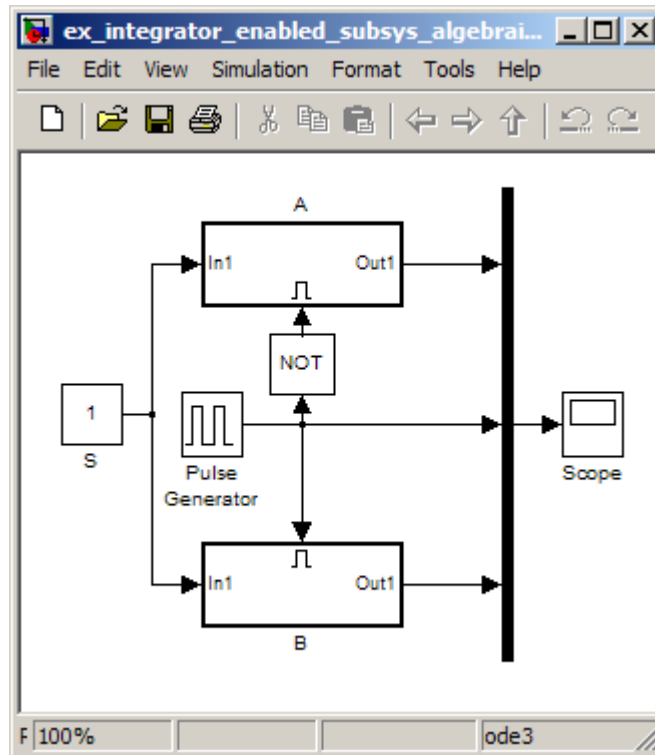

Integrator, Integrator Limited

The enabled subsystems, A and B, contain the following blocks:

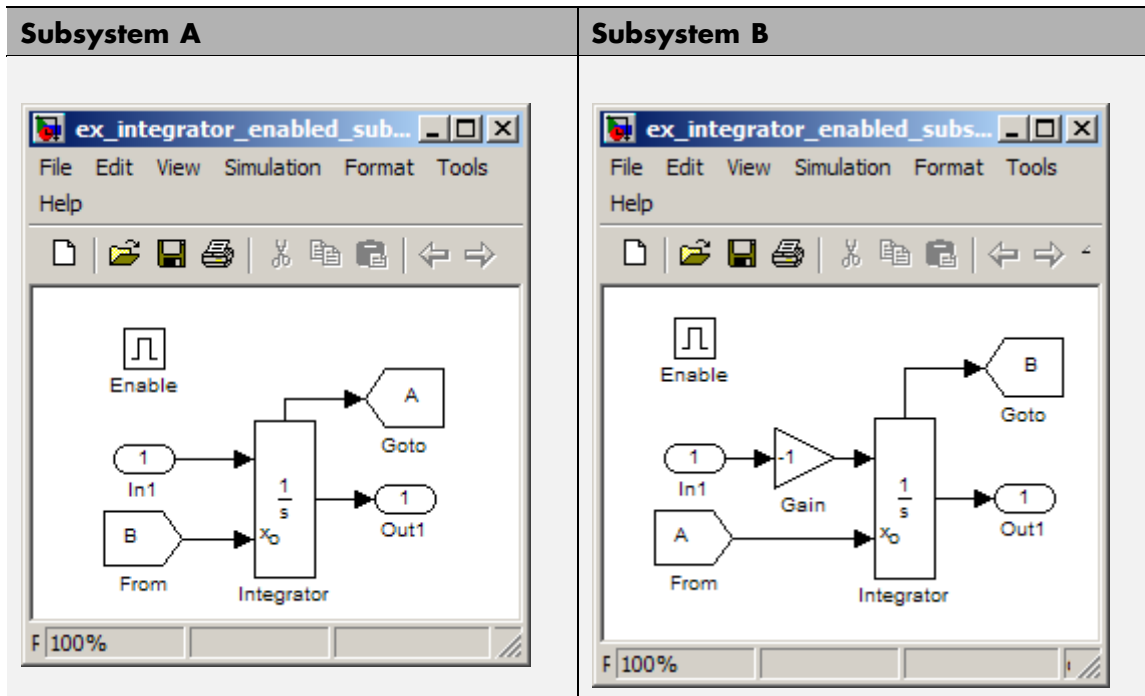

In this model, the initial condition of the integrator in A depends on the value of the state port of the integrator in B, and vice versa. The values of the state ports are updated earlier in the simulation time step than the values of the integrator output ports. Therefore, Simulink can compute the initial condition of either integrator without knowing the final output value of the other integrator. For another example of using the state port to hand off states between conditionally executed subsystems, see the `sldemo_clutch` model.

Integrator, Integrator Limited

Note Simulink does not permit three or more enabled subsystems to hand off a model state. If Simulink detects that a model is handing off a state among more than two enabled subsystems, it generates an error.

Specifying the Absolute Tolerance for the Block Outputs

By default Simulink software uses the absolute tolerance value specified in the Configuration Parameters dialog box (see “Specifying Error Tolerances for Variable-Step Solvers”) to compute the output of the Integrator block. If this value does not provide sufficient error control, specify a more appropriate value in the **Absolute tolerance** field of the Integrator block dialog box. The value that you specify is used to compute all the block outputs.

Selecting All Options

When you select all options, the block icon looks like this.

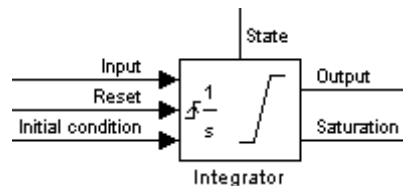

Data Type Support

The Integrator block accepts and outputs signals of type double on its data ports. The external reset port accepts signals of type double or Boolean.

Parameters and Dialog Box

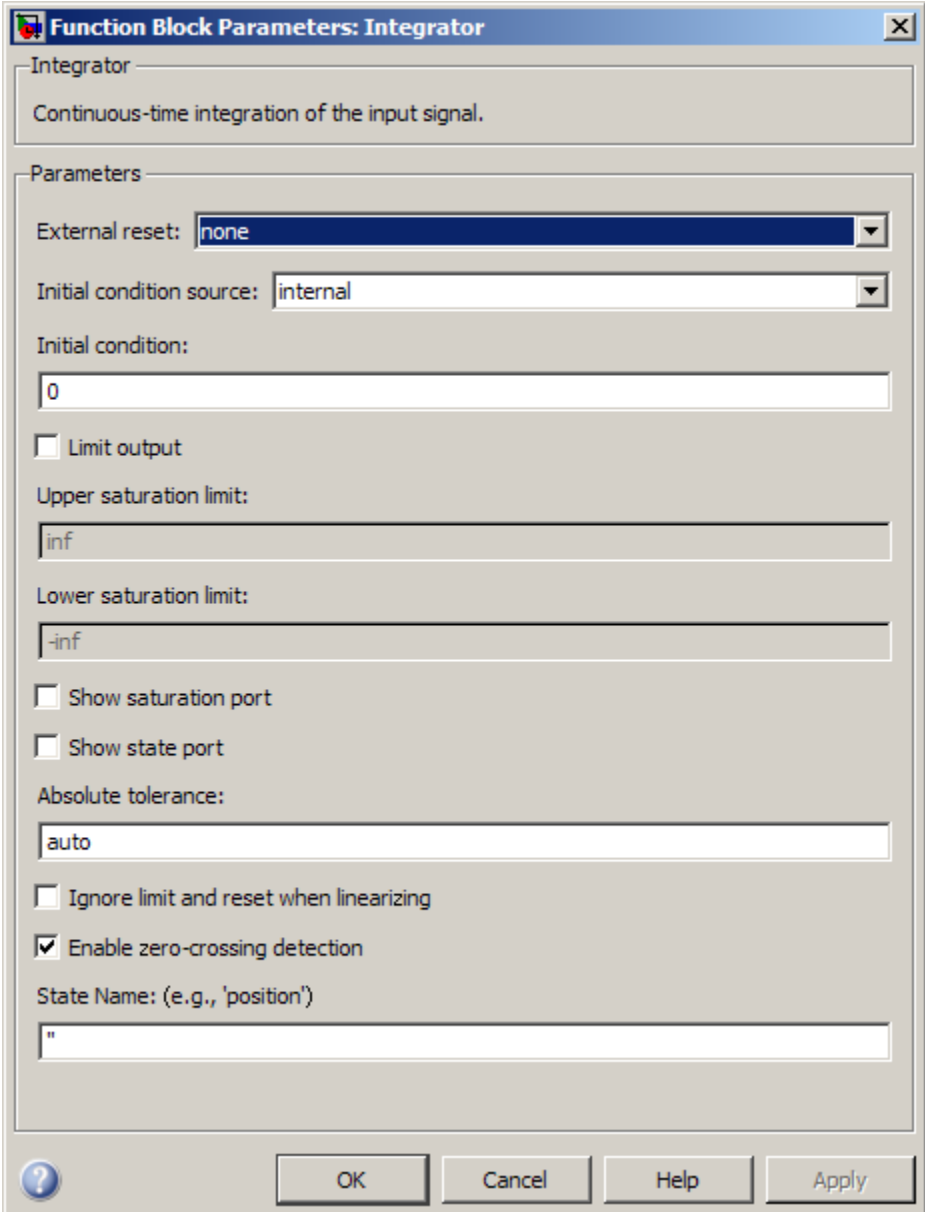

The dialog box is titled "Function Block Parameters: Integrator" and contains the following settings:

- Integrator:** Continuous-time integration of the input signal.
- Parameters:**
 - External reset:** none
 - Initial condition source:** internal
 - Initial condition:** 0
 - Limit output
 - Upper saturation limit:** inf
 - Lower saturation limit:** -inf
 - Show saturation port
 - Show state port
 - Absolute tolerance:** auto
 - Ignore limit and reset when linearizing
 - Enable zero-crossing detection
 - State Name: (e.g., 'position')**: "

Buttons at the bottom: ? (Help), OK, Cancel, Help, Apply.

External reset

Reset the states to their initial conditions when a trigger event occurs in the reset signal.

Settings

Default: none

none

Do not reset the state to initial conditions.

rising

Reset the state when the reset signal rises from a zero to a positive value or from a negative to a positive value.

falling

Reset the state when the reset signal falls from a positive value to zero or from a positive to a negative value.

either

Reset the state when the reset signal changes from a zero to a nonzero value or changes sign.

level

Reset the state when the reset signal is nonzero at the current time step or changes from nonzero at the previous time step to zero at the current time step.

level hold

Reset the state when the reset signal is nonzero at the current time step.

Command-Line Information

See “Block-Specific Parameters” on page 8-108 for the command-line information.

Initial condition source

Get the initial conditions of the states.

Settings

Default: internal

internal

Get the initial conditions of the states from the **Initial condition** parameter.

external

Get the initial conditions of the states from an external block.

Tips

Simulink software does not allow the initial condition of this block to be inf or NaN.

Dependencies

Selecting internal enables the **Initial condition** parameter.

Selecting external disables the **Initial condition** parameter.

Command-Line Information

See “Block-Specific Parameters” on page 8-108 for the command-line information.

Initial condition

Specify the states' initial conditions.

Settings

Default: 0

Tips

Simulink software does not allow the initial condition of this block to be `inf` or `NaN`.

Dependencies

Setting **Initial condition source** to `internal` enables this parameter.

Setting **Initial condition source** to `external` disables this parameter.

Command-Line Information

See “Block-Specific Parameters” on page 8-108 for the command-line information.

Limit output

Limit the block's output to a value between the **Lower saturation limit** and **Upper saturation limit** parameters.

Settings

Default: Off

On

Limit the block's output to a value between the **Lower saturation limit** and **Upper saturation limit** parameters.

Off

Do not limit the block's output to a value between the **Lower saturation limit** and **Upper saturation limit** parameters.

Dependencies

This parameter enables **Upper saturation limit**.

This parameter enables **Lower saturation limit**.

Command-Line Information

See "Block-Specific Parameters" on page 8-108 for the command-line information.

Upper saturation limit

Specify the upper limit for the integral.

Settings

Default: inf

Minimum: value of **Output minimum** parameter

Maximum: value of **Output maximum** parameter

Dependencies

Limit output enables this parameter.

Command-Line Information

See “Block-Specific Parameters” on page 8-108 for the command-line information.

Lower saturation limit

Specify the lower limit for the integral.

Settings

Default: -inf

Minimum: value of **Output minimum** parameter

Maximum: value of **Output maximum** parameter

Dependencies

Limit output enables this parameter.

Command-Line Information

See “Block-Specific Parameters” on page 8-108 for the command-line information.

Show saturation port

Add a saturation output port to the block.

Settings

Default: Off

On

Add a saturation output port to the block.

Off

Do not add a saturation output port to the block.

Command-Line Information

See “Block-Specific Parameters” on page 8-108 for the command-line information.

Show state port

Add an output port to the block for the block's state.

Settings

Default: Off

On

Add an output port to the block for the block's state.

Off

Do not add an output port to the block for the block's state.

Command-Line Information

See “Block-Specific Parameters” on page 8-108 for the command-line information.

Absolute tolerance

Specify the absolute tolerance for computing block states.

Settings

Default: auto

- You can enter auto, 1, a real scalar, or a real vector.
- If you enter auto or 1, then Simulink uses the absolute tolerance value in the Configuration Parameters dialog box (see “Solver Pane”) to compute block states.
- If you enter a real scalar, then that value overrides the absolute tolerance in the Configuration Parameters dialog box for computing all block states.
- If you enter a real vector, then the dimension of that vector must match the dimension of the continuous states in the block. These values override the absolute tolerance in the Configuration Parameters dialog box.

Command-Line Information

See “Block-Specific Parameters” on page 8-108 for the command-line information.

Ignore limit and reset when linearizing

Cause Simulink linearization commands to treat this block as unresettable and as having no limits on its output, regardless of the settings of the block's reset and output limitation options.

Settings

Default: Off

On

Cause Simulink linearization commands to treat this block as unresettable and as having no limits on its output, regardless of the settings of the block's reset and output limitation options.

Off

Do not cause Simulink linearization commands to treat this block as unresettable and as having no limits on its output, regardless of the settings of the block's reset and output limitation options.

Tip

Use this check box to linearize a model around an operating point that causes the integrator to reset or saturate.

Command-Line Information

See “Block-Specific Parameters” on page 8-108 for the command-line information.

Enable zero-crossing detection

Select to enable zero-crossing detection. For more information, see “Zero-Crossing Detection” in the Simulink documentation.

Settings

Default: On

On

Use zero crossings to detect and take a time step at any of the following events: reset, entering or leaving an upper saturation state, entering or leaving a lower saturation state.

Off

Do not use zero crossings to detect and take a time step at any of the following events: reset, entering or leaving an upper saturation state, entering or leaving a lower saturation state.

If you select this check box, **Limit output**, and zero-crossing detection for the model as a whole, the Integrator block uses zero crossings as described.

Command-Line Information

See “Block-Specific Parameters” on page 8-108 for the command-line information.

Integrator, Integrator Limited

Integrator, Integrator Limited

State Name (e.g., 'position')

Assign a unique name to each state.

Settings

Default: ' '

If this field is blank, no name assignment occurs.

Tips

- To assign a name to a single state, enter the name between quotes, for example, 'velocity'.
- To assign names to multiple states, enter a comma-delimited list surrounded by braces, for example, {'a', 'b', 'c'}. Each name must be unique.
- The state names apply only to the selected block.
- The number of states must divide evenly among the number of state names.
- You can specify fewer names than states, but you cannot specify more names than states.

For example, you can specify two names in a system with four states. The first name applies to the first two states and the second name to the last two states.

- To assign state names with a variable in the MATLAB workspace, enter the variable without quotes. A variable can be a string, cell array, or structure.

Command-Line Information

See “Block-Specific Parameters” on page 8-108 for the command-line information.

Examples

The following demo models show how to use the Integrator block:

- sldemo_hardstop
- sldemo_suspn

- `sldemo_wheelspeed_absbrake`

Characteristics

Direct Feedthrough	Yes, of the reset and external initial condition source ports
Sample Time	Continuous
Scalar Expansion	Yes, of parameters
States	Inherited from driving block or parameter
Dimensionalized	Yes
Multidimensionalized	No
Zero-Crossing Detection	Yes, if enabled and you select the Limit output check box, one for detecting reset, one each to detect upper and lower saturation limits, and one when leaving saturation

See Also

Discrete-Time Integrator

Interpolation Using Prelookup

Purpose Use precalculated index and fraction values to accelerate approximation of N-dimensional function

Library Lookup Tables

Description **How This Block Works with a Prelookup Block**

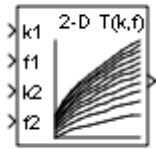

The Interpolation Using Prelookup block works best with the Prelookup block. The Prelookup block calculates the index and interval fraction that specify how its input value u relates to the breakpoint data set. You feed the resulting index and fraction values into an Interpolation Using Prelookup block to interpolate an n -dimensional table. This combination of blocks performs the same operation that a single instance of the n -D Lookup Table block performs. However, the Prelookup and Interpolation Using Prelookup blocks offer greater flexibility that can provide more efficient simulation and code generation.

Supported Block Operations

To use the Interpolation Using Prelookup block, you specify a set of table data values directly on the dialog box or feed values into the T input port. Typically, these table values correspond to the breakpoint data sets specified in Prelookup blocks. The Interpolation Using Prelookup block generates output by looking up or estimating table values based on index and interval fraction values fed from Prelookup blocks. Labels for the index and interval fraction appear as k and f on the Interpolation Using Prelookup block icon.

Interpolation Using Prelookup

When inputs for index and interval fraction...	The Interpolation Using Prelookup block...
Map to values in breakpoint data sets	Outputs the table value at the intersection of the row, column, and higher dimension breakpoints
Do not map to values in breakpoint data sets, but are within range	Interpolates appropriate table values, using the Interpolation method you select
Do not map to values in breakpoint data sets, and are out of range	Extrapolates the output value, using the Extrapolation method you select

How The Block Interpolates a Subset of Table Data

You can use the **Number of sub-table selection dimensions** parameter to specify that interpolation occur only on a subset of the table data. To activate this interpolation mode, set this parameter to a positive integer. This value defines the number of dimensions to select, starting from the highest dimension of table data. Therefore, the value must be less than or equal to the **Number of table dimensions**.

Suppose that you have 3-D table data in your Interpolation Using Prelookup block. The following behavior applies.

Number of Selection Dimensions	Action by the Block	Block Appearance
0	Interpolates the entire table and does not activate subtable selection	Does not change

Interpolation Using Prelookup

Number of Selection Dimensions	Action by the Block	Block Appearance
1	Interpolates the first two dimensions and selects the third dimension	Displays an input port with the label <code>se11</code> that you use to select and interpolate 2-D tables
2	Interpolates the first dimension and selects the second and third dimensions	Displays two input ports with the labels <code>se11</code> and <code>se12</code> that you use to select and interpolate 1-D tables

Subtable selection uses zero-based indexing. For an example of interpolating a subset of table data, type `sldemo_bpcheck` at the MATLAB command prompt.

Data Type Support

The Interpolation Using Prelookup block accepts real signals of any numeric data type supported by Simulink software, except `Boolean`. The Interpolation Using Prelookup block supports fixed-point data types for signals, table data, and intermediate results.

For more information, see “Data Types Supported by Simulink” in the Simulink documentation.

Parameters and Dialog Box

The **Main** pane of the Interpolation Using Prelookup block dialog box appears as follows:

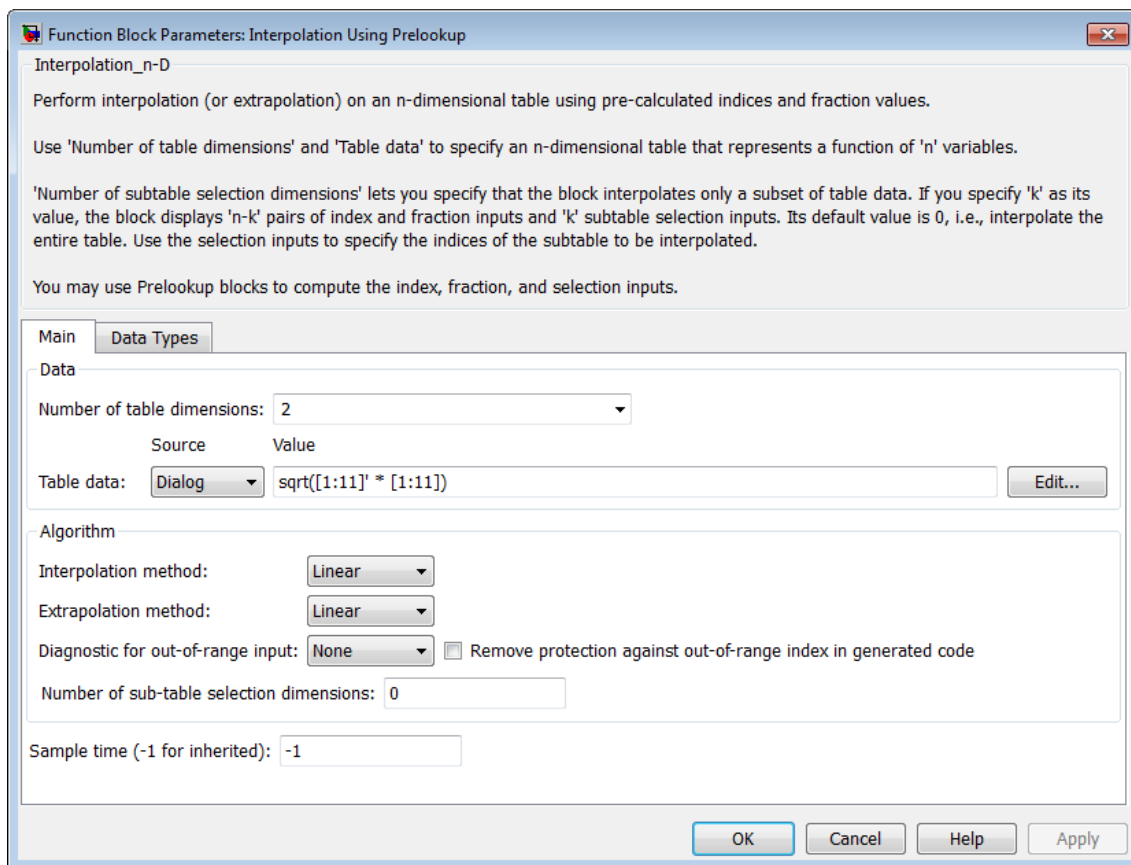

Number of table dimensions

Specify the number of dimensions that the table data must have. This value defines the number of independent variables for the table. Enter an integer between 1 and 30 into this field.

Interpolation Using Prelookup

Table data

Specify whether to enter table data directly on the dialog box or to inherit the data from an input port.

- If you set **Source** to **Dialog**, enter table data in the edit field under **Value**. The size of the table data must match the **Number of table dimensions**. For this option, you specify table attributes on the **Data Types** pane.
- If you set **Source** to **Input port**, verify that an upstream signal supplies table data to the T input port. The size of the table data must match the **Number of table dimensions**. For this option, your block inherits table attributes from the T input port.

During block diagram editing, you can enter an empty matrix (specified as `[]`) or an undefined workspace variable in the edit field under **Value**. Use this behavior to postpone specifying a correctly dimensioned matrix for the table data and continue editing the block diagram. For information about how to construct multidimensional arrays in MATLAB, see “Multidimensional Arrays” in the MATLAB documentation.

Click the **Edit** button to open the Lookup Table Editor (see “Lookup Table Editor” in the Simulink documentation).

Interpolation method

Select **Flat** or **Linear**. See “Interpolation Methods” in the Simulink documentation for more information.

Extrapolation method

Select **Clip** or **Linear**. See “Extrapolation Methods” in the Simulink documentation for more information. The **Extrapolation method** parameter is visible only when you select **Linear** as the **Interpolation method** parameter.

The Interpolation Using Prelookup block does not support **Linear** extrapolation when the input or output signals specify integer or fixed-point data types.

Valid index input may reach last index

Specify how block inputs for index (k) and interval fraction (f) access the last elements of n -dimensional table data. Index values are zero-based.

Check Box	Block Behavior
Selected	Returns the value of the last element in a dimension of its table when: <ul style="list-style-type: none">• k indexes the last table element in the corresponding dimension• f is 0
Cleared	Returns the value of the last element in a dimension of its table when: <ul style="list-style-type: none">• k indexes the next-to-last table element in the corresponding dimension• f is 1

This check box is visible only when:

- **Interpolation method** is Linear.
- **Extrapolation method** is Clip.

Tip When you select **Valid index input may reach last index** for an Interpolation Using Prelookup block, you must also select **Use last breakpoint for input at or above upper limit** for all Prelookup blocks that feed it. This action allows the blocks to use the same indexing convention when accessing the last elements of their breakpoint and table data sets.

Interpolation Using Prelookup

Diagnostic for out-of-range input

Specify whether to produce a warning or error when the input *k* or *f* is out of range. Options include:

- None — no warning or error
- Warning — display a warning in the MATLAB Command Window and continue the simulation
- Error — halt the simulation and display an error in the Simulation Diagnostics Viewer

Remove protection against out-of-range index in generated code

Specify whether or not to include code that checks for out-of-range index inputs.

Check Box	Result	When to Use
Selected	Generated code does not include conditional statements to check for out-of-range index inputs.	For code efficiency
Cleared	Generated code includes conditional statements to check for out-of-range index inputs.	For safety-critical applications

Depending on your application, you can run the following Model Advisor checks to verify proper usage of this check box:

- **By Product > Embedded Coder > Identify lookup table blocks that generate expensive out-of-range checking code**

- **By Product > Simulink Verification and Validation > Modeling Standards > DO-178B Checks > Check for proper usage of lookup table blocks**

For more information about the Model Advisor, see “Consulting the Model Advisor” in the Simulink documentation.

This check box has no effect on generated code when one of the following is true:

- The Prelookup block feeds index values to the Interpolation Using Prelookup block.

Because index values from the Prelookup block are always valid, no check code is necessary.

- The data type of the input k restricts the data to valid index values.

For example, unsigned integer data types guarantee nonnegative index values. Therefore, unsigned input values of k do not require check code for negative values.

Number of sub-table selection dimensions

Specify the number of dimensions of the subtable that the block uses to compute the output. Follow these rules:

- To enable subtable selection, enter a positive integer.

This integer must be less than or equal to the **Number of table dimensions**.

- To disable subtable selection, enter 0 to interpolate the entire table.

For more information, see “How The Block Interpolates a Subset of Table Data” on page 2-749.

Interpolation Using Prelookup

Sample time

Specify the time interval between samples. To inherit the sample time, set this parameter to -1. See “How to Specify the Sample Time” in the Simulink documentation for more information.

The **Data Types** pane of the Interpolation Using Prelookup block dialog box appears as follows:

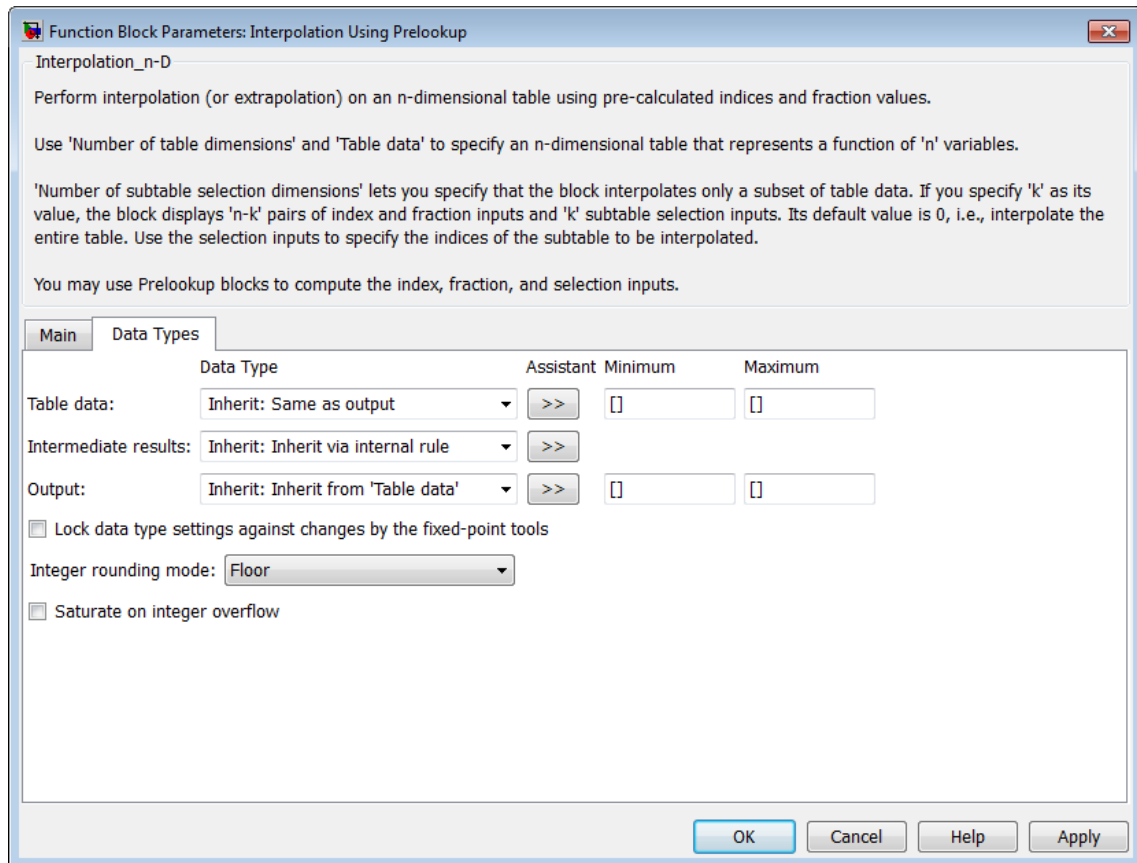

Note The parameters for table attributes (data type, minimum, and maximum) are not available when you set **Source** to **Input port**. In this case, the block inherits all table attributes from the T input port.

Table data > Data Type

Specify the table data type. You can set it to:

- A rule that inherits a data type, for example, **Inherit: Same as output**
- The name of a built-in data type, for example, **single**
- The name of a data type object, for example, a **Simulink.NumericType** object
- An expression that evaluates to a data type, for example, **fixdt(1,16,0)**

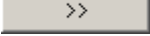
Click the **Show data type assistant** button  to display the **Data Type Assistant**, which helps you set the table data type.

Tip Specify a table data type different from the output data type for these cases:

- Lower memory requirement for storing table data that uses a smaller type than the output signal
 - Sharing of prescaled table data between two Interpolation Using Prelookup blocks with different output data types
 - Sharing of custom storage table data in Simulink Coder generated code for blocks with different output data types
-

Interpolation Using Prelookup

Table data > Minimum

Specify the minimum value for table data. The default value, [], is equivalent to `-Inf`.

Table data > Maximum

Specify the maximum value for table data. The default value, [], is equivalent to `Inf`.

Intermediate results > Data Type

Specify the intermediate results data type. You can set it to:

- A rule that inherits a data type, for example, `Inherit: Same as output`
- The name of a built-in data type, for example, `single`
- The name of a data type object, for example, a `Simulink.NumericType` object
- An expression that evaluates to a data type, for example, `fixdt(1,16,0)`

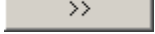
Click the **Show data type assistant** button  to display the **Data Type Assistant**, which helps you set the intermediate results data type.

Tip Use this parameter to specify higher precision for internal computations than for table data or output data.

Output > Data Type

Specify the output data type. You can set it to:

- A rule that inherits a data type, for example, `Inherit: Inherit via back propagation`
- The name of a built-in data type, for example, `single`
- The name of a data type object, for example, a `Simulink.NumericType` object

- An expression that evaluates to a data type, for example, `fixdt(1,16,0)`

Click the **Show data type assistant** button  to display the **Data Type Assistant**, which helps you set the output data type.

See “Specifying Block Output Data Types” in the *Simulink User’s Guide* for more information.

Output > Minimum

Specify the minimum value that the block should output. The default value, [], is equivalent to `-Inf`. Simulink software uses this value to perform:

- Parameter range checking (see “Checking Parameter Values”)
- Simulation range checking (see “Signal Ranges”)
- Automatic scaling of fixed-point data types

Output > Maximum

Specify the maximum value that the block should output. The default value, [], is equivalent to `Inf`. Simulink software uses this value to perform:

- Parameter range checking (see “Checking Parameter Values”)
- Simulation range checking (see “Signal Ranges”)
- Automatic scaling of fixed-point data types

Lock data type settings against changes by the fixed-point tools

Select to lock all data type settings of this block against changes by the Fixed-Point Tool and the Fixed-Point Advisor. For more information, see “Fixed-Point Tool” and “Fixed-Point Advisor” in the Simulink Fixed Point documentation.

Interpolation Using Prelookup

Integer rounding mode

Specify the rounding mode for fixed-point operations. For more information, see “Rounding” in the *Simulink Fixed Point User’s Guide*.

Block parameters always round to the nearest representable value. To control the rounding of a block parameter, enter an expression using a MATLAB rounding function in the mask field.

Saturate on integer overflow

Action	Reasons for Taking This Action	What Happens for Overflows	Example
Select this check box.	Your model has possible overflow and you want explicit saturation protection in the generated code.	Overflows saturate to either the minimum or maximum value that the data type can represent.	An overflow associated with a signed 8-bit integer can saturate to -128 or 127.
Do not select this check box.	You want to optimize efficiency of your generated code. You want to avoid overspecifying how a block handles out-of-range signals. For more information, see “Checking for Signal Range Errors”.	Overflows wrap to the appropriate value that is representable by the data type.	The number 130 does not fit in a signed 8-bit integer and wraps to -126.

When you select this check box, saturation applies to every internal operation on the block, not just the output or result. In general, the code generation process can detect when overflow is not possible. In this case, the code generator does not produce saturation code.

Interpolation Using Prelookup

Examples

In the following model, a Constant block feeds the table data values to the T input port of the Interpolation Using Prelookup block.

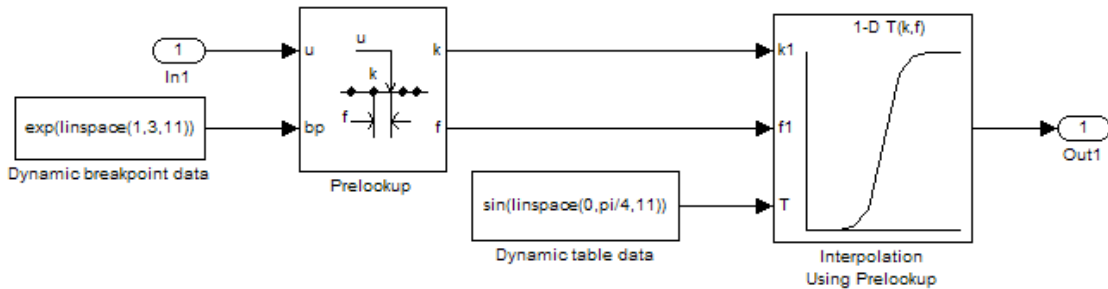

The Interpolation Using Prelookup block inherits the following table attributes from the T input port:

Table Attribute	Value
Minimum	-Inf
Maximum	Inf
Data type	single

Similarly, a Constant block feeds the breakpoint data set to the bp input port of the Prelookup block, which inherits the following breakpoint attributes:

Breakpoint Attribute	Value
Minimum	-Inf
Maximum	Inf
Data type	single

Simulink uses double-precision, floating-point data to perform the computations in this model. However, the model stores the breakpoint and table data as single-precision, floating-point data. Using a

Interpolation Using Prelookup

lower-precision data type to store breakpoint and table data reduces the memory requirement.

For other examples, see “Examples for Prelookup and Interpolation Blocks” in the Simulink documentation.

Characteristics

Direct Feedthrough	Yes
Sample Time	Specified in the Sample time parameter
Scalar Expansion	Yes
Dimensionalized	Yes
Zero-Crossing Detection	No

See Also

Prelookup

Purpose Determine if signal is in specified interval

Library Logic and Bit Operations

Description

The Interval Test block outputs TRUE if the input is between the values specified by the **Lower limit** and **Upper limit** parameters. The block outputs FALSE if the input is outside those values. The output of the block when the input is equal to the **Lower limit** or the **Upper limit** is determined by whether the boxes next to **Interval closed on left** and **Interval closed on right** are selected in the dialog box.

Data Type Support

The Interval Test block accepts signals of the following data types:

- Floating point
- Built-in integer
- Fixed point
- Boolean
- Enumerated

In this case, the **Upper limit** and **Lower limit** values must be of the same enumerated type.

For more information, see “Data Types Supported by Simulink” in the Simulink documentation.

Interval Test

Parameters and Dialog Box

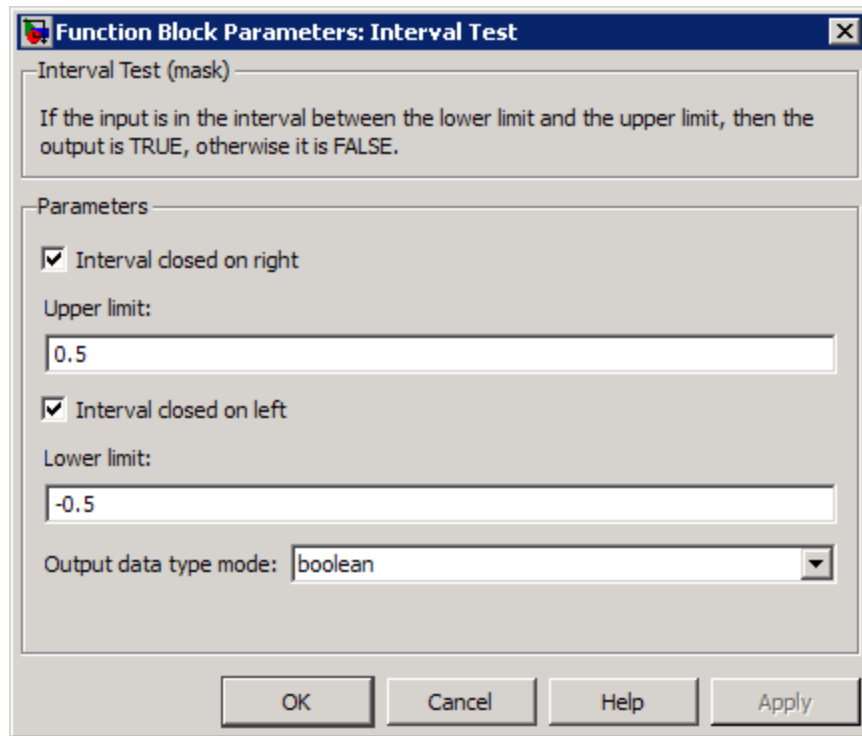

Interval closed on right

When you select this check box, the **Upper limit** is included in the interval for which the block outputs TRUE.

Upper limit

The upper limit of the interval for which the block outputs TRUE.

Interval closed on left

When you select this check box, the **Lower limit** is included in the interval for which the block outputs TRUE.

Lower limit

The lower limit of the interval for which the block outputs TRUE.

Output data type mode

Select the output data type: boolean or uint8.

Characteristics

Direct Feedthrough	Yes
Scalar Expansion	Yes
Zero-Crossing Detection	No

See Also

Interval Test Dynamic

Interval Test Dynamic

Purpose Determine if signal is in specified interval

Library Logic and Bit Operations

Description The Interval Test Dynamic block outputs TRUE if the input is between the values of the external signals up and lo. The block outputs FALSE if the input is outside those values. The output of the block when the input is equal to the signal up or the signal lo is determined by whether the boxes next to **Interval closed on left** and **Interval closed on right** are selected in the dialog box.

Data Type Support The Interval Test Dynamic block accepts signals of the following data types:

- Floating point
- Built-in integer
- Fixed point
- Boolean
- Enumerated

In this case, all inputs must be of the same enumerated type.

For more information, see “Data Types Supported by Simulink” in the Simulink documentation.

Parameters and Dialog Box

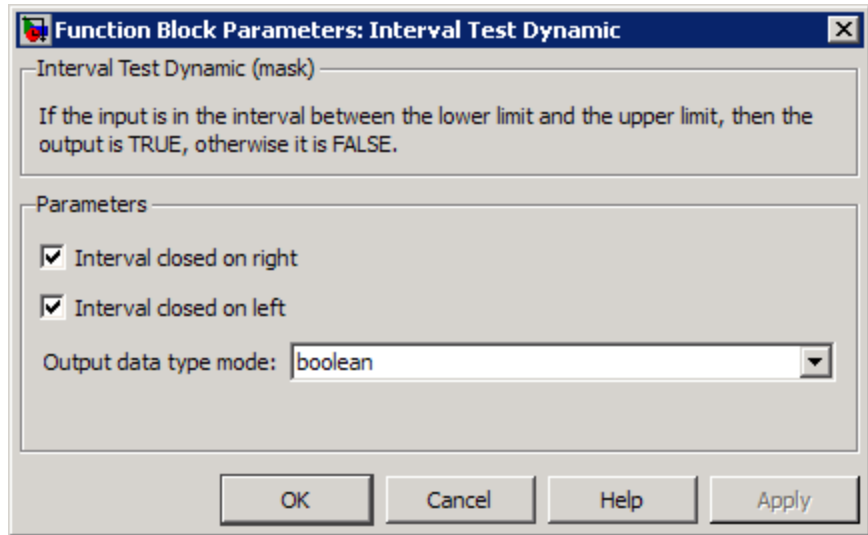

Interval closed on right

When you select this check box, the value of the signal connected to the block's "up" input port is included in the interval for which the block outputs TRUE.

Interval closed on left

When you select this check box, the value of the signal connected to the block's "lo" input port is included in the interval for which the block outputs TRUE.

Output data type mode

Select the output data type: boolean or uint8.

Characteristics

Direct Feedthrough	Yes
Scalar Expansion	Yes
Zero-Crossing Detection	No

See Also

Interval Test

Level-2 MATLAB S-Function

Purpose Use Level-2 MATLAB S-function in model

Library User-Defined Functions

Description This block allows you to use a Level-2 MATLAB S-function (see “Writing Level-2 MATLAB S-Functions”) in a model. To do this, create an instance of this block in the model. Then enter the name of the Level-2 MATLAB S-function in the **S-function name** field of the block’s parameter dialog box.

Note Use the S-Function block to include a Level-1 MATLAB S-function in a block.

If the Level-2 MATLAB S-function defines any additional parameters, you can enter them in the **Parameters** field of the block’s parameter dialog box. Enter the parameters as MATLAB expressions that evaluate to their values in the order defined by the MATLAB S-function. Use commas to separate each expression.

If a model includes a Level-2 MATLAB S-Function block, and an error occurs in the S-function, the Level-2 MATLAB S-Function block displays MATLAB stack trace information for the error in a dialog box. Click **OK** to close the dialog box.

Data Type Support Depends on the MATLAB file that defines the behavior of a particular instance of this block.

Parameters and Dialog Box

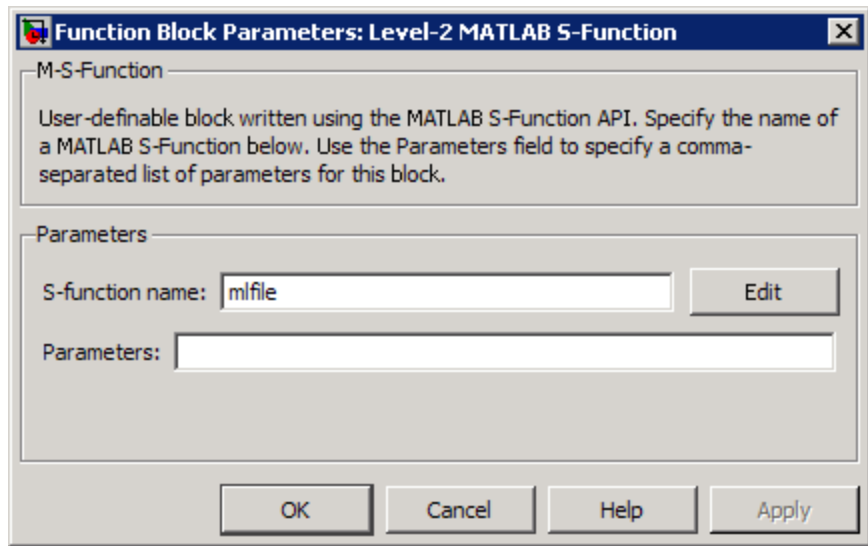

S-function name

Specify the name of a MATLAB function that defines the behavior of this block. The MATLAB function must follow the Level-2 standard for writing MATLAB S-functions (see “Writing Level-2 MATLAB S-Functions” for details).

Parameters

Specify values of the parameters of this block.

Characteristics

Direct Feedthrough	Depends on the MATLAB S-function
Sample Time	Depends on the MATLAB S-function
Scalar Expansion	Depends on the MATLAB S-function
Dimensionalized	Depends on the MATLAB S-function
Multidimensionalized	Yes
Zero Crossing	No

Logical Operator

Purpose Perform specified logical operation on input

Library Logic and Bit Operations

Description The Logical Operator block performs the specified logical operation on its inputs. An input value is TRUE (1) if it is nonzero and FALSE (0) if it is zero.

You select the Boolean operation connecting the inputs with the **Operator** parameter list. If you select **rectangular** as the **Icon shape** property, the block updates to display the name of the selected operator. The supported operations are given below.

Operation	Description
AND	TRUE if all inputs are TRUE
OR	TRUE if at least one input is TRUE
NAND	TRUE if at least one input is FALSE
NOR	TRUE when no inputs are TRUE
XOR	TRUE if an odd number of inputs are TRUE
NXOR	TRUE if an even number of inputs are TRUE
NOT	TRUE if the input is FALSE

If you select **distinctive** as the **Icon shape**, the block's appearance indicates its function. Simulink software displays a distinctive shape for the selected operator, conforming to the IEEE Standard Graphic Symbols for Logic Functions:

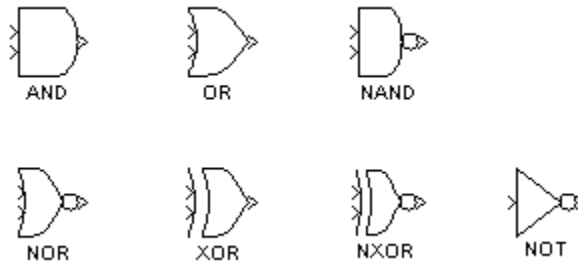

The number of input ports is specified with the **Number of input ports** parameter. The output type is specified with the **Output data type** parameter. An output value is 1 if TRUE and 0 if FALSE.

Note The output data type should represent zero exactly. Data types that satisfy this condition include signed and unsigned integers, and any floating-point data type.

The size of the output depends on input vector size and the selected operator:

- If the block has more than one input, any nonscalar inputs must have the same dimensions. For example, if any input is a 2-by-2 array, all other nonscalar inputs must also be 2-by-2 arrays.

Scalar inputs are expanded to have the same dimensions as the nonscalar inputs.

If the block has more than one input, the output has the same dimensions as the inputs (after scalar expansion) and each output element is the result of applying the specified logical operation to the corresponding input elements. For example, if the specified operation is AND and the inputs are 2-by-2 arrays, the output is a 2-by-2 array whose top left element is the result of applying AND to the top left elements of the inputs, etc.

Logical Operator

- For a single vector input, the block applies the operation (except the NOT operator) to all elements of the vector. The output is always a scalar.
- The NOT operator accepts only one input, which can be a scalar or a vector. If the input is a vector, the output is a vector of the same size containing the logical complements of the input vector elements.

When configured as a multi-input XOR gate, this block performs an addition- modulo-two operation as mandated by the IEEE Standard for Logic Elements.

Data Type Support

The Logical Operator block accepts real signals of any numeric data type that Simulink supports, including fixed-point data types.

For more information, see “Data Types Supported by Simulink” in the Simulink documentation.

Parameters and Dialog Box

The **Main** pane of the Logical Operator block dialog box appears as follows:

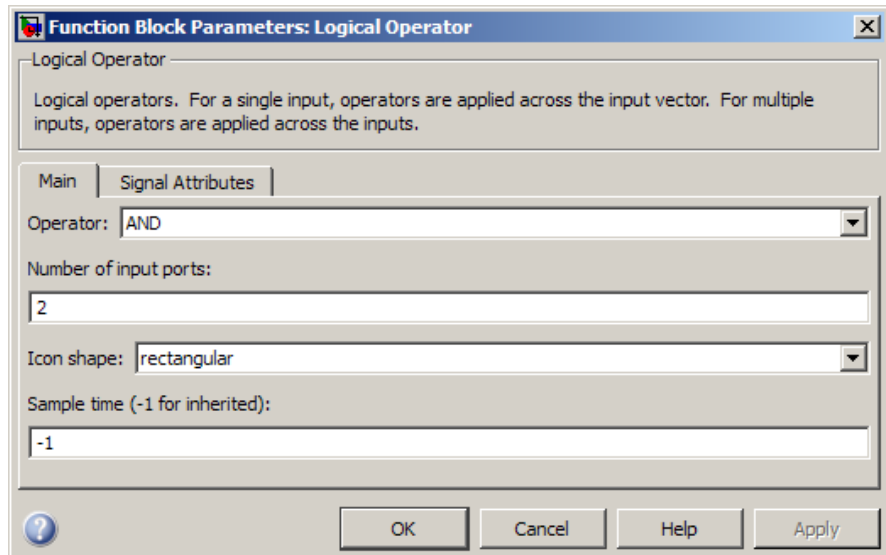

Logical Operator

The **Signal Attributes** pane of the Logical Operator block dialog box appears as follows:

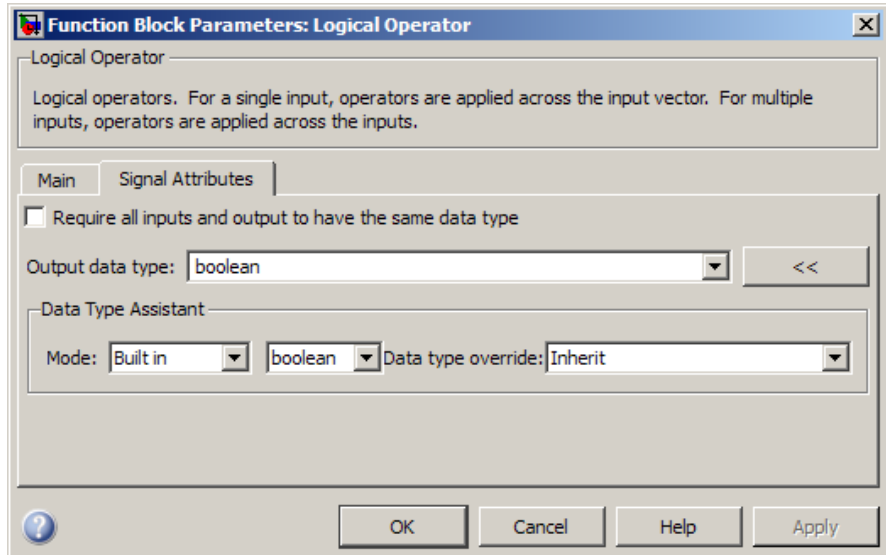

Show data type assistant

Display the **Data Type Assistant**.

Settings

The **Data Type Assistant** helps you set the **Output data type** parameter.

See “Specifying Block Output Data Types” in *Simulink User’s Guide* for more information.

Command-Line Information

See “Block-Specific Parameters” on page 8-108 for the command-line information.

Logical Operator

Operator

Select logical operator to apply to block inputs.

Settings

Default: AND

AND

TRUE if all inputs are TRUE

OR

TRUE if at least one input is TRUE

NAND

TRUE if at least one input is FALSE

NOR

TRUE when no inputs are TRUE

XOR

TRUE if an odd number of inputs are TRUE

NXOR

TRUE if an even number of inputs are TRUE

NOT

TRUE if the input is FALSE

Command-Line Information

See “Block-Specific Parameters” on page 8-108 for the command-line information.

Number of input ports

Specify number of block inputs.

Settings

Default: 2

- The value must be appropriate for the selected operator.

Command-Line Information

See “Block-Specific Parameters” on page 8-108 for the command-line information.

Logical Operator

Icon shape

Specify shape of the block icon.

Settings

Default: rectangular

rectangular

Result in a rectangular block that displays the name of the selected operator.

distinctive

Use the graphic symbol for the selected operator as specified by the IEEE standard.

Command-Line Information

See “Block-Specific Parameters” on page 8-108 for the command-line information.

Sample time (-1 for inherited)

Enter the discrete interval between sample time hits or specify another appropriate sample time such as continuous or inherited.

Settings

Default: -1

By default, the block inherits its sample time based upon the context of the block within the model. To set a different sample time, enter a valid sample time based upon the table in “Types of Sample Time”.

See also “How to Specify the Sample Time” in the online documentation for more information.

Command-Line Information

See “Block-Specific Parameters” on page 8-108 for the command-line information.

Logical Operator

Require all inputs and output to have the same data type

Require all inputs and the output to have the same data type.

Settings

Default: Off

On

Require all inputs and the output to have the same data type.

Off

Do not require all inputs and the output to have the same data type.

Command-Line Information

See “Block-Specific Parameters” on page 8-108 for the command-line information.

Output data type

Specify the output data type.

Settings

Default: boolean

Inherit: Logical (see Configuration Parameters: Optimization)

Uses the **Implement logic signals as Boolean data** configuration parameter (see “Implement logic signals as Boolean data (vs. double)”) to specify the output data type.

Note This option supports models created before the `boolean` option was available. Use one of the other options, preferably `boolean`, for new models.

`boolean`

Specifies output data type is `boolean`.

`fixdt(1,16)`

Specifies output data type is `fixdt(1,16)`.

`<data type expression>`

Uses the name of a data type object, for example, `Simulink.NumericType`.

Tip To enter a built-in data type (`double`, `single`, `int8`, `uint8`, `int16`, `uint16`, `int32`, or `uint32`), enclose the expression in single quotes. For example, enter `'double'` instead of `double`.

Command-Line Information

See “Block-Specific Parameters” on page 8-108 for the command-line information.

Logical Operator

Mode

Select the category of data to specify.

Settings

Default: Built in

Inherit

Specifies inheritance rules for data types. Selecting **Inherit** enables **Logical** (see **Configuration Parameters: Optimization**).

Built in

Specifies built-in data types. Selecting **Built in** enables **boolean**.

Fixed point

Specifies fixed-point data types.

Expression

Specifies expressions that evaluate to data types.

Dependency

Clicking the **Show data type assistant** button enables this parameter.

Command-Line Information

See “Block-Specific Parameters” on page 8-108 for the command-line information.

See Also

See “Using the Data Type Assistant” in the *Simulink User’s Guide*.

Data type override

Specify data type override mode for this signal.

Settings

Default: Inherit

Inherit

Inherits the data type override setting from its context, that is, from the block, `Simulink.Signal` object or Stateflow chart in Simulink that is using the signal.

Off

Ignores the data type override setting of its context and uses the fixed-point data type specified for the signal.

Tip

The ability to turn off data type override for an individual data type provides greater control over the data types in your model when you apply data type override. For example, you can use this option to ensure that data types meet the requirements of downstream blocks regardless of the data type override setting.

Dependency

This parameter appears only when the **Mode** is `Built in` or `Fixed point`.

Logical Operator

Signedness

Specify whether you want the fixed-point data as signed or unsigned.

Settings

Default: Signed

Signed

Specify the fixed-point data as signed.

Unsigned

Specify the fixed-point data as unsigned.

Dependencies

Selecting **Mode** > Fixed point enables this parameter.

Command-Line Information

See “Block-Specific Parameters” on page 8-108 for the command-line information.

See Also

See “Specifying a Fixed-Point Data Type” in the *Simulink User’s Guide* for more information.

Word length

Specify the bit size of the word that holds the quantized integer.

Settings

Default: 16

Minimum: 0

Maximum: 32

Dependencies

Selecting **Mode** > **Fixed point** enables this parameter.

Command-Line Information

See “Block-Specific Parameters” on page 8-108 for the command-line information.

See Also

See “Specifying a Fixed-Point Data Type” in the *Simulink User’s Guide* for more information.

Logical Operator

Scaling

Specify the method for scaling your fixed-point data to avoid overflow conditions and minimize quantization errors.

Settings

Default: Integer

Integer

Specify integer. This setting has the same result as specifying a binary point location and setting fraction length to 0.

Command-Line Information

See “Block-Specific Parameters” on page 8-108 for the command-line information.

See Also

See “Specifying a Fixed-Point Data Type” in the *Simulink User’s Guide* for more information.

Examples Logical Operator Block: AND Operator

In the `sldemo_fuelsys` model, the `fuel_rate_control/airflow_calc` subsystem uses a Logical Operator block as an AND operator:

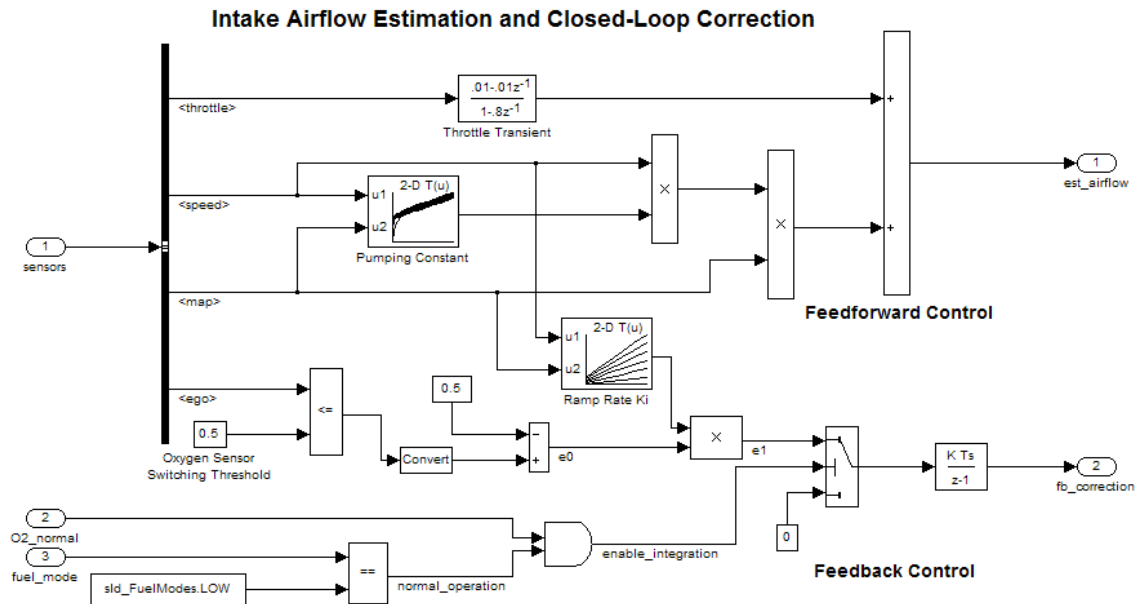

The output of the Logical Operator block (the `enable_integration` signal) feeds into the control port of a Switch block that activates feedback control.

When the Logical Operator block output is...	Feedback control...
1	Occurs
0	Does not occur

Logical Operator

Logical Operator Block: OR Operator

In the `sldemo_hardstop` model, the Logical Operator block appears as an OR operator:

Friction Model with Hard Stops

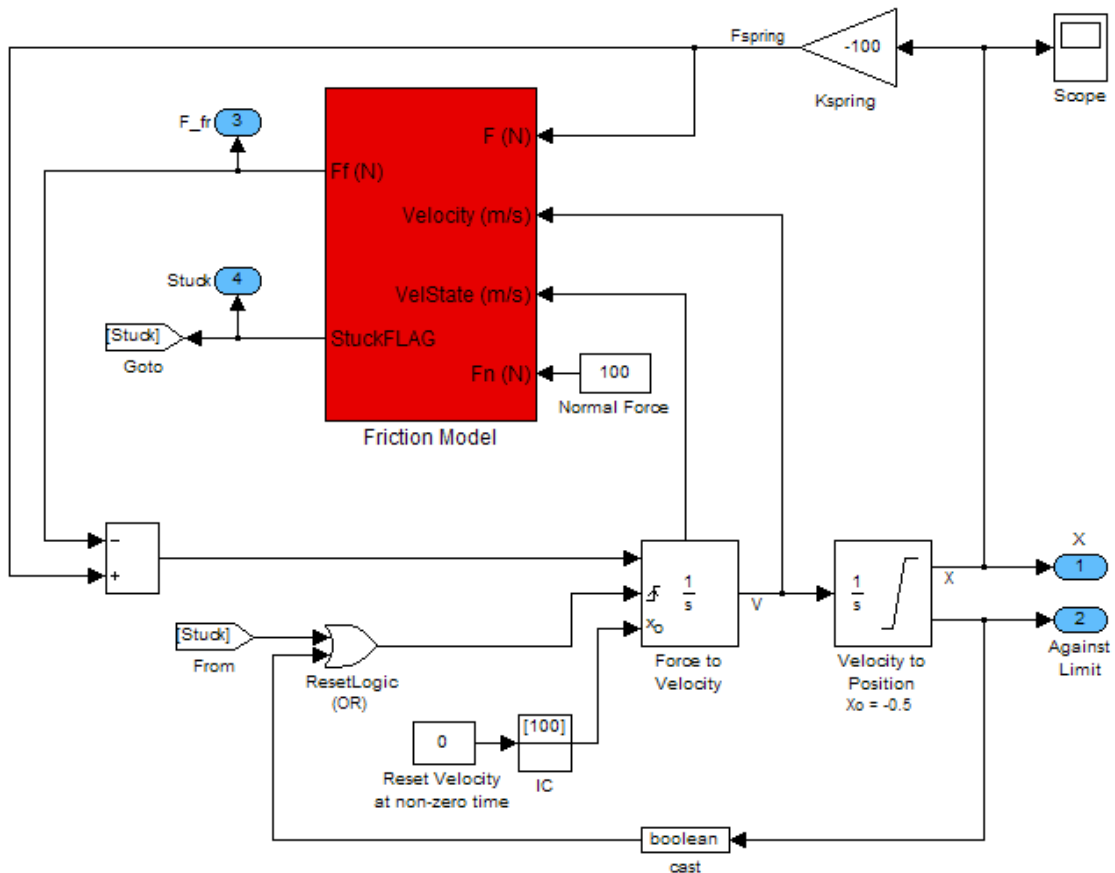

The output of the Logical Operator block feeds into the trigger port of an Integrator block to control whether velocity resets to the initial condition.

When the Logical Operator block output changes...	The Integrator block...
From 0 to 1	Resets the velocity
From 1 to 0	Does not reset velocity

Logical Operator

Logical Operator Block: NOT Operator

In the `sldemo_clutch` model, the Logical Operator block appears as a NOT operator:

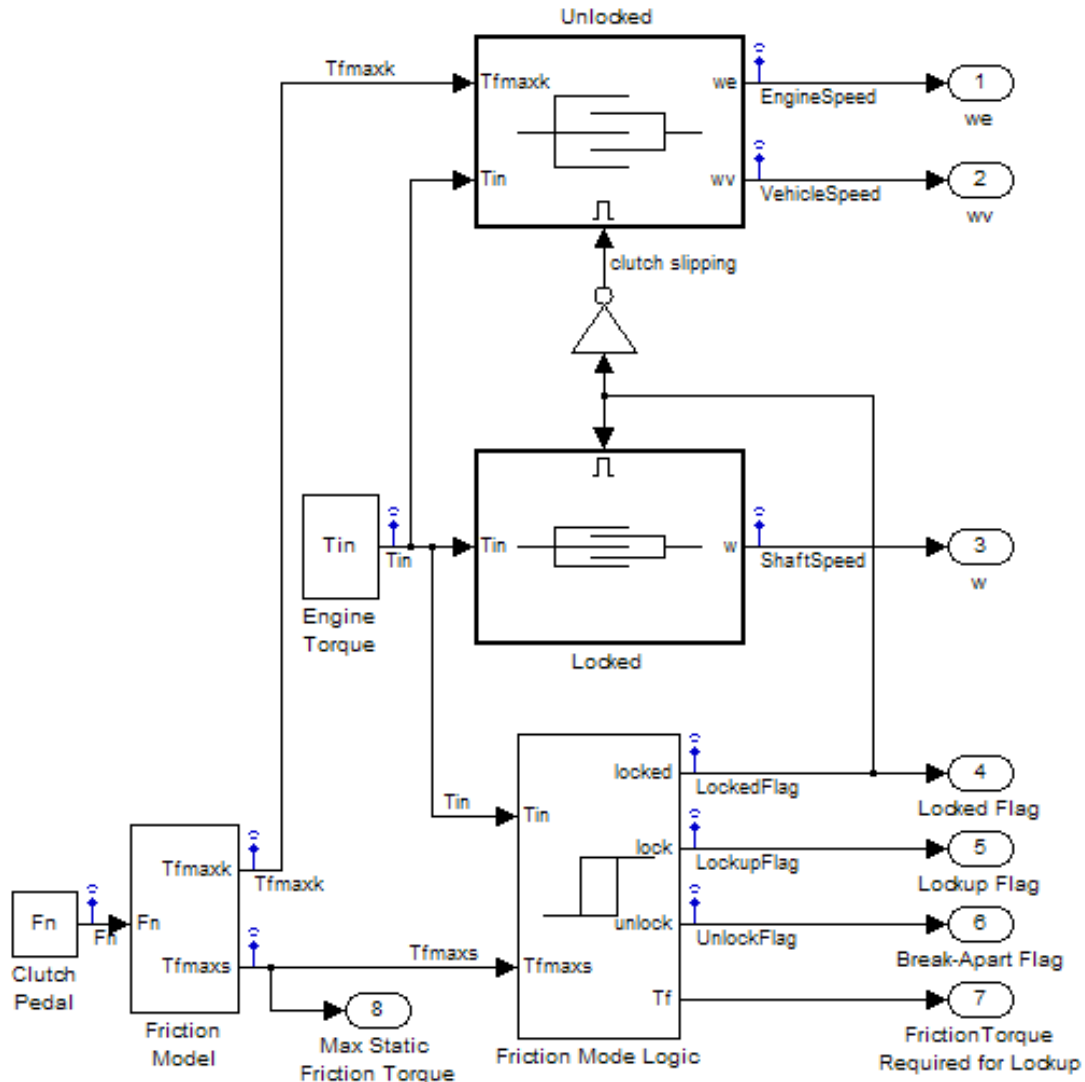

The output of the Logical Operator block (the clutch slipping signal) feeds into the trigger port of an enabled subsystem.

When the Logical Operator block outputs...	The Unlocked subsystem is...
1	Enabled
0	Disabled

Characteristics

Direct Feedthrough	Yes
Sample Time	Specified in the Sample time parameter
Scalar Expansion	Yes, of inputs
Dimensionalized	Yes
Multidimensionalized	Yes
Zero-Crossing Detection	No

1-D Lookup Table

Purpose Approximate one-dimensional function

Library Lookup Tables

Description The 1-D Lookup Table block is a one-dimensional version of the n-D Lookup Table block.

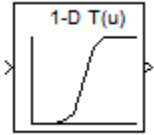

Purpose	Approximate two-dimensional function
Library	Lookup Tables
Description	The 2-D Lookup Table block is a two-dimensional version of the n-D Lookup Table block.

n-D Lookup Table

Purpose Approximate N-dimensional function

Library Lookup Tables

Description **Supported Block Operations**

The n-D Lookup Table block evaluates a sampled representation of a function in N variables

$$y = F(x_1, x_2, x_3, \dots, x_N)$$

where the function F can be empirical. The block maps inputs to an output value by looking up or interpolating a table of values you define with block parameters. The block supports flat (constant), linear, and cubic-spline interpolation methods. You can apply these methods to a table of any dimension from 1 through 30.

In the following block, the first input identifies the first dimension (row) breakpoints, the second input identifies the second dimension (column) breakpoints, and so on.

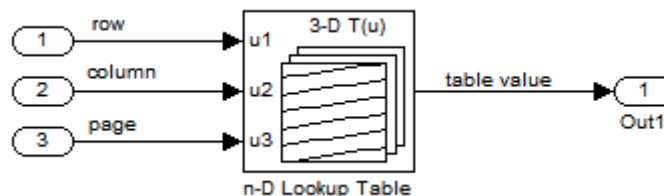

See “How to Rotate a Block” in the *Simulink User’s Guide* for a description of the port order for various block orientations.

Specification of Breakpoint and Table Data

The following block parameters define the breakpoint and table data.

Block Parameter	Purpose
Number of table dimensions	Specifies the number of dimensions of your lookup table.
Breakpoints	Specifies a breakpoint vector that corresponds to each dimension of your lookup table.
Table data	Defines the associated set of output values.

Tip Evenly spaced breakpoints can make the generated code division-free. For more information, see `fixpt_evenspace_cleanup` in the Simulink documentation and “Identify questionable fixed-point operations” in the Simulink Coder documentation.

How the Block Generates Output

The n-D Lookup Table block generates output by looking up or estimating table values based on the input values:

When block inputs...	The n-D Lookup Table block...
Match the values of indices in breakpoint data sets	Outputs the table value at the intersection of the row, column, and higher dimension breakpoints
Do not match the values of indices in breakpoint data sets, but are within range	Interpolates appropriate table values, using the Interpolation method you select
Do not match the values of indices in breakpoint data sets, and are out of range	Extrapolates the output value, using the Extrapolation method you select

n-D Lookup Table

Other Blocks That Perform Equivalent Operations

You can use the Interpolation Using Prelookup block with the Prelookup block to perform the equivalent operation of one n-D Lookup Table block. This combination of blocks offers greater flexibility that can result in more efficient simulation performance for linear interpolations.

When the lookup operation is an array access that does not require interpolation, use the Direct Lookup Table (n-D) block. For example, if you have an integer value k and you want the k th element of a table, $y = \text{table}(k)$, interpolation is unnecessary.

Data Type Support

The n-D Lookup Table block supports all numeric data types that Simulink supports, including fixed-point data types. For more information, see “Data Types Supported by Simulink” in the Simulink documentation.

For cubic spline interpolation and linear extrapolation modes, the following parameters must use the same floating-point type:

- Table data
- Breakpoints
- Fraction
- Intermediate results
- Output

Inputs for indexing must be real, but table data can be complex.

Parameters and Dialog Box

The **Table and Breakpoints** pane of the n-D Lookup Table block dialog box appears as follows:

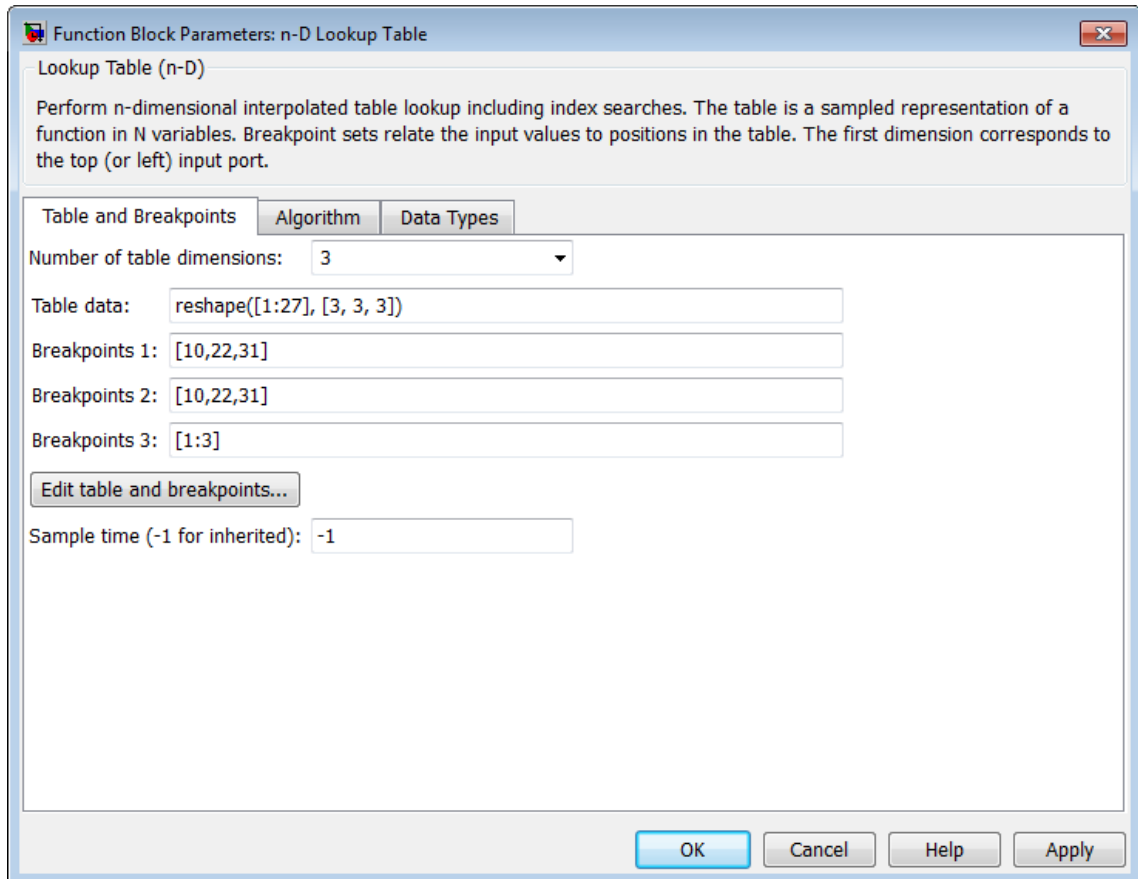

Number of table dimensions

Enter the number of dimensions of the lookup table by specifying an integer from 1 to 30. This parameter determines:

n-D Lookup Table

- The number of independent variables for the table and the number of block inputs
- The number of breakpoint sets to specify

Table data

Enter the table of output values.

During simulation, the matrix size must match the dimensions defined by the **Number of table dimensions** parameter. However, during block diagram editing, you can enter an empty matrix (specified as `[]`) or an undefined workspace variable. This technique lets you postpone specifying a correctly dimensioned matrix for the table data and continue editing the block diagram. For information about how to construct multidimensional arrays in MATLAB, see “Multidimensional Arrays” in the MATLAB online documentation.

Breakpoints

In each **Breakpoints** row, enter the breakpoint set that corresponds to each dimension of table data. For each dimension, specify breakpoints as a 1-by-n or n-by-1 vector whose values are strictly monotonically increasing.

Edit table and breakpoints

Click this button to open the Lookup Table Editor. For more information, see “Lookup Table Editor” in the *Simulink User’s Guide*.

Sample time (-1 for inherited)

Specify the time interval between samples. To inherit the sample time, set this parameter to -1. See “How to Specify the Sample Time” in the *Simulink User’s Guide* for more information.

The **Algorithm** pane of the n-D Lookup Table block dialog box appears as follows:

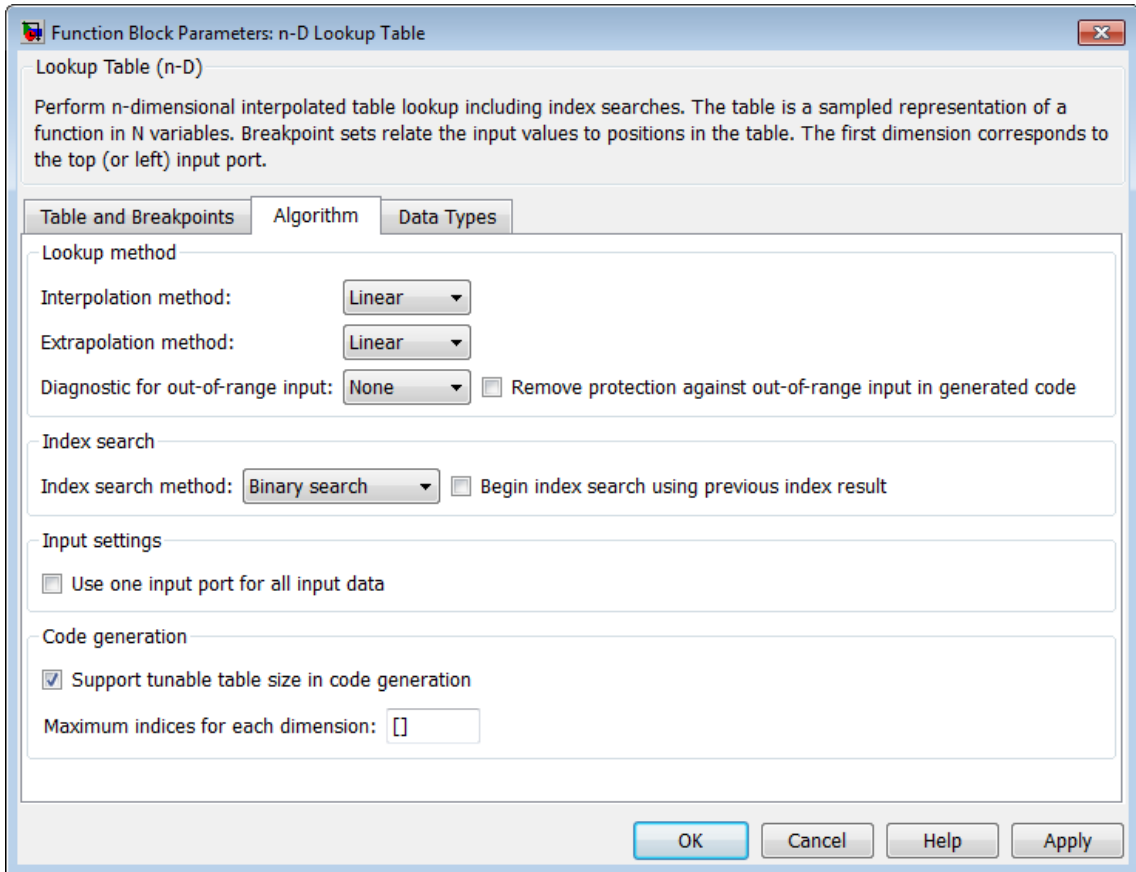

Interpolation method

Select **Flat**, **Linear**, or **Cubic spline**. See “Interpolation Methods” in the *Simulink User’s Guide* for more information.

If you select **Cubic spline**, the block supports only scalar signals. The other interpolation methods support nonscalar signals.

n-D Lookup Table

Extrapolation method

Select `Clip`, `Linear`, or `Cubic spline`. See “Extrapolation Methods” in the *Simulink User’s Guide* for more information.

To select `Cubic spline` for **Extrapolation method**, you must also select `Cubic spline` for **Interpolation method**.

Use last table value for inputs at or above last breakpoint

Specify the indexing convention that the block uses to address the last element of a breakpoint set and its corresponding table value.

Check Box	Index That the Block Uses	Interval Fraction
Selected	Last element of a breakpoint set	0
Cleared	Next-to-last element of a breakpoint set	1

This parameter is visible only when:

- **Interpolation method** is `Linear`.
- **Extrapolation method** is `Clip`.

Diagnostic for out-of-range input

Specify whether to produce a warning or error when the input is out of range. Options include:

- `None` — no warning or error
- `Warning` — display a warning in the MATLAB Command Window and continue the simulation
- `Error` — halt the simulation and display an error in the Simulation Diagnostics Viewer

Remove protection against out-of-range input in generated code

Specify whether or not to include code that checks for out-of-range breakpoint input values.

Check Box	Result	When to Use
Selected	Generated code does not include conditional statements to check for out-of-range breakpoint inputs.	For code efficiency
Cleared	Generated code includes conditional statements to check for out-of-range breakpoint inputs.	For safety-critical applications

Depending on your application, you can run the following Model Advisor checks to verify proper usage of this check box:

- **By Product > Embedded Coder > Identify lookup table blocks that generate expensive out-of-range checking code**
- **By Product > Simulink Verification and Validation > Modeling Standards > DO-178B Checks > Check for proper usage of lookup table blocks**

For more information about the Model Advisor, see “Consulting the Model Advisor” in the Simulink documentation.

Index search method

Select Evenly spaced points, Linear search, or Binary search. Each search method has speed advantages in different circumstances:

n-D Lookup Table

- For evenly spaced breakpoint sets (for example, 10, 20, 30, and so on), you achieve optimal speed by selecting `Evenly spaced points` to calculate table indices.

This algorithm uses only the first two breakpoints of a set to determine the offset and spacing of the remaining points.

- For unevenly spaced breakpoint sets, follow these guidelines:
 - If input signals do not vary much between time steps, selecting `Linear search with Begin index search using previous index result` produces the best performance.
 - If input signals jump more than one or two table intervals per time step, selecting `Binary search` produces the best performance.

A suboptimal choice of index search method can lead to slow performance of models that rely heavily on lookup tables.

Note The generated code stores only the first breakpoint, the spacing, and the number of breakpoints when:

- The breakpoint data is not tunable.
 - The index search method is `Evenly spaced points`.
-

Begin index search using previous index result

Select this check box when you want the block to start its search using the index found at the previous time step. For inputs that change slowly with respect to the interval size, enabling this option can improve performance. Otherwise, the linear search and binary search methods can take longer, especially for large breakpoint sets.

Use one input port for all input data

Select this check box to use only one input port that expects a signal that is N elements wide for an N-dimensional table. This

option is useful for removing line clutter on a block diagram with many lookup tables.

Note When you select this check box, one input port with the label `u` appears on the block.

Support tunable table size in code generation

Select this check box to enable tunable table size in the generated code. This check box has no effect on simulation behavior.

If you set **Interpolation method** to `Cubic spline`, this check box is not available.

Maximum indices for each dimension

Specify the maximum index values for each table dimension using zero-based indexing. You can specify a scalar or vector of positive integer values using the following data types:

- Built-in floating-point types: `double` and `single`
- Built-in integer types: `int8`, `int16`, `int32`, `uint8`, `uint16`, and `uint32`
- Fixed-point integer types

Here are some examples of valid specifications:

- `[4 6]` for a 5-by-7 table
- `[int8(2) int16(5) int32(9)]` for a 3-by-6-by-10 table

This parameter is available when you select **Support tunable table size in code generation**.

n-D Lookup Table

The **Data Types** pane of the n-D Lookup Table block dialog box appears as follows:

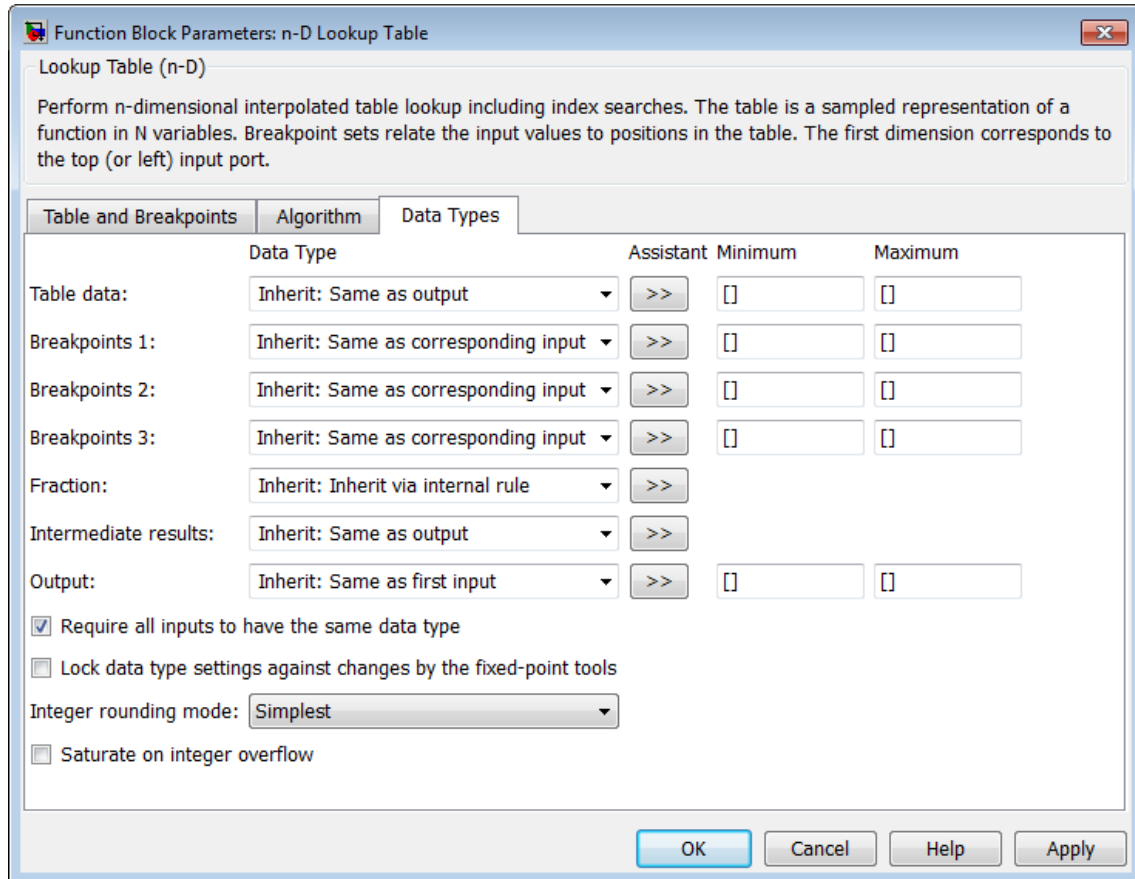

Note The dialog box can expand to show additional data type options. Up to 30 breakpoint data type specifications can appear.

Table data > Data Type

Specify the table data type. You can set it to:

- A rule that inherits a data type, for example, `Inherit: Same as output`
- The name of a built-in data type, for example, `single`
- The name of a data type object, for example, a `Simulink.NumericType` object
- An expression that evaluates to a data type, for example, `fixdt(1,16,0)`

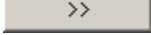
Click the **Show data type assistant** button  to display the **Data Type Assistant**, which helps you set the table data type.

Tip Specify a table data type different from the output data type for these cases:

- Lower memory requirement for storing table data that uses a smaller type than the output signal
 - Sharing of prescaled table data between two n-D Lookup Table blocks with different output data types
 - Sharing of custom storage table data in the generated code for blocks with different output data types
-

Table data > Minimum

Specify the minimum value for table data. The default value, `[]`, is equivalent to `-Inf`.

Table data > Maximum

Specify the maximum value for table data. The default value, `[]`, is equivalent to `Inf`.

n-D Lookup Table

Breakpoints > Data Type

Specify the data type for a set of breakpoint data. You can set it to:

- A rule that inherits a data type, for example, `Inherit: Same as corresponding input`
- The name of a built-in data type, for example, `single`
- The name of a data type object, for example, a `Simulink.NumericType` object
- An expression that evaluates to a data type, for example, `fixdt(1,16,0)`

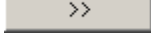
Click the **Show data type assistant** button  to display the **Data Type Assistant**, which helps you set the breakpoint data type.

See “Using the Data Type Assistant” in the *Simulink User’s Guide* for more information.

Tip Specify a breakpoint data type different from the corresponding input data type for these cases:

- Lower memory requirement for storing breakpoint data that uses a smaller type than the input signal
 - Sharing of prescaled breakpoint data between two n-D Lookup Table blocks with different input data types
 - Sharing of custom storage breakpoint data in the generated code for blocks with different input data types
-

Breakpoints > Minimum

Specify the minimum value that a set of breakpoint data can have. The default value, `[]`, is equivalent to `-Inf`.

Breakpoints > Maximum

Specify the maximum value that a set of breakpoint data can have. The default value, [], is equivalent to Inf.

Fraction > Data Type

Specify the fraction data type. You can set it to:

- A rule that inherits a data type, for example, `Inherit: Inherit via internal rule`
- The name of a built-in data type, for example, `single`
- The name of a data type object, for example, a `Simulink.NumericType` object
- An expression that evaluates to a data type, for example, `fixdt(1,16,0)`

Click the **Show data type assistant** button  to display the **Data Type Assistant**, which helps you set the fraction data type.

See “Using the Data Type Assistant” in the *Simulink User’s Guide* for more information.

Intermediate results > Data Type

Specify the intermediate results data type. You can set it to:

- A rule that inherits a data type, for example, `Inherit: Same as output`
- The name of a built-in data type, for example, `single`
- The name of a data type object, for example, a `Simulink.NumericType` object
- An expression that evaluates to a data type, for example, `fixdt(1,16,0)`

n-D Lookup Table

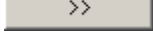
Click the **Show data type assistant** button  to display the **Data Type Assistant**, which helps you set the intermediate results data type.

Tip Use this parameter to specify higher (or lower) precision for internal computations than for table data or output data.

Output > Data Type

Specify the output data type. You can set it to:

- A rule that inherits a data type, for example, `Inherit: Inherit via back propagation`
- The name of a built-in data type, for example, `single`
- The name of a data type object, for example, a `Simulink.NumericType` object
- An expression that evaluates to a data type, for example, `fixdt(1,16,0)`

Click the **Show data type assistant** button  to display the **Data Type Assistant**, which helps you set the output data type.

See “Specifying Block Output Data Types” for more information.

Output > Minimum

Specify the minimum value that the block outputs. The default value, `[]`, is equivalent to `-Inf`. Simulink software uses this value to perform:

- Parameter range checking (see “Checking Parameter Values”)
- Simulation range checking (see “Signal Ranges”)
- Automatic scaling of fixed-point data types

Output > Maximum

Specify the maximum value that the block outputs. The default value, [], is equivalent to Inf. Simulink software uses this value to perform:

- Parameter range checking (see “Checking Parameter Values”)
- Simulation range checking (see “Signal Ranges”)
- Automatic scaling of fixed-point data types

Require all inputs to have the same data type

Select to require all inputs to have the same data type.

Lock data type settings against changes by the fixed-point tools

Select to lock all data type settings of this block against changes by the Fixed-Point Tool and the Fixed-Point Advisor. For more information, see “Fixed-Point Tool” and “Fixed-Point Advisor” in the Simulink Fixed Point documentation.

Integer rounding mode

Specify the rounding mode for fixed-point lookup table calculations that occur during simulation or execution of code generated from the model. For more information, see “Rounding” in the *Simulink Fixed Point User’s Guide*.

This option does not affect rounding of values of block parameters. Simulink rounds such values to the nearest representable integer value. To control the rounding of a block parameter, enter an expression using a MATLAB rounding function into the edit field on the block dialog box.

n-D Lookup Table

Saturate on integer overflow

Action	Reasons for Taking This Action	What Happens for Overflows	Example
Select this check box.	Your model has possible overflow and you want explicit saturation protection in the generated code.	Overflows saturate to either the minimum or maximum value that the data type can represent.	An overflow associated with a signed 8-bit integer can saturate to -128 or 127.
Do not select this check box.	You want to optimize efficiency of your generated code. You want to avoid overspecifying how a block handles out-of-range signals. For more information, see “Checking for Signal Range Errors”.	Overflows wrap to the appropriate value that is representable by the data type.	The number 130 does not fit in a signed 8-bit integer and wraps to -126.

Tip If you save your model as version R2009a or earlier, this check box setting has no effect and no saturation code appears. This behavior preserves backward compatibility.

When you select this check box, saturation applies to every internal operation on the block, not just the output or result. In general, the code generation process can detect when overflow is not possible. In this case, the code generator does not produce saturation code.

Examples

Interpolation and Extrapolation Behavior

For an example that illustrates linear interpolation and extrapolation methods of this block, see “Example of a Logarithm Lookup Table” in the *Simulink User’s Guide*.

For an example of entering breakpoint and table data, see “Entering Data in a Block Parameter Dialog Box” in the *Simulink User’s Guide*.

Tunable Table Size in the Generated Code

Suppose that you have a lookup table and want to make the size tunable in the generated code. Assume that:

- You define a `Simulink.Parameter` structure in the preload function of your model:

```
p = Simulink.Parameter;  
p.Value.MaxIdx = [2 2];  
p.Value.BP1 = [1 2 3];  
p.Value.BP2 = [1 4 16];  
p.Value.Table = [4 5 6; 16 19 20; 10 18 23];  
p.DataType = 'Bus: slLookupTable';  
p.RTWInfo.StorageClass = 'ExportedGlobal';  
  
% Create bus object slBus1 from MATLAB structure  
Simulink.Bus.createObject(p.Value);  
slLookupTable = slBus1;  
slLookupTable.Elements(1).DataType = 'uint32';
```

- The following block parameters apply in the n-D Lookup Table block dialog box:

Parameter	Value
Number of table dimensions	2
Table data	p.Table
Breakpoints 1	p.BP1

n-D Lookup Table

Parameter	Value
Breakpoints 2	p.BP2
Support tunable table size in code generation	on
Maximum indices for each dimension	p.MaxIdx

The generated *model_types.h* header file contains a type definition that looks something like this:

```
typedef struct {
    uint32_T MaxIdx[2];
    real_T BP1[3];
    real_T BP2[3];
    real_T Table[9];
} s1LookupTable;
```

The generated *model.c* file contains code that looks something like this:

```
/* Exported block parameters */
s1LookupTable p = {
    { 2U, 2U },

    { 1.0, 2.0, 3.0 },

    { 1.0, 4.0, 16.0 },

    { 4.0, 16.0, 10.0, 5.0, 19.0, 18.0, 6.0, 20.0, 23.0 }
};

/* More code */

/* Model output function */
static void ex_lut_nd_tunable_table_output(int_T tid)
{
```

```

/* Lookup_n-D: '<Root>/n-D Lookup Table' incorporates:
 * Inport: '<Root>/In1'
 * Inport: '<Root>/In2'
 */
Y = look2_binlcpw(U1, U2, p.BP1, p.BP2, p.Table, ...
p.MaxIdx, p.MaxIdx[0] + 1U);

/* Output: '<Root>/Out1' */
ex_lut_nd_tunable_table_Y.Out1 = Y;

/* tid is required for a uniform function interface.
 * Argument tid is not used in the function. */
UNUSED_PARAMETER(tid);
}

```

The highlighted line of code specifies a tunable table size for the lookup table.

Characteristics

Direct Feedthrough	Yes
Sample Time	Specified in the Sample time parameter
Scalar Expansion	Yes
Dimensionalized	Yes, if you do not select Cubic spline for Interpolation method
Zero-Crossing Detection	No

See Also

Prelookup, Interpolation Using Prelookup

Lookup Table Dynamic

Purpose Approximate one-dimensional function using dynamic table

Library Lookup Tables

Description **How This Block Differs from Other Lookup Table Blocks**

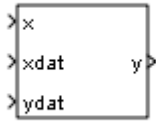

The Lookup Table Dynamic block computes an approximation of a function $y = f(x)$ using `xdat` and `ydat` vectors. The lookup method can use interpolation, extrapolation, or the original values of the input.

Using the Lookup Table Dynamic block, you can change the table data without stopping the simulation. For example, you can incorporate new table data if the physical system you are simulating changes.

Inputs for Breakpoint and Table Data

The `xdat` vector is the breakpoint data, which must be *strictly monotonically increasing*. The value of the next element in the vector must be greater than the value of the preceding element after conversion to a fixed-point data type. Due to quantization, `xdat` can be strictly monotonic for a floating-point data type, but not after conversion to a fixed-point data type.

The `ydat` vector is the table data, which is an evaluation of the function at the breakpoint values.

Lookup Table Definition

You define the lookup table by feeding `xdat` and `ydat` as 1-by- n vectors to the block. To reduce ROM usage in the generated code for this block, you can use different data types for `xdat` and `ydat`. However, these restrictions apply:

- The `xdat` breakpoint data and the `x` input vector must have the same sign, bias, and fractional slope. Also, the precision and range for `x` must be greater than or equal to the precision and range for `xdat`.
- The `ydat` table data and the `y` output vector must have the same sign, bias, and fractional slope.

Tip Breakpoints with even spacing can make Simulink Coder generated code division-free. For more information, see `fixpt_evenspace_cleanup` in the Simulink documentation and “Identify questionable fixed-point operations” in the Simulink Coder documentation.

How the Block Generates Output

The block uses the input values to generate output using the method you select for **Lookup Method**:

Lookup Method	Block Action
Interpolation-Extrapolation	<p>Performs linear interpolation and extrapolation of the inputs.</p> <ul style="list-style-type: none">• If the input matches a breakpoint, the output is the corresponding element in the table data.• If the input does not match a breakpoint, the block performs linear interpolation between two elements of the table to determine the output. If the input falls outside the range of breakpoint values, the block extrapolates using the first two or last two points. <hr/> <p>Note If you select this lookup method, Simulink Coder software cannot generate code for this block.</p> <hr/>
Interpolation-Use End Values (default)	<p>Performs linear interpolation but does not extrapolate outside the end points of the breakpoint data. Instead, the block uses the end values.</p>
Use Input Nearest	<p>Finds the element in <code>xdat</code> nearest the current input. The corresponding element in <code>ydat</code> is the output.</p>

Lookup Table Dynamic

Lookup Method	Block Action
Use Input Below	Finds the element in <code>xdat</code> nearest and below the current input. The corresponding element in <code>ydat</code> is the output. If there is no element in <code>xdat</code> below the current input, the block finds the nearest element.
Use Input Above	Finds the element in <code>xdat</code> nearest and above the current input. The corresponding element in <code>ydat</code> is the output. If there is no element in <code>xdat</code> above the current input, the block finds the nearest element.

Note The Use Input Nearest, Use Input Below, and Use Input Above methods perform the same action when the input `x` matches a breakpoint value.

Some continuous solvers subdivide the simulation time span into major and minor time steps. A minor time step is a subdivision of the major time step. The solver produces a result at each major time step and uses results at minor time steps to improve the accuracy of the result at the major time step. For continuous solvers, the output of the Lookup Table Dynamic block can appear like a stair step because the signal is fixed in minor time step to avoid incorrect results. For more information about the effect of solvers on block output, see “Solvers” in the Simulink documentation.

Data Type Support

The Lookup Table Dynamic block accepts signals of the following data types:

- Floating point
- Built-in integer
- Fixed point

- Boolean

For more information, see “Data Types Supported by Simulink” in the Simulink documentation.

Parameters and Dialog Box

The **Main** pane of the Lookup Table Dynamic block dialog box appears as follows:

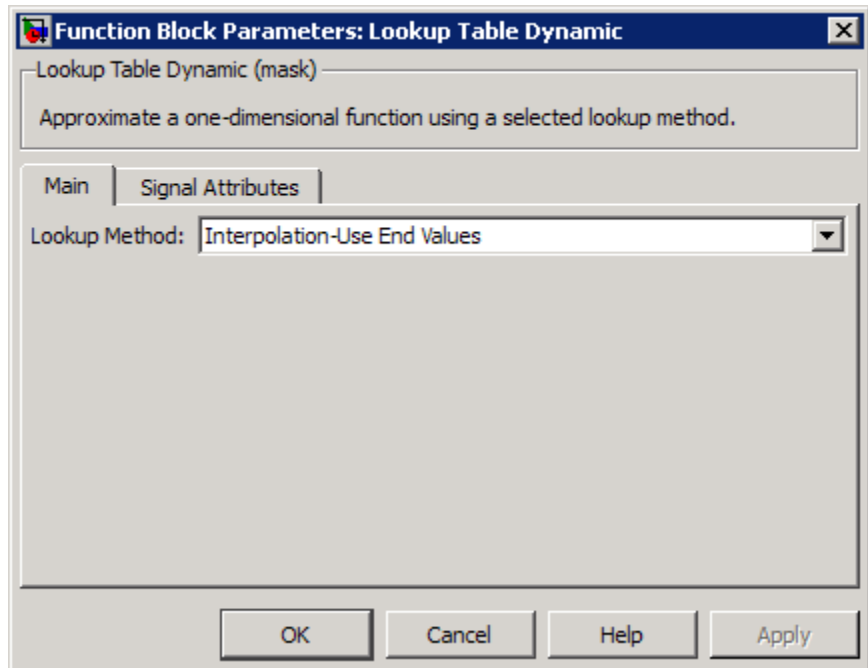

Lookup Method

Specify the lookup method. For details, see “How the Block Generates Output” on page 2-815.

Lookup Table Dynamic

The **Signal Attributes** pane of the Lookup Table Dynamic block dialog box appears as follows:

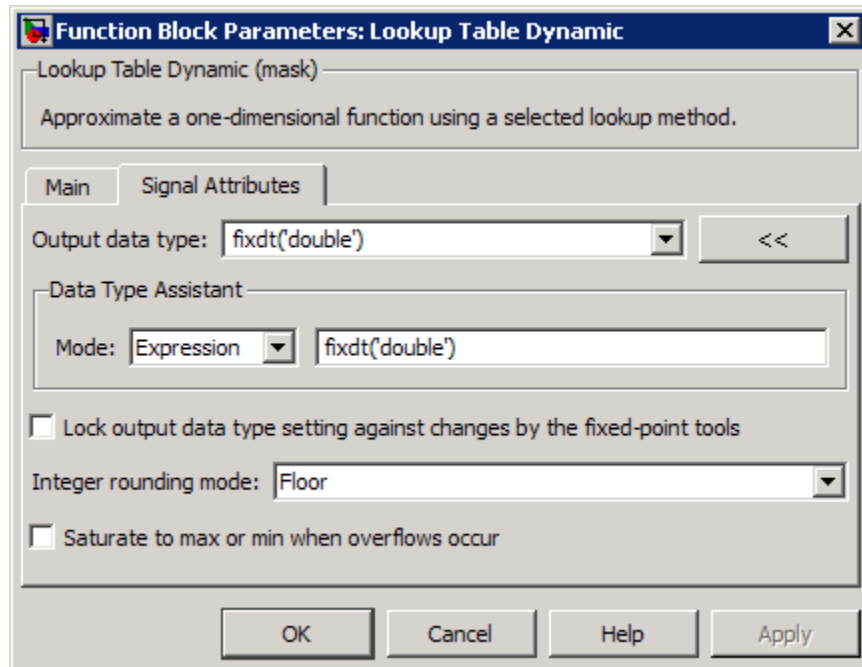

Output data type

Specify the output data type. You can set it to:

- A rule that inherits a data type, for example, `Inherit: Inherit` via back propagation
- The name of a built-in data type, for example, `single`
- The name of a data type object, for example, a `Simulink.NumericType` object
- An expression that evaluates to a data type, for example, `fixdt('double')`

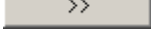
Click the **Show data type assistant** button  to display the **Data Type Assistant**, which helps you set the **Output data type** parameter.

See “Specifying Block Output Data Types” in the *Simulink User’s Guide* for more information.

Lock output data type setting against changes by the fixed-point tools

Select to lock the output data type setting of this block against changes by the Fixed-Point Tool and the Fixed-Point Advisor. For more information, see “Fixed-Point Tool” and “Fixed-Point Advisor” in the Simulink Fixed Point documentation.

Integer rounding mode

Specify the rounding mode for fixed-point operations. For more information, see “Rounding” in the *Simulink Fixed Point User’s Guide*.

Saturate to max or min when overflows occur

Select to have overflows saturate to the maximum or minimum value that the data type can represent. Otherwise, overflows wrap.

When you select this check box, saturation applies to every internal operation on the block, not just the output or result. In general, the code generation process can detect when overflow is not possible. In this case, the code generator does not produce saturation code.

Lookup Table Dynamic

Examples

For an example of...	See...
Breakpoint and table data entry	“Entering Data Using Inports of the Lookup Table Dynamic Block” in the <i>Simulink User’s Guide</i>
Block output for different lookup methods	“Example Output for Lookup Methods” in the <i>Simulink User’s Guide</i>

Characteristics

Direct Feedthrough	Yes
Scalar Expansion	No
Zero-Crossing Detection	No

See Also

n-D Lookup Table

Purpose Convert magnitude and/or a phase angle signal to complex signal

Library Math Operations

Description **Supported Operations**

The Magnitude-Angle to Complex block converts magnitude and phase angle inputs to a complex output. The angle input must be in radians.

The block supports the following combinations of input dimensions when there are two block inputs:

- Two inputs of equal dimensions
- One scalar input and the other an n-dimensional array

If the block input is an array, the output is an array of complex signals. The elements of a magnitude input vector map to the magnitudes of the corresponding complex output elements. Similarly, the elements of an angle input vector map to the angles of the corresponding complex output elements. If one input is a scalar, it maps to the corresponding component (magnitude or angle) of all the complex output signals.

Effect of Out-of-Range Input on CORDIC Approximations

If you use the CORDIC approximation method (see “Definitions” on page 2-822), the block input for phase angle has the following restrictions:

- For signed fixed-point types, the input angle must fall within the range $[-2\pi, 2\pi)$ radians.
- For unsigned fixed-point types, the input angle must fall within the range $[0, 2\pi)$ radians.

Magnitude-Angle to Complex

The following table summarizes what happens for an out-of-range input:

Block Usage	Effect of Out-of-Range Input
Simulation	An error appears.
Generated code	Undefined behavior occurs.
Accelerator modes	

Ensure that you use an in-range input for the Magnitude-Angle to Complex block when you use the CORDIC approximation. Avoid relying on undefined behavior for generated code or Accelerator modes.

Definitions

CORDIC

CORDIC is an acronym for COordinate Rotation DIGital Computer. The Givens rotation-based CORDIC algorithm is among one of the most hardware-efficient algorithms available because it requires only iterative shift-add operations (see [1], [2]) The CORDIC algorithm eliminates the need for explicit multipliers. It is suitable for calculating various functions, such as sine, cosine, arc sine, arc cosine, arc tangent, vector magnitude, divide, square root, and hyperbolic and logarithmic functions.

Increasing the number of CORDIC iterations can produce more accurate results, but it also increases the expense of the computation and adds latency.

Data Type Support

The block accepts real input signals of the following data types:

- Floating point
- Fixed point (only when **Approximation method** is CORDIC)

The following restrictions also apply:

- If one input uses a floating-point type, the other input must use the same data type. For example, both signals must be `double` or `single`.

Magnitude-Angle to Complex

- If one input uses a fixed-point type, the other input must also use a fixed-point type.

Parameters and Dialog Box

The dialog box for this block appears as follows:

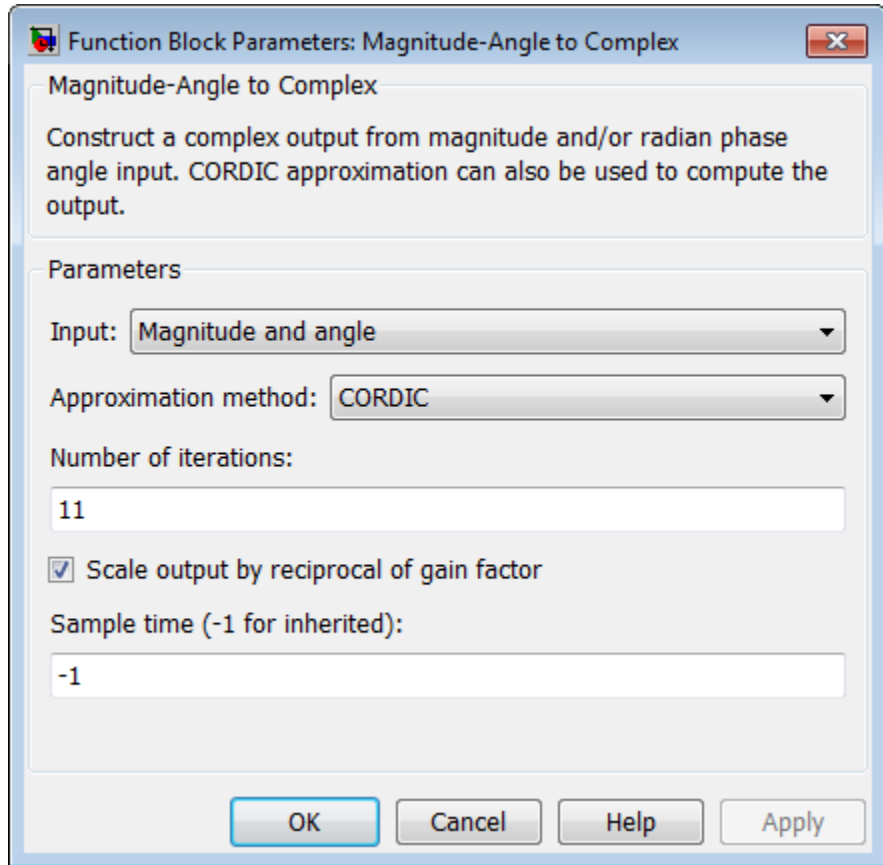

Input

Specify the kind of input: a magnitude input, an angle input, or both.

Magnitude-Angle to Complex

Angle (Magnitude)

Input	What to Specify
Magnitude	The constant phase angle of the output signal in radians
Angle	The constant magnitude of the output signal

This parameter is not available when **Input** is Magnitude and angle.

Approximation method

Specify the type of approximation for computing output.

Approximation Method	Data Types Supported	When to Use This Method
None (default)	Floating point	You want to use the default Taylor series algorithm.
CORDIC	Floating point and fixed point	You want a fast, approximate calculation.

When you use the CORDIC approximation, follow these guidelines:

- For signed fixed-point types, the input angle must fall within the range $[-2\pi, 2\pi)$ radians.
- For unsigned fixed-point types, the input angle must fall within the range $[0, 2\pi)$ radians.

Magnitude-Angle to Complex

The block uses the following data type propagation rules:

Data Type of Magnitude Input	Approximation Method	Data Type of Complex Output
Floating point	None or CORDIC	Same as input
Signed, fixed point	CORDIC	$\text{fixdt}(1, WL + 2, FL)$ where WL and FL are the word length and fraction length of the magnitude
Unsigned, fixed point	CORDIC	$\text{fixdt}(1, WL + 3, FL)$ where WL and FL are the word length and fraction length of the magnitude

Number of iterations

Specify the number of iterations to perform the CORDIC algorithm. The default value is 11.

Data Type of Block Inputs	Value You Can Specify
Floating point	A positive integer
Fixed point	A positive integer that does not exceed the word length of the magnitude input or the word length of the phase angle input, whichever value is smaller

Entering a value that is not a positive integer causes an error.

This parameter is available when you set **Approximation method** to CORDIC.

Magnitude-Angle to Complex

Scale output by reciprocal of gain factor

Select this check box to scale the real and imaginary parts of the complex output by a factor of $(1/\text{CORDIC gain})$. This value depends on the number of iterations you specify. As the number of iterations goes up, the value approaches 1.647.

This check box is selected by default, which leads to a more numerically accurate result for the complex output, $X + iY$. However, scaling the output adds two extra multiplication operations, one for X and one for Y .

This parameter is available when you set **Approximation method** to CORDIC.

Sample time (-1 for inherited)

Specify the time interval between samples. To inherit the sample time, set this parameter to -1. See “How to Specify the Sample Time” in the online documentation for more information.

Characteristics

Direct Feedthrough	Yes
Sample Time	Specified by the Sample time parameter
Scalar Expansion	Yes, of the input when the function requires two inputs
Dimensionalized	Yes
Multidimensionalized	Yes
Zero-Crossing Detection	No

References

[1] Volder, J.E. *The CORDIC Trigonometric Computing Technique*, *IRE Transactions on Electronic Computers*. Vol. EC-8, September 1959, pp. 330–334.

[2] Andraka, R. “A survey of CORDIC algorithm for FPGA based computers.” *Proceedings of the 1998 ACM/SIGDA sixth international*

symposium on Field programmable gate arrays. Feb. 22–24, 1998, pp. 191–200.

See Also [Complex to Magnitude-Angle](#)

Manual Switch

Purpose Switch between two inputs

Library Signal Routing

Description

The Manual Switch block is a toggle switch that selects one of its two inputs to pass through to the output. To toggle between inputs, double-click the block (there is no dialog box). The block propagates the selected input to the output, while the block discards the unselected input. You can interactively control the signal flow by setting the switch before you start the simulation or by changing the switch while the simulation is executing. The Manual Switch block retains its current state when you save the model.

Data Type Support

The Manual Switch block accepts real or complex signals of any data type that Simulink supports, including fixed-point and enumerated data types. For more information, see “Data Types Supported by Simulink” in the Simulink documentation.

Parameters and Dialog Box

Double-clicking the Manual Switch block toggles the input. To open the block dialog box, right-click the block and select **Mask Parameters**.

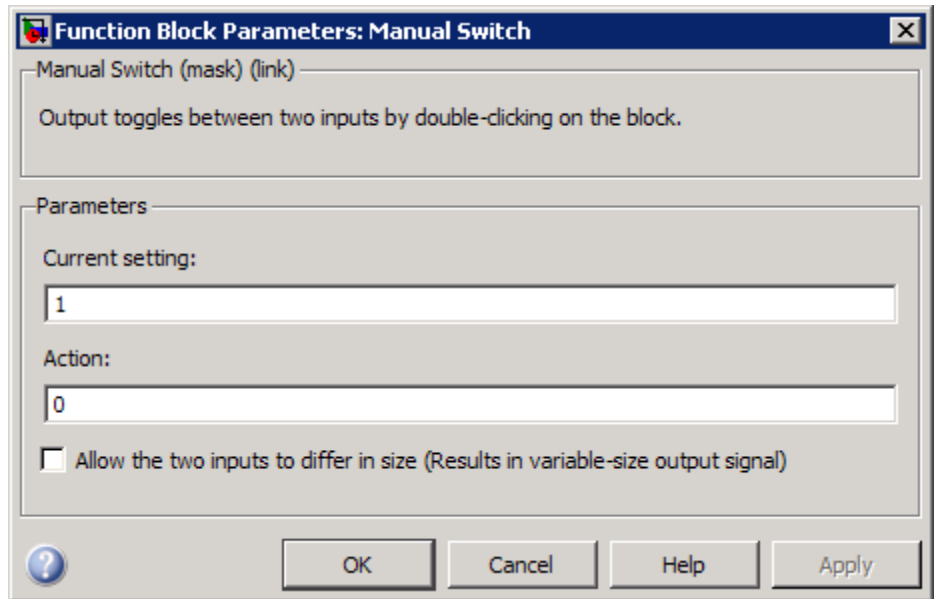

- “Current setting” on page 2-830
- “Action” on page 2-831
- “Allow the two inputs to differ in size” on page 2-832

Manual Switch

Current setting

This parameter tracks the current state of the Manual Switch block and cannot be modified by the user.

Action

This parameter tracks the current state of the Manual Switch block and cannot be modified by the user

Manual Switch

Allow the two inputs to differ in size

Select this check box to allow input signals with different sizes.

Settings

Default: Off

On

Allows input signals with different sizes, and propagate the input signal size to the output signal.

Off

Requires that all input signals be the same size.

Command-Line Information

Parameter: varsize

Type: string

Value: 'on' | 'off'

Default: 'off'

Examples

The following models show how to use the Manual Switch block:

- sldemo_auto_climatecontrol
- sldemo_fuelsys
- sldemo_doublebounce

Characteristics

Direct Feedthrough	Yes
Sample Time	Inherited from the driving block
Scalar Expansion	N/A
Dimensionalized	Yes
Multidimensionalized	Yes
Zero-Crossing Detection	No

Purpose Perform mathematical function

Library Math Operations

Description The Math Function block performs numerous common mathematical functions.

Tip To perform square root calculations, use the Sqrt block.

You can select one of the following functions from the **Function** parameter list.

Function	Description	Mathematical Expression	MATLAB Equivalent
exp	Exponential	e^u	exp
log	Natural logarithm	$\ln u$	log
10^u	Power of base 10	10^u	10.^u (see power)
log10	Common (base 10) logarithm	$\log u$	log10
magnitude^2	Complex modulus	$ u ^2$	(abs(u)).^2 (see abs and power)
square	Power 2	u^2	u.^2 (see power)
pow	Power	u^v	power
conj	Complex conjugate		conj
reciprocal	Reciprocal	$1/u$	1./u (see rdivide)
hypot	Square root of sum squares	$(u^2+v^2)^{0.5}$	hypot

Math Function

Function	Description	Mathematical Expression	MATLAB Equivalent
rem	Remainder after division	—	rem
mod	Modulus after division	—	mod
transpose	Transpose	u^T	u.' (see arithmetic operators)
hermitian	Complex conjugate transpose	u^H	u' (see arithmetic operators)

The block output is the result of the operation of the function on the input or inputs. The functions support the following types of operations.

Function	Scalar Operations	Element-Wise Vector and Matrix Operations	Vector and Matrix Operations
exp	yes	yes	—
log	yes	yes	—
10 ^u	yes	yes	—
log ₁₀	yes	yes	—
magnitude ²	yes	yes	—
square	yes	yes	—
pow	yes	yes	—
conj	yes	yes	—
reciprocal	yes	yes	—

Function	Scalar Operations	Element-Wise Vector and Matrix Operations	Vector and Matrix Operations
hypot	yes, on two inputs	yes, on two inputs (two vectors or two matrices of the same size, a scalar and a vector, or a scalar and a matrix)	—
rem	yes, on two inputs	yes, on two inputs (two vectors or two matrices of the same size, a scalar and a vector, or a scalar and a matrix)	—
mod	yes, on two inputs	yes, on two inputs (two vectors or two matrices of the same size, a scalar and a vector, or a scalar and a matrix)	—
transpose	yes	—	yes
hermitian	yes	—	yes

The name of the function appears on the block. The appropriate number of input ports appears automatically.

Tip Use the Math Function block instead of the Fcn block when you want vector or matrix output, because the Fcn block produces only scalar output.

Math Function

Data Type Support

The following table shows the input data types that each function of the block can support.

Function	single	double	boolean	built-in integer	fixed point
exp	yes	yes	—	—	—
log	yes	yes	—	—	—
10 ^u	yes	yes	—	—	—
log10	yes	yes	—	—	—
magnitude ²	yes	yes	—	yes	yes
square	yes	yes	—	yes	yes
pow	yes	yes	—	—	—
conj	yes	yes	—	yes	yes
reciprocal	yes	yes	—	yes	yes
hypot	yes	yes	—	—	—
rem	yes	yes	—	yes	—
mod	yes	yes	—	yes	—
transpose	yes	yes	yes	yes	yes
hermitian	yes	yes	—	yes	yes

All supported modes accept both real and complex inputs, except for **reciprocal**, which does not accept complex fixed-point inputs.

The block output is real or complex, depending on what you select for **Output signal type**.

Parameters and Dialog Box

The **Main** pane of the Math Function block dialog box appears as follows:

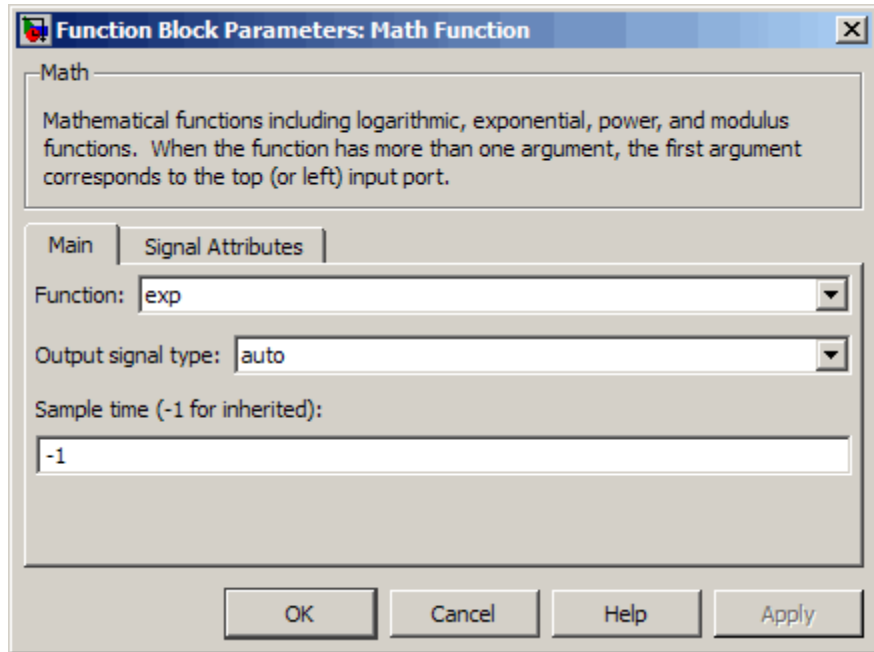

Function

Specify the mathematical function. See Description for more information about the options for this parameter.

Output signal type

Specify the output signal type of the Math Function block as auto, real, or complex.

Math Function

Function	Input Signal Type	Output Signal Type		
		Auto	Real	Complex
exp, log, 10u, log10, square, pow, reciprocal, conjugate, transpose, hermitian	real	real	real	complex
	complex	complex	error	complex
magnitude squared	real	real	real	complex
	complex	real	real	complex
hypot, rem, mod	real	real	real	complex
	complex	error	error	error

Sample time (-1 for inherited)

Specify the time interval between samples. To inherit the sample time, set this parameter to -1. See “How to Specify the Sample Time” in the online documentation for more information.

The **Signal Attributes** pane of the Math Function block dialog box appears as follows:

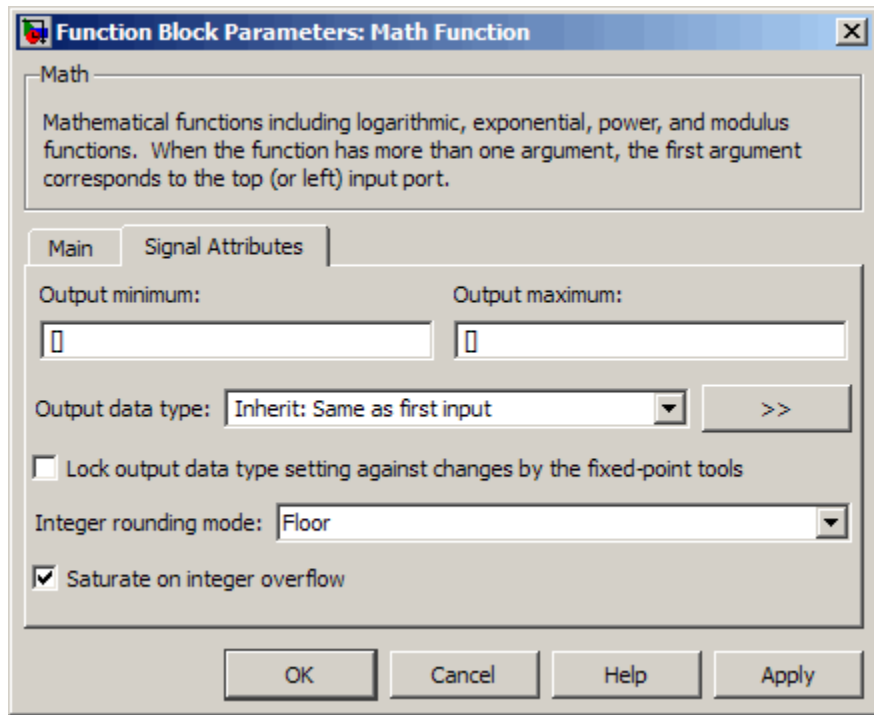

Note Some parameters on this pane are available only when the function you select in the **Function** parameter supports fixed-point data types.

Output minimum

Specify the minimum value that the block can output. The default value, [], is equivalent to $-\text{Inf}$. Simulink software uses this value to perform:

- Simulation range checking (see “Signal Ranges”)
- Automatic scaling of fixed-point data types

Output maximum

Specify the maximum value that the block can output. The default value, [], is equivalent to Inf. Simulink software uses this value to perform:

- Simulation range checking (see “Signal Ranges”)
- Automatic scaling of fixed-point data types

Output data type

Specify the output data type. You can set it to:

- A rule that inherits a data type, for example, `Inherit: Inherit via back propagation`
- The name of a built-in data type, for example, `single`
- The name of a data type object, for example, a `Simulink.NumericType` object
- An expression that evaluates to a data type, for example, `fixdt(1,16,0)`

Click the **Show data type assistant** button  to display the **Data Type Assistant**, which helps you set the **Output data type** parameter.

See “Specifying Block Output Data Types” in *Simulink User’s Guide* for more information.

Lock output data type setting against changes by the fixed-point tools

Select to lock the output data type setting of this block against changes by the Fixed-Point Tool and the Fixed-Point Advisor. For more information, see “Fixed-Point Tool” and “Fixed-Point Advisor” in the Simulink Fixed Point documentation.

Integer rounding mode

Specify the rounding mode for fixed-point operations. For more information, see “Rounding” in the *Simulink Fixed Point User’s Guide*.

Saturate on integer overflow

Action	Reasons for Taking This Action	What Happens for Overflows	Example
Select this check box.	Your model has possible overflow and you want explicit saturation protection in the generated code.	Overflows saturate to either the minimum or maximum value that the data type can represent.	An overflow associated with a signed 8-bit integer can saturate to -128 or 127.
Do not select this check box.	You want to optimize efficiency of your generated code. You want to avoid overspecifying how a block handles out-of-range signals. For more information, see “Checking for Signal Range Errors”.	Overflows wrap to the appropriate value that is representable by the data type.	The number 130 does not fit in a signed 8-bit integer and wraps to -126.

When you select this check box, saturation applies to every internal operation on the block, not just the output or result. In general, the code generation process can detect when overflow is not possible. In this case, the code generator does not produce saturation code.

Characteristics

Direct Feedthrough	Yes
Sample Time	Specified in the Sample time parameter
Scalar Expansion	Yes, of the input when the function requires two inputs
Dimensionalized	Yes

Math Function

Multidimensionalized	Yes, for all functions except hermitian and transpose
Zero-Crossing Detection	No

See Also

Sqrt, Trigonometric Function

Purpose Apply MATLAB function or expression to input

Library User-Defined Functions

Description

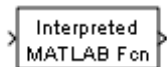

The Interpreted MATLAB Function block applies the specified MATLAB function or expression to the input. The output of the function must match the output dimensions of the block or an error occurs.

Some valid expressions for this block are:

```
sin
atan2(u(1), u(2))
u(1)^u(2)
```

Note This block is slower than the Fcn block because it calls the MATLAB parser during each integration step. Consider using built-in blocks (such as the Fcn block or the Math Function block) instead. Alternatively, you can write the function as a MATLAB S-function or MEX-file S-function, then access it using the S-Function block.

Data Type Support

The Interpreted MATLAB Function block accepts one real or complex input of type `double` and generates real or complex output of type `double`, depending on the setting of the **Output signal type** parameter.

Interpreted MATLAB Function

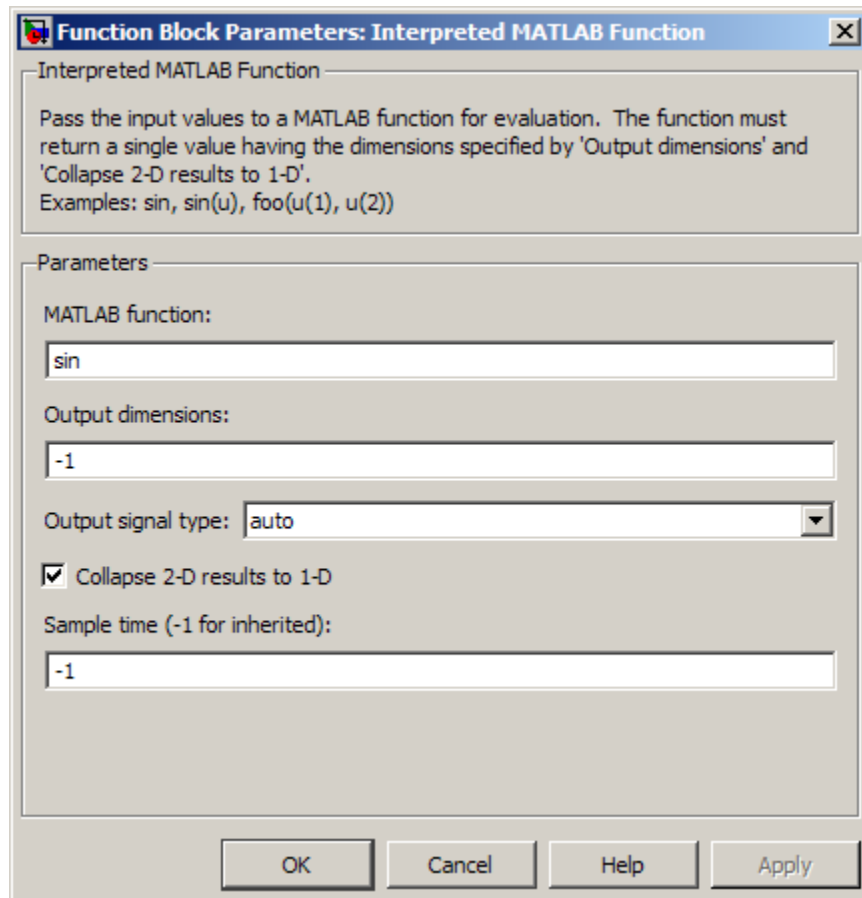

Parameters and Dialog Box

MATLAB function

Specify the function or expression. If you specify a function only, it is not necessary to include the input argument in parentheses.

Output dimensions

Specify the dimensions of the signal output by this block. If the output dimensions are to be the same as the dimensions of the input signal, specify -1. Otherwise, enter the dimensions of the

output signal, for example, 2 for a two-element vector. In either case, the output dimensions must match the dimensions of the value returned by the function or expression in the **MATLAB function** field.

Output signal type

Specify the output signal type of the block as **real**, **complex**, or **auto**. A value of **auto** sets the output type to be the same as the type of the input signal.

Collapse 2-D results to 1-D

Select this check box to output a 2-D array as a 1-D array containing the 2-D array's elements in column-major order.

Sample time (-1 for inherited)

Specify the time interval between samples. To inherit the sample time, set this parameter to -1. See "How to Specify the Sample Time" in the online documentation for more information.

Characteristics

Direct Feedthrough	Yes
Sample Time	Inherited from the driving block
Scalar Expansion	N/A
Dimensionalized	Yes
Zero-Crossing Detection	No

Vector Concatenate, Matrix Concatenate

Purpose Concatenate input signals of same data type to create contiguous output signal

Library Math Operations, Signal Routing

Description The Concatenate block concatenates the signals at its inputs to create an output signal whose elements reside in contiguous locations in memory.

Tip The Concatenate block is useful for creating an output signal that is nonvirtual. However, to create a vector of function calls, use a Mux block instead.

You use a Concatenate block to define an array of buses. For details about defining an array of buses, see “How to Define an Array of Buses”. For background information about using an array of buses, see “Combining Buses into an Array of Buses”.

The Concatenate block operates in either vector or multidimensional array concatenation mode, depending on the setting of its **Mode** parameter. In either case, the block concatenates the inputs from the top to bottom, or left to right, input ports.

Vector Mode

In vector mode, all input signals must be either vectors or row vectors [1xM matrices] or column vectors [Mx1 matrices] or a combination of vectors and either row or column vectors. The output is a vector if all inputs are vectors.

The output is a row or column vector if any of the inputs are row or column vectors, respectively.

Multidimensional Array Mode

Multidimensional array mode accepts vectors and arrays of any size. It assumes that the trailing dimensions are all ones for input signals with lower dimensionality. For example, if the output is 4-D and the input is [2x3] (2-D) this block treats the input as [2x3x1x1]. The

Vector Concatenate, Matrix Concatenate

output is always an array. The block's **Concatenate dimension** parameter allows you to specify the output dimension along which the block concatenates its input arrays.

If you set the **Concatenate dimension** parameter to 2 and inputs are 2-D matrices, the block performs horizontal matrix concatenation and places the input matrices side-by-side to create the output matrix, for example:

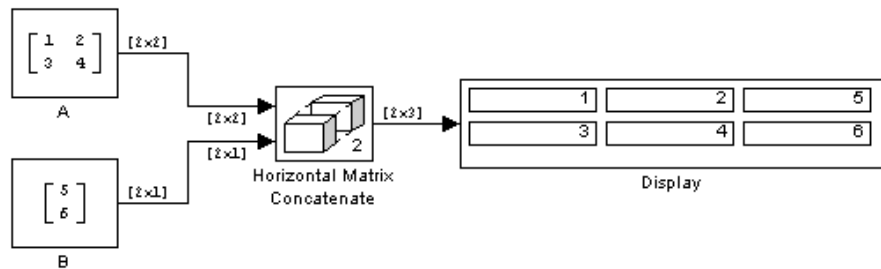

If you set the **Concatenate dimension** parameter to 1 and inputs are 2-D matrices, the block performs vertical matrix concatenation and stacks the input matrices on top of each other to create the output matrix, for example:

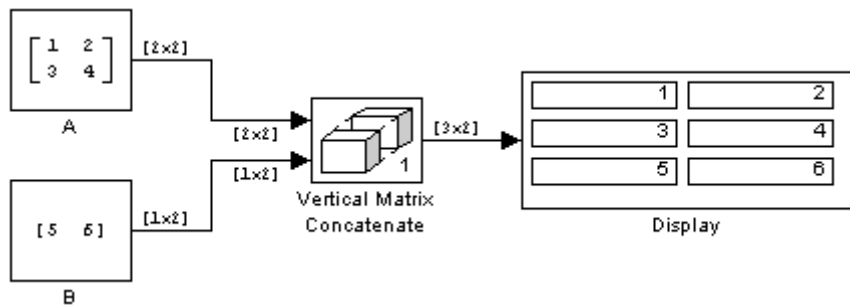

For horizontal concatenation, the input matrices must have the same column dimension. For vertical concatenation, the input matrices must have the same row dimension. All input signals must have the same dimension for all dimensions other than the concatenation dimensions.

Vector Concatenate, Matrix Concatenate

If you set the **Mode** parameter to **Multidimensional array**, the **Concatenate dimension** parameter to 3, and the inputs are 2-D matrices, the block performs multidimensional matrix concatenation, for example:

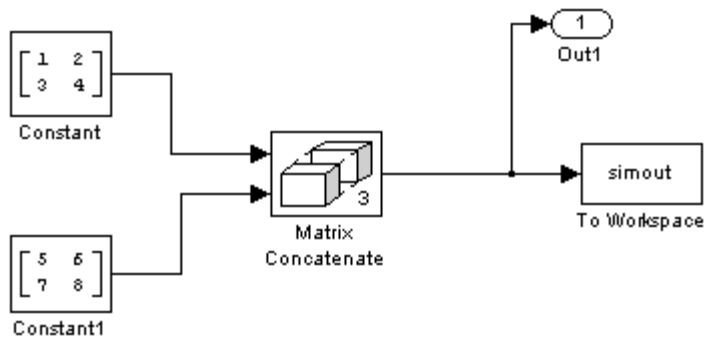

Data Type Support

Accepts signals of any data type that Simulink supports. All inputs must be of the same data type. Outputs have the same data type as the input.

For more information, see “Data Types Supported by Simulink” in the Simulink documentation.

Vector Concatenate, Matrix Concatenate

Parameters and Dialog Box

The parameters and dialog box differ, based on the mode in which the block is operating: vector or matrix. Most parameters exist in both modes.

The dialog box for the Vector Concatenate block appears as follows.

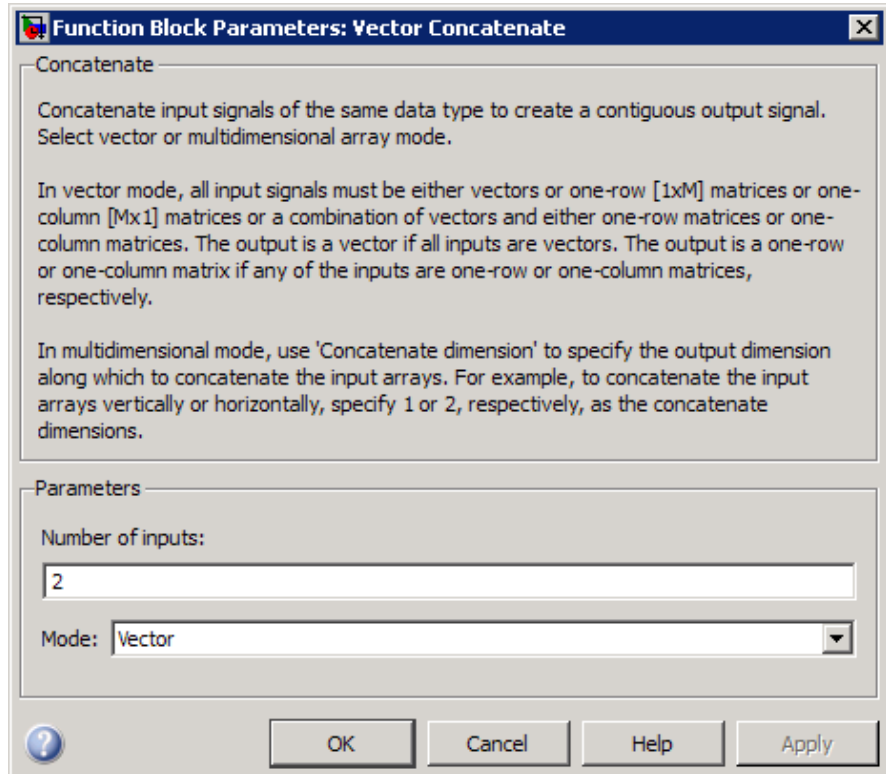

Vector Concatenate, Matrix Concatenate

The dialog box for the Matrix Concatenate block appears as follows.

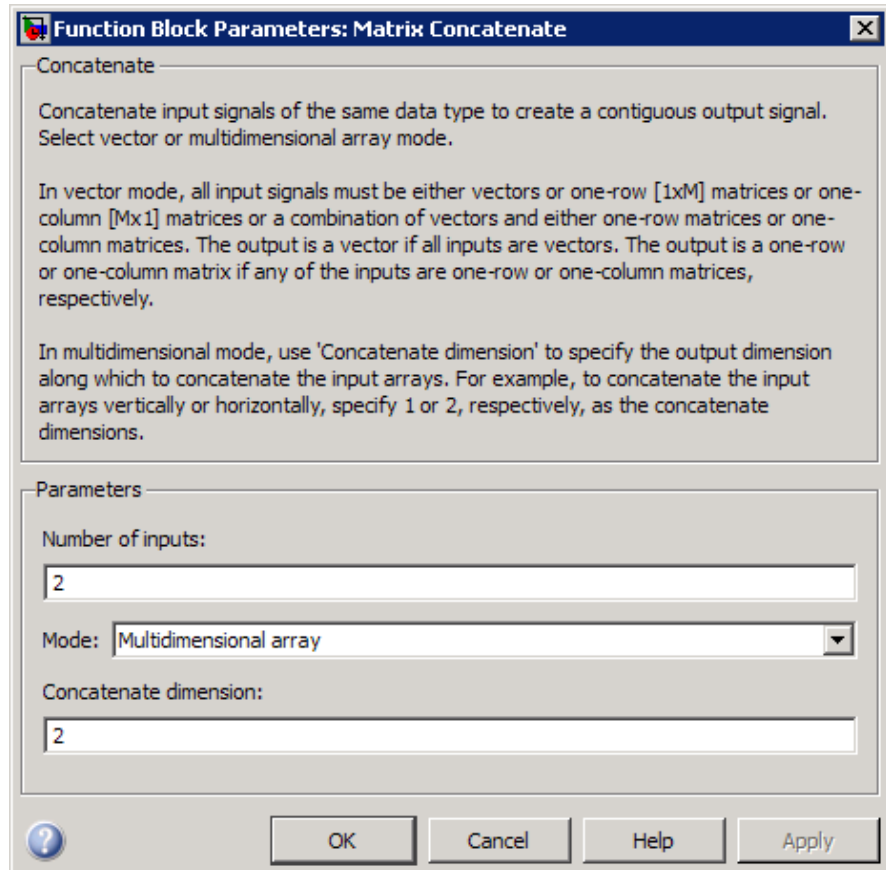

Number of inputs

Specifies the number of inputs for the block.

Settings

Default: 2

Command-Line Information

See “Block-Specific Parameters” on page 8-108 for the command-line information.

Vector Concatenate, Matrix Concatenate

Mode

Select the type of concatenation that this block performs.

Settings

Default: Vector (for the Vector Concatenate block), Multidimensional array (for the Matrix Concatenate block)

Vector

Perform vector concatenation (see “Vector Mode” on page 2-846 for details).

Multidimensional array

Perform matrix concatenation (see “Multidimensional Array Mode” on page 2-846 for details).

Dependency

This parameter enables **Concatenate dimension**.

Command-Line Information

See “Block-Specific Parameters” on page 8-108 for the command-line information.

Vector Concatenate, Matrix Concatenate

Concatenate dimension

Specifies the output dimension along which to concatenate the input arrays.

Settings

Default: 2

- Enter 1 to concatenate input arrays vertically.
- Enter 2 to concatenate input arrays horizontally.
- Enter a higher dimension to perform multidimensional concatenation on the inputs.

Dependency

Selecting **Multidimensional array** for **Mode** enables this parameter.

Command-Line Information

See “Block-Specific Parameters” on page 8-108 for the command-line information.

Characteristics

Direct Feedthrough	Yes
Sample Time	Inherited from driving block
Scalar Expansion	No
Dimensionalized	Yes
Multidimensionalized	Yes
Zero-Crossing Detection	No

See Also

`cat` in the MATLAB reference documentation

Memory

Purpose Output input from previous time step

Library Discrete

Description

The Memory block holds and delays its input by one integration time step. This block accepts and outputs continuous signals. The block accepts one input and generates one output. Each signal can be scalar or vector. If the input is a vector, the block holds and delays all elements of the vector by the same time step.

You specify the block output for the first time step with the **Initial condition** parameter. Careful selection of this parameter can minimize unwanted output behavior. However, you cannot specify the sample time. This block can only inherit the sample time from the driving block or the solver used for the entire model. For more information, see the description for the **Inherit sample time** parameter.

Tip Avoid using the Memory block when:

- Your model uses the variable-step solver `ode15s` or `ode113`.
 - The input to the block changes during simulation.
-

When the Memory block inherits a discrete sample time, the block is analogous to the Unit Delay block. However, the Memory block does not support state logging. If logging the final state is necessary, use a Unit Delay block instead.

Comparison with Similar Blocks

Blocks with Similar Functionality

The Unit Delay, Memory, and Zero-Order Hold blocks provide similar functionality but have different capabilities. Also, the purpose of each block is different. The sections that follow highlight some of these differences.

Recommended Usage for Each Block

Block	Purpose of the Block	Reference Demos
Unit Delay	Implement a delay using a discrete sample time that you specify. Ideally, the block accepts and outputs signals with a discrete sample time.	<ul style="list-style-type: none"> • sldemo_enginewc (Compression subsystem)
Memory	Implement a delay by one integration time step. Ideally, the block accepts and outputs signals where the sample time is continuous or fixed in minor time step. For more information, see “Types of Sample Time” in the Simulink documentation.	<ul style="list-style-type: none"> • sldemo_bounce • sldemo_clutch (Friction Mode Logic/Lockup FSM subsystem)
Zero-Order Hold	Convert an input signal with a continuous sample time to an output signal with a discrete sample time.	<ul style="list-style-type: none"> • sldemo_radar_em1 • aero_dap3dof

Overview of Block Capabilities

Capability	Block		
	Unit Delay	Memory	Zero-Order Hold
Specification of initial condition	Yes	Yes	No, because the block output at time $t = 0$ must match the input value.
Specification of sample time	Yes	No, because the block can only inherit sample time (from the driving block or the solver used for the entire model).	Yes
Support for frame-based signals	Yes	No	Yes
Support for state logging	Yes	No	No

Effect of Solver Specification on Block Output

When you specify a discrete sample time in the dialog box for a Unit Delay or Zero-Order Hold block, the block output can differ depending on the solver specification for the model.

Suppose that you have a model with Unit Delay and Zero-Order Hold blocks, which both use a discrete sample time of 1:

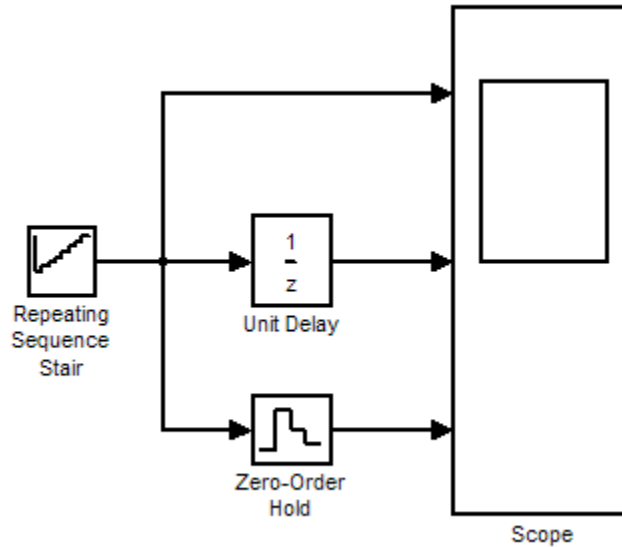

The Repeating Sequence Stair block uses a continuous sample time of 0 to provide input signals to the Unit Delay and Zero-Order Hold blocks.

Memory

If the model uses a fixed-step solver with a step size of 1, the scope shows the following simulation results:

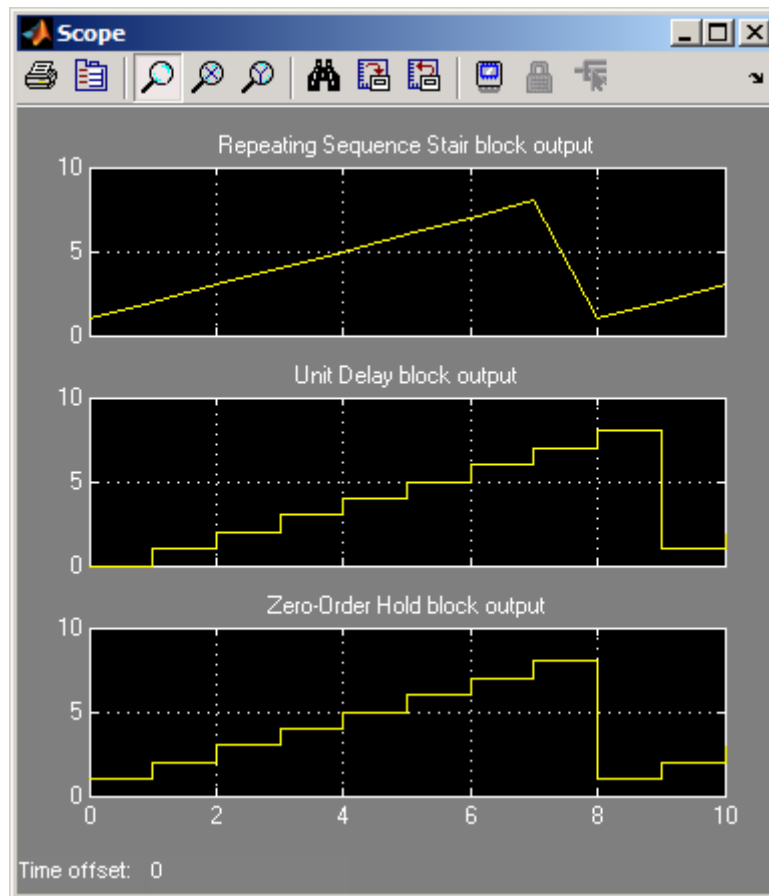

If the model uses a variable-step solver, the scope shows the following simulation results:

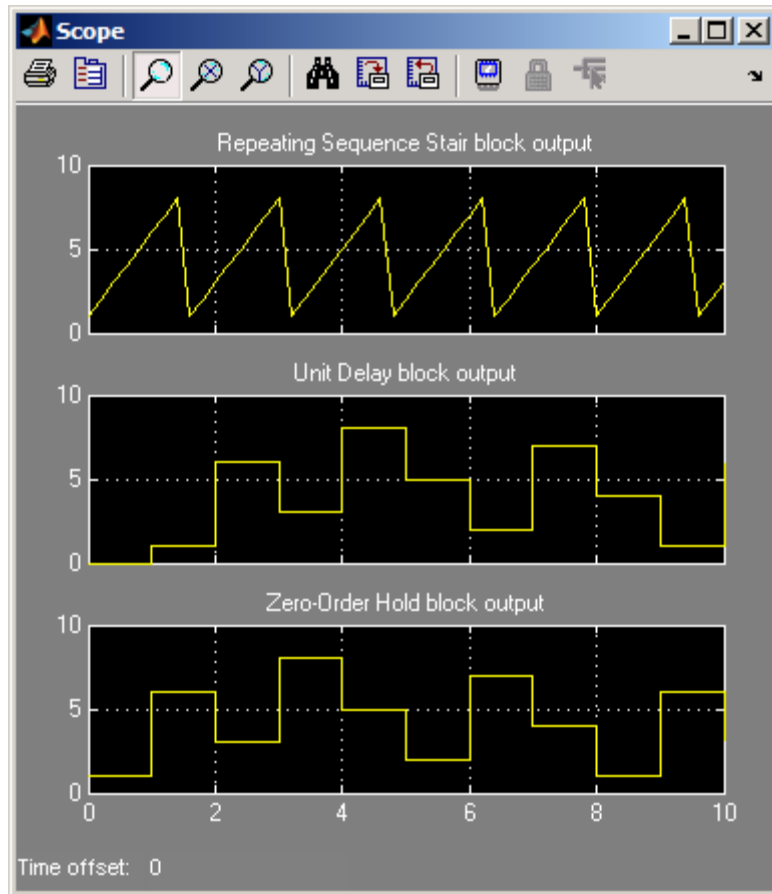

The Zero-Order Hold block takes the input value of the Repeating Sequence Stair block at $t = 0, 1, 2, \dots, 9$ and holds each input value for a sample period (1 second). The Unit Delay block applies the same 1-second hold to each input value of the Repeating Sequence Stair block, but also delays each value by a sample period. The **Initial conditions**

Memory

parameter specifies the output for the Unit Delay block during the first sample period. For more information about sample time, see “Working with Sample Times”.

Solver specification for a model also affects the behavior of the Memory block. For details, see “Examples of Memory Block Usage” on page 2-864.

Data Type Support

The Memory block accepts real or complex signals of any data type that Simulink supports, including fixed-point and enumerated data types.

For more information, see “Data Types Supported by Simulink” in the Simulink documentation.

Parameters and Dialog Box

The **Main** pane of the Memory block dialog box appears as follows:

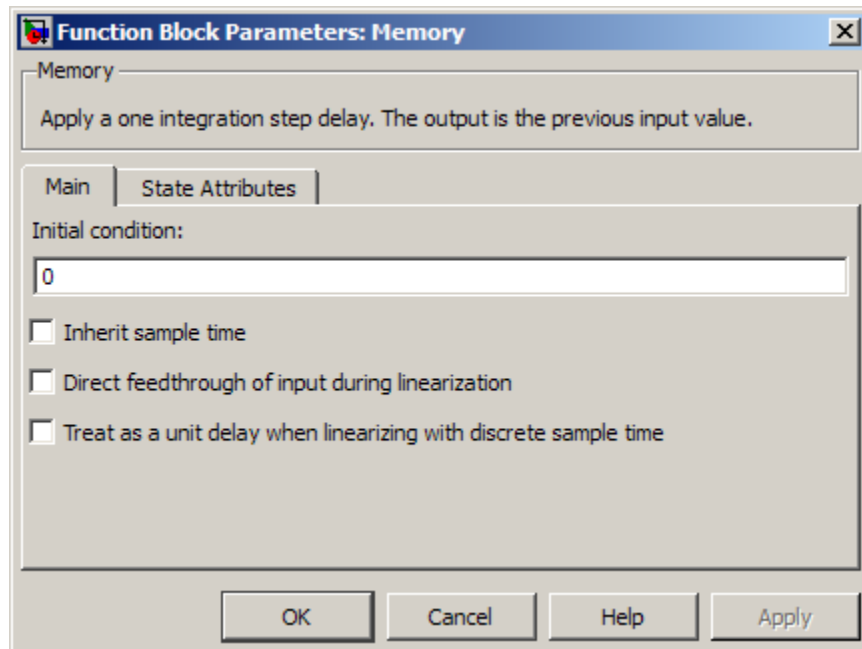

Initial condition

Specify the output at the initial integration step. This value must be 0 when you do not use a built-in input data type. Simulink does not allow the initial output of this block to be `inf` or `NaN`.

Inherit sample time

Select to inherit the sample time from the driving block. If you do not select this check box, the block sample time depends on the type of solver for simulating the model.

- If the solver is a variable-step solver, the sample time is continuous but fixed in minor time step: `[0, 1]`.
- If the solver is a fixed-step solver, this `[0, 1]` sample time converts to the solver step size after sample-time propagation.

Direct feedthrough of input during linearization

Select to output the input during linearization and trim. This selection sets the block mode to direct feedthrough.

Selecting this check box can cause a change in the ordering of states in the model when using the functions `linmod`, `dlinmod`, or `trim`. To extract this new state ordering, use the following commands.

First compile the model using the following command, where `model` is the name of the Simulink model.

```
[sizes, x0, x_str] = model([],[],[],'lincompile');
```

Next, terminate the compilation with the following command.

```
model([],[],[],'term');
```

The output argument, `x_str`, which is a cell array of the states in the Simulink model, contains the new state ordering. When passing a vector of states as input to the `linmod`, `dlinmod`, or `trim` functions, the state vector must use this new state ordering.

Memory

Treat as a unit delay when linearizing with discrete sample time

Select to linearize the Memory block to a unit delay when the Memory block is driven by a signal with a discrete sample time.

The **State Attributes** pane of the Memory block dialog box appears as follows:

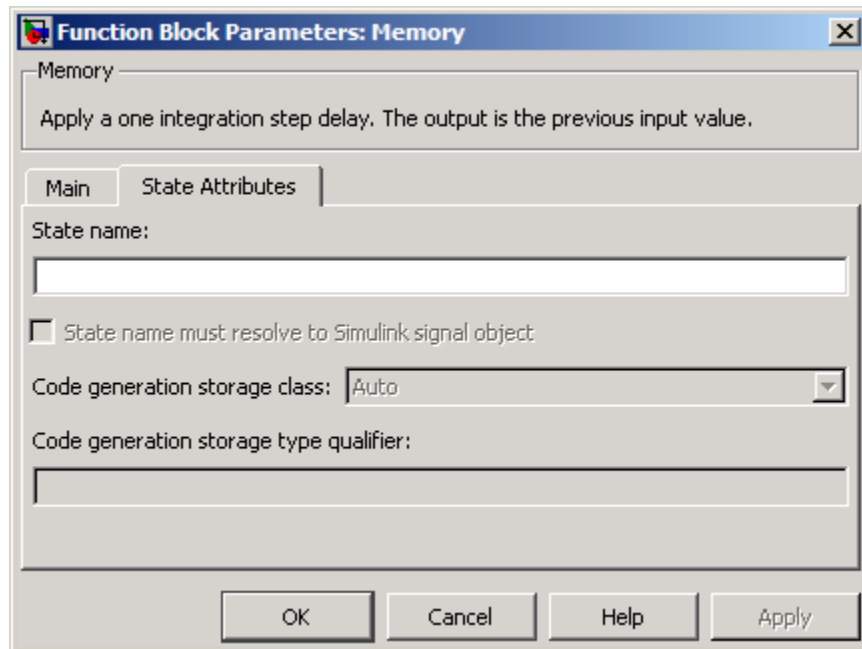

State name

Use this parameter to assign a unique name to the block state. The default is ' '. When this field is blank, no name is assigned. Consider the following when using this parameter:

- A valid identifier starts with an alphabetic or underscore character, followed by alphanumeric or underscore characters.
- The state name applies only to the selected block.

This parameter enables **State name must resolve to Simulink signal object** when you click **Apply**.

For more information, see “Block State Storage and Interfacing Considerations” in the Simulink Coder documentation.

State name must resolve to Simulink signal object

Select this check box to require that the state name resolve to a Simulink signal object. This check box is cleared by default.

State name enables this parameter.

Selecting this check box disables **Code generation storage class**.

Code generation storage class

From the list, select state storage class.

Auto

Auto is the appropriate storage class for states that you do not need to interface to external code.

ExportedGlobal

State is stored in a global variable

ImportedExtern

model_private.h declares the state as an extern variable.

ImportedExternPointer

model_private.h declares the state as an extern pointer.

State name enables this parameter.

Setting this parameter to `ExportedGlobal`, `ImportedExtern`, or `ImportedExternPointer` enables **Code generation storage type qualifier**.

Code generation storage type qualifier

Specify a Simulink Coder storage type qualifier. The default is ' '. When this field is blank, no qualifier is assigned.

Memory

The Simulink Coder product does not check this string for errors; what you enter appears automatically in the variable declaration.

Setting **Code generation storage class** to `ExportedGlobal`, `ImportedExtern`, or `ImportedExternPointer` enables this parameter.

During simulation, the block uses the following values:

- The initial value of the signal object to which the state name is resolved
- Min and Max values of the signal object

See “Block State Storage and Interfacing Considerations” in the Simulink Coder documentation for more information.

Examples of Memory Block Usage

Usage with the Clock Block

The following model shows how to display the step size in a simulation. The Sum block subtracts the time at the previous step, which the Memory block generates, from the current time, which the Clock block generates.

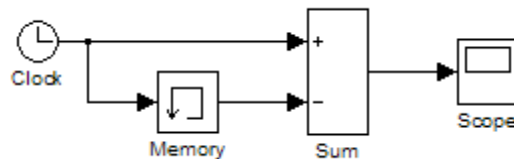

Because **Inherit sample time** is not selected for the Memory block, the block sample time depends on the type of solver for simulating the model. In this case, the model uses a fixed-step solver. Therefore, the sample time of the Memory block is the solver step size, or 1.

If you replace the Memory block with a Unit Delay block, you get the same results. The Unit Delay block inherits a discrete sample time of 1.

Usage with the Second-Order Integrator Block

The `sldemo_bounce` model shows how a bouncing ball reacts after being tossed into the air. The **dx** port of the Second-Order Integrator block and the Memory block capture the velocity of the ball just before it hits the ground.

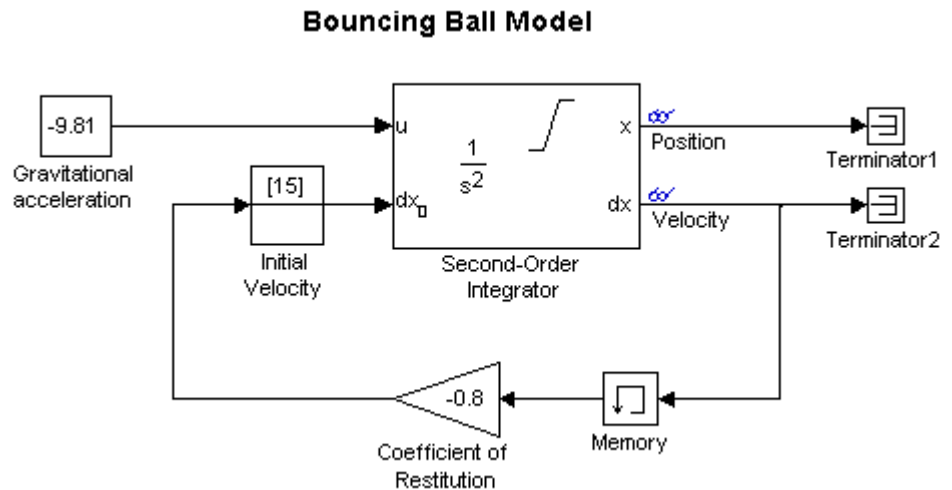

Memory

Because **Inherit sample time** is not selected for the Memory block, the block sample time depends on the type of solver for simulating the model. In this case, the model uses a variable-step (`ode23`) solver. Therefore, the sample time of the Memory block is continuous but fixed in minor time step: `[0, 1]`. When you run the model, you get the following results:

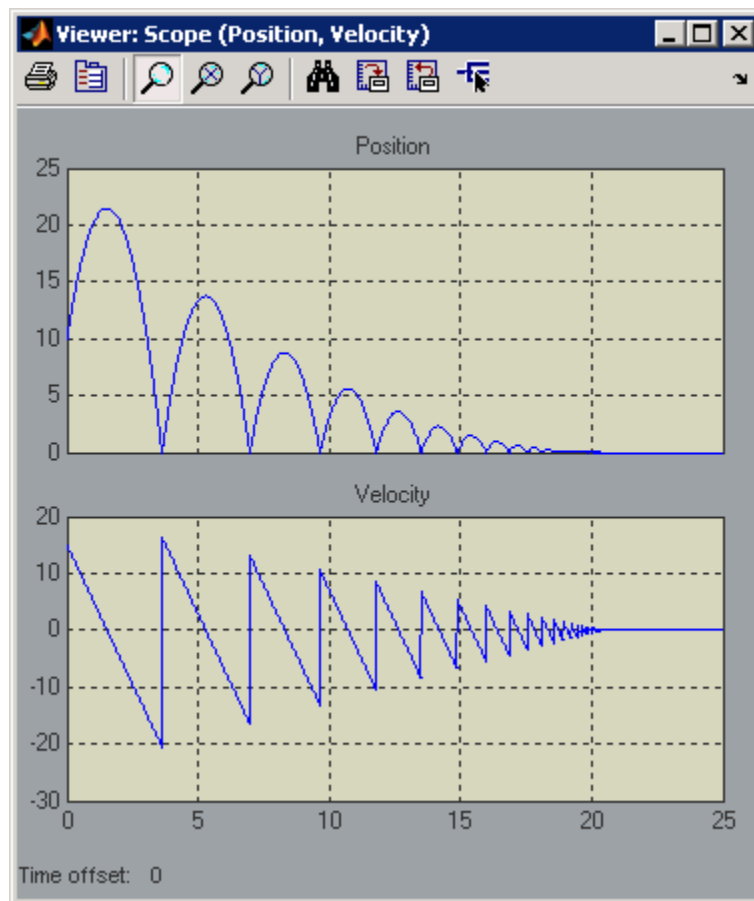

If you replace the Memory block with a Unit Delay block, you get the same results. However, a warning also appears due to the discrete Unit Delay block inheriting a continuous sample time.

Usage with the Combinatorial Logic Block

The `sldemo_clutch` model shows how you can use the Memory block with the Combinatorial Logic block to implement a finite-state machine. This construct appears in the Friction Mode Logic/Lockup FSM subsystem.

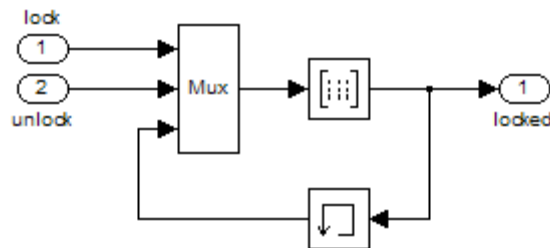

Because **Inherit sample time** is not selected for the Memory block, the block sample time depends on the type of solver for simulating the model. In this case, the model uses a variable-step (`ode23`) solver. Therefore, the sample time of the Memory block is continuous but fixed in minor time step: `[0, 1]`.

Bus Support

The Memory block is a bus-capable block. The input can be a virtual or nonvirtual bus signal subject to the following restrictions:

- **Initial condition** must be zero, a nonzero scalar, or a finite numeric structure.
- If **Initial condition** is zero or a structure, and you specify a **State name**, the input cannot be a virtual bus.
- If **Initial condition** is a nonzero scalar, you cannot specify a **State name**.

For information about specifying an initial condition structure, see “Specifying Initial Conditions for Bus Signals”.

All signals in a nonvirtual bus input to a Memory block must have the same sample time, even if the elements of the associated bus object

Memory

specify inherited sample times. You can use a Rate Transition block to change the sample time of an individual signal, or of all signals in a bus. See “Using Composite Signals” and Bus-Capable Blocks for more information.

You can use an array of buses as an input signal to a Memory block. Only the **Initial condition** parameter (which may be, but does not have to be, a structure) is scalar-expanded to match the dimensions of the array of buses. For details about defining and using an array of buses, see “Combining Buses into an Array of Buses”.

Characteristics

Bus-capable	Yes, with restrictions as noted above
Direct Feedthrough	No, except when you select Direct feedthrough of input during linearization
Sample Time	Continuous, but inherited from the driving block when you select the Inherit sample time check box
Scalar Expansion	Yes, of the Initial condition parameter
Dimensionalized	Yes
Multidimensionalized	Yes
Zero-Crossing Detection	No

See Also

Unit Delay, Zero-Order Hold

Purpose Combine multiple signals into single signal

Library Signal Routing

Description

The Merge block combines its inputs into a single output line whose value at any time is equal to the most recently computed output of its driving blocks. You can specify any number of inputs by setting the block's **Number of inputs** parameter.

Use Merge blocks only to interleave input signals that update at different times into a combined signal in which the interleaved values retain their separate identities and times. To combine signals that update at the same time into an array or matrix signal, use a Concatenate block.

Merge blocks assume that all driving signals share the same signal memory. The shared signal memory should be accessed only in mutually exclusive fashion. Therefore, always use alternately executing subsystems to drive Merge blocks. See “Creating Alternately Executing Subsystems” for an example.

All signals that connect to a Merge block, or exist anywhere in a network of Merge blocks, are functionally the same signal, and are therefore subject to the restriction that a given signal can have at most one associated signal object. See `Simulink.Signal` for more information.

Guidelines for Using the Merge Block

When you use the Merge block, follow these guidelines:

- Always use conditionally-executed subsystems to drive Merge blocks.
- Write your control logic to ensure that at most one of the driving conditionally-executed subsystems executes at any time step.
- Do not connect more than one input of a Merge block to the same conditionally-executed subsystem.
- Always connect a Merge block to at least two input signals.
- Ensure that all input signals have the same sample time.

Merge

- Always set the **Initial output** parameter of the Merge block, unless the output port of the Merge block connects to another Merge block.
- Do not branch a signal that inputs to a Merge block, if you use the default setting of **Classic** for the **Configuration Parameters > Diagnostics > Underspecified initialization detection** parameter. See the last example in “Proper Merge Block Usage” on page 2-870 for additional usage guidelines relating to branched signals.
- For all conditionally-executed subsystem Output blocks that drive Merge blocks, set the **Output when disabled** parameter to held.

Proper Merge Block Usage

For each input of a Merge block, the topmost non-atomic and nonvirtual source must be a conditionally-executed subsystem that is not an Iterator Subsystem.

You can use the Model Advisor to check for proper Merge block usage in your model. For more information, see “Check for proper Merge block usage” on page 10-36.

The following schematic shows proper Merge block usage, merging signals from two conditionally-executed subsystems.

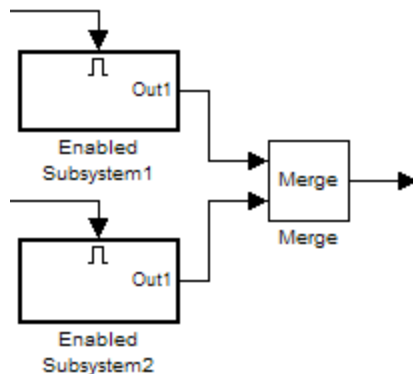

The following example is also a valid Merge block usage, with the topmost non-atomic, nonvirtual source being a conditionally executed subsystem.

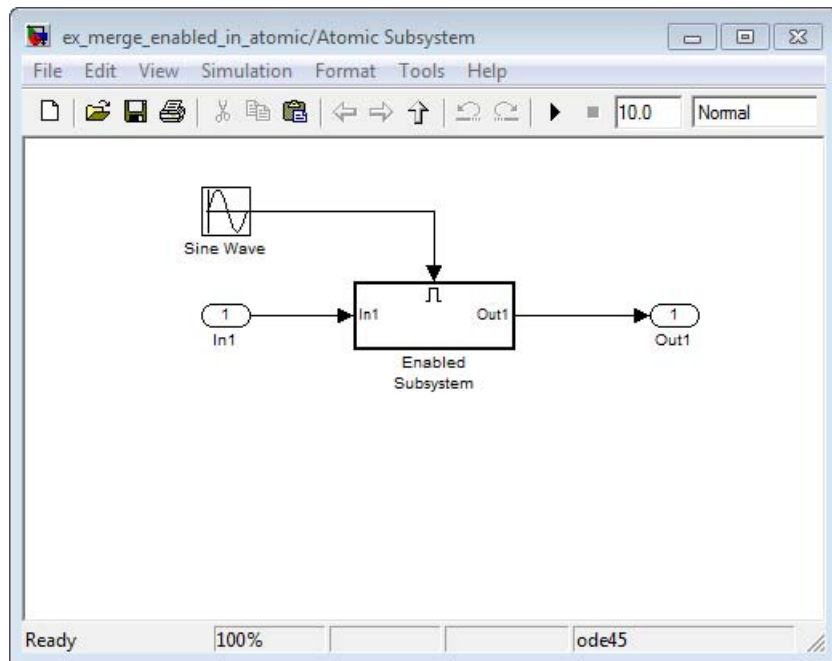
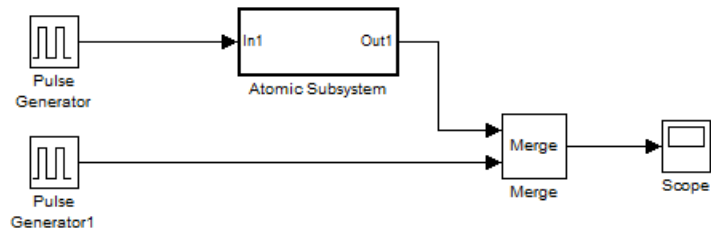

Merge

You can also use multiple merge blocks, as shown in the following example.

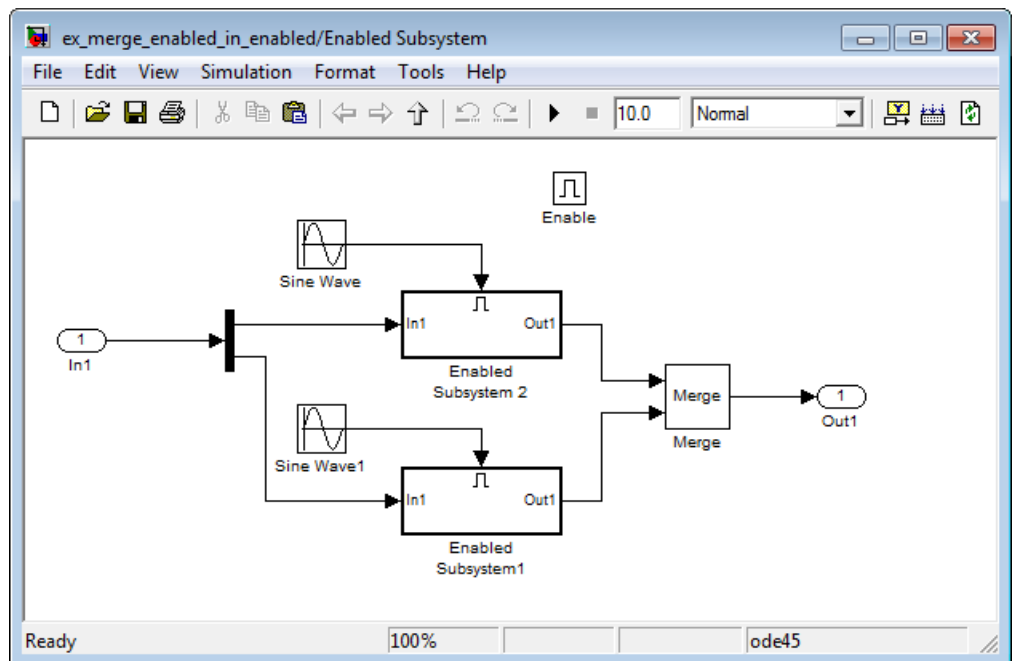
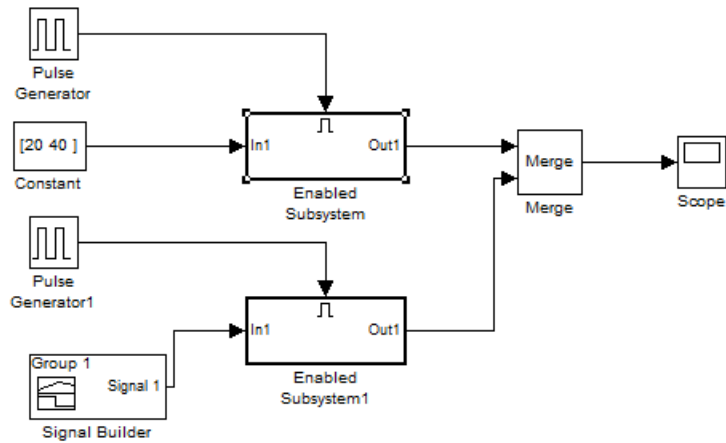

A Merge block *cannot* connect to a Sine Wave block since it is not a conditionally-executed subsystem.

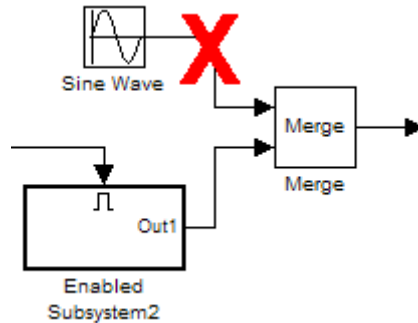

A Merge block *cannot* to a For Iterator Subsystem.

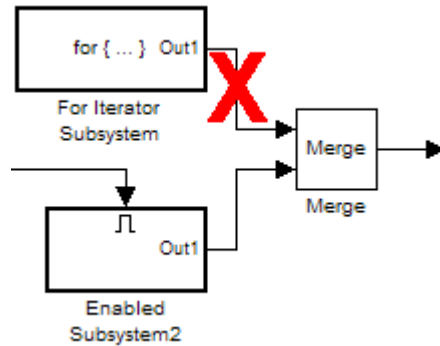

A Merge block *cannot* connect to a branched signal.

Merge

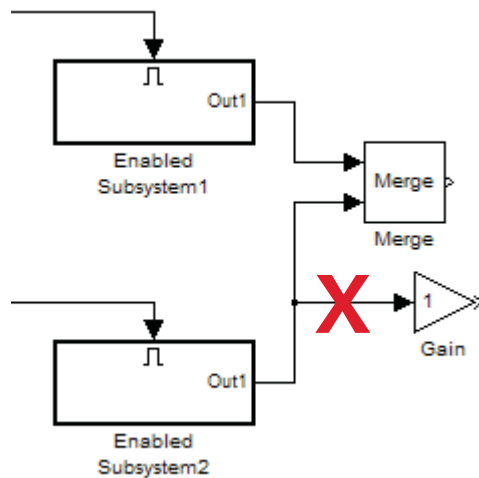

In the following model, the referenced model has a signal that branches. It inputs to a block in the referenced model and also inputs to the Merge block that is outside of the referenced model.

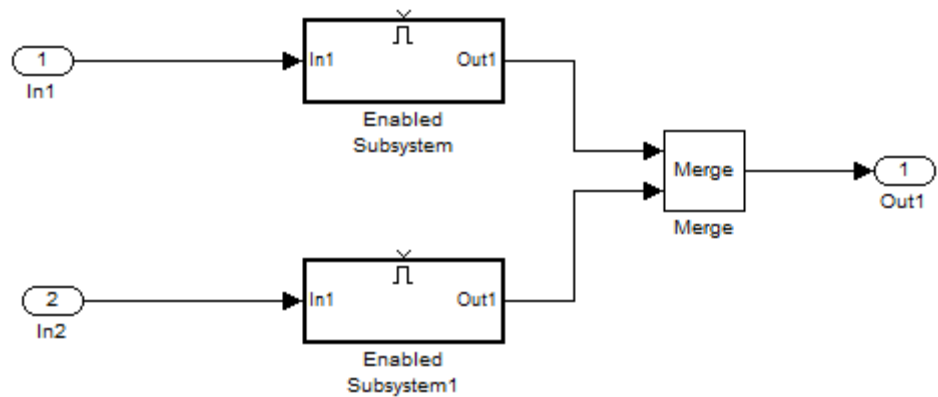

Although the top-level model appears that it would work, the Subsys1 subsystem includes a Model block that references referenced_model.

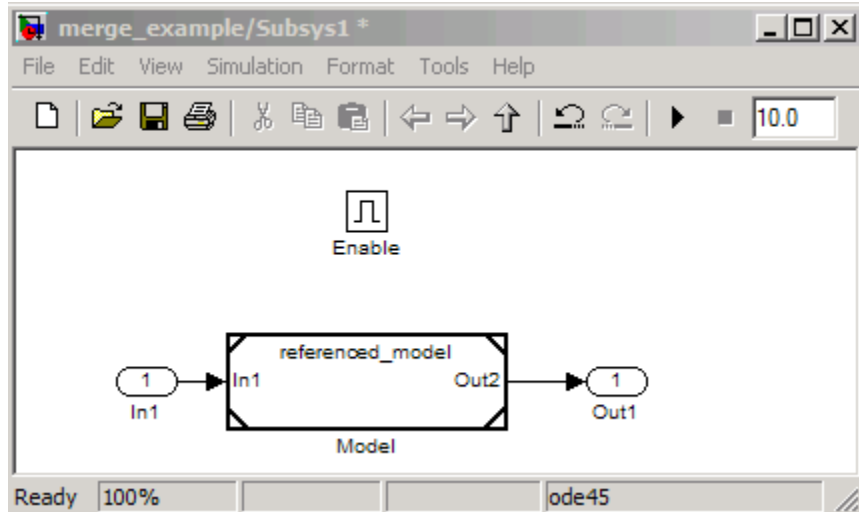

The referenced model includes a signal that incorrectly branches to a Gain block and to the Out2 Outputport block, which connects to the Merge block that is outside of the referenced model.

Merge

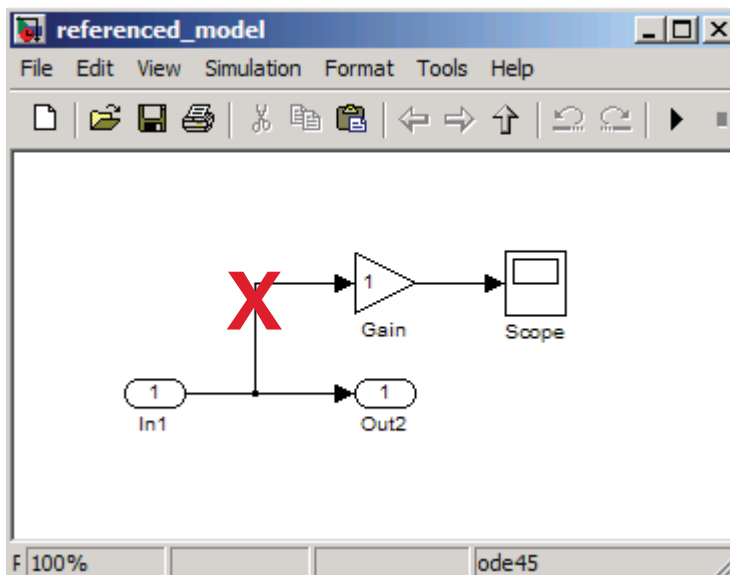

The following example also shows a branched signal in a subsystem that connects to a Merge block, which is *not allowed* if you use the default setting of Classic for the **Configuration Parameters > Diagnostics > Underspecified initialization detection** parameter.

If you set the **Underspecified initialization detection** parameter to Simplified, then the following example does *not* generate an error. For more information on simplified initialization mode, see “Underspecified initialization detection”.

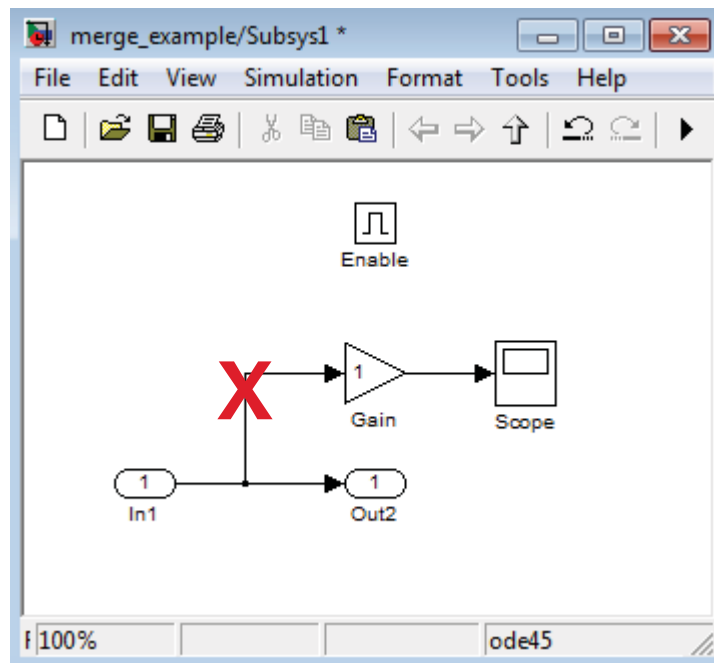
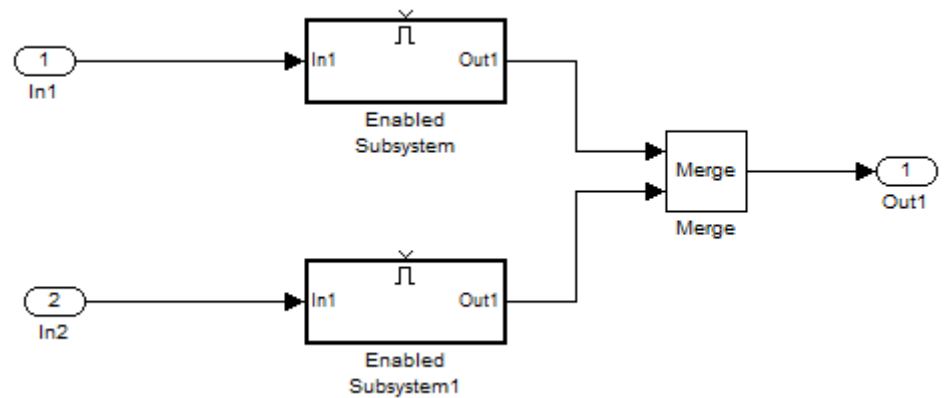

Merge

Initial Output Value

You can specify an initial output value for the Merge block by setting the **Initial output** parameter. If you do not specify an initial output value and one or more of the driving blocks do, the initial output of the Merge block equals the most recently evaluated initial output of the driving blocks.

Note If you use simplified initialization mode, you *must* specify the **Initial output** value for all *root* Merge blocks. A root Merge block is any Merge block with an output port that does not connect to another Merge block.

For more information on simplified initialization mode, see “Underspecified initialization detection”.

Single-Input Merge

Single-input merge is not supported. Each Merge block must have at least two inputs.

Use Merge blocks only for signals that require merging. If you were previously connecting a Merge block input to a Mux block, use a multi-input Merge block instead.

Input Dimensions and Merge Offsets

The Merge block accepts only inputs of equal dimensions and outputs a signal of the same dimensions as the inputs, unless you select the **Allow unequal port widths** parameter.

If you select **Allow unequal port widths**, the block accepts scalars and vectors (but not matrices) having differing numbers of elements. Further, the block allows you to specify an offset for each input signal

relative to the beginning of the output signal. The width of the output signal is

$$\max(w_1+o_1, w_2+o_2, \dots, w_n+o_n)$$

where w_1, \dots, w_n are the widths of the input signals and o_1, \dots, o_n are the offsets for the input signals.

Suppose that you have the following block diagram:

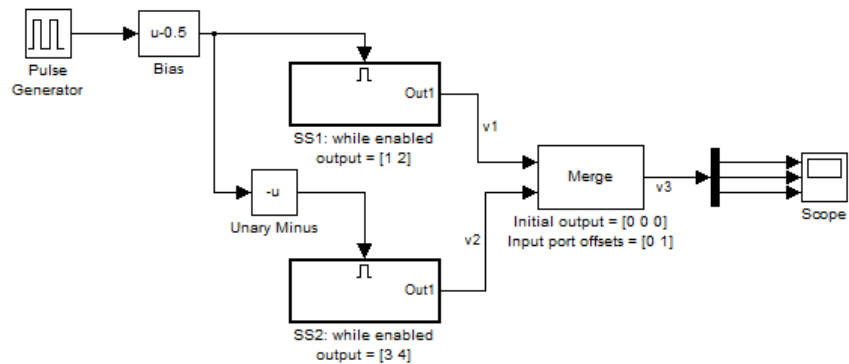

The Merge block has the following output width:

$$\max(2+0, 2+1)=3$$

Merge

In this example, the offset of v1 is 0 and the offset of v2 is 1. The Merge block maps the elements of v1 to the first two elements of v3 and the elements of v2 to the last two elements of v3. Only the second element of v3 is effectively merged, as shown in the scope output:

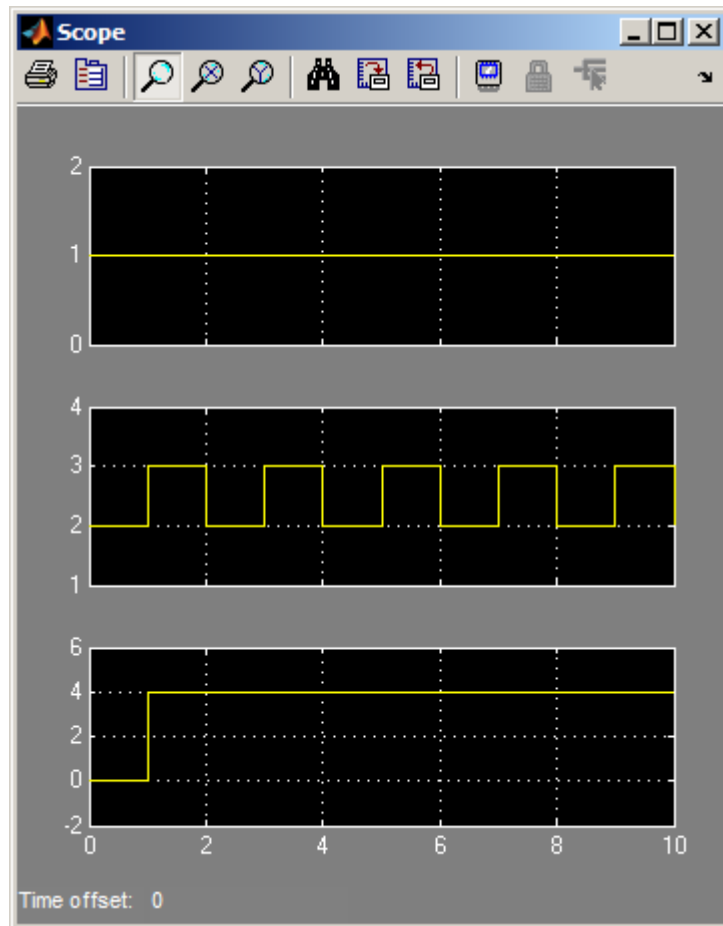

If you use Simplified Initialization Mode, you must clear the **Allow unequal port widths** check box. The input port offsets for all input signals must be zero.

Consider using Merge blocks only for signal elements that require true merging. Other elements can be combined with merged elements using the Concatenate block, as shown in the following example.

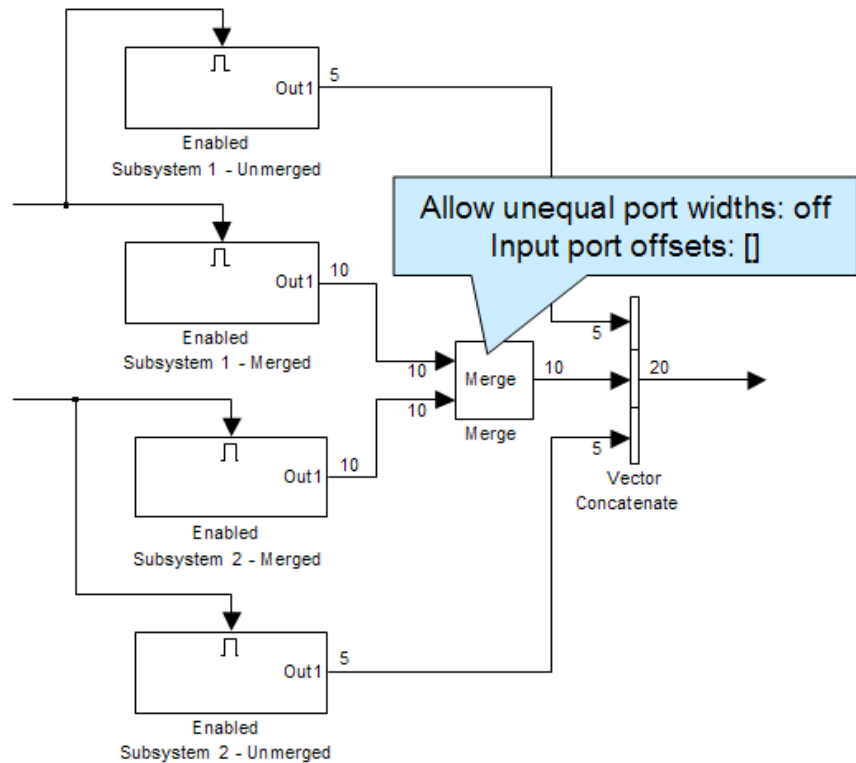

For more information on simplified initialization mode, see “Underspecified initialization detection”.

Merge

Combining or Reordering of Input Signals

A Merge block does not accept input signals whose elements have been reordered or partially selected. In addition, you should not connect input signals to the Merge block that have been combined outside of a conditionally-executed subsystem.

For example, in the following block diagram, the Merge block does not accept the output of the first Selector block because the Selector block interchanges the first and last elements of the vector signal. Similarly, the Merge block does not accept the output of the second Selector block because the Selector block selects only the first three elements.

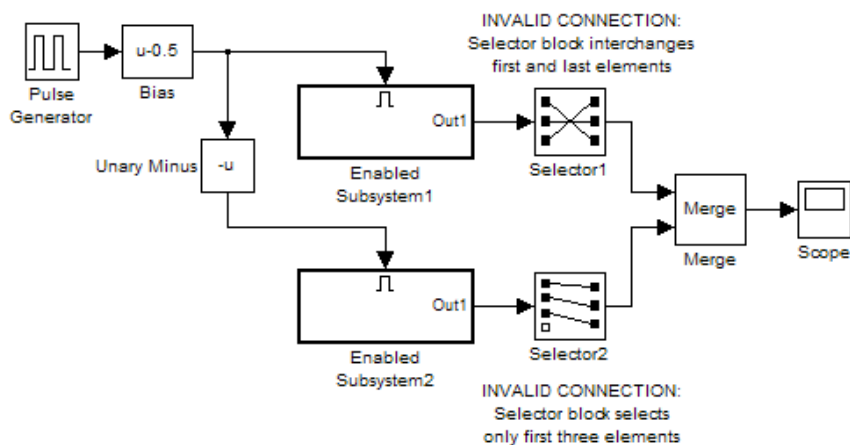

If you use simplified initialization mode, the following arrangement is *not allowed* because two signals are being combined outside of a conditionally-executed subsystem.

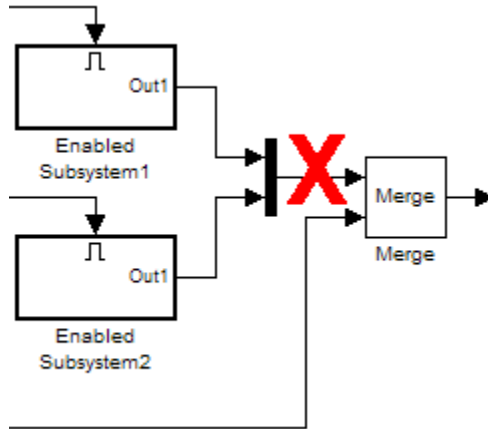

Merge

You can, however, combine or reorder Merge block input signals within a conditionally-executed subsystem. For example, the following model is valid.

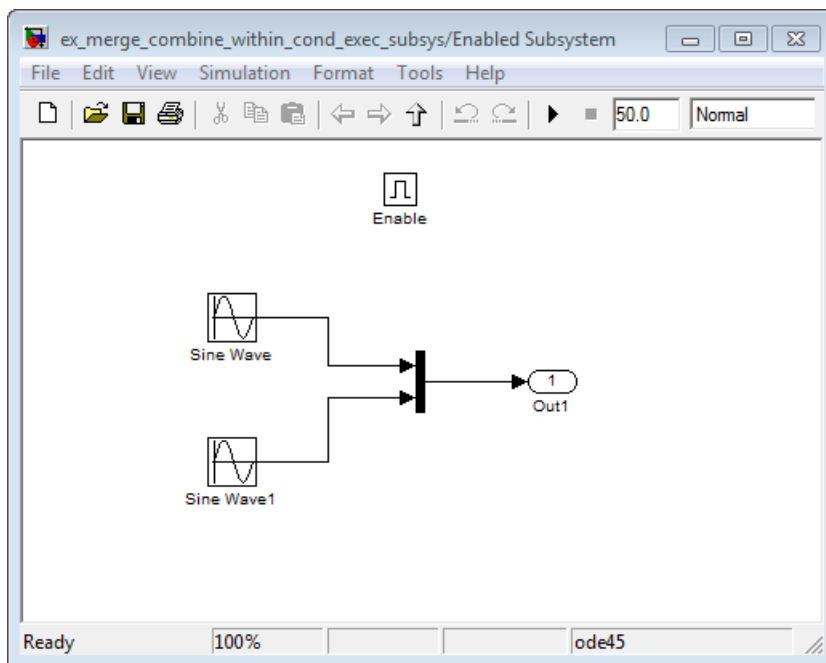
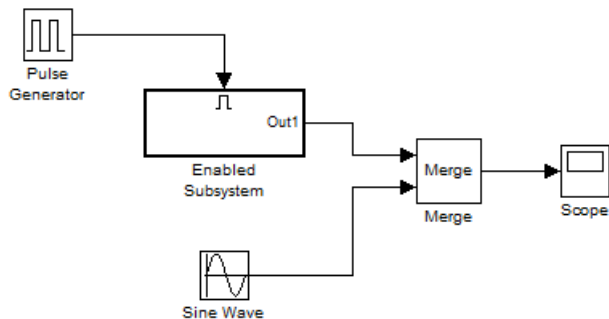

For more information on simplified initialization mode, see “Underspecified initialization detection”.

Conditionally-Executed Subsystem Output Reset

The Outputs of conditionally-executed subsystems being merged should not reset when disabled. This action can cause multiple subsystems to update the Merge block at the same time. Specifically, the disabled subsystem updates the Merge block by resetting its output, while the enabled subsystem updates the Merge block by computing its output.

To prevent this behavior, set the Output block parameter **Output when disabled** to `held` for each conditionally-executed subsystem being merged.

Note If you are using Simplified Initialization Mode, you *must* set the Output block parameter **Output when disabled** to `held`.

Merge

Instead of resetting the subsystem output when it is disabled, add an additional subsystem for the default case, and use control logic to run this subsystem if nothing else runs. For example, see the following:

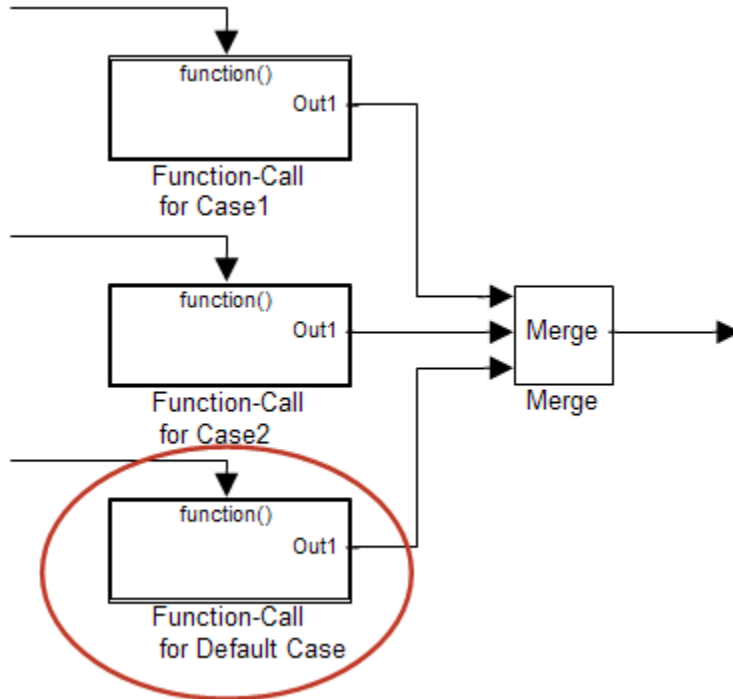

For more information on simplified initialization mode, see “Underspecified initialization detection”.

Merging S-Function Outputs

The Merge block can merge a signal from an S-Function block only if the memory used to store the S-Function block’s output is reusable. Simulink software displays an error message if you attempt to update or simulate a model that connects a nonreusable port of an S-Function block to a Merge block. See `ssSetOutputPortOptimOpts` for more information.

Data Type Support

The Merge block accepts real or complex signals of any data type that Simulink supports, including fixed-point and enumerated data types. All inputs must be of the same data type and numeric type.

For more information, see “Data Types Supported by Simulink” in the Simulink documentation.

Parameters and Dialog Box

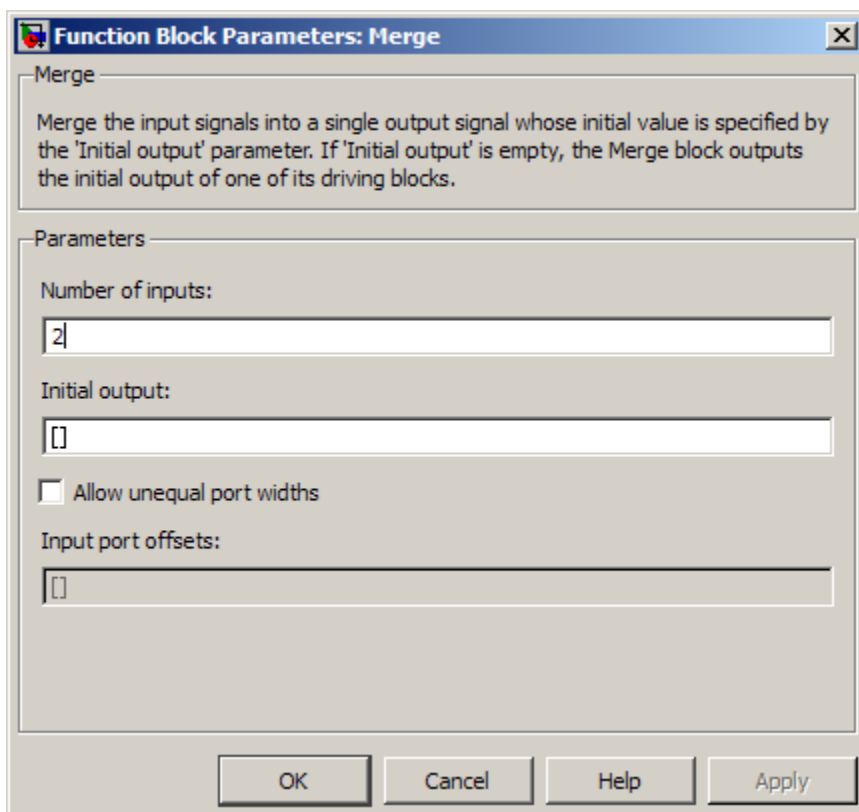

Number of inputs

Specify the number of input ports to merge.

Initial output

Specify the initial value of output. If unspecified, the initial output equals the initial output, if any, of one of the driving blocks. You cannot set the initial output of this block to `inf` or `NaN`.

Allow unequal port widths

Select this check box to allow the block to accept inputs having different numbers of elements.

Input port offsets

Enter a vector to specify the offset of each input signal relative to the beginning of the output signal.

Bus Support

The Merge block is a bus-capable block. The inputs can be virtual or nonvirtual bus signals subject to the following restrictions:

- The number of inputs must be greater than one.
- **Initial output** must be zero, a nonzero scalar, or a finite numeric structure.
- **Allow unequal port widths** must be disabled.
- All inputs to the merge must be buses and must be equivalent (same hierarchy with identical names and attributes for all elements).

For information about specifying an initial condition structure, see “Specifying Initial Conditions for Bus Signals”.

All signals in a nonvirtual bus input to a Merge block must have the same sample time, even if the elements of the associated bus object specify inherited sample times. You can use a Rate Transition block to change the sample time of an individual signal, or of all signals in a bus. See “Using Composite Signals” and Bus-Capable Blocks for more information.

You can use an array of buses as an input signal to a Merge block. For details about defining and using an array of buses, see “Combining Buses into an Array of Buses”. Using an array of buses with a Merge block involves these limitations:

- **Allow unequal port widths** — Clear this parameter.
- **Number of inputs** — Set to a value of 2 or greater.
- **Initial condition** — Only this parameter (which might be, but does not have to be, a structure) is scalar-expanded to match the dimensions of the array of buses.

Characteristics

Bus-capable	Yes, with restrictions as noted above
Direct Feedthrough	Yes
Sample Time	Inherited from the driving block
Scalar Expansion	No
Dimensionalized	Yes
Multidimensionalized	Yes
Zero-Crossing Detection	No

MinMax

Purpose Output minimum or maximum input value

Library Math Operations

Description

The MinMax block outputs either the minimum or the maximum element or elements of the inputs. You can choose the function to apply by selecting one of the choices from the **Function** parameter list.

If the block has one input port, the input must be a scalar or a vector. The block outputs a scalar equal to the minimum or maximum element of the input vector.

If the block has multiple input ports, all nonscalar inputs must have the same dimensions. The block expands any scalar inputs to have the same dimensions as the nonscalar inputs. The block outputs a signal having the same dimensions as the input. Each output element equals the minimum or maximum of the corresponding input elements.

The MinMax block ignores any input value that is NaN, except when every input value is NaN. When all input values are NaN, the output is NaN, either as a scalar or the value of each output vector element.

Data Type Support

The MinMax block accepts and outputs real signals of the following data types:

- Floating point
- Built-in integer
- Fixed point

For more information, see “Data Types Supported by Simulink” in the Simulink documentation.

Parameters and Dialog Box

The **Main** pane of the MinMax block dialog box appears as follows:

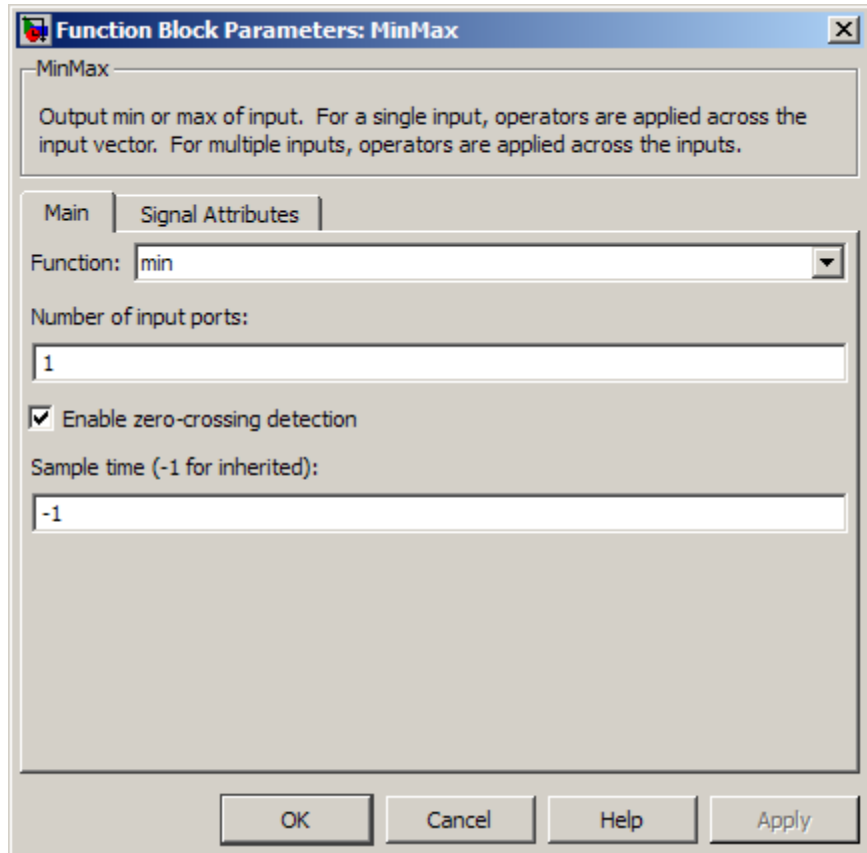

Function

Specify whether to apply the function min or max to the input.

Number of input ports

Specify the number of inputs to the block.

Enable zero-crossing detection

Select to enable zero-crossing detection. For more information, see “Zero-Crossing Detection” in the Simulink documentation.

Sample time (-1 for inherited)

Specify the time interval between samples. To inherit the sample time, set this parameter to -1. See “How to Specify the Sample Time” in the online documentation for more information.

The **Signal Attributes** pane of the MinMax block dialog box appears as follows:

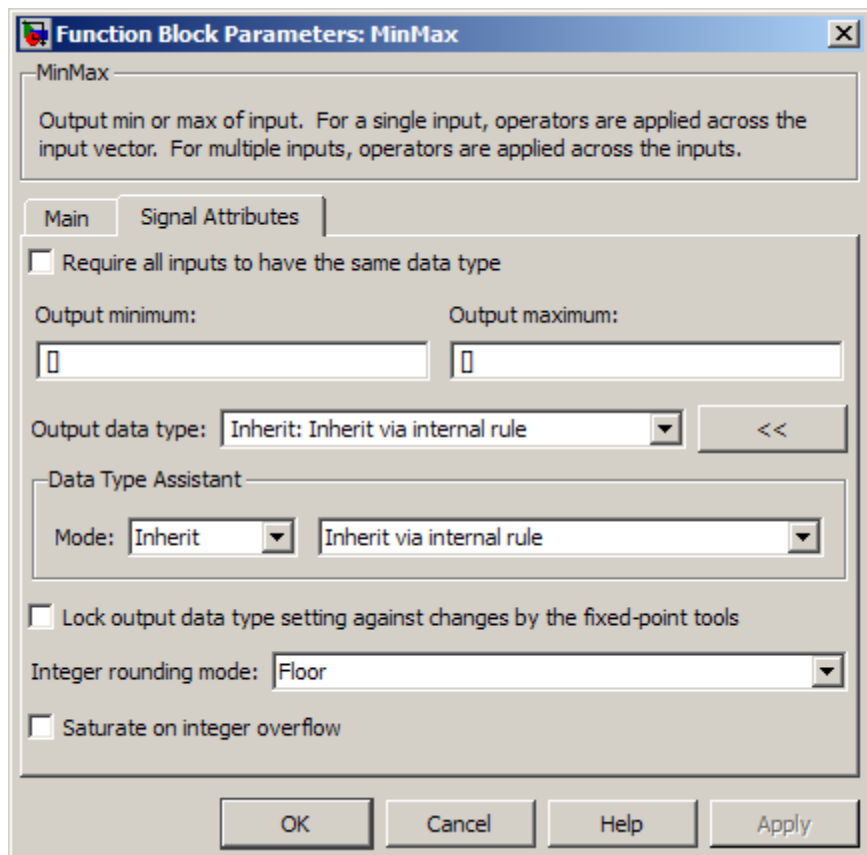

Require all inputs to have the same data type

Select this check box to require that all inputs have the same data type.

Output minimum

Specify the minimum value that the block should output. The default value, [], is equivalent to $-\text{Inf}$. Simulink software uses this value to perform:

- Simulation range checking (see “Signal Ranges”)

- Automatic scaling of fixed-point data types

Output maximum

Specify the maximum value that the block should output. The default value, [], is equivalent to `Inf`. Simulink software uses this value to perform:

- Simulation range checking (see “Signal Ranges”)
- Automatic scaling of fixed-point data types

Output data type

Specify the output data type. You can set it to:

- A rule that inherits a data type, for example, `Inherit: Inherit via back propagation`
- The name of a built-in data type, for example, `single`
- The name of a data type object, for example, a `Simulink.NumericType` object
- An expression that evaluates to a data type, for example, `fixdt(1,16,0)`

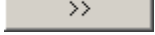
Click the **Show data type assistant** button  to display the **Data Type Assistant**, which helps you set the **Output data type** parameter.

See “Specifying Block Output Data Types” in the *Simulink User’s Guide* for more information.

Lock output data type setting against changes by the fixed-point tools

Select to lock the output data type setting of this block against changes by the Fixed-Point Tool and the Fixed-Point Advisor. For more information, see “Fixed-Point Tool” and “Fixed-Point Advisor” in the Simulink Fixed Point documentation.

Integer rounding mode

Specify the rounding mode for fixed-point operations. For more information, see “Rounding” in the *Simulink Fixed Point User’s Guide*.

Saturate on integer overflow

Action	Reasons for Taking This Action	What Happens for Overflows	Example
Select this check box.	Your model has possible overflow and you want explicit saturation protection in the generated code.	Overflows saturate to either the minimum or maximum value that the data type can represent.	An overflow associated with a signed 8-bit integer can saturate to -128 or 127.
Do not select this check box.	<p>You want to optimize efficiency of your generated code.</p> <p>You want to avoid overspecifying how a block handles out-of-range signals. For more information, see “Checking for Signal Range Errors”.</p>	Overflows wrap to the appropriate value that is representable by the data type.	The number 130 does not fit in a signed 8-bit integer and wraps to -126.

When you select this check box, saturation applies to every internal operation on the block, not just the output or result. In general, the code generation process can detect when overflow is not possible. In this case, the code generator does not produce saturation code.

Examples

The `sldemo_fuelsys` model shows how to use the MinMax block.

In the Engine Gas Dynamics/Throttle & Manifold/Throttle subsystem, the MinMax block uses the min operator:

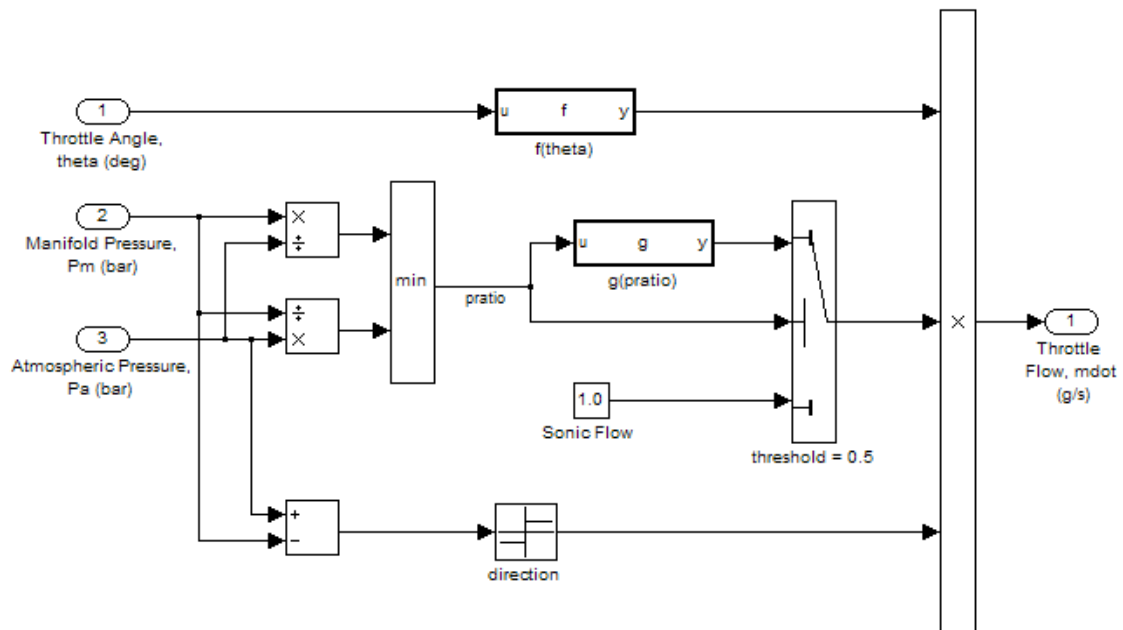

In the Engine Gas Dynamics/Mixing & Combustion subsystem, the MinMax block uses the max operator:

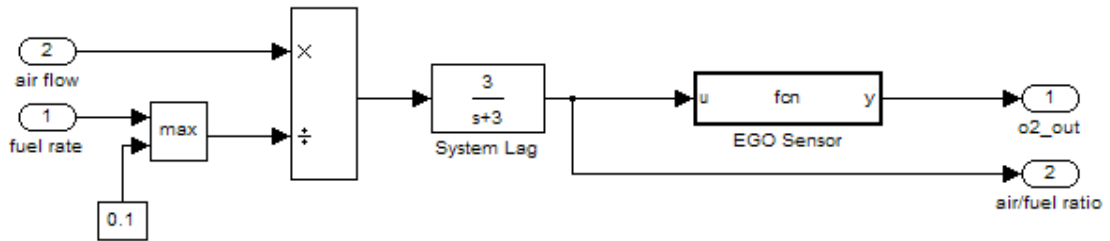

Characteristics

Direct Feedthrough	Yes
Sample Time	Specified in the Sample time parameter
Scalar Expansion	Yes, of the inputs
Dimensionalized	Yes
Multidimensionalized	Yes
Zero-Crossing Detection	Yes, if enabled

See Also

MinMax Running Resettable

MinMax Running Resettable

Purpose Determine minimum or maximum of signal over time

Library Math Operations

Description The MinMax Running Resettable block outputs the minimum or maximum of all past inputs u . You specify whether the block outputs the minimum or the maximum with the **Function** parameter.

The block can reset its state based on an external reset signal R . When the reset signal R is `TRUE`, the block resets the output to the value of the **Initial condition** parameter.

The input can be a scalar, vector, or matrix signal. If you specify a scalar **Initial condition** parameter, the block expands the parameter to have the same dimensions as a nonscalar input. The block outputs a signal having the same dimensions as the input. Each output element equals the running minimum or maximum of the corresponding input elements.

Data Type Support The MinMax Running Resettable block accepts and outputs real signals of any numeric data type that Simulink supports, except `Boolean`. The MinMax Running Resettable block supports fixed-point data types.

For more information, see “Data Types Supported by Simulink” in the Simulink documentation.

MinMax Running Resettable

Parameters and Dialog Box

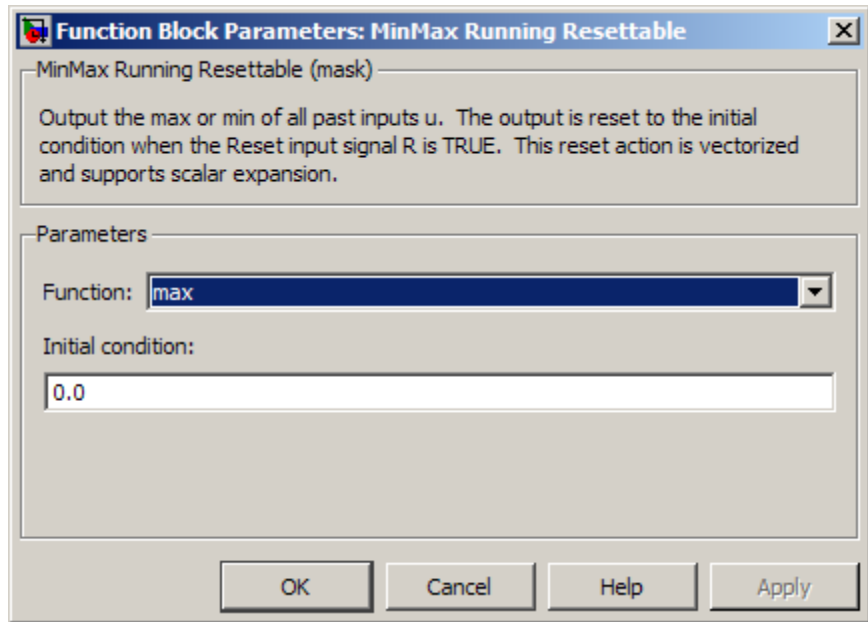

Function

Specify whether the block outputs the minimum or the maximum.

Initial condition

Specify initial condition.

Characteristics

Direct Feedthrough	Yes
Scalar Expansion	Yes

See Also

MinMax

Model, Model Variants

Purpose Include model as block in another model

Library Ports & Subsystems

Description

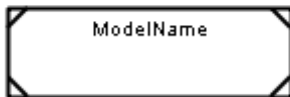

The Model block allows you to include a model as a block in another model. The included model is called a *referenced model*, and the model containing it (via the Model block) is called the *parent model*.

The Model block displays input ports and output ports corresponding to the top-level input and output ports of the referenced model. Use these ports allow you to connect the referenced model to other blocks in the parent model. See “Referencing a Model” for more information.

A Model block can specify the referenced model:

- Statically, as a Model block parameter value, which must name the model literally
- Dynamically, depending on base workspace values

A Model Variants block is a Model block with variants enabled. The Model block parameter dialog box contains the **Enable Variants** button by default. If you click the **Enable Variants** button, the Model Variants block parameter dialog opens. The Model Variants block parameter dialog contains the **Disable Variants** button by default. Therefore, you can use either the Model block or Model Variants block for implementing model variants. For more information about how to specify a referenced model for multiple specifications, see “Modeling Variant Systems”.

By default, the contents of a referenced model are user-visible, but you can hide the contents as described in “Protecting Referenced Models”.

A signal that connects to a Model block is functionally the same signal outside and inside the block. A given signal can have at most one associated signal object, so the signal connected to the Model block cannot have a signal object in both the parent and the referenced models. For more information, see `Simulink.Signal`.

Data Type Support

Determined by the root-level inputs and outputs of the model referenced by the Model block.

Model, Model Variants

Parameters and Dialog Box

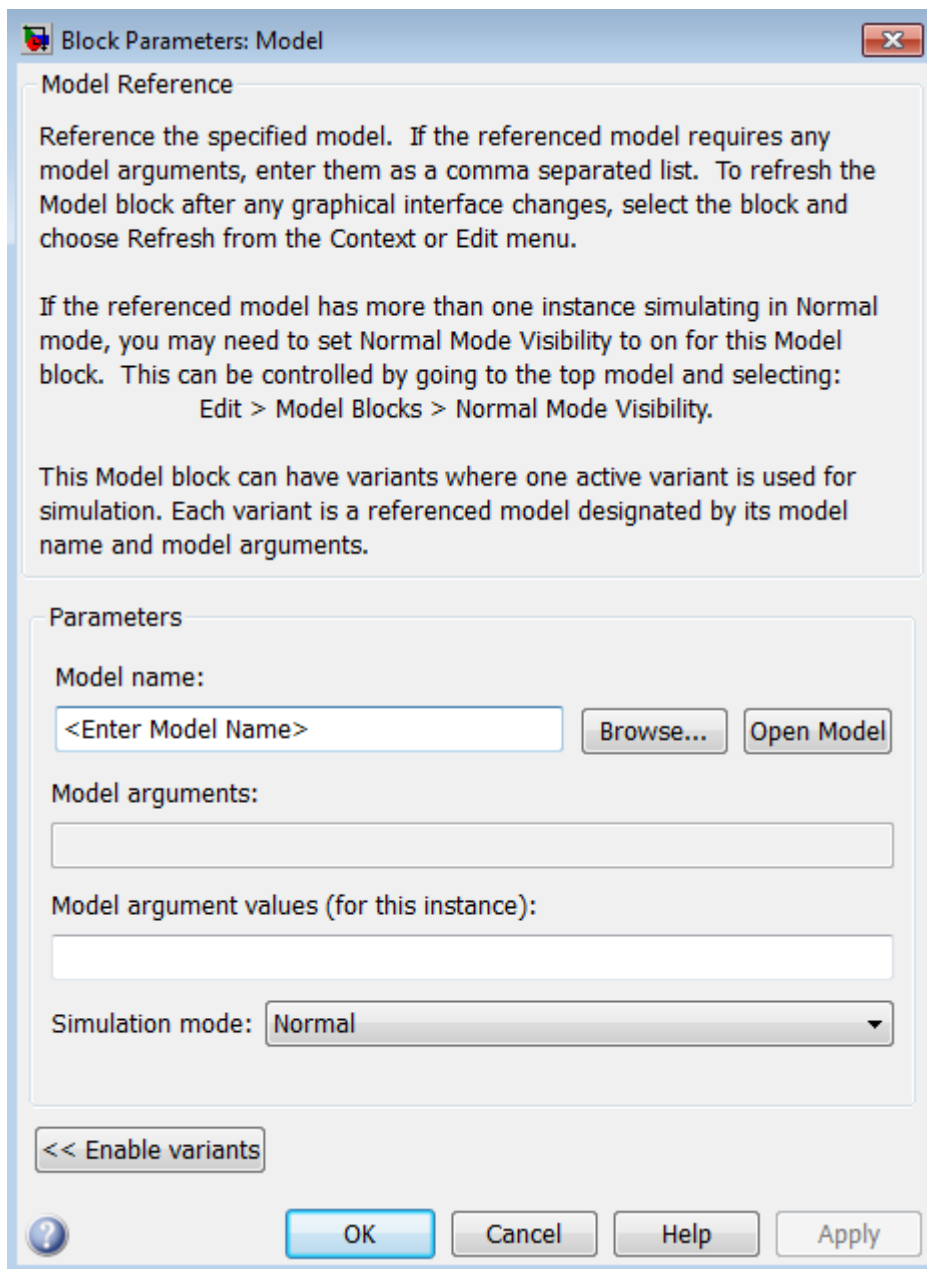

- “Model name” on page 2-904
- “Model arguments” on page 2-905
- “Model argument values (for this instance)” on page 2-906
- “Simulation mode” on page 2-907
- “Enable variants” on page 2-909
- “Variant choices” on page 2-911
- “Variant object” on page 2-913
- “Condition” on page 2-914
- “Model name” on page 2-915
- “Model name” on page 2-916
- “Model arguments” on page 2-917
- “Model argument values (for this instance)” on page 2-918
- “Simulation mode” on page 2-919
- “Override variant conditions and use following variant” on page 2-921
- “Variant” on page 2-922
- “Generate preprocessor conditionals” on page 2-923
- “Disable variants” on page 2-923

Model, Model Variants

Model name

Name of the model this block references.

Settings

Default: <Enter Model Name>

The value must be a valid MATLAB identifier.

The extension is optional. If you use an extension, use `.mdl` or `.mdlp`.

Tips

- To navigate to the model that you want to reference from this block, use the **Browse** button to the right of the **Model name** parameter.
- To confirm that the model you specify is the one you intended, you can use the **Open Model** button to the right of the **Model name** parameter.

Command-Line Information

Parameter: `ModelNameDialog`

Type: `string`

Value: Any valid value

Default: The name of the referenced model exactly as you typed it in, with any surrounding whitespace removed. When you set `ModelNameDialog` programmatically or with the GUI, Simulink automatically sets the values of `ModelName` and `ModelFile` based on the value of `ModelNameDialog`.

Model arguments

Display model arguments accepted by the model referenced by this block.

Declaring a variable to be a model argument allows each instance of the model to use a different value for that variable.

Settings

Default: ''

This is a read-only parameter that displays model arguments for the model referenced by this block. To create model arguments, refer to “Using Model Arguments”.

Model, Model Variants

Model argument values (for this instance)

Specify values to be passed as model arguments to the model referenced by this block each time the simulation invokes the model.

Settings

Enter the values in this parameter as a comma-separated list in the same order as the corresponding argument names appear in the **Model arguments** field.

Command-Line Information

Parameter: ParameterArgumentValues

Type: string

Value: Any valid value

Default: ''

Simulation mode

Set the simulation mode for the model referenced by this block. This setting specifies whether to simulate the model by generating and executing code or by interpreting the model in Simulink.

Settings

Default: Accelerator

Accelerator

Creates a MEX-file for the submodel, then executes the submodel by running the S-function.

Normal

Executes the submodel interpretively, as if the submodel were an atomic subsystem implemented directly within the parent model.

Software-in-the-loop (SIL)

This option requires Embedded Coder software. Generates production code using model reference target for the submodel. This code is compiled for, and executed on, the host platform.

Processor-in-the-loop (PIL)

This option requires Embedded Coder software. Generates production code using model reference target for the submodel. This code is compiled for, and executed on, the target platform. A documented target connectivity API supports exchange of data between the host and target at each time step during the PIL simulation.

Command-Line Information

Parameter: SimulationMode

Type: string

Value: 'Accelerator' | 'Normal' | 'Software-in-the-loop (SIL)' | 'Processor-in-the-loop (PIL)'

Default: 'Accelerator'

See Also

- “Using Model Arguments”
- “Choosing a Simulation Mode”

Model, Model Variants

- “Overview of the Target Connectivity API”
- “Verifying Generated Code With SIL and PIL Simulations”

Enable variants

Enables variants and opens the Model Variants block parameter dialog box, which is hidden by default. The Model Variants block parameter dialog box is the default block parameter dialog box for the Model Variants block.

Settings

Default: Disabled

Dependencies

This button enables the Model Variants Sections, which include:

Variant choices table, **Model parameters for the chosen variant in table** section, parameters to override variants, and a **Code generation** section.

The following example shows the Model variants options from the demo model `sldemo_md1ref_variants`.

Model, Model Variants

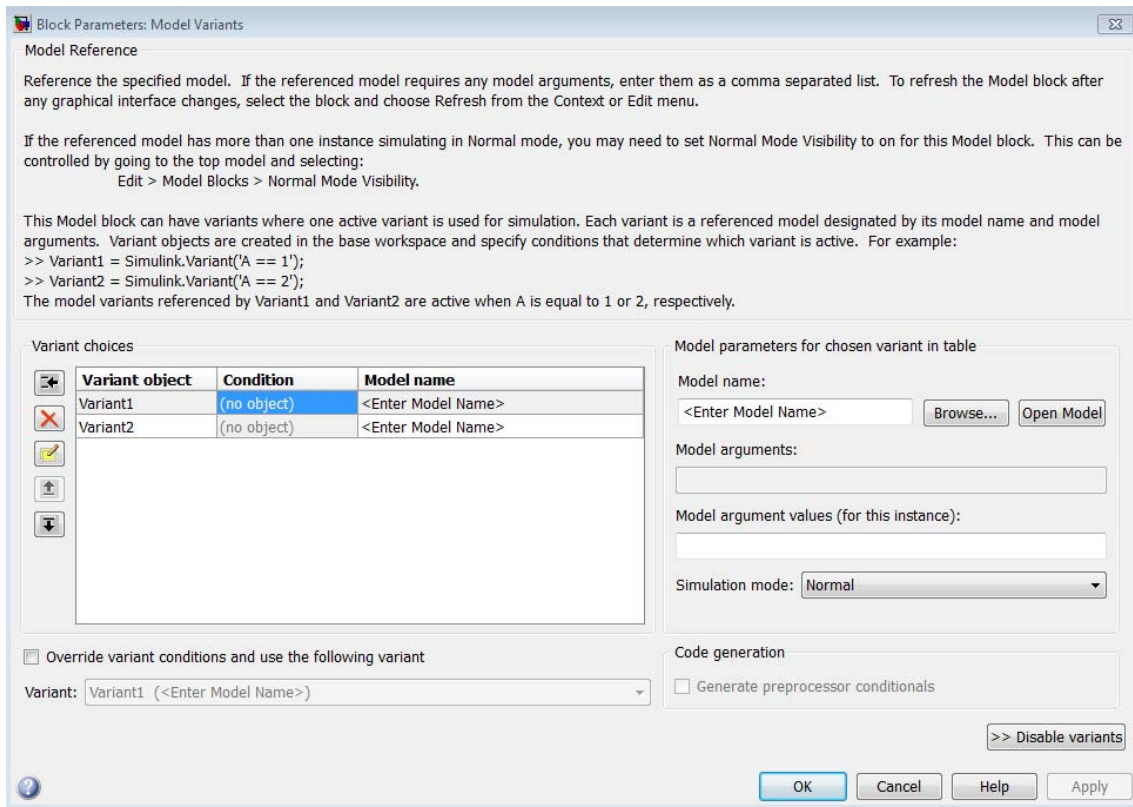

See Also

“Setting Up Model Variants”

“Modeling Variant Systems”

Variant choices

Displays a table of `Simulink.Variant` objects, associated model names, and conditions, which are Boolean expressions that determine which is the active variant.

Settings

Default: The table has a row for each variant object in the base workspace. The **Variant choices** table includes the name of each **Variant object**, its associated **Condition**, and the corresponding **Model name**.

Use the **Add a new variant object** button to add a new row to the table. See the description of the **Variant object**, **Condition** and **Model name** table columns for information about how to set values for table rows.

Tips

You can use buttons to the left of the **Variant choices** table to modify the table.

Function	Button
Add a new variant: Add a new, empty row below the currently selected row	
Delete selected variant: Delete the currently selected row. (Models and objects are not affected.)	
Create/Edit selected variant object: Creates a <code>Simulink.Variant</code> object in the base workspace and opens the <code>Simulink.Variant</code> object parameter dialog in order to specify the variant Condition .	
Move variant up: Move the currently selected row up one slot in the table	
Move variant down: Move the currently selected row up one slot in the table	

Model, Model Variants

Dependency

Enable variants enables this parameter.

Command-Line Information

Parameter: Variants

Type: array

Value: array of variant structures where each element specifies one variant. The structure fields are:

- `variant.Name` (string) — The name of the `Simulink.Variant` object that represents the variant to which this element applies.
- `variant.ModelName` (string) — The name of the referenced model associated with the specified variant object in this Model block.
- `variant.ParameterArgumentNames` (string) — Read-only string containing the names of the model arguments for which the Model block must supply values.
- `variant.ParameterArgumentValues` (string) — The values to supply for the model arguments when this variant is the active variant.
- `variant.SimulationMode` (string) — The execution mode to use when this variant is the active variant.
 - Possible values are 'Accelerator' | 'Normal' | 'Software-in-the-loop (SIL)' | 'Processor-in-the-loop (PIL)'

See Also

“Configuring the Model Variants Block”

Variant object

Display the `Simulink.Variant` objects in the base workspace or enter a variant object name in a new row.

Settings

Default: `Variant1`

To enter a variant object name, double-click a **Variant object** cell in a new row and type in the variant object name.

Dependency

Enable variants enables this parameter.

Command-Line Information

Structure field: Represented by the `variant.Name` field in the `Variants` parameter structure

Type: `string`

Value: name of the `Simulink.Variant` object that represents the variant to which this element applies.

Default: `''`

See Also

- “About Variant Objects”
- `Simulink.Variant`

Model, Model Variants

Condition

Display the condition for the `Simulink.Variant` object.

Settings

This read-only field displays the condition for the associated model variant in the base workspace. Click the **Edit selected variant object** button to specify the condition for the selected variant object.

Tips

The variant condition must be a Boolean expression that references at least one base workspace variable or parameter. For example, `FUEL==2 && EMIS==1`. Do not surround the condition with parentheses or single quotes. The expression can include:

- MATLAB variables defined in the base workspace
- Simulink parameter objects defined in the base workspace
- Scalar variables
- Enumerated values
- Operators `==`, `!=`, `&&`, `||`, `~`
- Parentheses for grouping

Note To control variants using meaningful readable names, use a `Simulink.Parameter` object of enumerated type to define the variant condition.

Dependency

Enable variants enables this parameter.

See Also

“Configuring the Model Variants Block”

Model name

Display or enter the name of the model associated with the variant object in the **Variant choices** table.

Settings

Default: ''

Double-click the table cell to enter a model name. The name must be a valid MATLAB identifier.

The extension is optional. If you use an extension, use `.mdl` or `.mdlp`.

Tips

You can type the model name into the table, or you can use the **Model parameters for chosen variant in table** controls to find and open models:

- To navigate to the model that you want to reference for the selected variant in the table, click the **Browse** button to the right of the **Model name** edit box.
- To confirm that the model you specify is the one you intended, click the **Open Model** button to the right of the **Model name** edit box.

Dependency

Enable variants enables this parameter.

Command-Line Information

Structure field: represented by the `variant.ModelName` field in the `Variants` parameter structure

Type: string

Value: any valid value

Default: name of the referenced model exactly as you typed it, with any surrounding white space removed. When you set the model name programmatically or with the GUI, Simulink automatically sets the values of `ModelName` and `ModelFile` based on the value of `ModelNameDialog`.

See Also

“Setting Up Model Variants”

Model, Model Variants

Model name

Display or enter the name of the model associated with the selected variant object in the **Variant choices** table.

Settings

Default: ''

Must be a valid MATLAB identifier.

The extension is optional. If you use an extension, use `.mdl` or `.mdlp`.

Tips

You can type the model name in either the table cell or the **Model name** edit box for the selected variant in the table. Use the controls to find and open models as follows:

- To navigate to the model that you want to reference from this block, use the **Browse** button to the right of the **Model name** parameter.
- To confirm that the model you specify is the one you intended, you can use the **Open Model** button to the right of the **Model name** parameter.

Dependency

Enable variants enables this parameter.

Command-Line Information

Structure field: represented by the `variant.ModelName` field in the `Variants` parameter structure

Type: string

Value: any valid value

Default: name of the referenced model exactly as you typed it, with any surrounding white space removed. When you set the model name programmatically or with the GUI, Simulink automatically sets the values of `ModelName` and `ModelFile` based on the value of `ModelNameDialog`.

See Also

“Setting Up Model Variants”

Model arguments

Display model arguments for the model variant object highlighted in the **Variant choices** table.

Declaring a variable to be a model argument allows each instance of the model to use a different value for that variable.

Settings

Default: ''

This is a read-only parameter that displays model arguments for the variant object highlighted in the **Variant choices** table. To create model arguments, refer to “Using Model Arguments”.

Dependency

Enable variants enables this parameter.

Command-Line Information

Structure field: Represented by the `variant.ParameterArgumentNames` field in the `Variants` parameter structure `OneArgName`

Type: string

Value: Enter model arguments as a comma separated list

Default: ''

See Also

- “Using Model Arguments”
- “Modeling Variant Systems”

Model, Model Variants

Model argument values (for this instance)

Specify values to be passed as model arguments to for the model variant object highlighted in the **Variant choices** table, each time the simulation invokes the model.

Settings

Enter the values in this parameter as a comma-separated list in the same order as the corresponding argument names appear in the **Model arguments** field.

Dependency

Enable variants enables this parameter.

Command-Line Information

Structure field: Represented by the `variant.ParameterArgumentValues` field in the `Variants` parameter `structureOneArgName`

Type: string

Value: Any valid value

Default: ''

See Also

- “Using Model Arguments”
- “Modeling Variant Systems”

Simulation mode

Set the simulation mode for the model variant object highlighted in the **Variant choices** table. This setting specifies whether to simulate the model by generating and executing code or by interpreting the model in Simulink.

Settings

Default: Accelerator

Accelerator

Creates a MEX-file for the submodel, then executes the submodel by running the S-function.

Normal

Executes the submodel interpretively, as if the submodel were an atomic subsystem implemented directly within the parent model.

Software-in-the-loop (SIL)

This option requires Embedded Coder software. Generates production code using model reference target for the submodel. This code is compiled for, and executed on, the host platform.

Processor-in-the-loop (PIL)

This option requires Embedded Coder software. Generates production code using model reference target for the submodel. This code is compiled for, and executed on, the target platform. A documented target connectivity API supports exchange of data between the host and target at each time step during the PIL simulation.

Dependency

Enable variants enables this parameter.

Command-Line Information

Structure field: Represented by the variant.SimulationMode field in the Variants parameter structure

Type: string

Value: 'Accelerator' | 'Normal' | 'Software-in-the-loop (SIL)' | 'Processor-in-the-loop (PIL)'

Model, Model Variants

Default: 'Accelerator'

See Also

- “Using Model Arguments”
- “Choosing a Simulation Mode”
- “Verifying Generated Code With SIL and PIL Simulations”
- “Modeling Variant Systems”

Override variant conditions and use following variant

Specify whether to override the variant conditions and make the specified **Variant** parameter the active variant.

Settings

Default: Off

On

Override the variant conditions and set the active variant to the value of the **Variant** parameter

Off

Determine the active variant by the value of the variant conditions

Tip

Both this GUI parameter and the **Variant** GUI parameter (following) use the same API parameter, `OverrideUsingVariant`.

Dependencies

Enable variants enables this parameter.

This parameter enables **Variant**.

Command-Line Information

Parameter: `OverrideUsingVariant`

Type: string

Value: '' if no overriding variant object is specified, or the name of the overriding variant object

Default: ''

See Also

“Overriding Variant Conditions”

Model, Model Variants

Variant

Specify the variant object name associated with the model to use if you select **Override variant conditions and use the following variant**.

Settings

Default: ''

Must be a valid MATLAB identifier.

Tips

- You can use the **Variant** edit box pulldown list to scroll a list of all variant objects currently in the base workspace, and their associated models.
- Both this GUI parameter and the **Override variant conditions and use following variant** GUI parameter (above) use the same API parameter, `OverrideUsingVariant`.

Dependencies

Enable variants and **Override variant conditions and use the following variant** enable this parameter.

Command-Line Information

Parameter: `OverrideUsingVariant`

Type: string (read-only)

Value: Name of the `Simulink.Variant` object

See Also

- “Overriding Variant Conditions”
- `Simulink.Variant`

Generate preprocessor conditionals

Control whether generated code contains preprocessor conditionals. This check box is relevant only to code generation, and has no effect on the behavior of a model in Simulink. See “Generating Code for Variant Systems” for more information.

Settings

Default: Disabled

Dependencies

- The check box is available for generating only ERT targets.
- **Override variant conditions and use following variant** is cleared ('off')
- **Configuration Parameters > Optimization > Inline parameters** is selected ('on')
- **Configuration Parameters > Code Generation > Interface > Generate preprocessor conditionals** is set to Use local settings.

Command-Line Information

Parameter: GeneratePreprocessorConditionals

Type: string

Value: 'off' | 'on'

Default: 'off'

See Also

“Generating Code for Variant Systems”

Disable variants

Disable model reference variants and hide the Model Variants Section. The block retains any information you have entered and approved by clicking **Apply** or **OK**. For more information, see “Disabling and Enabling Model Variants”.

Command-Line Information

Parameter: Variant

Type: string

Model, Model Variants

Value: 'off' | 'on'

Default: 'off'

Navigating a Model Block

When you double-click a Model block, the block behaves differently compared to other blocks. This customized behavior depends on the current status of the Model block:

- Double-clicking the prototype Model block in the Ports & Subsystems library opens its Block Parameters dialog box for inspection, but does not allow you to specify parameter values.
- Double-clicking an unresolved Model block opens its Block Parameters dialog box. You can then resolve the block by specifying a **Model name**.
- Double-clicking a resolved Model block opens the model that the block references. You can also open the model by choosing **Open Model** from the **Context** or **Edit** menu.

To display the Block Parameters dialog box for a resolved Model block, choose **Model Reference Parameters** from the **Context** or **Edit** menu.

Model Blocks and Direct Feedthrough

When a Model block is part of a cycle, and the block is a direct feedthrough block, an algebraic loop can result. An algebraic loop in a model is not necessarily an error, but it may not give the expected results. See:

- “Algebraic Loops” for information about direct feedthrough and algebraic loops.
- “Highlighting Algebraic Loops Using the Algebraic Loop Diagnostic” for information about seeing algebraic loops graphically
- “Displaying Algebraic Loop Information” for information about tracing algebraic loops in the debugger.
- The “Diagnostics Pane: Solver” pane “Algebraic loop” option for information about detecting algebraic loops automatically.

Direct Model Block Feedthrough Caused by Submodel Structure

A Model block may be a direct feedthrough block due to the structure of the referenced model. Where direct feedthrough results from submodel structure, and causes an unwanted algebraic loop, you can:

- Automatically eliminate the algebraic loop using techniques described in:
 - “Minimize algebraic loop”
 - “Minimize algebraic loop occurrences”
 - “How Simulink Eliminates Artificial Algebraic Loops”
- Manually insert one or more Unit Delay blocks as needed to break the algebraic loop.

Direct Model Block Feedthrough Caused by Model Configuration

ERT-based targets provide the option **Configuration Parameters > Code Generation > Interface > Single output/update function**. This option controls whether generated code has separate output and update functions, or a combined output/update function. See:

- “Embedded Model Functions” for information about separate and combined output and update functions.
- “Single output/update function” for information about specifying whether code has separate or combined functions.

When **Single output/update function** is enabled (the default), a Model block has a combined output/update function. The function makes the block a direct feedthrough block for all inports, regardless of the structure of the referenced model. Where an unwanted algebraic loop results, you can:

Model, Model Variants

- Disable **Single output/update function**. The code for the Model block then has separate output and update functions, eliminating the direct feedthrough and hence the algebraic loop.
- Automatically eliminate the algebraic loop using techniques described in:
 - “Minimize algebraic loop”
 - “Minimize algebraic loop occurrences”
 - “How Simulink Eliminates Artificial Algebraic Loops”
- Manually insert one or more Unit Delay blocks as needed to break the algebraic loop.

Characteristics

Direct Feedthrough	<p>If “Single output/update function” is enabled (the default), a Model block is a direct feedthrough block regardless of the structure of the referenced model.</p> <p>If “Single output/update function” is disabled, a Model block may or may not be a direct feedthrough block, depending on the structure of the referenced model.</p>
Scalar Expansion	Depends on model referenced by this block.
Multidimensionalized	Yes

See Also

- “Referencing a Model”
- “Modeling Variant Systems”

Purpose Display revision control information in model

Library Model-Wide Utilities

Description The Model Info block displays revision control information about a model as an annotation block in the block diagram. The revision control information can appear embedded in the model itself or as information maintained by an external revision control or configuration management system. Using a Model Info block dialog box, you can specify the content and format of the text that the block displays.

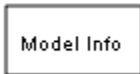

Data Type Support Not applicable.

Parameters and Dialog Box

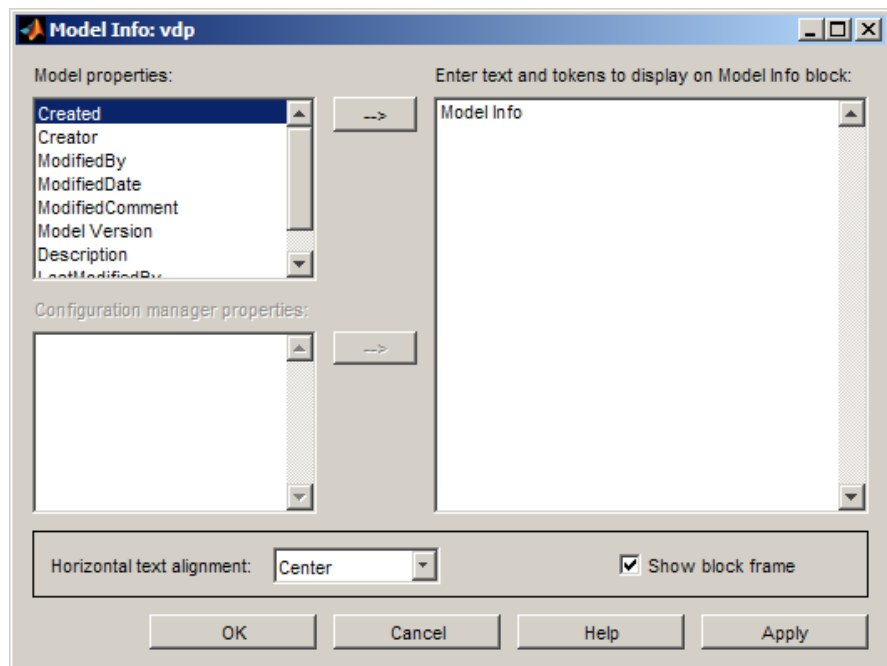

The Model Info block dialog box includes the following fields:

Enter text and tokens to display on Model Info block

Enter the text for the Model Info block to display. You can embed variables of the form %<propname>, where propname is the name of a model or revision control system property, in the text you enter. The value of the property replaces the variable in the text that appears. For example, suppose that the current version of the model is 1.1. Then the entered text

```
Version %<ModelVersion>
```

appears as

```
Version 1.1
```

in the text that appears. The model and revision control system properties that you can reference in this way appear in the **Model properties** and **Configuration manager properties** lists.

Model properties

Lists revision control properties stored in the model. Selecting a property and then selecting the adjacent arrow button enters the corresponding variable in the **Enter text and tokens to display on Model Info block** field. For example, selecting CreatedBy enters %<CreatedBy%> in the **Enter text and tokens to display on Model Info block** field. See “Version Control Properties” for a description of the usage of the properties specified in this field.

Configuration manager properties

This field appears only if you previously specified an external configuration manager for this model on the **MATLAB Preferences** dialog box for the model (see “Specifying the Source Control System on UNIX Platforms” in the online MATLAB documentation) or by setting the model’s ConfigurationManager property. The field lists version control information maintained by the external system that you can include in the Model Info block. To include an item from the list, select it and then click the adjacent arrow button.

Note The selected item does not appear in the Model Info block until you check the model in or out of the repository maintained by the configuration manager and you have closed and reopened the model.

Multiport Switch

Purpose Choose between multiple block inputs

Library Signal Routing

Description **Types of Block Inputs**

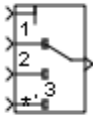

The Multiport Switch block chooses among several inputs. The first input is the *control input*, while the others are *data inputs*. The value of the control input determines which data input passes to the output port.

Note This block is the same as the Index Vector block. If you set **Number of data ports** to 1, you get the Index Vector block.

When you set **Data port for default case** to **Additional data port**, an extra data port with a * label appears below the other data inputs. For more information, see “How the Block Handles an Out-of-Range Control Input” on page 2-932.

Rules That Determine the Block Output

You specify the number of data inputs with **Number of data ports**. Data inputs can be scalar or vector.

- If you specify only one data input and that input is a vector, the block behaves as an *index selector*, and not as a multiport switch. The block output is the input vector element whose index matches the control input.
- If you specify more than one data input, the block behaves as a multiport switch. The block output is the data input that corresponds to the value of the control input. If at least one of the data inputs is a vector, the block output is a vector. In this case, the block expands any scalar inputs to vectors.
- If the data inputs are scalar, the output is a scalar.

How the Block Interprets the Control Input

The following table summarizes how the block interprets the control input and passes data to the output.

Control Input	Truncation	Setting for Data Port Order	Block Behavior During Simulation	
			The specified data input passes to the output based on...	And an out-of-range error occurs when...
Integer value	None	Zero-based contiguous	Zero-based indexing	The control input is less than 0 or greater than the number of data inputs minus one
		One-based contiguous	One-based indexing	The control input is less than 1 or greater than the number of data inputs
		Specify indices	Indices you specify	The control input does not correspond to any specified data port index
Not an integer value	The block truncates the value to an integer by rounding to floor.	Zero-based contiguous	Zero-based indexing	The truncated control input is less than 0 or greater than the number of data inputs minus one
		One-based contiguous	One-based indexing	The truncated control input is less than 1 or greater than the number of data inputs
		Specify indices	Indices you specify	The truncated control input does not correspond to any

Multiport Switch

Control Input	Truncation	Setting for Data Port Order	Block Behavior During Simulation	
			The specified data input passes to the output based on...	And an out-of-range error occurs when...
				specified data port index

How the Block Handles an Out-of-Range Control Input

For a control input with an integer value, the input is out of range when the value does not match any data port indices. For a control input that is not an integer value, the input is out of range when the *truncated* value does not match any data port indices. In both cases, the block behavior depends on your settings for **Data port for default case** and **Diagnostic for default case**.

Behavior for Simulation

The following behavior applies only to simulation for your model.

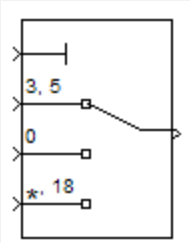
Data port for default case	Diagnostic for default case		
	None	Warning	Error
Last data port 	Use the last data port and do not report any warning or error.	Use the last data port and report a warning.	Report an error and stop simulation.

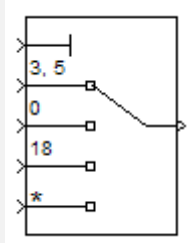
Data port for default case	Diagnostic for default case		
	None	Warning	Error
Additional data port 	Use the additional data port with a * label and do not report any warning or error.	Use the additional data port with a * label and report a warning.	Report an error and stop simulation.

Behavior for Code Generation

The following behavior applies to code generation for your model.

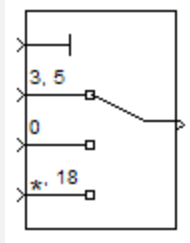
Data port for default case	Diagnostic for default case		
	None	Warning	Error
Last data port 	Use the last data port.	Use the last data port.	Use the last data port.

Multiport Switch

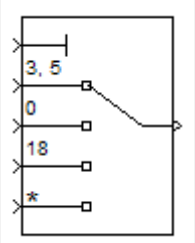
Data port for default case	Diagnostic for default case		
	None	Warning	Error
Additional data port 	Use the additional data port with a * label.	Use the additional data port with a * label.	Use the additional data port with a * label.

Guidelines on Setting Parameters for Enumerated Control Port

When the control port on the Multiport Switch block is of enumerated type, follow these guidelines:

Scenario	What to Do	Rationale
The enumerated type contains a value that represents invalid, out-of-range, or uninitialized values.	<ul style="list-style-type: none"> Set Data port order to Specify indices. Set Data port indices to use this value for the last data port. Set Data port for default case to Last data port. 	This block configuration handles invalid values that the enumerated type explicitly represents.
The enumerated type contains only valid	<ul style="list-style-type: none"> Set Data port for default case to Additional data port. 	This block configuration handles invalid values that the enumerated

Scenario	What to Do	Rationale
enumerated values. However, a data input port can get invalid values of enumerated type.		type does not explicitly represent.
The enumerated type contains only valid enumerated values. Data input ports can never get invalid values of enumerated type.	<ul style="list-style-type: none"> • Set Data port for default case to Last data port. • Set Diagnostic for default case to None. 	This block configuration avoids unnecessary diagnostic action.
The block does not have a data input port for every value of the enumerated type.	<ul style="list-style-type: none"> • Set Data port for default case to Additional data port. 	This block configuration handles enumerated values that do not have a data input port, along with invalid values.

Data Type Support

The control signal can be of any data type that Simulink supports, including fixed-point and enumerated types. If the control signal is numeric, it cannot be complex. If the control signal is an enumerated signal, the block uses the value of the underlying integer to select a data port. If the underlying integer does not correspond to a data port, an error occurs.

Multiport Switch

The data signals can be of any data type that Simulink supports. If any data signal is of an enumerated type, all others must be of the same enumerated type.

For more information, see “Data Types Supported by Simulink” in the Simulink documentation.

Parameters and Dialog Box

The **Main** pane of the Multiport Switch block dialog box appears as follows:

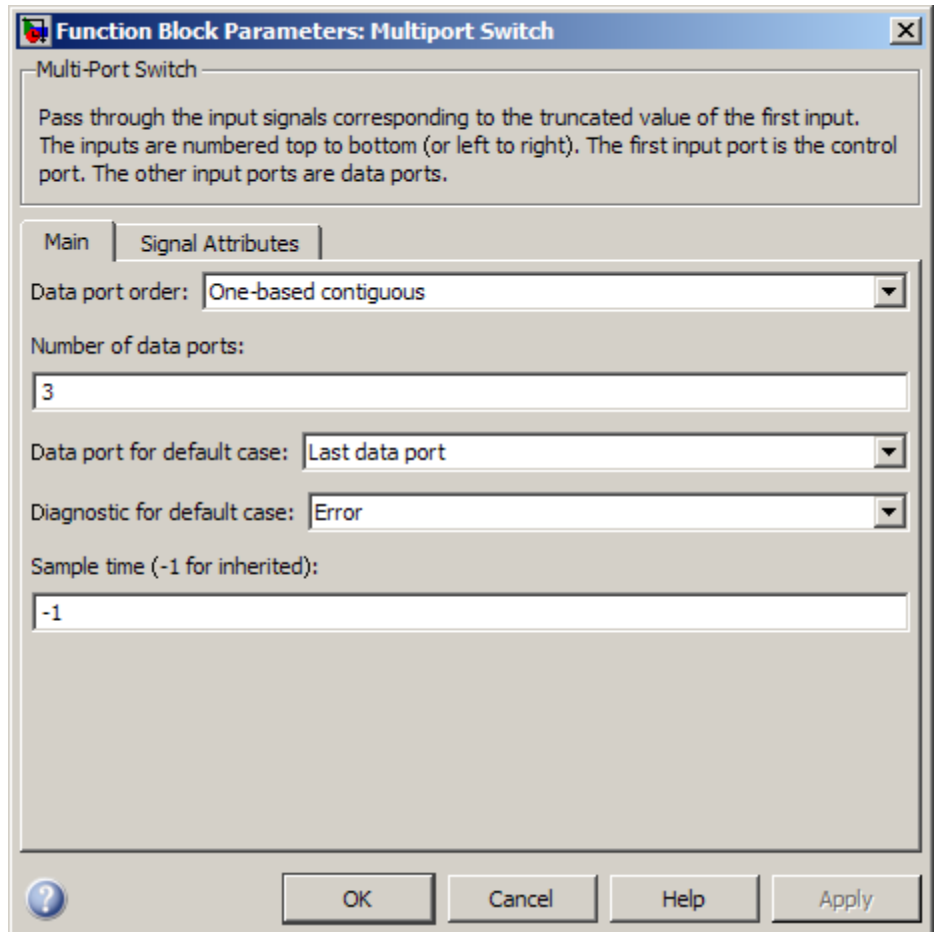

The **Signal Attributes** pane of the Multiport Switch block dialog box appears as follows:

Multiport Switch

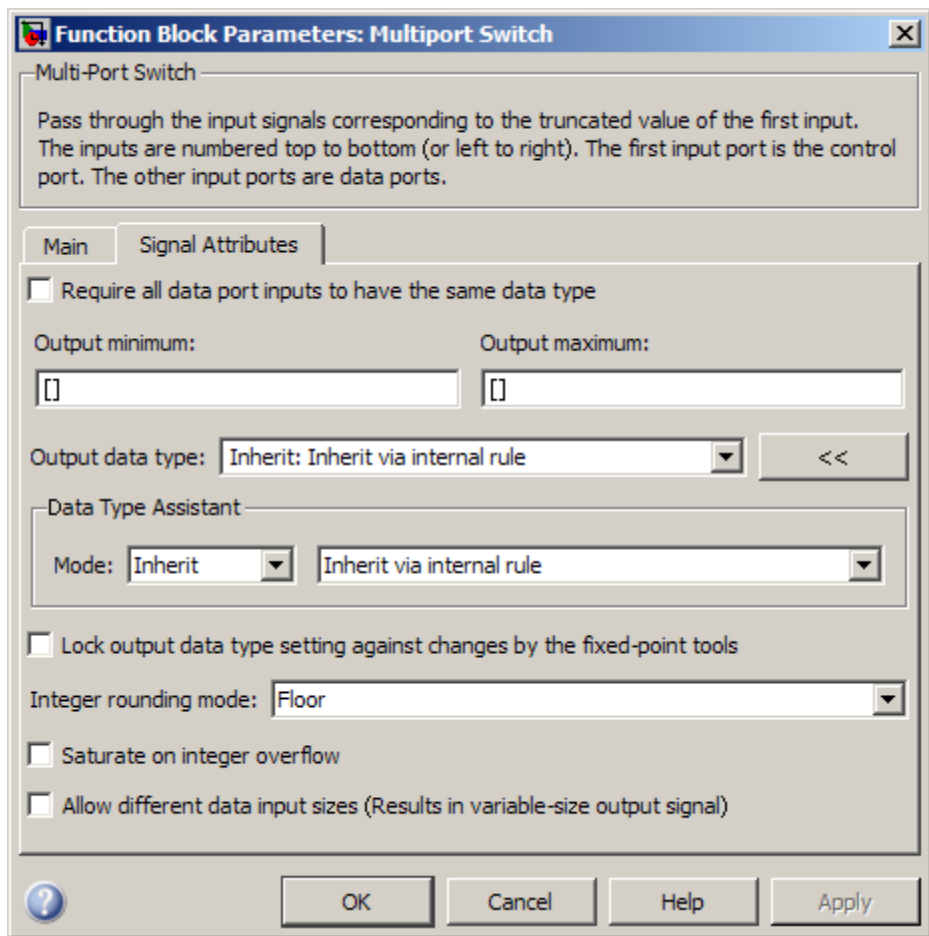

- “Data port order” on page 2-940
- “Number of data ports” on page 2-942
- “Data port indices” on page 2-943
- “Data port for default case” on page 2-945
- “Diagnostic for default case” on page 2-946

- “Sample time (-1 for inherited)” on page 2-1767
- “Require all data port inputs to have the same data type” on page 2-948
- “Lock output data type setting against changes by the fixed-point tools” on page 2-1621
- “Integer rounding mode” on page 2-1622
- “Saturate on integer overflow” on page 2-1624
- “Allow different data input sizes” on page 2-954
- “Output minimum” on page 2-955
- “Output maximum” on page 2-956
- “Output data type” on page 2-957
- “Mode” on page 2-959
- “Data type override” on page 2-1723
- “Signedness” on page 2-962
- “Word length” on page 2-963
- “Scaling” on page 2-1636
- “Fraction length” on page 2-965
- “Slope” on page 2-966
- “Bias” on page 2-967

Multiport Switch

Data port order

Specify the type of ordering for your data input ports.

Settings

Default: One-based contiguous (for Multiport Switch block),
Zero-based contiguous (for Index Vector block)

Zero-based contiguous

Block uses zero-based indexing for ordering contiguous data ports.

One-based contiguous

Block uses one-based indexing for ordering contiguous data ports.

Specify indices

Block uses noncontiguous indexing for ordering data ports.

Tips

- When the control port is of enumerated type, select **Specify indices**.
- If you select **Zero-based contiguous** or **One-based contiguous**, verify that the control port is not of enumerated type. This configuration is deprecated and produces an error. You can run `slupdate` on your model to replace each Multiport Switch block of this configuration with a block that explicitly specifies data port indices.
- Avoid situations where the block contains unused data ports for simulation or code generation. When the control port is of fixed-point or built-in data type, verify that all data port indices are representable with that type. Otherwise, the following block behavior occurs:

If the block has unused data ports and data port order is...	You get...
Zero-based contiguous or One-based contiguous	A warning
Specify indices	An error

Dependencies

Selecting Zero-based contiguous or One-based contiguous enables the **Number of data ports** parameter.

Selecting Specify indices enables the **Data port indices** parameter.

Command-Line Information

See “Block-Specific Parameters” on page 8-108 for the command-line information.

Multiport Switch

Number of data ports

Specify the number of data input ports to the block.

Settings

Default: 3 (for Multiport Switch block), 1 (for Index Vector block)

The block icon changes to match the number of data input ports you specify.

Dependency

Selecting Zero-based contiguous or One-based contiguous for **Data port order** enables this parameter.

Command-Line Information

See “Block-Specific Parameters” on page 8-108 for the command-line information.

Data port indices

Specify an array of indices for your data ports.

Settings

Default: {1,2,3}

The block icon changes to match the data port indices you specify.

Tips

- To specify an array of indices that correspond to all values of an enumerated type, enter `enumeration('type_name')` for this parameter. Do not include braces.

For example, `enumeration('MyColors')` is a valid entry.

- To enter specific values of an enumerated type, use the `type_name.enumerated_name` format. Do not enter the underlying integer value.

For example, `{MyColors.Red, MyColors.Green, MyColors.Blue}` is a valid entry.

- To indicate that more than one value maps to a data port, use brackets.

For example, the following entries are both valid:

- `{MyColors.Red, MyColors.Green, [MyColors.Blue, MyColors.Yellow]}`
- `{[3,5],0,18}`

- If the control port is of fixed-point or built-in data type, the values for **Data port indices** must be representable with that type. Otherwise, an error appears at compile time to alert you to unused data ports.
- If the control port is of enumerated data type, the values for **Data port indices** must be enumerated values of that type.
- If **Data port indices** contains values of enumerated type, the control port must be of that data type.

Multiport Switch

Dependency

Selecting Specify indices for **Data port order** enables this parameter.

Command-Line Information

See “Block-Specific Parameters” on page 8-108 for the command-line information.

Data port for default case

Specify whether to use the last data port for out-of-range inputs, or to use an additional port.

Settings

Default: Last data port

Last data port

Block uses the last data port for output when the control port value does not match any data port indices.

Additional data port

Block uses an additional data port for output when the control port value does not match any data port indices.

Tip

If you set this parameter to `Additional data port` and **Number of data ports** is 3, the number of input ports on the block is 5. The first input is the control port, the next three inputs are data ports, and the fifth input is the default port for out-of-range inputs.

Command-Line Information

See “Block-Specific Parameters” on page 8-108 for the command-line information.

Multiport Switch

Diagnostic for default case

Specify the diagnostic action to take when the control port value does not match any data port indices.

Settings

Default: Error

None

Do not show any warning or error message.

Warning

Show a warning message in the MATLAB Command Window and continue the simulation.

Error

Show an error message in the Simulation Diagnostics Viewer and stop the simulation. In this case, the **Data port for default case** is used only for code generation and not simulation.

For more information, see “How the Block Handles an Out-of-Range Control Input” on page 2-932.

Command-Line Information

See “Block-Specific Parameters” on page 8-108 for the command-line information.

Sample time (-1 for inherited)

Enter the discrete interval between sample time hits or specify another appropriate sample time such as continuous or inherited.

Settings

Default: -1

By default, the block inherits its sample time based upon the context of the block within the model. To set a different sample time, enter a valid sample time based upon the table in “Types of Sample Time”.

See also “How to Specify the Sample Time” in the online documentation for more information.

Command-Line Information

See “Block-Specific Parameters” on page 8-108 for the command-line information.

Multiport Switch

Require all data port inputs to have the same data type

Specify allowed data types.

Settings

Default: Off

On

Requires all data port inputs to have the same data type.

Off

Allows data port inputs to have different data types.

Command-Line Information

See “Block-Specific Parameters” on page 8-108 for the command-line information.

Lock output data type setting against changes by the fixed-point tools

Select to lock the output data type setting of this block against changes by the Fixed-Point Tool and the Fixed-Point Advisor.

Settings

Default: Off

On

Locks the output data type setting for this block.

Off

Allows the Fixed-Point Tool and the Fixed-Point Advisor to change the output data type setting for this block.

Command-Line Information

See “Block-Specific Parameters” on page 8-108 for the command-line information.

See Also

For more information, see “Fixed-Point Tool” and “Fixed-Point Advisor” in the Simulink Fixed Point documentation.

Multiport Switch

Integer rounding mode

Specify the rounding mode for fixed-point operations.

Settings

Default: Floor

Ceiling

Rounds both positive and negative numbers toward positive infinity. Equivalent to the MATLAB `ceil` function.

Convergent

Rounds number to the nearest representable value. If a tie occurs, rounds to the nearest even integer. Equivalent to the Fixed-Point Toolbox `convergent` function.

Floor

Rounds both positive and negative numbers toward negative infinity. Equivalent to the MATLAB `floor` function.

Nearest

Rounds number to the nearest representable value. If a tie occurs, rounds toward positive infinity. Equivalent to the Fixed-Point Toolbox `nearest` function.

Round

Rounds number to the nearest representable value. If a tie occurs, rounds positive numbers toward positive infinity and rounds negative numbers toward negative infinity. Equivalent to the Fixed-Point Toolbox `round` function.

Simplest

Automatically chooses between round toward floor and round toward zero to generate rounding code that is as efficient as possible.

Zero

Rounds number toward zero. Equivalent to the MATLAB `fix` function.

Command-Line Information

See “Block-Specific Parameters” on page 8-108 for the command-line information.

See Also

For more information, see “Rounding” in the *Simulink Fixed Point User’s Guide*.

Multipoint Switch

Saturate on integer overflow

Specify whether overflows saturate.

Settings

Default: Off

Overflows saturate to either the minimum or maximum value that the data type can represent.

For example, an overflow associated with a signed 8-bit integer can saturate to -128 or 127.

Overflows wrap to the appropriate value that is representable by the data type.

For example, the number 130 does not fit in a signed 8-bit integer and wraps to -126.

Tips

- Consider selecting this check box when your model has possible overflow and you want explicit saturation protection in the generated code.
- Consider clearing this check box when you want to optimize efficiency of your generated code.

Clearing this check box also helps you avoid overspecifying how a block handles out-of-range signals. For more information, see “Checking for Signal Range Errors”.

- When you select this check box, saturation applies to every internal operation on the block, not just the output or result.
- In general, the code generation process can detect when overflow is not possible. In this case, the code generator does not produce saturation code.

Command-Line Information

See “Block-Specific Parameters” on page 8-108 for the command-line information.

Multiport Switch

Allow different data input sizes

Select this check box to allow input signals with different sizes.

Settings

Default: Off

On

Allows input signals with different sizes, and propagate the input signal size to the output signal.

Off

Requires that input signals be the same size.

Command-Line Information

Parameter: AllowDiffInputSize

Type: string

Value: 'on' | 'off'

Default: 'off'

Output minimum

Specify the minimum value that the block outputs.

Settings

Default: []

The default value, [], is equivalent to -Inf.

Simulink uses this value to perform:

- Simulation range checking (see “Signal Ranges”)
- Automatic scaling of fixed-point data types

Tip

This number must be a double scalar value.

Command-Line Information

See “Block-Specific Parameters” on page 8-108 for the command-line information.

Multiport Switch

Output maximum

Specify the maximum value the block outputs.

Settings

Default: []

The default value, [], is equivalent to Inf.

Simulink uses this value to perform:

- Simulation range checking (see “Signal Ranges”)
- Automatic scaling of fixed-point data types

Tip

This number must be a double scalar value.

Command-Line Information

See “Block-Specific Parameters” on page 8-108 for the command-line information.

Output data type

Specify the output data type.

Settings

Default: Inherit: Inherit via internal rule

Inherit: Inherit via internal rule

Simulink chooses a combination of output scaling and data type that requires the smallest amount of memory consistent with accommodating the calculated output range and maintaining the output precision of the block and with the word size of the targeted hardware implementation specified for the model.

If you set the **Device type** parameter on the **Hardware Implementation** configuration parameters pane to ASIC/FPGA, Simulink chooses the output data type without regard to hardware constraints. Otherwise, Simulink chooses the smallest available hardware data type capable of meeting the range and precision constraints. For example, if the block multiplies an input of type `int8` by a gain of `int16` and you specify ASIC/FPGA as the targeted hardware type, the output data type is `sfix24`. If you select Unspecified (assume 32-bit Generic) for a generic 32-bit microprocessor as the target hardware, the output data type is `int32`. If the word lengths provided by the target microprocessor cannot accommodate the output range, Simulink displays an error message in the Simulation Diagnostics Viewer.

Inherit: Inherit via back propagation

Uses the data type of the driving block.

`double`

Specifies output data type double.

`single`

Specifies output data type single.

`int8`

Specifies output data type int8.

Multiport Switch

`uint8`
Specifies output data type `uint8`.

`int16`
Specifies output data type `int16`.

`uint16`
Specifies output data type `uint16`.

`int32`
Specifies output data type `int32`.

`uint32`
Specifies output data type `uint32`.

`fixdt(1,16,0)`
Specifies output data type fixed point `fixdt(1,16,0)`.

`fixdt(1,16,2^0,0)`
Specifies output data type fixed point `fixdt(1,16,2^0,0)`.

`<data type expression>`
Uses a data type object, for example, `Simulink.NumericType`.

Command-Line Information

See “Block-Specific Parameters” on page 8-108 for the command-line information.

Mode

Select the category of data to specify.

Settings

Default: Inherit

Inherit

Specifies inheritance rules for data types. Selecting `Inherit` enables a list of possible values:

- `Inherit via internal rule` (default)
- `Inherit via back propagation`

Built in

Specifies built-in data types. Selecting `Built in` enables a list of possible values:

- `double` (default)
- `single`
- `int8`
- `uint8`
- `int16`
- `uint16`
- `int32`
- `uint32`

Fixed point

Specifies fixed-point data types.

Expression

Specifies expressions that evaluate to data types. Selecting `Expression` enables you to enter an expression.

Dependency

Clicking the **Show data type assistant** button enables this parameter.

Multiport Switch

Command-Line Information

See “Block-Specific Parameters” on page 8-108 for the command-line information.

See Also

See “Using the Data Type Assistant” in the *Simulink User’s Guide*.

Data type override

Specify data type override mode for this signal.

Settings

Default: Inherit

Inherit

Inherits the data type override setting from its context, that is, from the block, `Simulink.Signal` object or Stateflow chart in Simulink that is using the signal.

Off

Ignores the data type override setting of its context and uses the fixed-point data type specified for the signal.

Tip

The ability to turn off data type override for an individual data type provides greater control over the data types in your model when you apply data type override. For example, you can use this option to ensure that data types meet the requirements of downstream blocks regardless of the data type override setting.

Dependency

This parameter appears only when the **Mode** is `Built in` or `Fixed point`.

Multiport Switch

Signedness

Specify fixed-point data as signed or unsigned.

Settings

Default: Signed

Signed

Specifies the fixed-point data as signed.

Unsigned

Specifies the fixed-point data as unsigned.

Dependency

Selecting **Mode** > **Fixed point** enables this parameter.

Command-Line Information

See “Block-Specific Parameters” on page 8-108 for the command-line information.

See Also

See “Specifying a Fixed-Point Data Type” in the *Simulink User’s Guide* for more information.

Word length

Specify the bit size of the word that holds the quantized integer.

Settings

Default: 16

Minimum: 0

Maximum: 32

Large word sizes represent large values with greater precision than small word sizes.

Dependency

Selecting **Mode** > Fixed point enables this parameter.

Command-Line Information

See “Block-Specific Parameters” on page 8-108 for the command-line information.

See Also

See “Specifying a Fixed-Point Data Type” in the *Simulink User’s Guide* for more information.

Multipoint Switch

Scaling

Specify the method for scaling your fixed-point data to avoid overflow conditions and minimize quantization errors.

Settings

Default: Binary point

Binary point

Specify binary point location.

Slope and bias

Enter slope and bias.

Dependencies

Selecting **Mode** > Fixed point enables this parameter.

Selecting Binary point enables:

- **Fraction length**
- **Calculate Best-Precision Scaling**

Selecting Slope and bias enables:

- **Slope**
- **Bias**
- **Calculate Best-Precision Scaling**

Command-Line Information

See “Block-Specific Parameters” on page 8-108 for the command-line information.

See Also

See “Specifying a Fixed-Point Data Type” in the *Simulink User’s Guide* for more information.

Fraction length

Specify fraction length for fixed-point data type.

Settings

Default: 0

Binary points can be positive or negative integers.

Dependency

Selecting **Scaling** > Binary point enables this parameter.

Command-Line Information

See “Block-Specific Parameters” on page 8-108 for the command-line information.

See Also

See “Specifying a Fixed-Point Data Type” in the *Simulink User’s Guide* for more information.

Multiport Switch

Slope

Specify slope for the fixed-point data type.

Settings

Default: 2⁰

Specify any positive real number.

Dependency

Selecting **Scaling** > **Slope** and **bias** enables this parameter.

Command-Line Information

See “Block-Specific Parameters” on page 8-108 for the command-line information.

See Also

See “Specifying a Fixed-Point Data Type” in the *Simulink User’s Guide* for more information.

Bias

Specify bias for the fixed-point data type.

Settings

Default: 0

Specify any real number.

Dependency

Selecting **Scaling** > Slope and bias enables this parameter.

Command-Line Information

See “Block-Specific Parameters” on page 8-108 for the command-line information.

See Also

See “Specifying a Fixed-Point Data Type” in the *Simulink User’s Guide* for more information.

Bus Support

The Multiport Switch block is a bus-capable block. The data inputs can be virtual or nonvirtual bus signals subject to the following restrictions:

- All the buses must be equivalent (same hierarchy with identical names and attributes for all elements).
- All signals in a nonvirtual bus input to a Multiport Switch block must have the same sample time. This requirement holds even when the elements of the associated bus object specify inherited sample times.

You can use a Rate Transition block to change the sample time of an individual signal, or of all signals in a bus. See “Using Composite Signals” and “Bus-Capable Blocks” for more information.

You can use an array of buses as an input signal to a Multiport Switch block. For details about defining and using an array of buses, see “Combining Buses into an Array of Buses”. When you use an array of buses with a Multiport Switch block, set **Number of data ports** to a value of 2 or greater.

Multiport Switch

Examples

Zero-Based Indexing for Data Ports

The `sf_aircontrol` model uses a Multiport Switch block in the Physical Plant subsystem. This block uses zero-based indexing for contiguous ordering of three data ports.

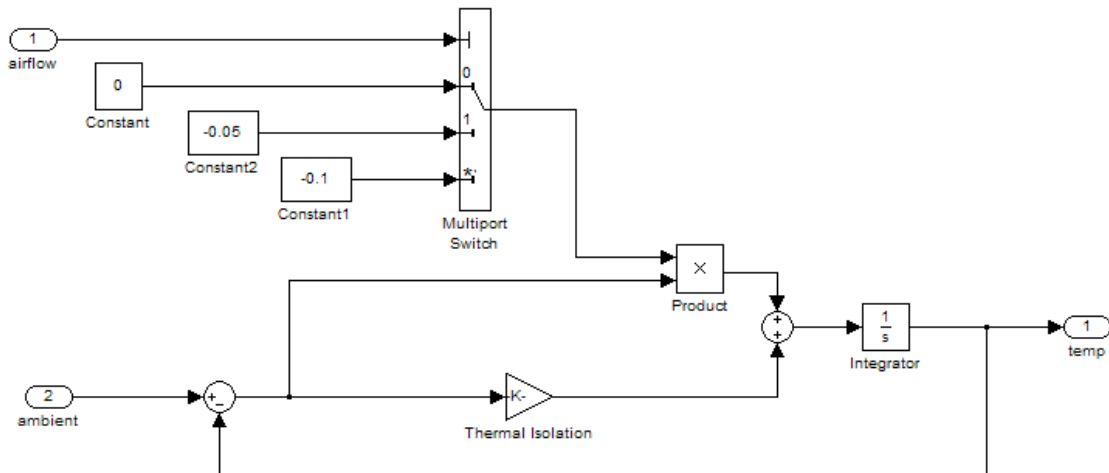

The indices are visible on the data port labels. You do not have to open the block dialog box to determine whether the data ports use zero-based or one-based indexing.

When you set **Data port for default case** to **Last data port**, the last data port includes a * on the label. The comma after the * indicates that the data port index has a value. This port corresponds to the default case, which applies when the control input does not match the data port indices 0, 1, or 2. In this case, the Multiport Switch block outputs a value of -0.1.

One-Based Indexing for Data Ports

The `sf_semantics_hotel_checkin` model uses a Multiport Switch block. This block uses one-based indexing for contiguous ordering of three data ports.

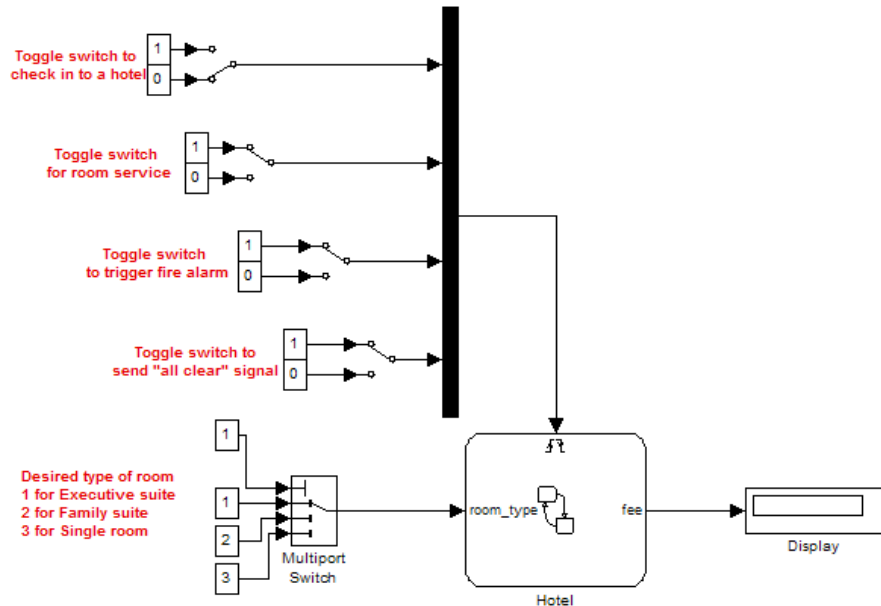

If you increase the size of the block icon, the indices are visible on the data port labels. You do not have to open the block dialog box to determine whether the data ports use zero-based or one-based indexing.

Multiport Switch

Enumerated Names for Data Port Indices

The `sldemo_fuelsys` model uses a Multiport Switch block in the `fuel_rate_control/fuel_calc/feedforward_fuel_rate` subsystem. This block uses the enumerated type `sld_FuelModes` to specify three data port indices: LOW, RICH, and DISABLED.

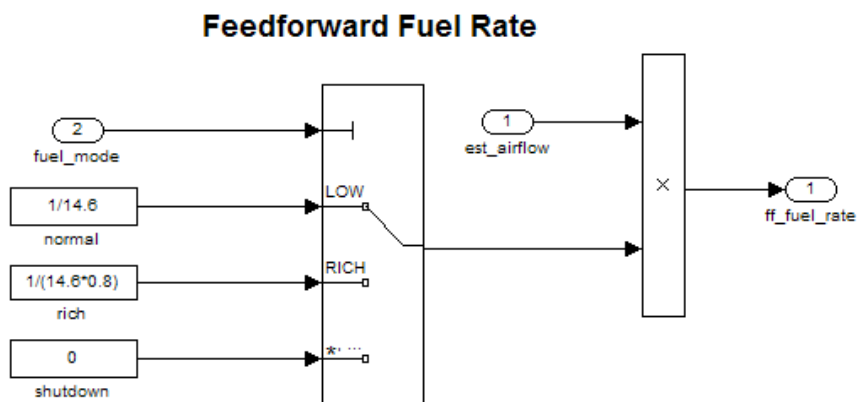

When you set **Data port for default case** to Last data port, the last data port includes a * on the label. The comma and ellipsis after the * indicate that the data port index has a value. This port corresponds to the default case, which applies when the control input does not match the data port indices LOW, RICH, or DISABLED. In this case, the Multiport Switch block outputs a value of 0.

Noncontiguous Values for Data Port Indices

The following model uses a Multiport Switch block that specifies noncontiguous integer values for data ports.

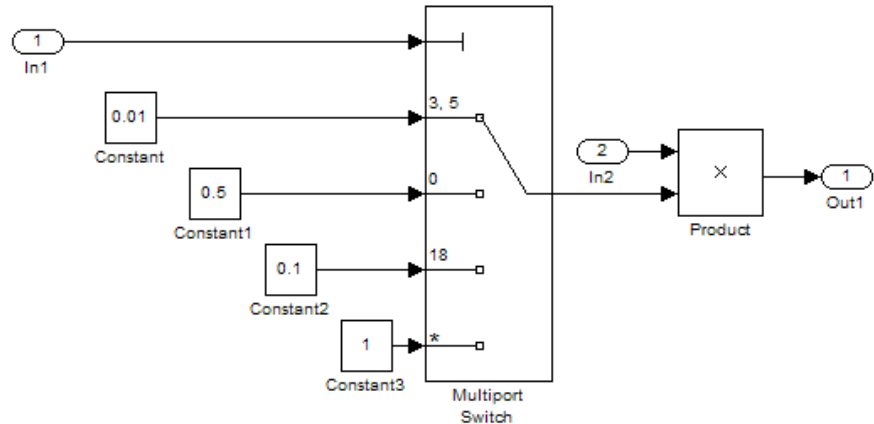

The values of the indices are visible on the data port labels. You do not have to open the block dialog box to determine which value maps to each data port.

When you set **Data port for default case** to **Additional data port**, an extra port with a * label appears. This port corresponds to the default case, which applies when the control input does not match the data port indices 3, 5, 0, or 18. In this case, the Multiport Switch block outputs a value of 1.

Multiport Switch

Behavior for an Index Vector Block

The following model uses two Index Vector blocks that specify zero-based and one-based indexing, respectively.

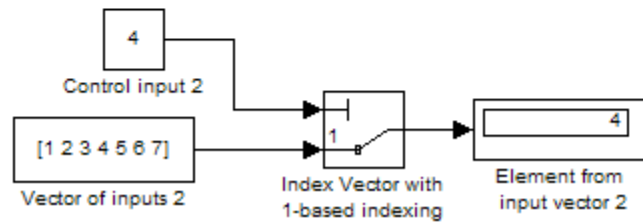
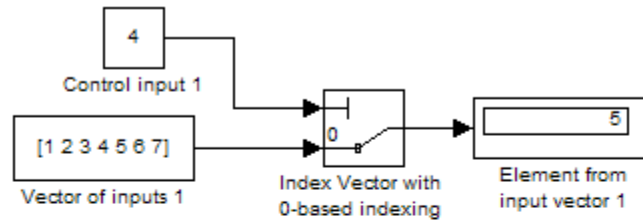

If the value of the control input is not an integer, the block truncates the value by rounding to floor. For more information, see “How the Block Interprets the Control Input” on page 2-931.

Characteristics

Bus-capable	Yes, with restrictions
Direct Feedthrough	Yes
Sample Time	Specified in the Sample time parameter
Scalar Expansion	Yes
Dimensionalized	Yes

Multidimensionalized	Yes
Zero-Crossing Detection	No

See Also

Switch

Purpose Combine several input signals into vector

Library Signal Routing

Description

The Mux block combines its inputs into a single vector output. An input can be a scalar or vector signal. All inputs must be of the same data type and numeric type. The elements of the vector output signal take their order from the top to bottom, or left to right, input port signals. See “How to Rotate a Block” for a description of the port order for various block orientations. To avoid adding clutter to a model, Simulink hides the name of a Mux block when you copy it from the Simulink library to a model. See “Mux Signals” for information about creating and decomposing vectors.

Note The Mux block allows you to connect signals of differing data and numeric types and matrix signals to its inputs. In this case, the Mux block acts like a Bus Creator block and outputs a bus signal rather than a vector. MathWorks discourages using Mux blocks to create bus signals, and might not support this practice in future releases. See “Avoiding Mux/Bus Mixtures” for more information.

Use the **Number of inputs** parameter to specify input signal names and sizes as well as the number of inputs. You can use one of the following formats:

Format	Block Behavior
Scalar	<p>Specifies the number of inputs to the Mux block.</p> <p>When you use this format, the block accepts scalar or vector signals of any size. Simulink assigns each input the name <code>signalN</code>, where N is the input port number.</p>
Vector	<p>The length of the vector specifies the number of inputs. Each element specifies the size of the corresponding input.</p> <p>A positive value specifies that the corresponding port can accept only vectors of that size. For example, <code>[2 3]</code> specifies two input ports of sizes 2 and 3, respectively. If an input signal width does not match the expected width, an error message appears. A value of -1 specifies that the corresponding port can accept scalars or vectors of any size.</p>

Format	Block Behavior
Cell array	<p>The length of the cell array specifies the number of inputs. The value of each cell specifies the size of the corresponding input.</p> <p>A scalar value N specifies a vector of size N. A value of -1 means that the corresponding port can accept scalar or vector signals of any size.</p>
Signal name list	<p>You can enter a list of signal names separated by commas. Simulink assigns each name to the corresponding port and signal. For example, if you enter <code>position, velocity</code>, the Mux block will have two inputs, named <code>position</code> and <code>velocity</code>.</p>

MathWorks encourages using Vector Concatenate blocks rather than Mux blocks to combine vectors. The primary exception is the creation of a vector of function calls, which requires a Mux block. In future releases, Mux blocks might have no unique capabilities and might be deprecated.

To create a composite signal, in which the constituent signals retain their identities and can have different data types, use a Bus Creator block rather than a Mux block. Although you can use a Mux block to create a composite signal, MathWorks discourages this practice. See “Avoiding Mux/Bus Mixtures” for more information.

Data Type Support

The Mux block accepts real or complex signals of any data type that Simulink supports, including fixed-point and enumerated data types.

For more information, see “Data Types Supported by Simulink” in the Simulink documentation.

**Parameters
and
Dialog
Box**

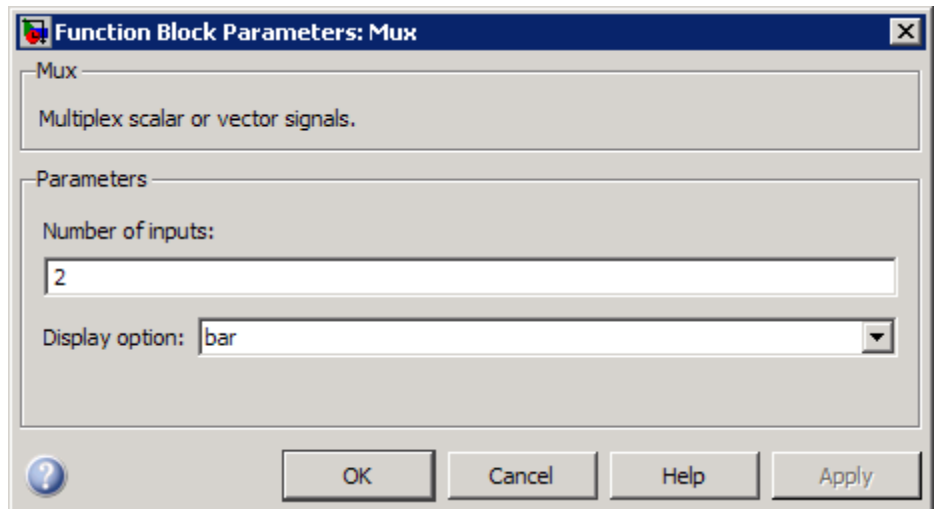

Number of inputs

Specify number and size of inputs.

Settings

Default: 2

You can enter a comma-separated list of signal names for this parameter field.

Command-Line Information

See “Block-Specific Parameters” on page 8-108 for the command-line information.

Display option

Specify the appearance of the block in the model.

Settings

Default: bar

bar

Displays the block in a solid foreground color

none

Mux appears inside the block

signals

Displays signal names next to each port

Command-Line Information

See “Block-Specific Parameters” on page 8-108 for the command-line information.

Examples

The `sf_car` model uses a Mux block to combine two signals for input to a Scope block:

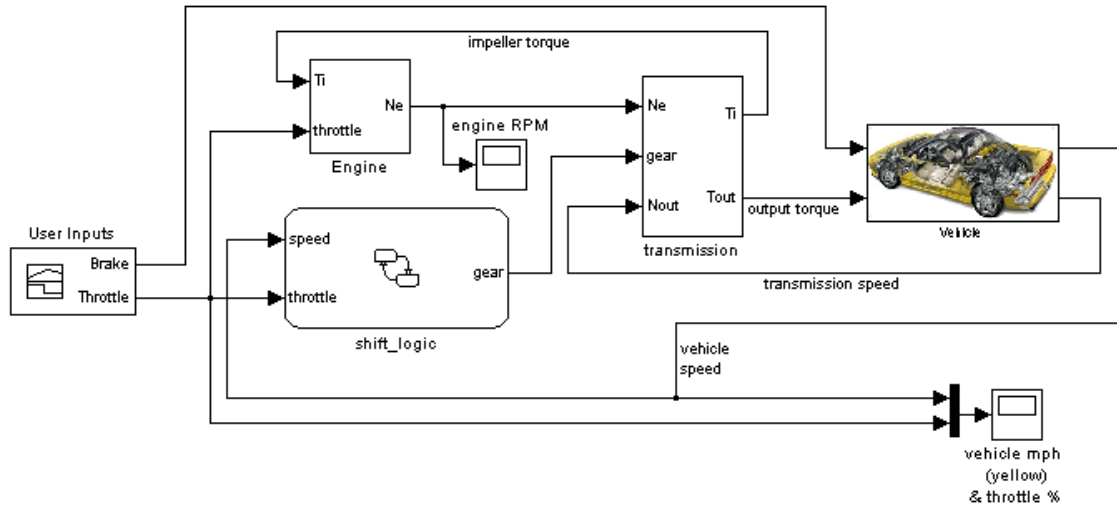

The `sf_aircontrol` model uses a Mux block to combine two signals for input to a Stateflow chart:

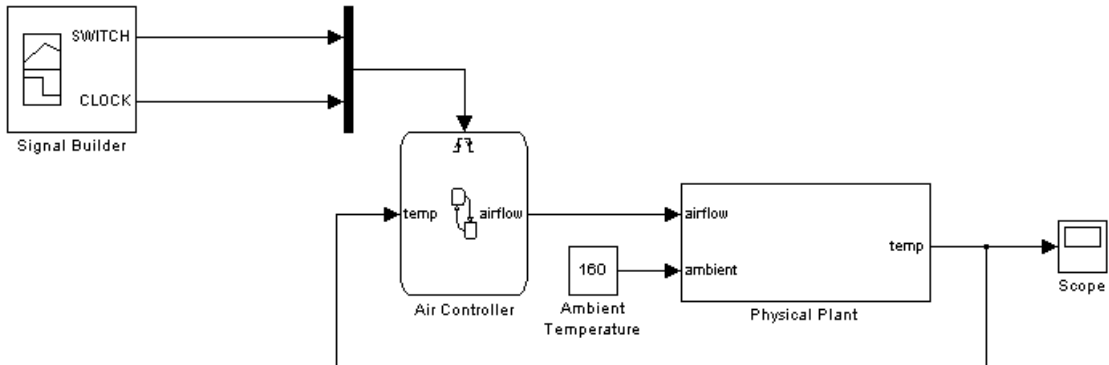

The following models also show how to use the Mux block:

- sldemo_auto_climatecontrol
- sldemo_suspn
- sldemo_zeroxing
- penddemo

Characteristics

Virtual	Yes For more information, see “Virtual Blocks” in the Simulink documentation.
---------	--

See Also

Demux

Output

Purpose Create output port for subsystem or external output

Library Ports & Subsystems, Sinks

Description Output blocks are the links from a system to a destination outside the system.

Simulink software assigns Output block port numbers according to these rules:

- It automatically numbers the Output blocks within a top-level system or subsystem sequentially, starting with 1.
- If you add an Output block, it is assigned the next available number.
- If you delete an Output block, other port numbers are automatically renumbered to ensure that the Output blocks are in sequence and that no numbers are omitted.

Output Blocks in a Subsystem

Output blocks in a subsystem represent outputs from the subsystem. A signal arriving at an Output block in a subsystem flows out of the associated output port on that Subsystem block. The Output block associated with an output port on a Subsystem block is the block whose **Port number** parameter matches the relative position of the output port on the Subsystem block. For example, the Output block whose **Port number** parameter is 1 sends its signal to the block connected to the topmost output port on the Subsystem block.

If you renumber the **Port number** of an Output block, the block becomes connected to a different output port, although the block continues to send the signal to the same block outside the subsystem.

When you create a subsystem by selecting existing blocks, if more than one Output block is included in the grouped blocks, Simulink software automatically renumbers the ports on the blocks.

The Output block name appears in the Subsystem icon as a port label. To suppress display of the label, select the Output block and choose **Hide Name** from the **Format** menu.

Output Blocks in Conditionally Executed Contexts

When an Output block is in a conditionally executed subsystem or Model block, you can or you can use either of the following approaches:

- Specify an initial output value for the Output block
- Use the value inherited from input signal of the Output block

Specifying Initial Conditions

To explicitly specify an initial output value:

- 1 Select **Dialog** in the **Source of initial output value** drop-down list.
- 2 Specify the **Initial output** parameter.

If you select **Dialog**, you can also specify what happens to the output when the subsystem is disabled, using the **Output when disabled** drop-down menu. Select either:

- **reset** – The output value is reset to the **Initial output** value when the subsystem is disabled.
- **held** – The output value remains at its most recent value when the subsystem is disabled.

Note If you are connecting the output of the conditionally executed subsystem to a Merge block, set **Output when disabled** to **held** to ensure consistent simulation results.

If you are using simplified initialization mode, you must select **held** when connecting a conditionally executed subsystem to a Merge block. However, you do not need to specify an Initial Condition (IC) for the Output block of a conditionally executed subsystem that directly drives a Merge block. (This rule applies only when Output and Merge blocks are in the same model.) For more information, see “Underspecified initialization detection”.

Inheriting Initial Conditions

The initial output value of the output block can be inherited from the following sources:

- Output port of another conditionally executed subsystem
- Merge block (with Initial output specified)
- Function-Call Model Reference block
- Constant block (simplified initialization mode only)
- IC block (simplified initialization mode only)

The procedure you use to inherit the initial conditions of the Output block differs depending on whether you are using classic initialization mode or simplified initialization mode.

To inherit initial conditions in classic initialization mode:

- 1 Select **Dialog** in the **Source of initial output value** drop-down list.
- 2 Set the **Initial output** parameter to [] (empty matrix).
- 3 Click **OK**.

Note For all other driving blocks, specify an explicit initial output value.

To inherit initial conditions in simplified initialization mode:

- 1 Select **Input signal** in the **Source of initial output value** drop-down list.
- 2 Click **OK**.

The **Initial output** and **Output when disabled** parameters are disabled, and the values are both inherited from the input signal.

For more information on classic and simplified initialization mode, see “Underspecified initialization detection”.

Output Blocks in a Top-Level System

Output blocks in a top-level system have two uses: to supply external outputs to the workspace, which you can do by using either the **Configuration Parameters** dialog box or the `sim` command, and to provide a means for analysis functions to obtain output from the system.

- To supply external outputs to the workspace, use the Configuration Parameters dialog box (see Exporting Output Data to the MATLAB Workspace) or the `sim` command (see `sim`). For example, if a system has more than one Output block and the save format is array, the following command

```
[t,x,y] = sim(...);
```

writes `y` as a matrix, with each column containing data for a different Output block. The column order matches the order of the port numbers for the Output blocks.

If you specify more than one variable name after the second (state) argument, data from each Output block is written to a different variable. For example, if the system has two Output blocks, to save data from Output block 1 to `speed` and the data from Output block 2 to `dist`, you could specify this command:

```
[t,x,speed,dist] = sim(...);
```

- To provide a means for the `linmod` and `trim` analysis functions to obtain output from the system (see “Linearizing Models”)

Connecting Buses to Root Level Outputs

A root level Output of a model can accept a virtual bus only if all elements of the bus have the same data type. The Output block automatically unifies the bus to a vector having the same number of elements as the bus, and outputs that vector.

If you want a root level Output of a model to accept a bus signal that contains mixed types, you must set the Output block **Data type** parameter to use a bus object name for the Bus: `<object name>` or `<data type expression>` option, to define the type of bus that the Output produces. If the bus signal is virtual, it will be converted to nonvirtual, as described in “Automatic Bus Conversion”. See “Using Bus Objects” more information.

An Output in a conditionally executed subsystem that is connected to a bus that contains mixed data types cannot be configured to reset and have initial values specified.

Data Type Support

The Output block accepts real or complex signals of any data type that Simulink supports. An Output block can also accept fixed-point and enumerated data types when the block is not a root-level output port. The complexity and data type of the block output are the same as those of its input. The Output block also accepts a bus object as a data type. For more information, see “Data Types Supported by Simulink” in the Simulink documentation.

The elements of a signal array connected to an Output block can be of differing complexity and data types except in the following circumstance: If the output port is in a conditionally executed subsystem and the initial output is specified, all elements of an input array must be of the same complexity and data types.

Typical Simulink data type conversion rules apply to an output port’s **Initial output** parameter. If the initial output value is in the range of the block’s output data type, Simulink software converts the initial output to the output data type. If the specified initial output is out of the range of the output data type, Simulink software halts the simulation and signals an error.

Parameters and Dialog Box

The **Main** pane of the Output block dialog box appears as follows:

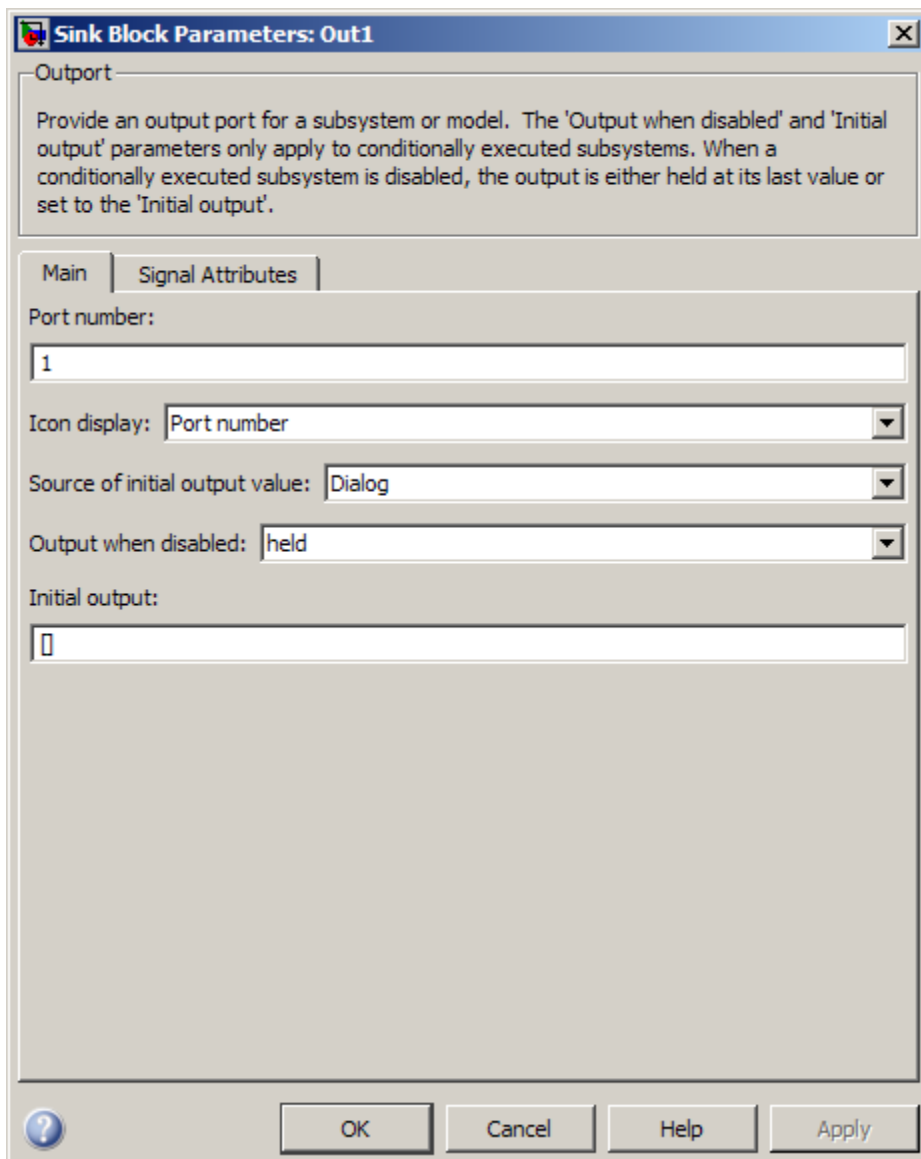

Output

The **Signal Attributes** pane of the Output block dialog box appears as follows:

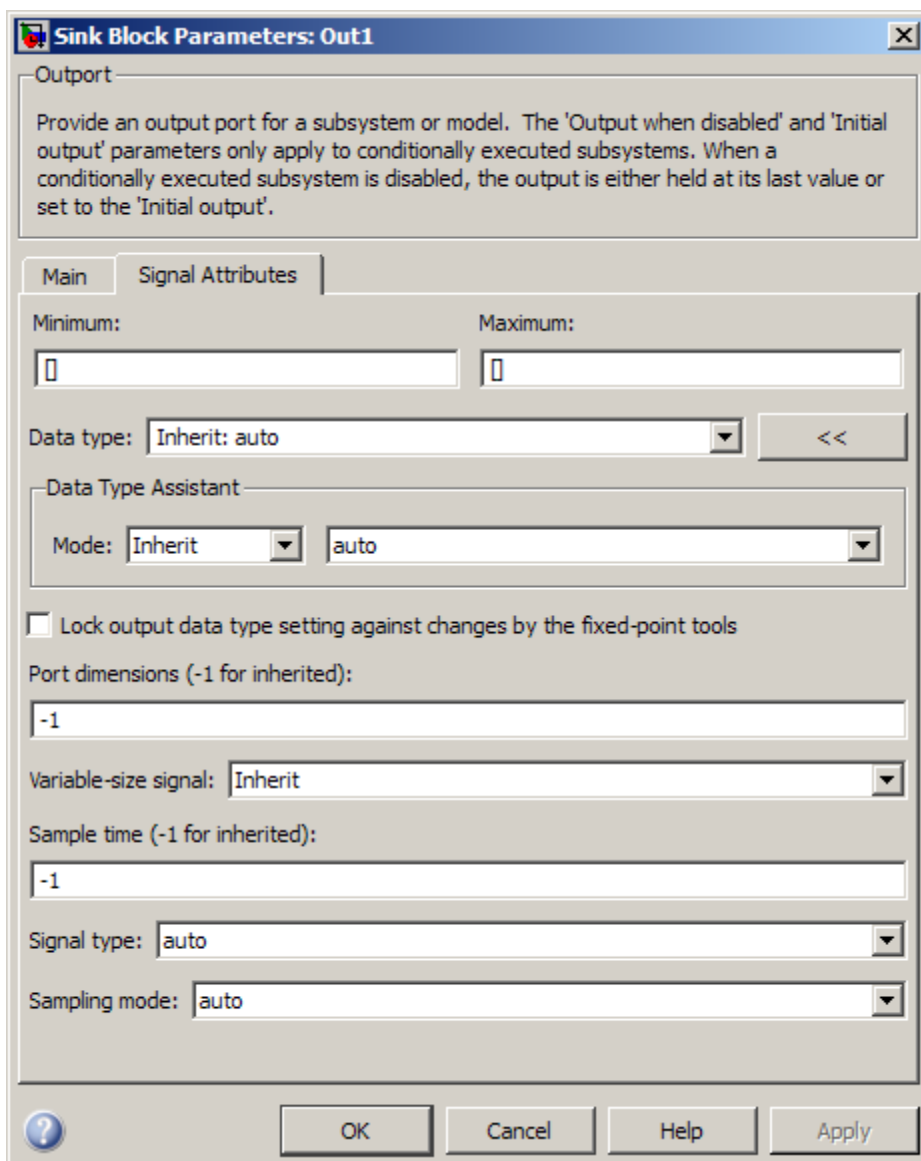

- “Port number” on page 2-991
- “Icon display” on page 2-992
- “Source of initial output value” on page 2-993
- “Output when disabled” on page 2-994
- “Initial output” on page 2-995
- “Minimum” on page 2-1717
- “Maximum” on page 2-1718
- “Data type” on page 2-997
- “Show data type assistant” on page 2-1573
- “Mode” on page 2-1000
- “Data type override” on page 2-1723
- “Signedness” on page 2-1724
- “Word length” on page 2-1727
- “Scaling” on page 2-1636
- “Fraction length” on page 2-1728
- “Slope” on page 2-1729
- “Bias” on page 2-1729
- “Lock output data type setting against changes by the fixed-point tools” on page 2-1621
- “Output as nonvirtual bus in parent model” on page 2-1009
- “Port dimensions (-1 for inherited)” on page 2-1011
- “Variable-size signal” on page 2-1012
- “Sample time (-1 for inherited)” on page 2-1767
- “Signal type” on page 2-1015
- “Sampling mode” on page 2-1016

Port number

Specify the port number of the block.

Settings

Default: 1

This parameter controls the order in which the port that corresponds to the block appears on the parent subsystem or model block.

Command-Line Information

See “Block-Specific Parameters” on page 8-108 for the command-line information.

Icon display

Specify the information to be displayed on the icon of this input port.

Settings

Default: Port number

Signal name

Display the name of the signal connected to this port (or signals if the input is a bus).

Port number

Display port number of this port.

Port number and signal name

Display both the port number and the names of the signals connected to this port.

Command-Line Information

See “Block-Specific Parameters” on page 8-108 for the command-line information.

Source of initial output value

Select the source of the initial output value of the Outport block.

Settings

Default: Dialog

Dialog

The initial output value is specified by the **Initial output** parameter on the dialog.

Input signal

The initial output value is inherited from the input signal.

Tips

- If you are using classic initialization mode, you *must* select Dialog. Selecting Input signal will cause an error.
- If you are using classic initialization mode and want to inherit the initial output value, set this parameter to Dialog, and then specify [] (empty matrix) for the **Initial output** value. For more information, see Inheriting Initial Conditions on page 984.

Dependencies

This parameter applies only if the Outport resides in an Enabled Subsystem.

Selecting Dialog enables the following parameters:

- **Output when disabled**
- **Initial output**

Command-Line Information

See “Block-Specific Parameters” on page 8-108 for the command-line information.

Output when disabled

Specify what happens to the block output when the subsystem is disabled.

Settings

Default: held

held

Output is held when the subsystem is disabled.

reset

Output is reset when the subsystem is disabled.

Tips

- If you are connecting the output of a conditionally executed subsystem to a Merge block, set **Output when disabled** to held to ensure consistent simulation results.
- If you are using simplified initialization mode, you must select held when connecting a conditionally executed subsystem to a Merge block.

Dependencies

- Selecting Dialog in **Source of initial output value** enables this parameter.
- This parameter applies only if the Outport resides in an Enabled Subsystem.

Command-Line Information

See “Block-Specific Parameters” on page 8-108 for the command-line information.

Initial output

For conditionally executed subsystems, specify the block output before the subsystem executes and while it is disabled.

Settings

Default: []

Simulink software does not allow the initial output of this block to be `inf` or `NaN`.

Tips

- If you are using classic initialization mode, specify [] (empty matrix) to inherit the initial output value from the input signal. For more information, see [Inheriting Initial Conditions](#) on page 984.
- You can also specify [] if you are using classic initialization mode, and your model does not depend on the initial output of the conditionally executed subsystem.
- If you are using simplified initialization mode, you cannot specify [], you must specify an explicit value. If you do not want to specify an initial output value for this block, set **Source of initial output value** to `Input signal`.
- For information about specifying an initial condition structure, see [“Specifying Initial Conditions for Bus Signals”](#)

Dependencies

- Selecting `Dialog` in **Source of initial output value** enables this parameter.
- This parameter applies only if the `Output` resides in an `Enabled Subsystem`.

Command-Line Information

See [“Block-Specific Parameters”](#) on page 8-108 for the command-line information.

Minimum

Specify the minimum value that the block should output.

Settings

Default: []

The default value, [], is equivalent to `-Inf`. Simulink software uses this value to perform:

- Simulation range checking (see “Signal Ranges”)
- Automatic scaling of fixed-point data types

Tip

This number must be a double scalar value.

Command-Line Information

See “Block-Specific Parameters” on page 8-108 for the command-line information.

Maximum

Specify the maximum value that the block should output.

Settings

Default: []

The default value, [], is equivalent to `-Inf`. Simulink software uses this value to perform:

- Simulation range checking (see “Signal Ranges”)
- Automatic scaling of fixed-point data types

Tip

This number must be a double scalar value.

Command-Line Information

See “Block-Specific Parameters” on page 8-108 for the command-line information.

Data type

Specify the output data type of the external input.

Settings

Default: Inherit: auto

Inherit: auto

A rule that inherits a data type

double

Data type is double.

single

Data type is single.

int8

Data type is int8.

uint8

Data type is uint8.

`int16`
Data type is `int16`.

`uint16`
Data type is `uint16`.

`int32`
Data type is `int32`.

`uint32`
Data type is `uint32`.

`boolean`
Data type is `boolean`.

`fixdt(1,16,0)`
Data type is fixed point `fixdt(1,16,0)`.

`fixdt(1,16,2^0,0)`
Data type is fixed point `fixdt(1,16,2^0,0)`.

Enum: `<class name>`
Data type is enumerated, for example, Enum: `BasicColors`.

Bus: `<object name>`
Data type is a bus object.

`<data type expression>`
The name of a data type object, for example
`Simulink.NumericType`

Do not specify a bus object as the expression.

Command-Line Information

See “Block-Specific Parameters” on page 8-108 for the command-line information.

Show data type assistant

Display the **Data Type Assistant**.

Settings

The **Data Type Assistant** helps you set the **Output data type** parameter.

See “Specifying Block Output Data Types” in *Simulink User’s Guide* for more information.

Command-Line Information

See “Block-Specific Parameters” on page 8-108 for the command-line information.

Mode

Select the category of data to specify.

Settings

Default: Inherit

Inherit

Inheritance rule for data types. Selecting `Inherit` enables a second menu/text box to the right.

Built in

Built-in data types. Selecting `Built in` enables a second menu/text box to the right. Select one of the following choices:

- `double` (default)
- `single`
- `int8`
- `uint8`
- `int16`
- `uint16`
- `int32`
- `uint32`
- `boolean`

Fixed point

Fixed-point data types.

Enumerated

Enumerated data types. Selecting `Enumerated` enables a second menu/text box to the right, where you can enter the class name.

Bus

Bus object. Selecting `Bus` enables a **Bus object** parameter to the right, where you enter the name of a bus object that you want to use to define the structure of the bus. If you need to create or

change a bus object, click **Edit** to the right of the **Bus object** field to open the Simulink Bus Editor. For details about the Bus Editor, see “Using the Bus Editor”.

Expression

Expressions that evaluate to data types. Selecting Expression enables a second menu/text box to the right, where you can enter the expression.

Do not specify a bus object as the expression.

Dependency

Clicking the **Show data type assistant** button enables this parameter.

Command-Line Information

See “Block-Specific Parameters” on page 8-108 for the command-line information.

See Also

See “Using the Data Type Assistant” in the *Simulink User’s Guide*.

Data type override

Specify data type override mode for this signal.

Settings

Default: Inherit

Inherit

Inherits the data type override setting from its context, that is, from the block, `Simulink.Signal` object or Stateflow chart in Simulink that is using the signal.

Off

Ignores the data type override setting of its context and uses the fixed-point data type specified for the signal.

Tip

The ability to turn off data type override for an individual data type provides greater control over the data types in your model when you apply data type override. For example, you can use this option to ensure that data types meet the requirements of downstream blocks regardless of the data type override setting.

Dependency

This parameter appears only when the **Mode** is Built in or Fixed point.

Signedness

Specify whether you want the fixed-point data as signed or unsigned.

Settings

Default: Signed

Signed

Specify the fixed-point data as signed.

Unsigned

Specify the fixed-point data as unsigned.

Dependencies

Selecting **Mode** > Fixed point enables this parameter.

Command-Line Information

See “Block-Specific Parameters” on page 8-108 for the command-line information.

See Also

See “Specifying a Fixed-Point Data Type” in the *Simulink User’s Guide* for more information.

Word length

Specify the bit size of the word that holds the quantized integer.

Settings

Default: 16

Minimum: 0

Maximum: 32

Dependencies

Selecting **Mode** > **Fixed point** enables this parameter.

Command-Line Information

See “Block-Specific Parameters” on page 8-108 for the command-line information.

See Also

See “Specifying a Fixed-Point Data Type” in the *Simulink User’s Guide* for more information.

Output

Scaling

Specify the method for scaling your fixed-point data to avoid overflow conditions and minimize quantization errors.

Settings

Default: Binary point

Binary point
Specify binary point location.

Slope and bias
Enter slope and bias.

Dependencies

Selecting **Mode** > Fixed point enables this parameter.

Selecting Binary point enables:

- **Fraction length**
- **Calculate Best-Precision Scaling**

Selecting Slope and bias enables:

- **Slope**
- **Bias**
- **Calculate Best-Precision Scaling**

Command-Line Information

See “Block-Specific Parameters” on page 8-108 for the command-line information.

See Also

See “Specifying a Fixed-Point Data Type” in the *Simulink User’s Guide* for more information.

Fraction length

Specify fraction length for fixed-point data type.

Settings

Default: 0

Binary points can be positive or negative integers.

Dependencies

Selecting **Scaling** > Binary point enables this parameter.

Command-Line Information

See “Block-Specific Parameters” on page 8-108 for the command-line information.

See Also

See “Specifying a Fixed-Point Data Type” in the *Simulink User’s Guide* for more information.

Slope

Specify slope for the fixed-point data type.

Settings

Default: 2⁰

Specify any positive real number.

Dependencies

Selecting **Scaling** > **Slope** and **bias** enables this parameter.

Command-Line Information

See “Block-Specific Parameters” on page 8-108 for the command-line information.

See Also

See “Specifying a Fixed-Point Data Type” in the *Simulink User’s Guide* for more information.

Bias

Specify bias for the fixed-point data type.

Settings

Default: 0

Specify any real number.

Dependencies

Selecting **Scaling** > **Slope** and **bias** enables this parameter.

Command-Line Information

See “Block-Specific Parameters” on page 8-108 for the command-line information.

See Also

See “Specifying a Fixed-Point Data Type” in the *Simulink User’s Guide* for more information.

Lock output data type setting against changes by the fixed-point tools

Select to lock the output data type setting of this block against changes by the Fixed-Point Tool and the Fixed-Point Advisor.

Settings

Default: Off

On

Locks the output data type setting for this block.

Off

Allows the Fixed-Point Tool and the Fixed-Point Advisor to change the output data type setting for this block.

Command-Line Information

See “Block-Specific Parameters” on page 8-108 for the command-line information.

See Also

For more information, see “Fixed-Point Tool” and “Fixed-Point Advisor” in the Simulink Fixed Point documentation.

Output as nonvirtual bus in parent model

Select this parameter if you want the bus emerging in the parent model to be nonvirtual. The bus that is input to the port can be virtual or nonvirtual, regardless of the setting of **Output as nonvirtual bus in parent model**.

Settings

Default: Off

On

Select this parameter if you want the bus emerging in the parent model to be nonvirtual.

Off

Clear this parameter if you want the bus emerging in the parent model to be virtual.

Tips

All signals in a nonvirtual bus must have the same sample time, even if the elements of the associated bus object specify inherited sample times. Any bus operation that would result in a nonvirtual bus that violates this requirement generates an error. Therefore, if you select this option all signals in the bus must have the same sample time. You can use a Rate Transition block to change the sample time of an individual signal, or of all signals in a bus, to allow the signal or bus to be included in a nonvirtual bus.

Dependency

via **bus object** enables this parameter.

Command-Line Information

See “Block-Specific Parameters” on page 8-108 for the command-line information.

Port dimensions (-1 for inherited)

Specify the dimensions that a signal must have in order to be connected to this Output block.

Settings

Default: -1

Valid values are:

-1	A signal of any dimensions can be connected to this port.
N	The signal connected to this port must be a vector of size N.
[R C]	The signal connected to this port must be a matrix having R rows and C columns.

Dependency

Clearing **via bus object** enables this parameter.

Command-Line Information

See “Block-Specific Parameters” on page 8-108 for the command-line information.

Variable-size signal

Specify the type of signals allowed out of this port.

Settings

Default: Inherit

Inherit

Allow variable-size and fixed-size signals.

No

Do not allow variable-size signals.

Yes

Allow only variable-size signals.

Dependencies

When the signal at this port is a variable-size signal, the **Port dimensions** parameter specifies the maximum dimensions of the signal.

Command-Line Information

Parameter: VarSizeSig

Type: string

Value: 'Inherit' | 'No' | 'Yes'

Default: 'Inherit'

Sample time (-1 for inherited)

Enter the discrete interval between sample time hits or specify another appropriate sample time such as continuous or inherited.

Settings

Default: -1

By default, the block inherits its sample time based upon the context of the block within the model. To set a different sample time, enter a valid sample time based upon the table in “Types of Sample Time”.

See also “How to Specify the Sample Time” in the online documentation for more information.

Command-Line Information

See “Block-Specific Parameters” on page 8-108 for the command-line information.

Output

Signal type

Specify the numeric type of the signal output by this block.

Settings

Default: auto

auto

Output the numeric type of the signal that is connected to its input.

real

Output a real-valued signal. The signal connected to this block must be real. If it is not, Simulink software displays an error if you try to update the diagram or simulate the model that contains this block.

complex

Output a complex signal. The signal connected to this block must be complex. If it is not, Simulink software displays an error if you try to update the diagram or simulate the model that contains this block.

Command-Line Information

See “Block-Specific Parameters” on page 8-108 for the command-line information.

Sampling mode

Specify the sampling mode (Sample based or Frame based) that the input signal must match.

Settings

Default: auto

auto

Accept any sampling mode.

Sample based

The output signal is sample-based.

Frame based

The output signal is frame-based.

Dependency

Frame-based processing requires a DSP System Toolbox license.

For more information, see “Sample- and Frame-Based Concepts” in the DSP System Toolbox documentation.

Command-Line Information

See “Block-Specific Parameters” on page 8-108 for the command-line information.

Characteristics

Sample Time	Inherited from the driving block
Dimensionalized	Yes
Multidimensionalized	Yes
Virtual	Yes, when the block resides in a subsystem block and not at the root level of a model For more information, see “Virtual Blocks” in the Simulink documentation.
Zero-Crossing Detection	No

See Also

Inport

Permute Dimensions

Purpose Rearrange dimensions of multidimensional array dimensions

Library Math Operations

Description The block reorders the elements of the input signal so that they are in the order you specify in the **Order** parameter.

Data Type Support This block accepts signals of any data type that Simulink supports, including fixed-point and enumerated data types. Output must be the same data type as the input.

You can use an array of buses as an input signal to a Permute Dimensions block. For details about defining and using an array of buses, see “Combining Buses into an Array of Buses”.

For more information, see “Data Types Supported by Simulink” in the Simulink documentation.

Parameters and Dialog Box

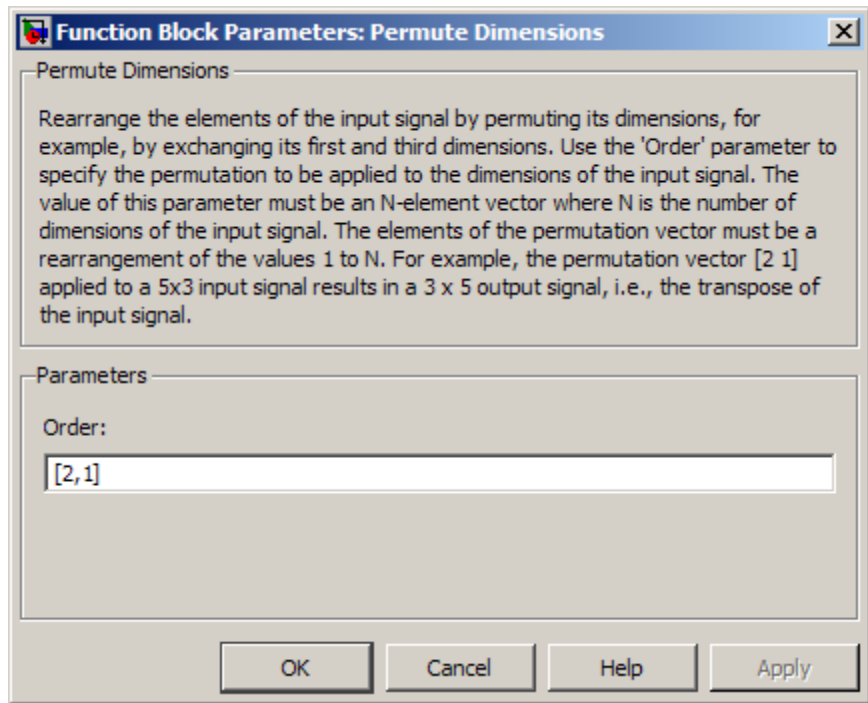

Order

Specify the permutation order to apply to the dimensions of the input signal. This parameter is a vector of elements, where the number of elements in the vector is the number of dimensions of the input signal.

Characteristics

Direct Feedthrough	Yes
Sample Time	Inherited from driving block
Scalar Expansion	No
Dimensionalized	Yes

Permute Dimensions

Multidimensionalized	Yes
Zero-Crossing Detection	No

See Also

Math Function (transpose), permute (in the MATLAB reference documentation)

Purpose Simulate continuous- or discrete-time PID controllers

Library Continuous, Discrete

Description

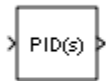

Implement a continuous- or discrete-time controller (PID, PI, PD, P, or I) in your Simulink model. PID controller gains are tunable either manually or automatically. Automatic tuning requires Simulink® Control Design™ software (PID Tuner or SISO Design Tool).

The PID Controller block output is a weighted sum of the input signal, the integral of the input signal, and the derivative of the input signal. The weights are the proportional, integral, and derivative gain parameters. A first-order pole filters the derivative action.

Configurable options in the PID Controller block include:

- Controller type (PID, PI, PD, P, or I)
- Controller form (Parallel or Ideal)
- Time domain (continuous or discrete)
- Initial conditions and reset trigger
- Output saturation limits and built-in anti-windup mechanism
- Signal tracking for bumpless control transfer and multiloop control

In one common implementation, the PID Controller block operates in the feedforward path of the feedback loop:

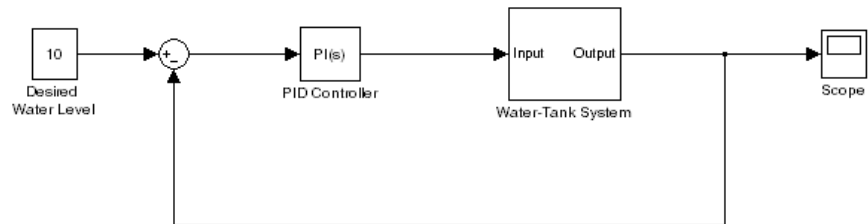

PID Controller

The input of the block is typically an error signal, which is the difference between a reference signal and the system output. For a two-input block that permits setpoint weighting, see the PID Controller (2 DOF) block reference page.

You can generate code to implement your controller using any Simulink data type, including fixed-point data types. (Code generation requires Simulink Coder software; fixed-point implementation requires the Fixed-Point Toolbox product.)

For examples illustrating some applications of the PID Controller block, see the following Simulink demos:

- Anti-Windup Control Using a PID Controller
- Bumpless Control Transfer Between Manual and PID Control

Data Type Support

The PID Controller block accepts real signals of any numeric data type that Simulink software supports, including fixed-point data types. See “Data Types Supported by Simulink” in the Simulink documentation for more information.

Parameters

The following table summarizes the PID Controller block parameters, accessible on the block parameter dialog box.

Task	Parameters
Choose controller form and type.	<ul style="list-style-type: none">• Controller Form in Main tab• Controller
Choose discrete or continuous time.	<ul style="list-style-type: none">• Time-domain• Sample time
Choose an integration method (discrete time).	<ul style="list-style-type: none">• Integrator method• Filter method

Task	Parameters
Set and tune controller gains.	<ul style="list-style-type: none"> • Proportional (P) in Main tab • Integral (I) in Main tab • Derivative (D) in Main tab • Filter coefficient (N) in Main tab
Set integrator and filter initial conditions.	<ul style="list-style-type: none"> • Initial conditions Source in Main tab • Integrator Initial condition in Main tab • Filter Initial condition in Main tab • External reset in Main tab • Ignore reset when linearizing in Main tab
Limit block output.	<ul style="list-style-type: none"> • Limit output in PID Advanced tab • Lower saturation limit in PID Advanced tab • Upper saturation limit in PID Advanced tab • Ignore saturation when linearizing in PID Advanced tab
Configure anti-windup mechanism (when you limit block output).	<ul style="list-style-type: none"> • Anti-windup method in PID Advanced tab • Back-calculation gain (Kb) in PID Advanced tab
Enable signal tracking.	<ul style="list-style-type: none"> • Enable tracking mode in PID Advanced tab • Tracking gain (Kt) in PID Advanced tab

PID Controller

Task	Parameters
Configure data types.	<ul style="list-style-type: none">• Parameter data type in Data Type Attributes tab• Product output data type in Data Type Attributes tab• Summation output data type in Data Type Attributes tab• Accumulator data type in Data Type Attributes tab• Integrator output data type in Data Type Attributes tab• Filter output data type in Data Type Attributes tab• Saturation output data type in Data Type Attributes tab• Lock output data type setting against changes by the fixed-point tools in Data Type Attributes tab• Saturate on integer overflow in Data Type Attributes tab• Integer rounding mode in Data Type Attributes tab
Configure block for code generation.	<ul style="list-style-type: none">• State name in State Attributes tab• State name must resolve to Simulink signal object in State Attributes tab• Code generation storage class in State Attributes tab• Code generation storage type qualifier in State Attributes tab

Controller form

Select the controller form.

Settings

Parallel (Default)

Selects a controller form in which the output is the sum of the proportional, integral, and derivative actions, weighted according to the independent gain parameters **P**, **I**, and **D**. The filter coefficient **N** sets the location of the pole in the derivative filter. For a continuous-time parallel PID controller, the transfer function is:

$$C_{par}(s) = \left[P + I \left(\frac{1}{s} \right) + D \left(\frac{Ns}{s + N} \right) \right]$$

For a discrete-time parallel PID controller, the transfer function takes the form:

$$C_{par}(z) = P + Ia(z) + D \left[\frac{N}{1 + Nb(z)} \right]$$

where the **Integrator method** determines $a(z)$ and the **Filter method** determines $b(z)$ (for sampling time T_s):

	Forward Euler method	Backward Euler method	Trapezoidal method
$a(z)$ (determined by Integrator method)	$\frac{T_s}{z-1}$	$\frac{T_s z}{z-1}$	$\frac{T_s}{2} \frac{z+1}{z-1}$

PID Controller

	Forward Euler method	Backward Euler method	Trapezoidal method
$b(z)$ (determined by Filter method)	$\frac{T_s}{z-1}$	$\frac{T_s z}{z-1}$	$\frac{T_s}{2} \frac{z+1}{z-1}$

The controller transfer function for the current settings is displayed in the block dialog box.

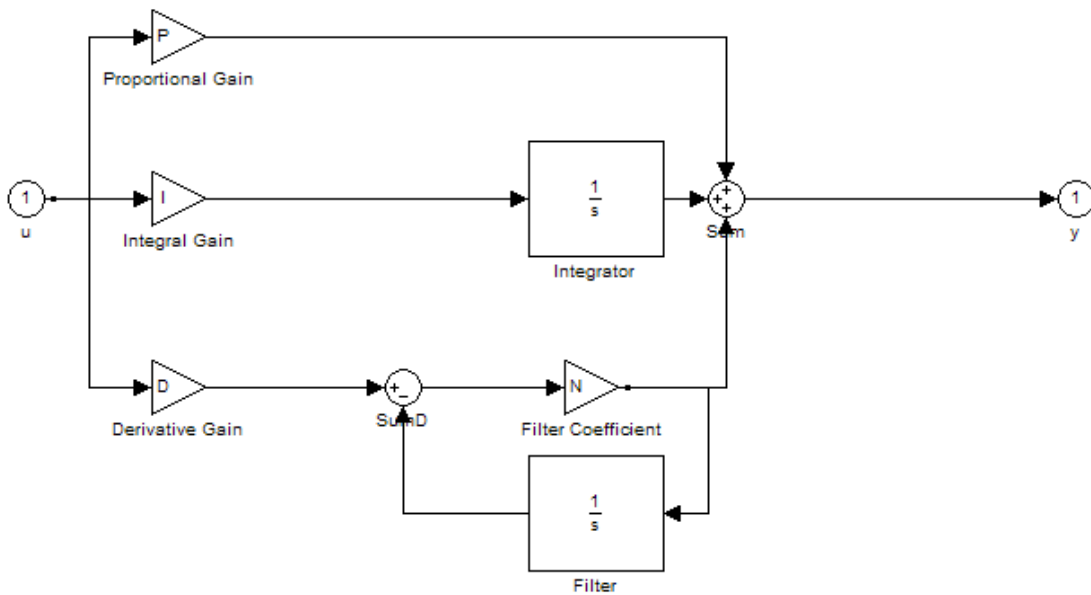

Parallel PID Controller

Ideal

Selects a controller form in which the proportional gain P acts on the sum of all actions. The transfer functions are the same as for the parallel form, except that P multiplies all terms. For a continuous-time ideal PID controller, the transfer function is:

$$C_{id}(s) = P \left[1 + I \left(\frac{1}{s} \right) + D \left(\frac{Ns}{s+N} \right) \right]$$

For a discrete-time ideal PID controller the transfer function is:

$$C_{id}(z) = P \left[1 + Ia(z) + D \frac{N}{1 + Nb(z)} \right]$$

where the **Integrator method** determines $a(z)$ and the **Filter method** determines $b(z)$ as described previously for the parallel controller form.

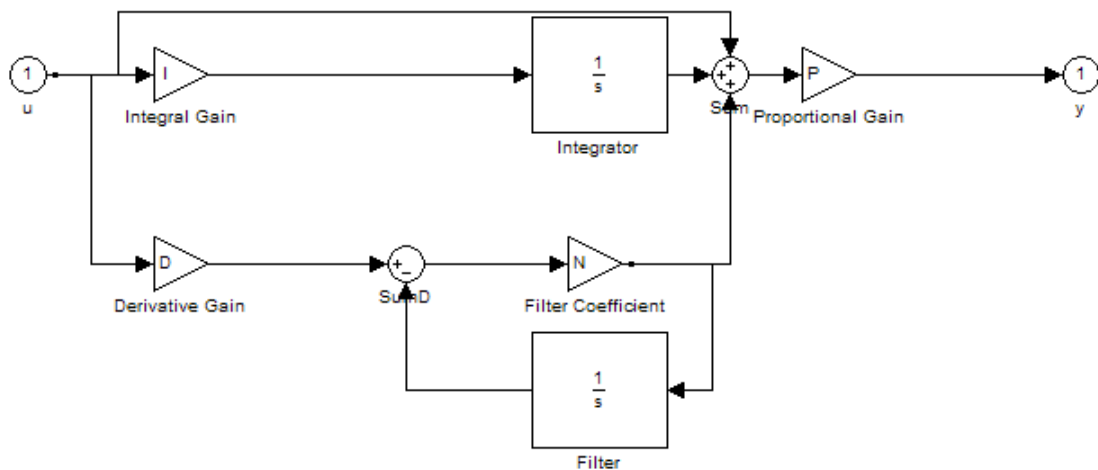

Ideal PID Controller

PID Controller

Controller

Specify the controller type.

Settings

PID (Default)

Implements a controller with proportional, integral, and derivative action.

PI

Implements a controller with proportional and integral action.

PD

Implements a controller with proportional and derivative action.

P

Implements a controller with proportional action.

I

Implements a controller with integral action.

The controller transfer function for the current settings is displayed in the block dialog box.

Time-domain

Select continuous or discrete time domain. The appearance of the block changes to reflect your selection.

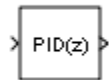
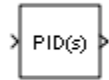

Settings

Continuous-time (Default)

Selects the continuous-time representation.

Discrete-time

Selects the discrete-time representation. Selecting Discrete-time also allows you to specify the:

- **Sample time**, which is the discrete interval between samples.
- Discrete integration methods for the integrator and the derivative filter using the **Integrator method** and **Filter method** menus.

Integrator method

(Available only when you set **Time-domain** to Discrete-time.)
Specify the method used to compute the integrator output. For more information about discrete-time integration methods, see the Discrete-Time Integrator block reference page.

Settings

Forward Euler (Default)

Selects the Forward Rectangular (left-hand) approximation.

- This method is best for small sampling times, where the Nyquist limit is large compared to the bandwidth of the controller. For larger sampling times, the Forward Euler method can result in instability, even when discretizing a system that is stable in continuous time.

Backward Euler

Selects the Backward Rectangular (right-hand) approximation.

- If you are generating code using Simulink Coder software or the Fixed-Point Toolbox product and you activate the Back-calculation **Anti-windup method**, this integration method can cause algebraic loops in your controller. Algebraic loops can lead to slower performance of generated code. For more information about algebraic loops in Simulink models, see “Algebraic Loops” in the Simulink documentation.
- An advantage of the Backward Euler method is that discretizing a stable continuous-time system using this method always yields a stable discrete-time result.

Trapezoidal

Selects the Bilinear approximation.

- If you are generating code using Simulink Coder software or the Fixed-Point Toolbox product and you activate the Back-calculation **Anti-windup method**, this integration method can cause algebraic loops in your controller. Algebraic loops can lead to slower performance of generated code. For

more information about algebraic loops in Simulink models, see “Algebraic Loops” in the Simulink documentation.

- An advantage of the Trapezoidal method is that discretizing a stable continuous-time system using this method always yields a stable discrete-time result. Of all available integration methods, the Trapezoidal method yields the closest match between frequency-domain properties of the discretized system and the corresponding continuous-time system.

Filter method

(Available only when you set **Time-domain** to **Discrete-time**.)
Specify the method used to compute the derivative filter output. For more information about discrete-time integration methods, see the Discrete-Time Integrator block reference page.

Settings

Forward Euler (Default)

Selects the Forward Rectangular (left-hand) approximation.

- This method is best for small sampling times, where the Nyquist limit is large compared to the bandwidth of the controller. For larger sampling times, the Forward Euler method can result in instability, even when discretizing a system that is stable in continuous time.

Backward Euler

Selects the Backward Rectangular (right-hand) approximation.

- If you are generating code using Simulink Coder software or the Fixed-Point Toolbox product, this filter method can cause algebraic loops in your controller. Algebraic loops can lead to slower performance of generated code. For more information about algebraic loops in Simulink models, see “Algebraic Loops” in the Simulink documentation.
- An advantage of the Backward Euler method is that discretizing a stable continuous-time system using this method always yields a stable discrete-time result. Any filter parameter value $N > 0$ yields a stable result with this method.

Trapezoidal

Selects the Bilinear approximation.

- If you are generating code using Simulink Coder software or the Fixed-Point Toolbox product, this filter method can cause algebraic loops in your controller. Algebraic loops can lead to slower performance of generated code. For more information about algebraic loops in Simulink models, see “Algebraic Loops” in the Simulink documentation.

- An advantage of the Trapezoidal method is that discretizing a stable continuous-time system using this method always yields a stable discrete-time result. Any filter parameter value $N > 0$ yields a stable result with this method. Of all available filter methods, the Trapezoidal method yields the closest match between frequency-domain properties of the discretized system and the corresponding continuous-time system.

PID Controller

Sample time (-1 for inherited)

(Available only when you set **Time-domain** to Discrete-time.) Specify the discrete interval between samples.

Settings

Default: 1

By default, the block uses a discrete sample time of 1. To specify a different sample time, enter another discrete value, such as 0.1.

If you specify a value of -1, the PID Controller block inherits the sample time from the upstream block. Do not enter a value of 0; to implement a continuous-time controller, select the **Time-domain** Continuous-time.

See “How to Specify the Sample Time” in the online documentation for more information.

Proportional (P)

(Available for PID, PD, PI, and P controllers.) Specify the proportional gain P.

Default: 1

Enter a finite, real gain value into the **Proportional (P)** field. Use either scalar or vector gain values. For a **Parallel PID Controller form**, the proportional action is independent of the integral and derivative actions. For an **Ideal PID Controller form**, the proportional action acts on the integral and derivative actions. See “Controller form” on page 2-1025 for more information about the role of P in the controller transfer function.

When you have Simulink Control Design software installed, you can automatically tune the controller gains using the PID Tuner or the SISO Design Tool. See “Designing Compensators” in the Simulink Control Design documentation.

PID Controller

Integral (I)

(Available for PID, PI, and I controllers.) Specify the integral gain I .

Default: 1

Enter a finite, real gain value into the **Integral (I)** field. Use either scalar or vector gain values.

When you have Simulink Control Design software installed, you can automatically tune the controller gains using the PID Tuner or the SISO Design Tool. See “Designing Compensators” in the Simulink Control Design documentation.

Derivative (D)

(Available for PID and PD controllers.) Specify the derivative gain D .

Default: 0

Enter a finite, real gain value into the **Derivative (D)** field. Use either scalar or vector gain values.

When you have Simulink Control Design software installed, you can automatically tune the controller gains using the PID Tuner or the SISO Design Tool. See “Designing Compensators” in the Simulink Control Design documentation.

PID Controller

Filter coefficient (N)

(Available for PID and PD controllers.) Specify the filter coefficient N, which determines the pole location of the filter in the derivative action:

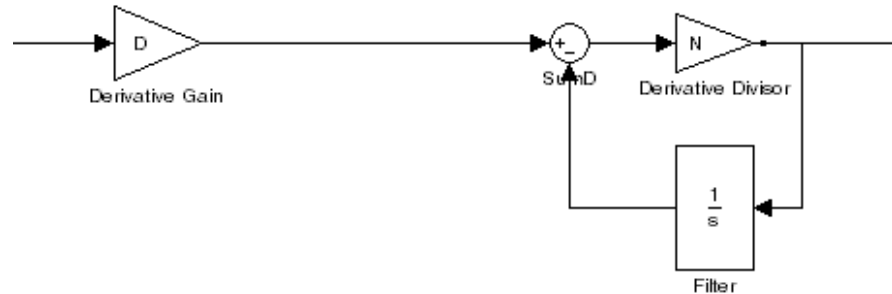

The filter pole falls at $s = -N$ in the Continuous-time **Time-domain**. For Discrete-time, the location of the pole depends on which **Filter method** you select (for sampling time T_s):

- Forward Euler:

$$z_{pole} = 1 - NT_s$$

- Backward Euler:

$$z_{pole} = \frac{1}{1 + NT_s}$$

- Trapezoidal:

$$z_{pole} = \frac{1 - NT_s/2}{1 + NT_s/2}$$

Default: 100.

Enter a finite, real gain value into the **Filter Coefficient (N)** field. Use either scalar or vector gain values. Note that the PID controller block does not support $N = \text{inf}$ (ideal unfiltered derivative).

When you have Simulink Control Design software installed, you can automatically tune the controller gains using the PID Tuner or the SISO Design Tool. See “Designing Compensators” in the Simulink Control Design documentation. Automatic tuning requires $N > 0$.

PID Controller

Initial conditions Source

(Only available for controllers with integral or derivative action.) Select the source of the integrator and filter initial conditions. Simulink uses initial conditions to initialize the integrator and filter output at the start of a simulation or at a specified trigger event (See “External reset” on page 2-1043). The integrator and filter initial conditions in turn determine the initial block output.

Settings

internal (Default)

Specifies the integrator and filter initial conditions explicitly using the **Integrator Initial condition** and **Filter Initial condition** parameters.

external

Specifies the integrator and filter initial conditions externally. An additional input port appears under the block input for each initial condition: I_0 for the integrator and D_0 for the filter:

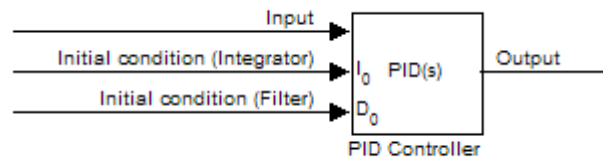

Integrator Initial condition

(Available only when **Initial conditions Source** is `internal` and the controller includes integral action.) Specify the integrator initial value. Simulink uses the initial condition to initialize the integrator output at the start of a simulation or at a specified trigger event (see “External reset” on page 2-1043). The integrator initial condition, together with the filter initial condition, determines the initial output of the PID controller block.

Default: 0

Simulink does not permit the integrator initial condition to be `inf` or `NaN`.

PID Controller

Filter Initial condition

(Available only when **Initial conditions Source** is **internal** and the controller includes integral action.) Specify the filter initial value. Simulink uses the initial condition to initialize the filter output at the start of a simulation or at a specified trigger event (see “External reset” on page 2-1043). The filter initial condition, together with the integrator initial condition, determines the initial output of the PID controller block.

Default: 0

Simulink does not permit the filter initial condition to be `inf` or `NaN`.

External reset

Select the trigger event that resets the integrator and filter outputs to the initial conditions you specify in the **Integrator Initial condition** and **Filter Initial condition** fields. Selecting any option other than none enables a reset input on the block for the external reset signal, as shown:

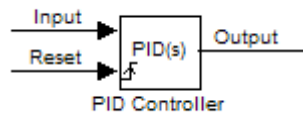

Or, if the **Initial conditions Source** is External,

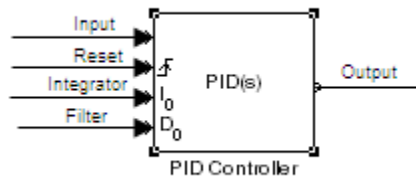

Settings

none (Default)

Does not reset the integrator and filter outputs to initial conditions.

rising

Resets the outputs when the reset signal has a rising edge.

falling

Resets the outputs when the reset signal has a falling edge.

either

Resets the outputs when the reset signal either rises or falls.

PID Controller

level

Resets and holds the outputs to the initial conditions while the reset signal is nonzero.

Note To be compliant with the Motor Industry Software Reliability Association (MISRA) software standard, your model must use Boolean signals to drive the external reset ports of the PID controller block.

Ignore reset when linearizing

Force Simulink linearization commands to ignore any reset mechanism that you have chosen with the **External reset** menu. Ignoring reset states allows you to linearize a model around an operating point even if that operating point causes the PID Controller block to reset.

Settings

- Off (Default)
Simulink linearization commands do not ignore states corresponding to the reset mechanism.
- On
Simulink linearization commands ignore states corresponding to the reset mechanism.

PID Controller

Enable zero-crossing detection

Enable zero-crossing detection in continuous-time models upon reset and upon entering or leaving a saturation state.

Zero-crossing detection can accurately locate signal discontinuities without resorting to excessively small time steps that can lead to lengthy simulation times. If you select **Limit output** or activate an **External reset** in your PID Controller block, activating zero-crossing detection can reduce computation time in your simulation. For more information, see “Zero-Crossing Detection” in the Simulink documentation.

Settings

- On (Default)
Uses zero-crossing detection at any of the following events: reset; entering or leaving an upper saturation state; and entering or leaving a lower saturation state.
- Off
Does not use zero-crossing detection.

Enabling zero-crossing detection for the PID Controller block also enables zero-crossing detection for all under-mask blocks that include the zero-crossing detection feature.

Limit output

Limit the block output to values you specify as the **Lower saturation limit** and **Upper saturation limit** parameters.

Activating this option limits the block output internally to the block, obviating the need for a separate Saturation block after the controller in your Simulink model. It also allows you to activate the block's built-in anti-windup mechanism (see "Anti-windup method" on page 2-1050).

Settings

Off (Default)

Does not limit the block output, which equals the weighted sum of the proportional, integral, and derivative actions.

On

Limits the block output to the **Lower saturation limit** or the **Upper saturation limit** whenever the weighted sum exceeds those limits. Allows you to select an **Anti-windup method**.

PID Controller

Lower saturation limit

(Available only when you select the **Limit output** check box.) Specify the lower limit for the block output. The block output is held at the **Lower saturation limit** whenever the weighted sum of the proportional, integral, and derivative actions goes below that value.

Default: -inf

Upper saturation limit

(Available only when you select the **Limit output** check box.) Specify the upper limit for the block output. The block output is held at the **Upper saturation limit** whenever the weighted sum of the proportional, integral, and derivative actions exceeds that value.

Default: inf

Anti-windup method

(Available only when you select the **Limit output** option and the controller includes integral action.) Select an anti-windup mechanism to discharge the integrator when the block is saturated, which occurs when the sum of the block components exceeds the output limits.

When you select the **Limit output** check box and the weighted sum of the controller components exceeds the specified output limits, the block output holds at the specified limit. However, the integrator output can continue to grow (integrator wind-up), increasing the difference between the block output and the sum of the block components. Without a mechanism to prevent integrator wind-up, two results are possible:

- If the sign of the input signal never changes, the integrator continues to integrate until it overflows. The overflow value is the maximum or minimum value for the data type of the integrator output.
- If the sign of the input signal changes once the weighted sum has grown beyond the output limits, it can take a long time to discharge the integrator and return the weighted sum within the block saturation limit.

In both cases, controller performance can suffer. To combat the effects of wind-up without an anti-windup mechanism, it may be necessary to detune the controller (for example, by reducing the controller gains), resulting in a sluggish controller. Activating an anti-windup mechanism can improve controller performance.

Settings

none (Default)

Does not use an anti-windup mechanism. This setting may cause the block's internal signals to be unbounded even if the output appears to be bounded by the saturation limits. This can result in slow recovery from saturation or unexpected overflows.

back-calculation

Discharges the integrator when the block output saturates using the integral-gain feedback loop:

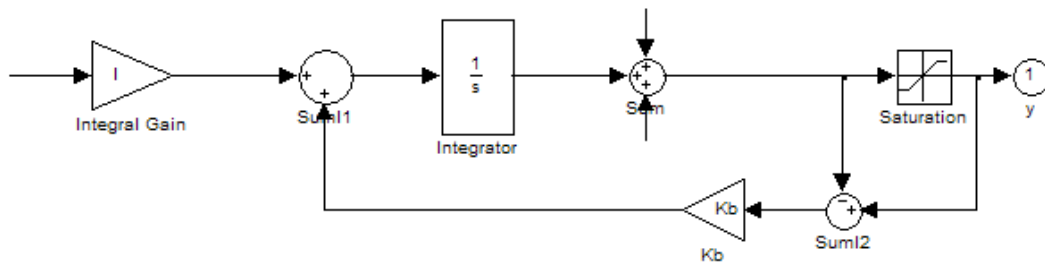

You can also specify a value for the **Back-calculation coefficient (Kb)**.

clamping

Stops integration when the sum of the block components exceeds the output limits and the integrator output and block input have the same sign. Resumes integration when the sum of the block components exceeds the output limits and the integrator output and block input have opposite sign. The integrator portion of the block is:

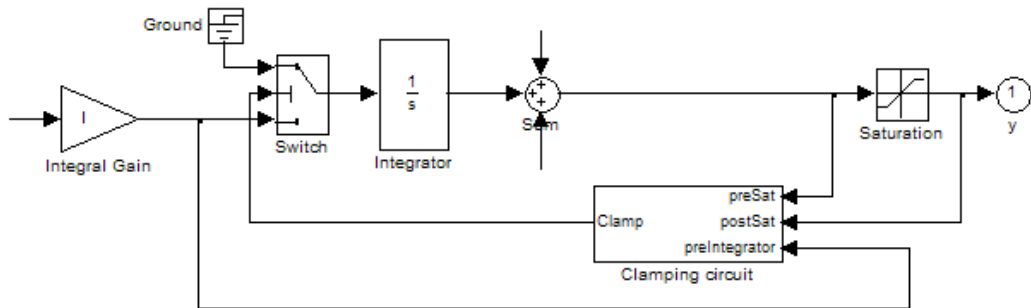

The clamping circuit implements the logic necessary to determine whether integration continues.

PID Controller

Back-calculation gain (Kb)

(Available only when the back-calculation **Anti-windup method** is active.) Specify the gain coefficient of the anti-windup feedback loop.

The back-calculation anti-windup method discharges the integrator on block saturation using a feedback loop having gain coefficient Kb.

Default: 1

Ignore saturation when linearizing

Force Simulink linearization commands ignore PID Controller block output limits. Ignoring output limits allows you to linearize a model around an operating point even if that operating point causes the PID Controller block to exceed the output limits.

Settings

- Off (Default)
Simulink linearization commands do not ignore states corresponding to saturation.
- On
Simulink linearization commands ignore states corresponding to saturation.

PID Controller

Enable tracking mode

(Available for any controller with integral action.) Activate signal tracking, which lets the output of the PID Controller block follow a tracking signal. Provide the tracking signal to the block at the TR port, which becomes active when you select **Enable tracking mode**.

When signal tracking is active, the difference between the tracked signal and the block output is fed back to the integrator input with a gain K_t . The structure is illustrated for a PI controller:

PID Controller

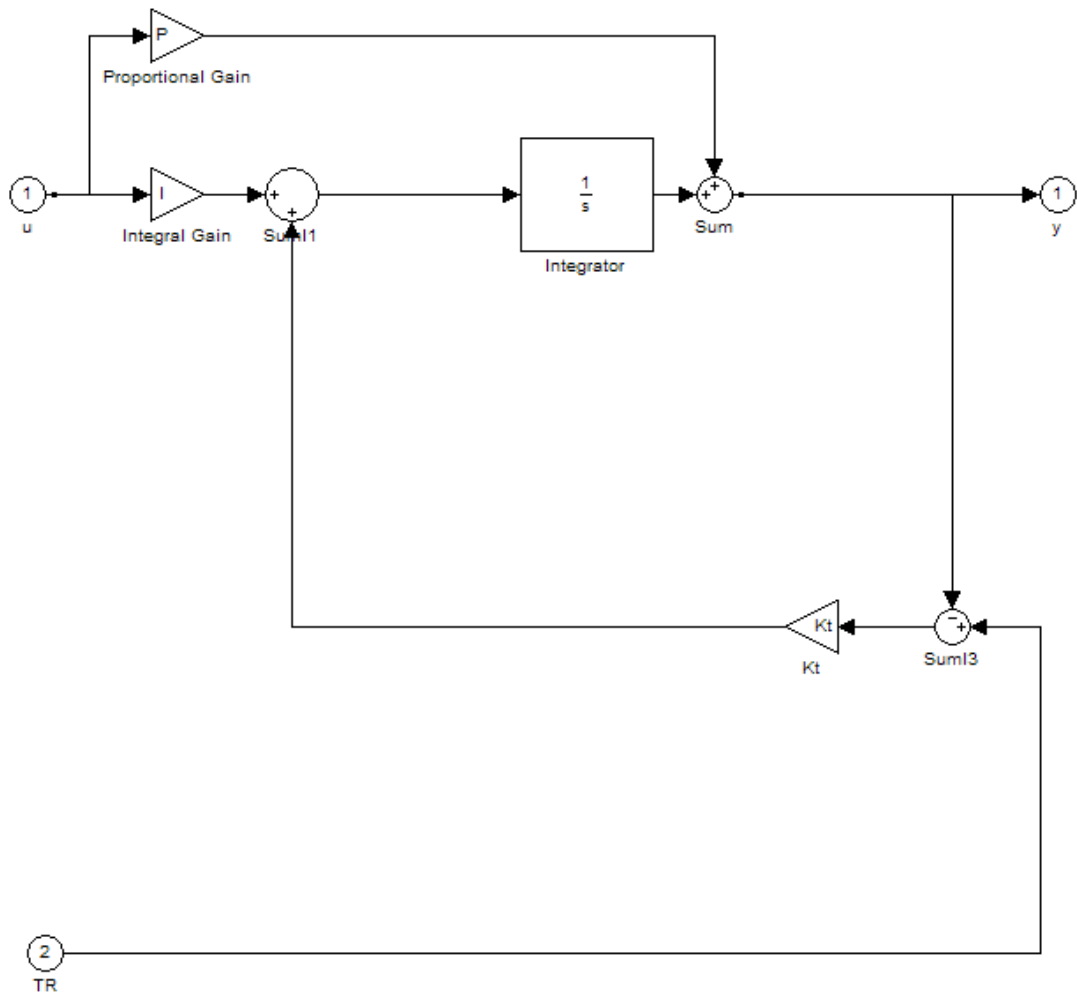

You can also specify the **Tracking coefficient (Kt)**.

PID Controller

Bumpless control transfer

Use signal tracking, for example, to achieve bumpless control transfer in systems that switch between two controllers. You can make one controller track the output of the other controller by connecting the TR port to the signal you want to track. For example:

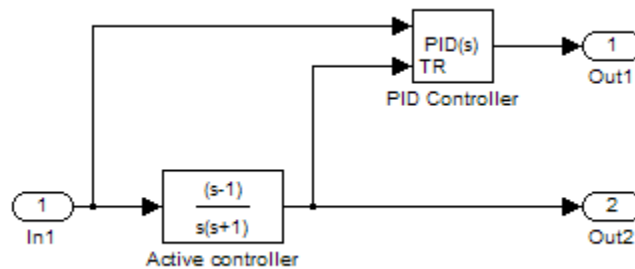

In this example, the outputs Out1 and Out2 can drive a controlled system (not shown) through a switch that transfers control between the “Active controller” block and the PID Controller block. The signal tracking feature of the PID Controller block provides smooth operation upon transfer of control from one controller to another, ensuring that the two controllers have the same output at the time of transfer.

Multiloop control

Use signal tracking to prevent block wind-up in multiloop control approaches, as this example illustrates:

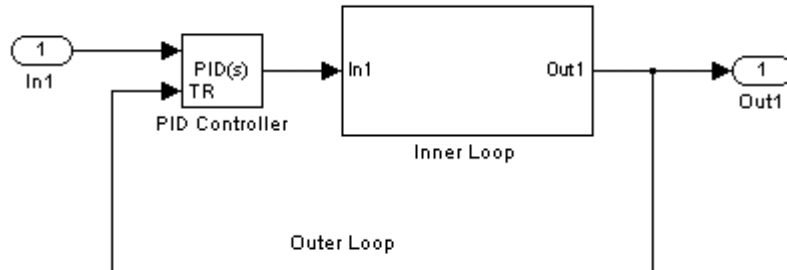

The inner-loop subsystem contains the following blocks:

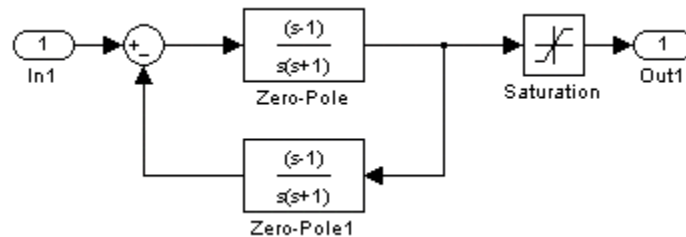

In this example, the inner loop has an effective gain of 1 when it does not saturate. Without signal tracking, the inner loop winds up in saturation. Signal tracking ensures that the PID Controller output does not exceed the saturated output of the inner loop.

Settings

- Off (Default)
Disables signal tracking and removes TR block input.
- On
Enables signal tracking and activates TR input.

PID Controller

Tracking gain (Kt)

(Available only when you select **Enable tracking mode**.) Specify Kt, which is the gain of the signal tracking feedback loop.

Default: 1

Parameter data type

Select the data type of the gain parameters **P**, **I**, **D**, **N**, **Kb**, and **Kt**.

See “Data Types Supported by Simulink” in the Simulink documentation for more information.

Settings

Inherit: Inherit via internal rule (Default)

Simulink software chooses a combination of output scaling and data type that requires the smallest amount of memory. This memory requirement accommodates the calculated output range and maintains the output precision of the block and word size of the targeted hardware implementation specified for the model. If the **Device type** parameter on the **Hardware Implementation** configuration parameters pane is set to ASIC/FPGA, Simulink software chooses the output data type without regard to hardware constraints. Otherwise, Simulink software chooses the smallest available hardware data type capable of meeting the range and precision constraints. For example, if the block multiplies an input of type `int8` by a gain of `int16` and ASIC/FPGA is specified as the targeted hardware type, the output data type is `sfixed24`. If Unspecified (assume 32-bit Generic) (a generic 32-bit microprocessor) is the specified target hardware, the output data type is `int32`.

Inherit: Inherit via back propagation

Use data type of the driving block.

Inherit: Same as input

Use data type of input signal.

`double`

`single`

`int8`

PID Controller

uint8

int16

uint16

int32

uint32

fixdt(1,16)

fixdt(1,16,0)

fixdt(1,16,2⁰,0)

<data type expression>

Name of a data type object. For example, Simulink.NumericType.

Product output data type

Select the product output data type of the gain parameters **P**, **I**, **D**, **N**, **Kb**, and **Kt** .

See “Data Types Supported by Simulink” in the Simulink documentation for more information.

Settings

Inherit: Inherit via internal rule (Default)

Simulink software chooses a combination of output scaling and data type that requires the smallest amount of memory. This memory requirement accommodates the calculated output range and maintains the output precision of the block and word size of the targeted hardware implementation specified for the model. If the **Device type** parameter on the **Hardware Implementation** configuration parameters pane is set to ASIC/FPGA, Simulink software chooses the output data type without regard to hardware constraints. Otherwise, Simulink software chooses the smallest available hardware data type capable of meeting the range and precision constraints. For example, if the block multiplies an input of type `int8` by a gain of `int16` and ASIC/FPGA is specified as the targeted hardware type, the output data type is `sfixed24`. If Unspecified (assume 32-bit Generic) (a generic 32-bit microprocessor) is the specified target hardware, the output data type is `int32`.

Inherit: Inherit via back propagation
Use data type of the driving block.

Inherit: Same as input
Use data type of input signal.

double

single

int8

PID Controller

`uint8`

`int16`

`uint16`

`int32`

`uint32`

`fixdt(1,16)`

`fixdt(1,16,0)`

`fixdt(1,16,2^0,0)`

`<data type expression>`

Name of a data type object. For example, `Simulink.NumericType`.

Summation output data type

Select the summation output data type of the sums **Sum**, **Sum D**, **Sum I1**, **SumI2**, and **SumI3**, which are sums computed internally within the block. To see where Simulink computes each of these sums, right-click the PID Controller block in your model and select **Look Under Mask**:

- **Sum** is the weighted sum of the proportional, derivative, and integral signals.
- **SumD** is the sum in the derivative filter feedback loop.
- **SumI1** is the sum of the block input signal (weighted by the integral gain I) and **SumI2**. **SumI1** is computed only when **Limit output** and **Anti-windup method** back-calculation are active.
- **SumI2** is the difference between the weighted sum **Sum** and the limited block output. **SumI2** is computed only when **Limit output** and **Anti-windup method** back-calculation are active.
- **SumI3** is the difference between the block output and the signal at the block's tracking input. **SumI3** is computed only when you select the **Enable tracking mode** box.

See “Data Types Supported by Simulink” in the Simulink documentation for more information.

Settings

Inherit: Inherit via internal rule (Default)

Simulink software chooses a combination of output scaling and data type that requires the smallest amount of memory. This memory requirement accommodates the calculated output range and maintains the output precision of the block and word size of the targeted hardware implementation specified for the model. If the **Device type** parameter on the **Hardware Implementation** configuration parameters pane is set to ASIC/FPGA, Simulink software chooses the output data type without regard to hardware constraints. Otherwise, Simulink software chooses the smallest available hardware data type capable of meeting the range and precision constraints. For example, if the block multiplies an

PID Controller

input of type `int8` by a gain of `int16` and ASIC/FPGA is specified as the targeted hardware type, the output data type is `sfix24`.
If Unspecified (assume 32-bit Generic) (a generic 32-bit microprocessor) is the specified target hardware, the output data type is `int32`.

Inherit: Same as first input
Use data type of first input signal.

`double`

`single`

`int8`

`uint8`

`int16`

`uint16`

`int32`

`uint32`

`fixdt(1,16)`

`fixdt(1,16,0)`

`fixdt(1,16,2^0,0)`

<data type expression>

Name of a data type object. For example, Simulink.NumericType.

PID Controller

Accumulator data type

Specify the accumulator data type.

Settings

Default: Inherit: Inherit via internal rule

Inherit: Inherit via internal rule

Use internal rule to determine accumulator data type.

Inherit: Same as first input

Use data type of first input signal.

double

Accumulator data type is double.

single

Accumulator data type is single.

int8

Accumulator data type is int8.

uint8

Accumulator data type is uint8.

int16

Accumulator data type is int16.

uint16

Accumulator data type is uint16.

int32

Accumulator data type is int32.

uint32

Accumulator data type is uint32.

fixdt(1,16,0)

Accumulator data type is fixed point fixdt(1,16,0).

fixdt(1,16,2⁰,0)

Accumulator data type is fixed point fixdt(1,16,2⁰,0).

<data type expression>

The name of a data type object, for example
Simulink.NumericType

Command-Line Information

See “Block-Specific Parameters” on page 8-108 for the command-line information.

See Also

See “Using the Data Type Assistant” in the *Simulink User’s Guide* for more information.

PID Controller

Integrator output data type

Select the data type of the integrator output.

See “Data Types Supported by Simulink” in the Simulink documentation for more information.

Settings

Inherit: `Inherit via internal rule` (Default)

Simulink software chooses a combination of output scaling and data type that requires the smallest amount of memory. This memory requirement accommodates the calculated output range and maintains the output precision of the block and word size of the targeted hardware implementation specified for the model. If the **Device type** parameter on the **Hardware Implementation** configuration parameters pane is set to `ASIC/FPGA`, Simulink software chooses the output data type without regard to hardware constraints. Otherwise, Simulink software chooses the smallest available hardware data type capable of meeting the range and precision constraints. For example, if the block multiplies an input of type `int8` by a gain of `int16` and `ASIC/FPGA` is specified as the targeted hardware type, the output data type is `sfixed24`. If `Unspecified (assume 32-bit Generic)` (a generic 32-bit microprocessor) is the specified target hardware, the output data type is `int32`.

Inherit: `Same as input`

Use data type of input signal.

`double`

`single`

`int8`

`uint8`

`int16`

`uint16`

`int32`

`uint32`

`fixdt(1,16)`

`fixdt(1,16,0)`

`fixdt(1,16,2^0,0)`

`<data type expression>`

Name of a data type object. For example, `Simulink.NumericType`.

PID Controller

Filter output data type

Select the data type of the filter output.

See “Data Types Supported by Simulink” in the Simulink documentation for more information.

Settings

Inherit: `Inherit via internal rule (Default)`

Simulink software chooses a combination of output scaling and data type that requires the smallest amount of memory. This memory requirement accommodates the calculated output range and maintains the output precision of the block and word size of the targeted hardware implementation specified for the model. If the **Device type** parameter on the **Hardware Implementation** configuration parameters pane is set to ASIC/FPGA, Simulink software chooses the output data type without regard to hardware constraints. Otherwise, Simulink software chooses the smallest available hardware data type capable of meeting the range and precision constraints. For example, if the block multiplies an input of type `int8` by a gain of `int16` and ASIC/FPGA is specified as the targeted hardware type, the output data type is `sfixed24`. If `Unspecified (assume 32-bit Generic)` (a generic 32-bit microprocessor) is the specified target hardware, the output data type is `int32`.

Inherit: `Same as input`

Use data type of input signal.

`double`

`single`

`int8`

`uint8`

`int16`

`uint16`

`int32`

`uint32`

`fixdt(1,16)`

`fixdt(1,16,0)`

`fixdt(1,16,2^0,0)`

`<data type expression>`

Name of a data type object. For example, `Simulink.NumericType`.

PID Controller

Saturation output data type

Select the saturation output data type.

See “Data Types Supported by Simulink” in the Simulink documentation for more information.

Settings

Inherit: Same as input (Default)

Use data type of input signal.

double

single

int8

uint8

int16

uint16

int32

uint32

fixdt(1,16)

fixdt(1,16,0)

fixdt(1,16,2⁰,0)

<data type expression>

Name of a data type object. For example, Simulink.NumericType.

PID Controller

Mode

Select the category of data to specify.

Settings

Default: Inherit

Inherit

Inheritance rules for data types. Selecting **Inherit** enables a second menu/text box to the right. Select one of the following choices:

- Inherit via internal rule (default)
- Inherit via back propagation
- Same as first input
- Same as accumulator

Built in

Built-in data types. Selecting **Built in** enables a second menu/text box to the right. Select one of the following choices:

- double (default)
- single
- int8
- uint8
- int16
- uint16
- int32
- uint32

Fixed point

Fixed-point data types.

Expression

Expressions that evaluate to data types. Selecting Expression enables a second menu/text box to the right, where you can enter the expression.

Dependency

Clicking the **Show data type assistant** button enables this parameter.

Command-Line Information

See “Block-Specific Parameters” on page 8-108 for the command-line information.

See Also

See “Using the Data Type Assistant” in the *Simulink User’s Guide*.

PID Controller

Mode

Select the category of data to specify.

Settings

Default: Inherit

Inherit

Inheritance rules for data types. Selecting **Inherit** enables a second menu/text box to the right. Select one of the following choices:

- Inherit via back propagation
- Same as input (default)

Built in

Built-in data types. Selecting **Built in** enables a second menu/text box to the right. Select one of the following choices:

- double (default)
- single
- int8
- uint8
- int16
- uint16
- int32
- uint32

Fixed point

Fixed-point data types.

Expression

Expressions that evaluate to data types. Selecting **Expression** enables a second menu/text box to the right, where you can enter the expression.

Dependency

Clicking the **Show data type assistant** button enables this parameter.

Command-Line Information

See “Block-Specific Parameters” on page 8-108 for the command-line information.

See Also

See “Using the Data Type Assistant” in the *Simulink User’s Guide*.

PID Controller

Mode

Select the category of accumulator data to specify

Settings

Default: Inherit

Inherit

Specifies inheritance rules for data types. Selecting **Inherit** enables a list of possible values:

- Inherit via internal rule (default)
- Same as first input

Built in

Specifies built-in data types. Selecting **Built in** enables a list of possible values:

- double (default)
- single
- int8
- uint8
- int16
- uint16
- int32
- uint32

Fixed point

Specifies fixed-point data types.

Expression

Specifies expressions that evaluate to data types. Selecting **Expression** enables you to enter an expression.

Dependency

Clicking the **Show data type assistant** button for the accumulator data type enables this parameter.

Command-Line Information

See “Block-Specific Parameters” on page 8-108 for the command-line information.

See Also

See “Using the Data Type Assistant” in the *Simulink User’s Guide*.

PID Controller

Data type override

Specify data type override mode for this signal.

Settings

Default: Inherit

Inherit

Inherits the data type override setting from its context, that is, from the block, `Simulink.Signal` object or Stateflow chart in Simulink that is using the signal.

Off

Ignores the data type override setting of its context and uses the fixed-point data type specified for the signal.

Tip

The ability to turn off data type override for an individual data type provides greater control over the data types in your model when you apply data type override. For example, you can use this option to ensure that data types meet the requirements of downstream blocks regardless of the data type override setting.

Dependency

This parameter appears only when the **Mode** is Built in or Fixed point.

Signedness

Specify whether you want the fixed-point data as signed or unsigned.

Settings

Default: Signed

Signed

Specify the fixed-point data as signed.

Unsigned

Specify the fixed-point data as unsigned.

Dependencies

Selecting **Mode** > Fixed point enables this parameter.

Command-Line Information

See “Block-Specific Parameters” on page 8-108 for the command-line information.

See Also

See “Specifying a Fixed-Point Data Type” in the *Simulink User’s Guide* for more information.

PID Controller

Signedness

Specify whether you want the fixed-point data to be signed or unsigned.

Settings

Default: Signed

Signed

Specify the fixed-point data to be signed.

Unsigned

Specify the fixed-point data to be unsigned.

Dependencies

Selecting **Mode** > **Fixed point** for the accumulator data type enables this parameter.

Command-Line Information

See “Block-Specific Parameters” on page 8-108 for the command-line information.

See Also

See “Specifying a Fixed-Point Data Type” in the *Simulink User’s Guide* for more information.

Scaling

Specify the method for scaling your fixed-point data to avoid overflow conditions and minimize quantization errors.

Settings

Default: Best precision (Constant), Binary point (Data Type Conversion, Discrete-Time Integrator, Gain, Inport, Outport, Product, Saturation, Sum, Switch), Integer (Logical Operator, Relational Operator)

Binary point

Specify binary point location.

Slope and bias

Enter slope and bias.

Best precision

Specify best-precision values. This option appears for some blocks.

Integer

Specify integer. This setting has the same result as specifying a binary point location and setting fraction length to 0. This option appears for some blocks.

Dependencies

Selecting **Mode** > Fixed point enables this parameter.

Selecting Binary point enables:

- **Fraction length**
- **Calculate Best-Precision Scaling**

Selecting Slope and bias enables:

- **Slope**
- **Bias**
- **Calculate Best-Precision Scaling**

PID Controller

Command-Line Information

See “Block-Specific Parameters” on page 8-108 for the command-line information.

See Also

See “Specifying a Fixed-Point Data Type” in the *Simulink User’s Guide* for more information.

Scaling

Specify the method for scaling your fixed-point data to avoid overflow conditions and minimize quantization errors.

Settings

Default: Binary point

Binary point

Specify binary point location.

Slope and bias

Enter slope and bias.

Dependencies

Selecting **Mode** > Fixed point for the accumulator data type enables this parameter.

Selecting Binary point enables:

- **Fraction length**

Selecting Slope and bias enables:

- **Slope**
- **Bias**

Command-Line Information

See “Block-Specific Parameters” on page 8-108 for the command-line information.

See Also

See “Specifying a Fixed-Point Data Type” in the *Simulink User’s Guide* for more information.

PID Controller

Word length

Specify the bit size of the word that holds the quantized integer.

Settings

Default: 16

Minimum: 0

Maximum: 32

Dependencies

Selecting **Mode** > **Fixed point** enables this parameter.

Command-Line Information

See “Block-Specific Parameters” on page 8-108 for the command-line information.

See Also

See “Specifying a Fixed-Point Data Type” in the *Simulink User’s Guide* for more information.

Word length

Specify the bit size of the word that will hold the quantized integer.

Settings

Default: 16

Minimum: 0

Maximum: 32

Large word sizes represent large values with greater precision than small word sizes.

Dependencies

Selecting **Mode** > **Fixed** point for the accumulator data type enables this parameter.

Command-Line Information

See “Block-Specific Parameters” on page 8-108 for the command-line information.

See Also

See “Specifying a Fixed-Point Data Type” in the *Simulink User’s Guide* for more information.

Fraction length

Specify fraction length for fixed-point data type.

Settings

Default: 0

Binary points can be positive or negative integers.

Dependencies

Selecting **Scaling** > Binary point enables this parameter.

Command-Line Information

See “Block-Specific Parameters” on page 8-108 for the command-line information.

See Also

See “Specifying a Fixed-Point Data Type” in the *Simulink User’s Guide* for more information.

Fraction length

Specify fraction length for fixed-point data type.

Settings

Default: 0

Binary points can be positive or negative integers.

Dependencies

Selecting **Scaling** > Binary point for the accumulator data type enables this parameter.

Command-Line Information

See “Block-Specific Parameters” on page 8-108 for the command-line information.

See Also

See “Specifying a Fixed-Point Data Type” in the *Simulink User’s Guide* for more information.

PID Controller

Slope

Specify slope for the fixed-point data type.

Settings

Default: 2⁰

Specify any positive real number.

Dependencies

Selecting **Scaling** > **Slope** and **bias** enables this parameter.

Command-Line Information

See “Block-Specific Parameters” on page 8-108 for the command-line information.

See Also

See “Specifying a Fixed-Point Data Type” in the *Simulink User’s Guide* for more information.

Slope

Specify slope for the fixed-point data type.

Settings

Default: 2⁰

Specify any positive real number.

Dependencies

Selecting **Scaling** > **Slope** and **bias** for the accumulator data type enables this parameter.

Command-Line Information

See “Block-Specific Parameters” on page 8-108 for the command-line information.

See Also

See “Specifying a Fixed-Point Data Type” in the *Simulink User’s Guide* for more information.

PID Controller

Bias

Specify bias for the fixed-point data type.

Settings

Default: 0

Specify any real number.

Dependencies

Selecting **Scaling** > Slope and bias enables this parameter.

Command-Line Information

See “Block-Specific Parameters” on page 8-108 for the command-line information.

See Also

See “Specifying a Fixed-Point Data Type” in the *Simulink User’s Guide* for more information.

Bias

Specify bias for the fixed-point data type.

Settings

Default: 0

Specify any real number.

Dependencies

Selecting **Scaling** > Slope and bias for the accumulator data type enables this parameter.

Command-Line Information

See “Block-Specific Parameters” on page 8-108 for the command-line information.

See Also

See “Specifying a Fixed-Point Data Type” in the *Simulink User’s Guide* for more information.

PID Controller

Lock output data type setting against changes by the fixed-point tools

Select to lock the output data type setting of this block against changes by the Fixed-Point Tool and the Fixed-Point Advisor.

Settings

Default: Off

On

Locks the output data type setting for this block.

Off

Allows the Fixed-Point Tool and the Fixed-Point Advisor to change the output data type setting for this block.

Command-Line Information

See “Block-Specific Parameters” on page 8-108 for the command-line information.

See Also

For more information, see “Fixed-Point Tool” and “Fixed-Point Advisor” in the Simulink Fixed Point documentation.

Saturate on integer overflow

Specify whether overflows saturate.

Settings

Default: Off

On

Overflows saturate to either the minimum or maximum value that the data type can represent.

For example, an overflow associated with a signed 8-bit integer can saturate to -128 or 127.

Off

Overflows wrap to the appropriate value that is representable by the data type.

For example, the number 130 does not fit in a signed 8-bit integer and wraps to -126.

Tips

- Consider selecting this check box when your model has possible overflow and you want explicit saturation protection in the generated code.
- Consider clearing this check box when you want to optimize efficiency of your generated code.

Clearing this check box also helps you avoid overspecifying how a block handles out-of-range signals. For more information, see “Checking for Signal Range Errors”.

- When you select this check box, saturation applies to every internal operation on the block, not just the output or result.
- In general, the code generation process can detect when overflow is not possible. In this case, the code generator does not produce saturation code.

PID Controller

Command-Line Information

See “Block-Specific Parameters” on page 8-108 for the command-line information.

Integer rounding mode

Specify the rounding mode for fixed-point operations.

Settings

Default: Floor

Ceiling

Rounds both positive and negative numbers toward positive infinity. Equivalent to the MATLAB `ceil` function.

Convergent

Rounds number to the nearest representable value. If a tie occurs, rounds to the nearest even integer. Equivalent to the Fixed-Point Toolbox `convergent` function.

Floor

Rounds both positive and negative numbers toward negative infinity. Equivalent to the MATLAB `floor` function.

Nearest

Rounds number to the nearest representable value. If a tie occurs, rounds toward positive infinity. Equivalent to the Fixed-Point Toolbox `nearest` function.

Round

Rounds number to the nearest representable value. If a tie occurs, rounds positive numbers toward positive infinity and rounds negative numbers toward negative infinity. Equivalent to the Fixed-Point Toolbox `round` function.

Simplest

Automatically chooses between round toward floor and round toward zero to generate rounding code that is as efficient as possible.

Zero

Rounds number toward zero. Equivalent to the MATLAB `fix` function.

PID Controller

Command-Line Information

See “Block-Specific Parameters” on page 8-108 for the command-line information.

See Also

For more information, see “Rounding” in the *Simulink Fixed Point User’s Guide*.

State name

Assign unique name to each state. The state names apply only to the selected block.

To assign a name to a single state, enter the name between quotes; for example, 'velocity'.

To assign names to multiple states, enter a comma-delimited list surrounded by braces; for example, {'a', 'b', 'c'}. Each name must be unique. To assign state names with a variable that has been defined in the MATLAB workspace, enter the variable without quotes. The variable can be a string, cell, or structure.

Settings

Default: ' ' (no name)

PID Controller

State name must resolve to Simulink signal object

Require that state name resolve to Simulink signal object.

Settings

Default: Off

On

Require that state name resolve to Simulink signal object.

Off

Do not require that state name resolve to Simulink signal object.

Dependencies

State name enables this parameter.

Selecting this check box disables **Code generation storage class**.

Command-Line Information

See “Block-Specific Parameters” on page 8-108 for the command-line information.

Code generation storage class

Select state storage class.

Settings

Default: Auto

Auto

Auto is the appropriate storage class for states that you do not need to interface to external code.

ExportedGlobal

State is stored in a global variable

ImportedExtern

model_private.h declares the state as an extern variable.

ImportedExternPointer

model_private.h declares the state as an extern pointer.

Dependencies

State name enables this parameter.

Setting this parameter to `ExportedGlobal`, `ImportedExtern`, or `ImportedExternPointer` enables **Code generation storage type qualifier**.

Command-Line Information

See “Block-Specific Parameters” on page 8-108 for the command-line information.

See Also

“Block State Storage Classes” in the Simulink Coder documentation.

PID Controller

Code generation storage type qualifier

Specify the Simulink Coder storage type qualifier.

Settings

Default: ' '

If left blank, no qualifier is assigned.

Dependency

Setting **Code generation storage class** to ExportedGlobal, ImportedExtern, or ImportedExternPointer enables this parameter.

Command-Line Information

See “Block-Specific Parameters” on page 8-108 for the command-line information.

Characteristics

Direct Feedthrough	The following ports support direct feedthrough: <ul style="list-style-type: none">• Reset port• Integrator and filter initial condition port• Input port, for every integration method except Forward Euler
Sample Time	Specified in the Sample time parameter
Scalar Expansion	Supported for gain parameters P , I , and D and for filter coefficient N
States	Inherited from driving block and parameters
Dimensionalized	Yes
Zero-Crossing Detection	Yes (in continuous-time domain)

See Also

PID Controller (2 DOF), Gain, Integrator, Discrete-Time Integrator, Derivative, Discrete Derivative.

Purpose Simulate continuous- or discrete-time two-degree-of-freedom PID controllers

Library Continuous, Discrete

Description Implement a continuous- or discrete-time two-degree-of-freedom controller (PID, PI, or PD) in your Simulink model. The PID Controller (2DOF) block allows you to implement setpoint weighting in your controller to achieve both smooth setpoint tracking and good disturbance rejection.

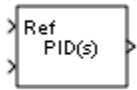

The PID Controller (2DOF) block generates an output signal based on the difference between a reference signal and a measured system output. The block computes a weighted difference signal for each of the proportional, integral, and derivative actions according to the setpoint weights you specify. The block output is the sum of the proportional, integral, and derivative actions on the respective difference signals, where each action is weighted according to the gain parameters. A first-order pole filters the derivative action. Controller gains are tunable either manually or automatically. Automatic tuning requires Simulink Control Design software (PID Tuner or SISO Design Tool).

Configurable options in the PID Controller (2DOF) block include:

- Controller type (PID, PI, or PD)
- Controller form (Parallel or Ideal)
- Time domain (continuous or discrete)
- Initial conditions and reset trigger
- Output saturation limits and built-in anti-windup mechanism
- Signal tracking for bumpless control transfer and multiloop control

In one common implementation, the PID Controller (2DOF) block operates in the feedforward path of the feedback loop. The block receives a reference signal at the **Ref** input and a measured system output at the other input. For example:

PID Controller (2 DOF)

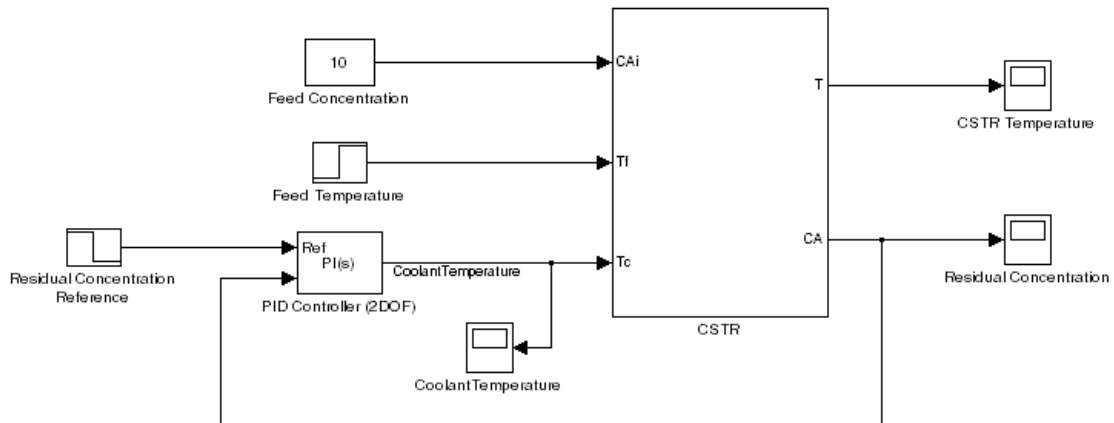

For a single-input block that accepts an error signal (a difference between a setpoint and a system output), see the PID Controller block reference page.

You can generate code to implement your controller using any Simulink data type, including fixed-point data types. (Code generation requires Simulink Coder software; fixed-point implementation requires the Fixed-Point Toolbox product.)

For an example illustrating an application of the PID Controller (2 DOF) block, see the Simulink demo Two Degree-of-Freedom PID Control for Setpoint Tracking.

Data Type Support

The PID Controller (2DOF) block accepts real signals of any numeric data type that Simulink software supports, including fixed-point data types. See “Data Types Supported by Simulink” in the Simulink documentation for more information.

Parameters

The following table summarizes the PID Controller (2DOF) block parameters, accessible via the block parameter dialog box.

PID Controller (2 DOF)

Task	Parameters
Choose controller form and type.	<ul style="list-style-type: none">• Controller Form in Main tab• Controller
Choose discrete or continuous time.	<ul style="list-style-type: none">• Time-domain• Sample time
Choose an integration method (discrete time).	<ul style="list-style-type: none">• Integrator method• Filter method
Set and tune controller gains.	<ul style="list-style-type: none">• Proportional (P) in Main tab• Integral (I) in Main tab• Derivative (D) in Main tab• Filter coefficient (N) in Main tab• Setpoint weight (b) in Main tab• Setpoint weight (c) in Main tab
Set integrator and filter initial conditions.	<ul style="list-style-type: none">• Initial conditions Source in Main tab• Integrator Initial condition in Main tab• Filter Initial condition in Main tab• External reset in Main tab• Ignore reset when linearizing in Main tab

PID Controller (2 DOF)

Task	Parameters
Limit block output.	<ul style="list-style-type: none">• Limit output in PID Advanced tab• Lower saturation limit in PID Advanced tab• Upper saturation limit in PID Advanced tab• Ignore saturation when linearizing in PID Advanced tab
Configure anti-windup mechanism (when you limit block output).	<ul style="list-style-type: none">• Anti-windup method in PID Advanced tab• Back-calculation gain (Kb) in PID Advanced tab
Enable signal tracking.	<ul style="list-style-type: none">• Enable tracking mode in PID Advanced tab• Tracking gain (Kt) in PID Advanced tab
Configure data types.	<ul style="list-style-type: none">• Parameter data type in Data Type Attributes tab• Product output data type in Data Type Attributes tab• Summation output data type in Data Type Attributes tab• Accumulator data type in Data Type Attributes tab• Integrator output data type in Data Type Attributes tab• Filter output data type in Data Type Attributes tab

PID Controller (2 DOF)

Task	Parameters
	<ul style="list-style-type: none">• Saturation output data type in Data Type Attributes tab• Lock output data type setting against changes by the fixed-point tools in Data Type Attributes tab• Saturate on integer overflow in Data Type Attributes tab• Integer rounding mode in Data Type Attributes tab
Configure block for code generation.	<ul style="list-style-type: none">• State name in State Attributes tab• State name must resolve to Simulink signal object in State Attributes tab• Code generation storage class in State Attributes tab• Code generation storage type qualifier in State Attributes tab

PID Controller (2 DOF)

Controller form

Select the controller form.

Settings

Parallel (Default)

Selects a controller form in which the proportional, integral, and derivative gains **P**, **I**, and **D** operate independently. The filter coefficient **N** sets the location of the pole in the derivative filter.

Parallel two-degree-of-freedom PID controller, where input 1 receives a reference signal and input 2 receives feedback from the measured system output:

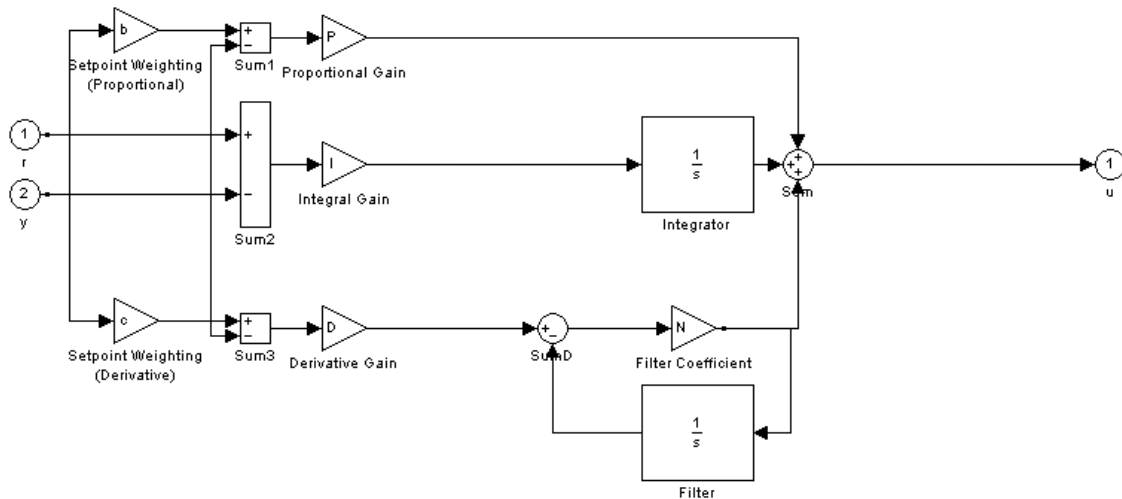

The parallel two-degree-of-freedom PID controller can be equivalently modeled by the following block diagram:

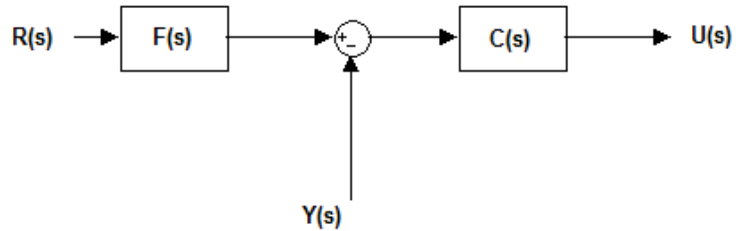

$R(s)$ represents the reference signal and $Y(s)$ represents the feedback from measured system output. In this model, $C(s)$ is a single degree-of-freedom controller, and $F(s)$ acts as a prefilter on the reference signal. For a parallel two-degree-of-freedom PID controller in the Continuous-time **Time-domain**, the transfer functions $F(s)$ and $C(s)$ are:

$$F_{par}(s) = \frac{(bP + cDN)s^2 + (bPN + I)s + IN}{(P + DN)s^2 + (PN + I)s + IN}$$
$$C_{par}(s) = \frac{(P + DN)s^2 + (PN + I)s + IN}{s(s + N)}$$

where b and c are the **Setpoint weight** parameters.

Alternatively, the parallel two-degree-of-freedom PID controller can be modeled by the following block diagram:

PID Controller (2 DOF)

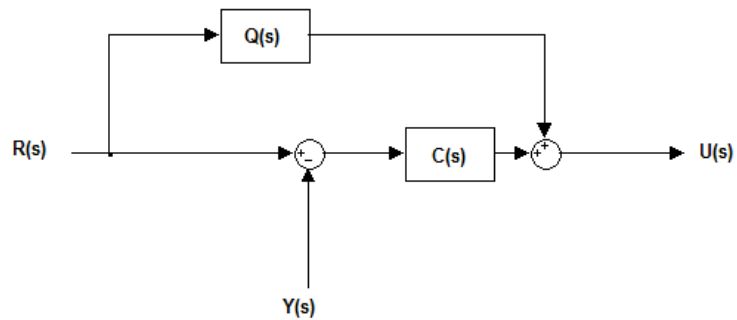

$R(s)$, $Y(s)$, and $C(s)$ are as discussed previously. In this realization, $Q(s)$ acts as feed-forward conditioning on the reference signal $R(s)$. For a parallel PID controller in the Continuous-time **Time-domain**, the transfer function $Q(s)$ is:

$$Q_{par}(s) = \frac{((b-1)P + (c-1)DN)s + (b-1)PN}{s + N}$$

Ideal

Selects a controller form in which the proportional gain P acts on the sum of all actions.

Ideal two-degree-of-freedom PID controller, where input 1 receives a reference signal and input 2 receives feedback from the measured system output:

PID Controller (2 DOF)

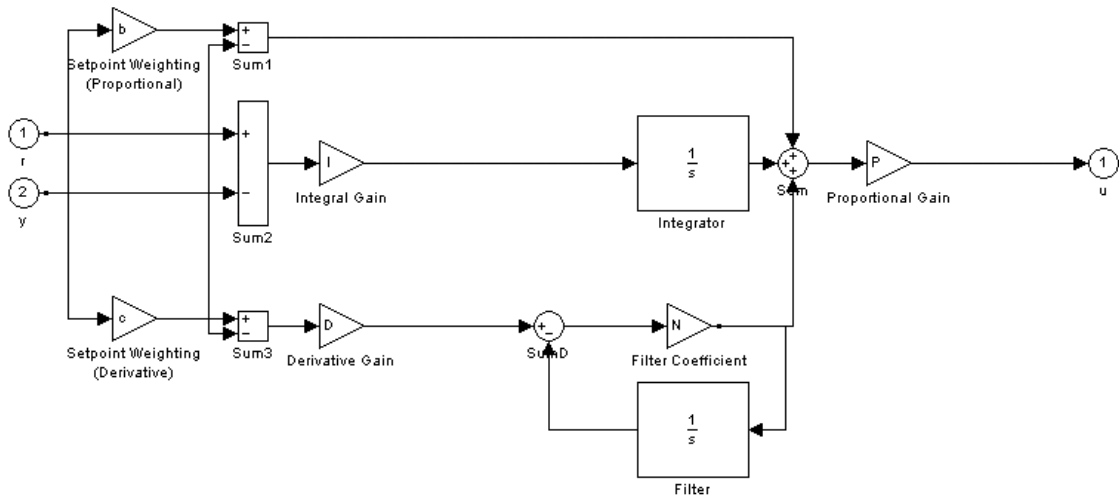

Similarly to the parallel controller form discussed previously, the ideal two-degree-of-freedom PID controller can be modeled as a single degree-of-freedom controller $C(s)$ with a prefilter $F(s)$. For an ideal two-degree-of-freedom PID controller in the Continuous-time **Time-domain**, the transfer functions $F(s)$ and $C(s)$ are:

$$F_{id}(s) = \frac{(b + cDN)s^2 + (bN + I)s + IN}{(1 + DN)s^2 + (N + I)s + IN}$$

$$C_{id}(s) = P \frac{(1 + DN)s^2 + (N + I)s + IN}{s(s + N)}$$

where b and c are the **Setpoint weight** parameters.

Alternatively, modeling the ideal two-degree-of-freedom PID controller as a one-degree-of-freedom controller $C(s)$ with

PID Controller (2 DOF)

feed-forward conditioning $Q(s)$ on the reference signal gives, in continuous-time:

$$Q_{id}(s) = P \frac{((b-1) + (c-1)DN)s + (b-1)N}{s + N}$$

The controller transfer function for the current settings is displayed in the block dialog box.

Controller

Specify the controller type.

Settings

PID (Default)

Implements a controller with proportional, integral, and derivative action.

PI

Implements a controller with proportional and integral action.

PD

Implements a controller with proportional and derivative action.

The controller transfer function for the current settings is displayed in the block dialog box.

PID Controller (2 DOF)

Time-domain

Select continuous or discrete time domain. The appearance of the block changes to reflect your selection.

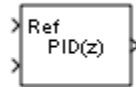
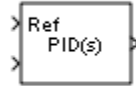

Settings

Continuous-time (Default)

Selects the continuous-time representation.

Discrete-time

Selects the discrete-time representation. Selecting **Discrete-time** also allows you to specify the:

- **Sample time**, which is the discrete interval between samples.
- Discrete integration methods for the integrator and the derivative filter using the **Integrator method** and **Filter method** menus.

Integrator method

(Available only when you set **Time-domain** to Discrete-time.)
Specify the method used to compute the integrator output. For more information about discrete-time integration methods, see the Discrete-Time Integrator block reference page.

Settings

Forward Euler (Default)

Selects the Forward Rectangular (left-hand) approximation.

- This method is best for small sampling times, where the Nyquist limit is large compared to the bandwidth of the controller. For larger sampling times, the Forward Euler method can result in instability, even when discretizing a system that is stable in continuous time.

Backward Euler

Selects the Backward Rectangular (right-hand) approximation.

- If you are generating code using Simulink Coder software or the Fixed-Point Toolbox product and you activate the Back-calculation **Anti-windup method**, this integration method can cause algebraic loops in your controller. Algebraic loops can lead to slower performance of generated code. For more information about algebraic loops in Simulink models, see “Algebraic Loops” in the Simulink documentation.
- An advantage of the Backward Euler method is that discretizing a stable continuous-time system using this method always yields a stable discrete-time result.

Trapezoidal

Selects the Bilinear approximation.

- If you are generating code using Simulink Coder software or the Fixed-Point Toolbox product and you activate the Back-calculation **Anti-windup method**, this integration method can cause algebraic loops in your controller. Algebraic loops can lead to slower performance of generated code. For

PID Controller (2 DOF)

more information about algebraic loops in Simulink models, see “Algebraic Loops” in the Simulink documentation.

- An advantage of the Trapezoidal method is that discretizing a stable continuous-time system using this method always yields a stable discrete-time result. Of all available integration methods, the Trapezoidal method yields the closest match between frequency-domain properties of the discretized system and the corresponding continuous-time system.

Filter method

(Available only when you set **Time-domain** to Discrete-time.)
Specify the method used to compute the derivative filter output. For more information about discrete-time integration methods, see the Discrete-Time Integrator block reference page.

Settings

Forward Euler (Default)

Selects the Forward Rectangular (left-hand) approximation.

- This method is best for small sampling times, where the Nyquist limit is large compared to the bandwidth of the controller. For larger sampling times, the Forward Euler method can result in instability, even when discretizing a system that is stable in continuous time.

Backward Euler

Selects the Backward Rectangular (right-hand) approximation.

- If you are generating code using Simulink Coder software or the Fixed-Point Toolbox product, this filter method can cause algebraic loops in your controller. Algebraic loops can lead to slower performance of generated code. For more information about algebraic loops in Simulink models, see “Algebraic Loops” in the Simulink documentation.
- An advantage of the Backward Euler method is that discretizing a stable continuous-time system using this method always yields a stable discrete-time result. Any filter parameter value $N > 0$ yields a stable result with this method.

Trapezoidal

Selects the Bilinear approximation.

- If you are generating code using Simulink Coder software or the Fixed-Point Toolbox product, this filter method can cause algebraic loops in your controller. Algebraic loops can lead to slower performance of generated code. For more information about algebraic loops in Simulink models, see “Algebraic Loops” in the Simulink documentation.

PID Controller (2 DOF)

- An advantage of the Trapezoidal method is that discretizing a stable continuous-time system using this method always yields a stable discrete-time result. Any filter parameter value $N > 0$ yields a stable result with this method. Of all available filter methods, the Trapezoidal method yields the closest match between frequency-domain properties of the discretized system and the corresponding continuous-time system.

Sample time (-1 for inherited)

(Available only when you set **Time-domain** to Discrete-time.) Specify the discrete interval between samples.

Settings

Default: 1

By default, the block uses a discrete sample time of 1. To specify a different sample time, enter another discrete value, such as 0.1.

If you specify a value of -1 , the PID Controller (2DOF) block inherits the sample time from upstream blocks. Do not enter a value of 0; to implement a continuous-time controller, select the **Time-domain** Continuous-time.

See “How to Specify the Sample Time” in the online documentation for more information.

PID Controller (2 DOF)

Proportional (P)

Specify the proportional gain P.

Default: 1

Enter a finite, real gain value into the **Proportional (P)** field. Use either scalar or vector gain values. For a **parallel PID Controller form**, the proportional action is independent of the integral and derivative actions. For an **ideal PID Controller form**, the proportional action acts on the integral and derivative actions. See “Controller form” on page 2-1108 for more information about the role of P in the controller transfer function.

When you have Simulink Control Design software installed, you can automatically tune the controller gains using the PID Tuner or the SISO Design Tool. See “Designing Compensators” in the Simulink Control Design documentation.

Integral (I)

(Available for PID and PI controllers.) Specify the integral gain I .

Default: 1

Enter a finite, real gain value into the **Integral (I)** field. Use either scalar or vector gain values.

When you have Simulink Control Design software installed, you can automatically tune the controller gains using the PID Tuner or the SISO Design Tool. See “Designing Compensators” in the Simulink Control Design documentation.

PID Controller (2 DOF)

Derivative (D)

(Available for PID and PD controllers.) Specify the derivative gain D .

Default: 0

Enter a finite, real gain value into the **Derivative (D)** field. Use either scalar or vector gain values.

When you have Simulink Control Design software installed, you can automatically tune the controller gains using the PID Tuner or the SISO Design Tool. See “Designing Compensators” in the Simulink Control Design documentation.

Filter coefficient (N)

Specifies the filter coefficient of the controller.

(Available for PID and PD controllers.) Specify the filter coefficient N, which determines the pole location of the filter in the derivative action:

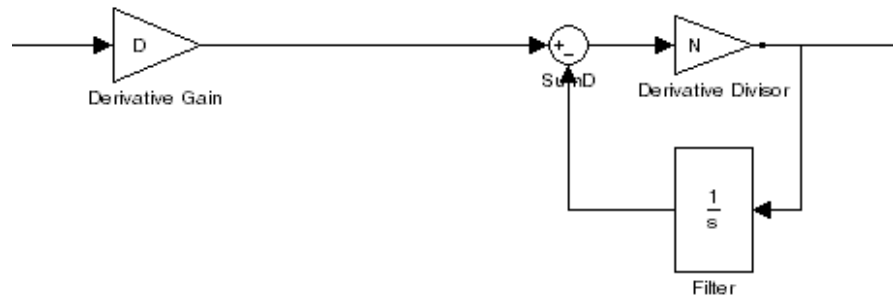

The filter pole falls at $s = -N$ in the Continuous-time **Time-domain**. For Discrete-time, the location of the pole depends on which **Filter method** you select (for sampling time T_s):

- Forward Euler:

$$z_{pole} = 1 - NT_s$$

- Backward Euler:

$$z_{pole} = \frac{1}{1 + NT_s}$$

- Trapezoidal:

$$z_{pole} = \frac{1 - NT_s/2}{1 + NT_s/2}$$

Default: 100.

PID Controller (2 DOF)

Enter a finite, real gain value into the **Filter Coefficient (N)** field. Use either scalar or vector gain values. Note that the PID controller (2DOF) block does not support $N = \text{inf}$ (ideal unfiltered derivative).

When you have Simulink Control Design software installed, you can automatically tune the controller gains using the PID Tuner or the SISO Design Tool. See “Designing Compensators” in the Simulink Control Design documentation. Automatic tuning requires $N > 0$.

Setpoint weight (b)

Specify the proportional setpoint weight b .

Default: 1

Enter the proportional setpoint weight value into the **Setpoint weight (b)** field. Setting $b = 0$ eliminates the proportional action on the reference signal, which can reduce overshoot in the system response to step changes in the setpoint.

The following diagrams show the role of **Setpoint weight (b)** in Parallel and Ideal PID controllers. See “Controller form” on page 2-1108 for a discussion of the corresponding transfer functions.

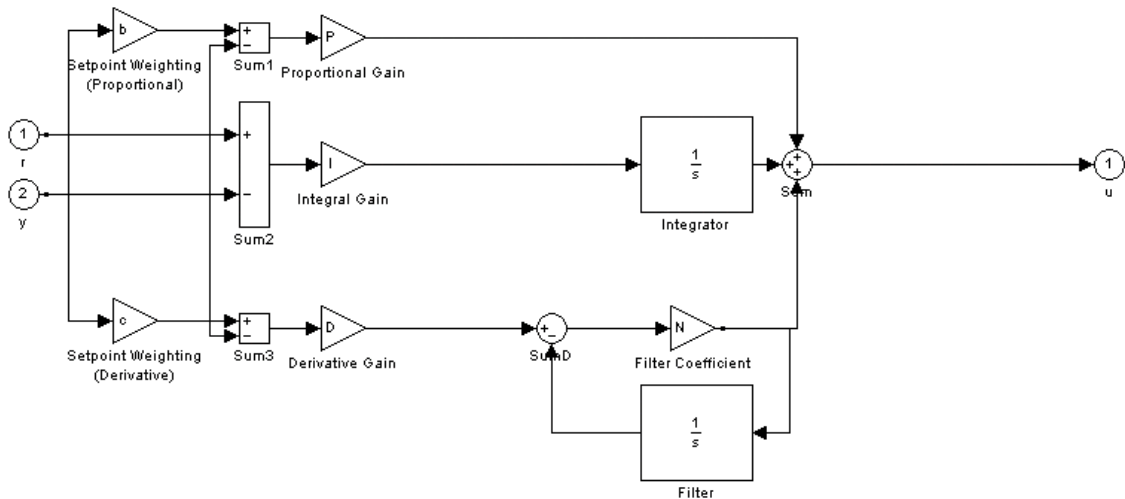

Parallel Two-Degree-of-Freedom PID Controller

PID Controller (2 DOF)

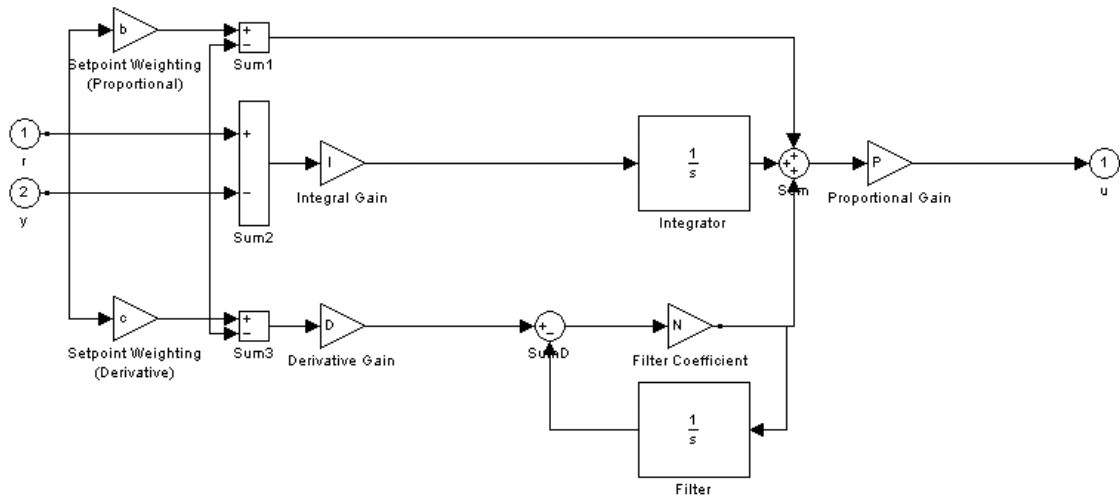

Ideal Two-Degree-of-Freedom PID Controller

Setpoint weight (c)

(Available for PID and PD controllers.) Specify the derivative setpoint weight c .

Enter the derivative setpoint weight value into the **Setpoint weight (c)** field. To implement a controller that achieves both effective disturbance rejection and smooth setpoint tracking without excessive transient response, set $c = 0$. Setting $c = 0$ yields a controller with derivative action on the measured system response but not on the reference input.

The following diagrams show the role of **Setpoint weight (c)** in Parallel and Ideal PID controllers. See “Controller form” on page 2-1108 for a discussion of the corresponding transfer functions.

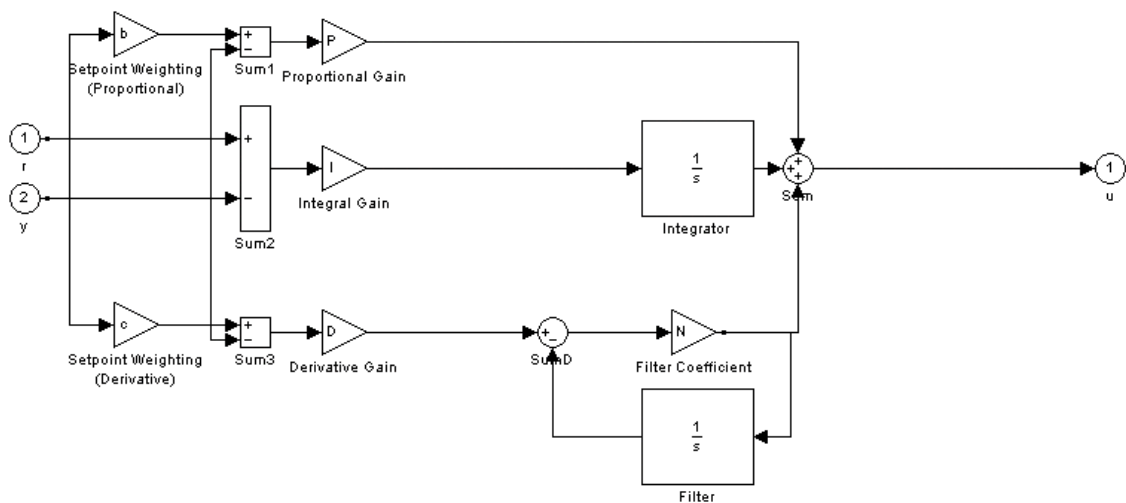

Parallel Two-Degree-of-Freedom PID Controller

PID Controller (2 DOF)

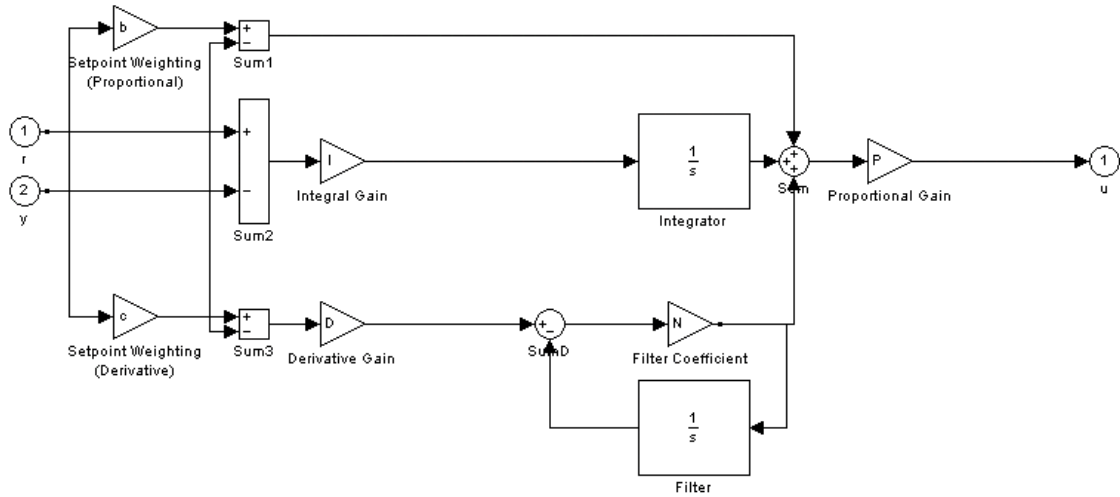

Ideal Two-Degree-of-Freedom PID Controller

Initial conditions Source

Select the source of the integrator and filter initial conditions. Simulink uses initial conditions to initialize the integrator and filter output at the start of a simulation or at a specified trigger event (see “External reset” on page 2-1132). The integrator and filter initial conditions in turn determine the initial block output.

Settings

internal (Default)

Specifies the integrator and filter initial conditions explicitly using the **Integrator Initial condition** and **Filter Initial condition** parameters.

external

Specifies the integrator and filter initial conditions externally. An additional input port appears under the block inputs for each initial condition: I_0 for the integrator and D_0 for the filter:

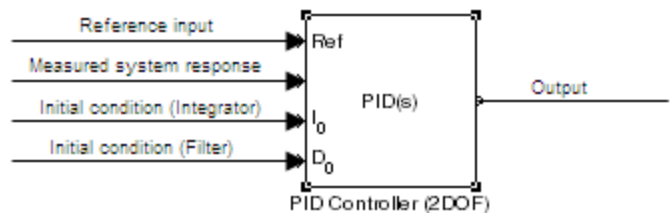

PID Controller (2 DOF)

Integrator Initial condition

(Available only when **Initial conditions Source** is `internal` and the controller includes integral action.) Specify the integrator initial value. Simulink uses the initial condition to initialize the integrator output at the start of a simulation or at a specified trigger event (see “External reset” on page 2-1132). The integrator initial condition, together with the filter initial condition, determines the initial output of the PID Controller (2DOF) block.

Default: 0

Simulink does not permit the integrator initial condition to be `inf` or `NaN`.

Filter Initial condition

(Available only when **Initial conditions Source** is `internal` and the controller includes integral action.) Specify the filter initial value. Simulink uses the initial condition to initialize the filter output at the start of a simulation or at a specified trigger event (see “External reset” on page 2-1132). The filter initial condition, together with the integrator initial condition, determines the initial output of the PID Controller (2DOF) block.

Default: 0

Simulink does not permit the filter initial condition to be `inf` or `NaN`.

PID Controller (2 DOF)

External reset

Select the trigger event that resets the integrator and filter outputs to the initial conditions you specify in the **Integrator Initial condition** and **Filter Initial condition** fields. Selecting any option other than none enables a reset input on the block for the external reset signal, as shown:

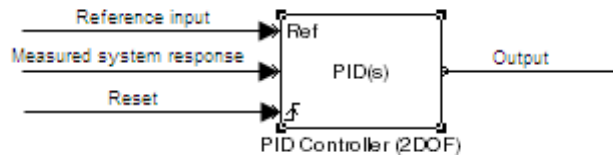

Or, if the **Initial conditions Source** is External:

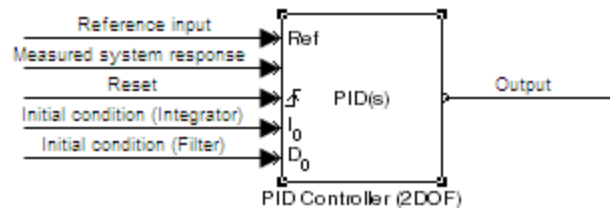

Settings

none (Default)

Does not reset the integrator and filter outputs to initial conditions.

rising

Resets the outputs when the reset signal has a rising edge.

falling

Resets the outputs when the reset signal has a falling edge.

`either`

Resets the outputs when the reset signal either rises or falls.

`level`

Resets and holds the outputs to the initial conditions while the reset signal is nonzero.

Note To be compliant with the Motor Industry Software Reliability Association (MISRA) software standard, your model must use Boolean signals to drive the external reset ports of the PID controller (2DOF) block.

PID Controller (2 DOF)

Ignore reset when linearizing

Force Simulink linearization commands to ignore any reset mechanism that you have chosen with the **External reset** menu. Ignoring reset states allows you to linearize a model around an operating point even if that operating point causes the PID Controller (2DOF) block to reset.

Settings

- Off (Default)
Simulink linearization commands do not ignore states corresponding to the reset mechanism.
- On
Simulink linearization commands ignore states corresponding to the reset mechanism.

Enable zero-crossing detection

Enable zero-crossing detection in continuous-time models upon reset and upon entering or leaving a saturation state.

Zero-crossing detection can accurately locate signal discontinuities without resorting to excessively small time steps that can lead to lengthy simulation times. If you select **Limit output** or activate an **External reset** in your PID Controller (2DOF) block, activating zero-crossing detection can reduce computation time in your simulation. For more information, see “Zero-Crossing Detection” in the Simulink documentation.

Settings

On (Default)

Uses zero-crossing detection at any of the following events: reset; entering or leaving an upper saturation state; and entering or leaving a lower saturation state.

Off

Does not use zero-crossing detection.

Enabling zero-crossing detection for the PID Controller (2DOF) block also enables zero-crossing detection for all under-mask blocks that include the zero-crossing detection feature.

PID Controller (2 DOF)

Limit output

Limit the block output to values you specify as the **Lower saturation limit** and **Upper saturation limit** parameters.

Activating this option limits the block output internally to the block, obviating the need for a separate Saturation block after the controller in your Simulink model. It also allows you to activate the built-in anti-windup mechanism (see “Anti-windup method” on page 2-1139).

Settings

Off (Default)

Does not limit the block output, which is the weighted sum of the proportional, integral, and derivative actions.

On

Limits the block output to the **Lower saturation limit** or the **Upper saturation limit** whenever the weighted sum exceeds those limits. Allows you to select an **Anti-windup method**.

Lower saturation limit

(Available only when you select the **Limit Output** box.) Specify the lower limit for the block output. The block output is held at the **Lower saturation limit** whenever the weighted sum of the proportional, integral, and derivative actions goes below that value.

Default: -inf

PID Controller (2 DOF)

Upper saturation limit

(Available only when you select the **Limit Output** box.) Specify the upper limit for the block output. The block output is held at the **Upper saturation limit** whenever the weighted sum of the proportional, integral, and derivative actions exceeds that value.

Default: inf

Anti-windup method

(Available only when you select the **Limit Output** option and the controller includes integral action.) Select an anti-windup mechanism to discharge the integrator when the block is saturated, which occurs when the sum of the block components exceeds the output limits.

When you select the **Limit output** check box and the weighted sum of the controller components exceeds the specified output limits, the block output holds at the specified limit. However, the integrator output can continue to grow (integrator wind-up), increasing the difference between the block output and the sum of the block components. Without a mechanism to prevent integrator wind-up, two results are possible:

- If the sign of the input signal never changes, the integrator continues to integrate until it overflows. The overflow value is the maximum or minimum value for the data type of the integrator output.
- If the sign of the input signal changes once the weighted sum has grown beyond the output limits, it can take a long time to discharge the integrator and return the weighted sum within the block saturation limit.

In both cases, controller performance can suffer. To combat the effects of wind-up without an anti-windup mechanism, it may be necessary to detune the controller (for example, by reducing the controller gains), resulting in a sluggish controller. Activating an anti-windup mechanism can improve controller performance.

Settings

none (Default)

Does not use an anti-windup mechanism. This setting can cause the block's internal signals to be unbounded even if the output appears to be bounded by the saturation limits. This can result in slow recovery from saturation or unexpected overflows.

back-calculation

Discharges the integrator when the block output saturates using the integral-gain feedback loop:

PID Controller (2 DOF)

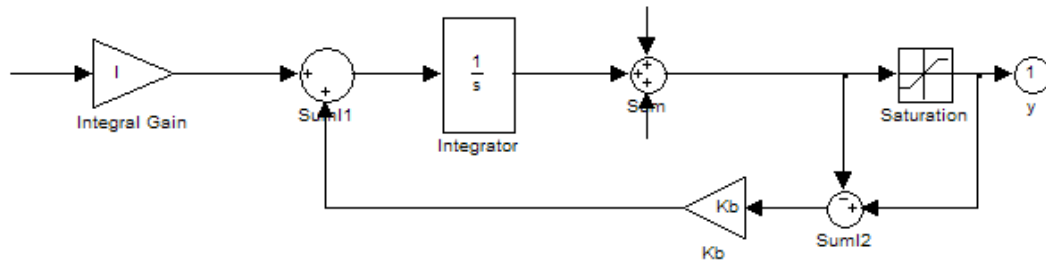

You can also specify a value for the **Back-calculation coefficient (Kb)**.

clamping

Stops integration when the sum of the block components exceeds the output limits and the integrator output and block input have the same sign. Resumes integration when the sum of the block components exceeds the output limits and the integrator output and block input have opposite sign. The integrator portion of the block is:

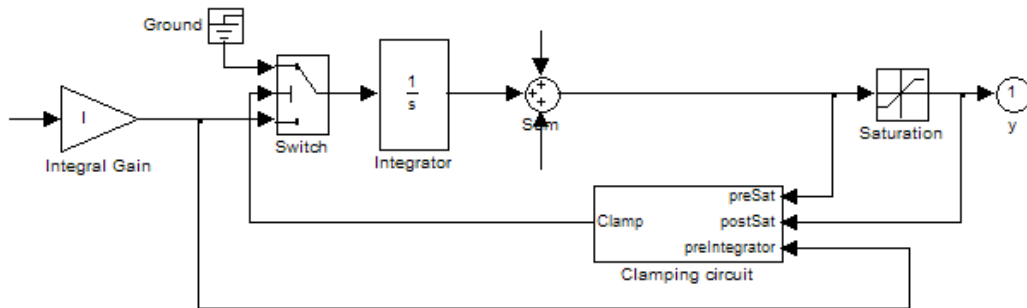

The clamping circuit implements the logic necessary to determine whether integration continues.

Back-calculation gain (Kb)

(Available only when the back-calculation **Anti-windup method** is active.) Specify the gain coefficient of the anti-windup feedback loop.

The back-calculation anti-windup method discharges the integrator on block saturation using a feedback loop having gain coefficient Kb.

Default: 1

PID Controller (2 DOF)

Ignore saturation when linearizing

Force Simulink linearization commands ignore PID Controller (2DOF) block output limits. Ignoring output limits allows you to linearize a model around an operating point even if that operating point causes the PID Controller (2DOF) block to exceed the output limits.

Settings

- Off (Default)
Simulink linearization commands do not ignore states corresponding to saturation.
- On
Simulink linearization commands ignore states corresponding to saturation.

Enable tracking mode

(Available for any controller with integral action.) Activate signal tracking, which lets the output of the PID Controller (2DOF) block follow a tracking signal. Provide the tracking signal to the block at the TR port, which becomes active when you select **Enable tracking mode**.

When signal tracking is active, the difference between the tracked signal and the block output is fed back to the integrator input with a gain K_t . You can also specify the value of the **Tracking coefficient (K_t)**.

For information about using tracking mode to implement bumpless control transfer scenarios and multiloop controllers, see “Enable tracking mode” on page 2-1054 in the PID Controller reference page.

Settings

- Off (Default)
Disables signal tracking and removes TR block input.
- On
Enables signal tracking and activates TR input.

PID Controller (2 DOF)

Tracking gain (K_t)

(Available only when you select **Enable tracking mode**.) Specify K_t , which is the gain of the signal tracking feedback loop.

Default: 1

Parameter data type

Select the data type of the gain parameters **P**, **I**, **D**, **N**, **Kb**, and **Kt** and the setpoint weighting parameters **b** and **c**.

See “Data Types Supported by Simulink” in the Simulink documentation for more information.

Settings

Inherit: Inherit via internal rule (Default)

Simulink software chooses a combination of output scaling and data type that requires the smallest amount of memory. This memory requirement accommodates the calculated output range and maintains the output precision of the block and word size of the targeted hardware implementation specified for the model. If the **Device type** parameter on the **Hardware Implementation** configuration parameters pane is set to ASIC/FPGA, Simulink software chooses the output data type without regard to hardware constraints. Otherwise, Simulink software chooses the smallest available hardware data type capable of meeting the range and precision constraints. For example, if the block multiplies an input of type `int8` by a gain of `int16` and ASIC/FPGA is specified as the targeted hardware type, the output data type is `sfixed24`. If `Unspecified` (assume 32-bit Generic) (a generic 32-bit microprocessor) is the specified target hardware, the output data type is `int32`.

Inherit: Inherit via back propagation
Use data type of the driving block.

Inherit: Same as input
Use data type of input signal.

double

single

int8

PID Controller (2 DOF)

uint8

int16

uint16

int32

uint32

fixdt(1,16)

fixdt(1,16,0)

fixdt(1,16,2⁰,0)

<data type expression>

Name of a data type object. For example, Simulink.NumericType.

Product output data type

Select the product output data type of the gain parameters **P**, **I**, **D**, **N**, **Kb**, and **Kt** and the setpoint weighting parameters **b** and **c**.

See “Data Types Supported by Simulink” in the Simulink documentation for more information.

Settings

Inherit: Inherit via internal rule (Default)

Simulink software chooses a combination of output scaling and data type that requires the smallest amount of memory. This memory requirement accommodates the calculated output range and maintains the output precision of the block and word size of the targeted hardware implementation specified for the model. If the **Device type** parameter on the **Hardware Implementation** configuration parameters pane is set to ASIC/FPGA, Simulink software chooses the output data type without regard to hardware constraints. Otherwise, Simulink software chooses the smallest available hardware data type capable of meeting the range and precision constraints. For example, if the block multiplies an input of type `int8` by a gain of `int16` and ASIC/FPGA is specified as the targeted hardware type, the output data type is `sfixed24`. If Unspecified (assume 32-bit Generic) (a generic 32-bit microprocessor) is the specified target hardware, the output data type is `int32`.

Inherit: Inherit via back propagation
Use data type of the driving block.

Inherit: Same as input
Use data type of input signal.

double

single

int8

PID Controller (2 DOF)

`uint8`

`int16`

`uint16`

`int32`

`uint32`

`fixdt(1,16)`

`fixdt(1,16,0)`

`fixdt(1,16,2^0,0)`

`<data type expression>`

Name of a data type object. For example, `Simulink.NumericType`.

Summation output data type

Select the summation output data type of the sums **Sum**, **Sum1**, **Sum2**, **Sum3**, **Sum D**, **Sum I1**, **SumI2**, and **SumI3**, which are sums computed internally within the block. To see where Simulink computes each of these sums, right-click the PID Controller (2DOF) block in your model and select **Look Under Mask**:

- **Sum** is the weighted sum of the proportional, derivative, and integral signals.
- **Sum1** is the difference between the reference input weighted by **b** and the measured system response.
- **Sum2** is the difference between the reference input weighted by **c** and the measured system response.
- **Sum3** is the difference between the unweighted reference input and the measured system response.
- **SumD** is the sum in the derivative filter feedback loop.
- **SumI1** is the sum of the block input signal (weighted by the integral gain **I**) and **SumI2**. **SumI1** is computed only when **Limit output** and **Anti-windup method** back-calculation are active.
- **SumI2** is the difference between the weighted sum **Sum** and the limited block output. **SumI2** is computed only when **Limit output** and **Anti-windup method** back-calculation are active.
- **SumI3** is the difference between the block output and the signal at the block's tracking input. **SumI3** is computed only when you select the **Enable tracking mode** box.

See “Data Types Supported by Simulink” in the Simulink documentation for more information.

Settings

Inherit: Inherit via internal rule (Default)

Simulink software chooses a combination of output scaling and data type that requires the smallest amount of memory. This memory requirement accommodates the calculated output range

PID Controller (2 DOF)

and maintains the output precision of the block and word size of the targeted hardware implementation specified for the model. If the **Device type** parameter on the **Hardware Implementation** configuration parameters pane is set to ASIC/FPGA, Simulink software chooses the output data type without regard to hardware constraints. Otherwise, Simulink software chooses the smallest available hardware data type capable of meeting the range and precision constraints. For example, if the block multiplies an input of type `int8` by a gain of `int16` and ASIC/FPGA is specified as the targeted hardware type, the output data type is `sfix24`. If Unspecified (assume 32-bit Generic) (a generic 32-bit microprocessor) is the specified target hardware, the output data type is `int32`.

Inherit: Same as first input
Use data type of first input signal.

`double`

`single`

`int8`

`uint8`

`int16`

`uint16`

`int32`

`uint32`

`fixdt(1,16)`

`fixdt(1,16,0)`

`fixdt(1,16,2^0,0)`

`<data type expression>`

Name of a data type object. For example, `Simulink.NumericType`.

PID Controller (2 DOF)

Accumulator data type

Specify the accumulator data type.

Settings

Default: Inherit: Inherit via internal rule

Inherit: Inherit via internal rule

Use internal rule to determine accumulator data type.

Inherit: Same as first input

Use data type of first input signal.

double

Accumulator data type is double.

single

Accumulator data type is single.

int8

Accumulator data type is int8.

uint8

Accumulator data type is uint8.

int16

Accumulator data type is int16.

uint16

Accumulator data type is uint16.

int32

Accumulator data type is int32.

uint32

Accumulator data type is uint32.

fixdt(1,16,0)

Accumulator data type is fixed point fixdt(1,16,0).

fixdt(1,16,2⁰,0)

Accumulator data type is fixed point fixdt(1,16,2⁰,0).

<data type expression>

The name of a data type object, for example

Simulink.NumericType

Command-Line Information

See “Block-Specific Parameters” on page 8-108 for the command-line information.

See Also

See “Using the Data Type Assistant” in the *Simulink User’s Guide* for more information.

PID Controller (2 DOF)

Integrator output data type

Select the data type of the integrator output.

See “Data Types Supported by Simulink” in the Simulink documentation for more information.

Settings

Inherit: `Inherit via internal rule` (Default)

Simulink software chooses a combination of output scaling and data type that requires the smallest amount of memory. This memory requirement accommodates the calculated output range and maintains the output precision of the block and word size of the targeted hardware implementation specified for the model. If the **Device type** parameter on the **Hardware Implementation** configuration parameters pane is set to `ASIC/FPGA`, Simulink software chooses the output data type without regard to hardware constraints. Otherwise, Simulink software chooses the smallest available hardware data type capable of meeting the range and precision constraints. For example, if the block multiplies an input of type `int8` by a gain of `int16` and `ASIC/FPGA` is specified as the targeted hardware type, the output data type is `sfixed24`. If `Unspecified (assume 32-bit Generic)` (a generic 32-bit microprocessor) is the specified target hardware, the output data type is `int32`.

Inherit: `Same as input`

Use data type of input signal.

`double`

`single`

`int8`

`uint8`

`int16`

`uint16`

`int32`

`uint32`

`fixdt(1,16)`

`fixdt(1,16,0)`

`fixdt(1,16,2^0,0)`

`<data type expression>`

Name of a data type object. For example, `Simulink.NumericType`.

PID Controller (2 DOF)

Filter output data type

Select the data type of the filter output.

See “Data Types Supported by Simulink” in the Simulink documentation for more information.

Settings

Inherit: `Inherit via internal rule (Default)`

Simulink software chooses a combination of output scaling and data type that requires the smallest amount of memory. This memory requirement accommodates the calculated output range and maintains the output precision of the block and word size of the targeted hardware implementation specified for the model. If the **Device type** parameter on the **Hardware Implementation** configuration parameters pane is set to ASIC/FPGA, Simulink software chooses the output data type without regard to hardware constraints. Otherwise, Simulink software chooses the smallest available hardware data type capable of meeting the range and precision constraints. For example, if the block multiplies an input of type `int8` by a gain of `int16` and ASIC/FPGA is specified as the targeted hardware type, the output data type is `sfixed24`. If `Unspecified (assume 32-bit Generic)` (a generic 32-bit microprocessor) is the specified target hardware, the output data type is `int32`.

Inherit: `Same as input`

Use data type of input signal.

`double`

`single`

`int8`

`uint8`

`int16`

`uint16`

`int32`

`uint32`

`fixdt(1,16)`

`fixdt(1,16,0)`

`fixdt(1,16,2^0,0)`

`<data type expression>`

Name of a data type object. For example, `Simulink.NumericType`.

PID Controller (2 DOF)

Saturation output data type

Select the saturation output data type.

See “Data Types Supported by Simulink” in the Simulink documentation for more information.

Settings

Inherit: Same as input (Default)

Use data type of input signal.

double

single

int8

uint8

int16

uint16

int32

uint32

fixdt(1,16)

fixdt(1,16,0)

fixdt(1,16,2⁰,0)

<data type expression>

Name of a data type object. For example, Simulink.NumericType.

PID Controller (2 DOF)

Mode

Select the category of data to specify.

Settings

Default: Inherit

Inherit

Inheritance rules for data types. Selecting **Inherit** enables a second menu/text box to the right. Select one of the following choices:

- Inherit via internal rule (default)
- Inherit via back propagation
- Same as first input
- Same as accumulator

Built in

Built-in data types. Selecting **Built in** enables a second menu/text box to the right. Select one of the following choices:

- double (default)
- single
- int8
- uint8
- int16
- uint16
- int32
- uint32

Fixed point

Fixed-point data types.

Expression

Expressions that evaluate to data types. Selecting Expression enables a second menu/text box to the right, where you can enter the expression.

Dependency

Clicking the **Show data type assistant** button enables this parameter.

Command-Line Information

See “Block-Specific Parameters” on page 8-108 for the command-line information.

See Also

See “Using the Data Type Assistant” in the *Simulink User’s Guide*.

PID Controller (2 DOF)

Mode

Select the category of data to specify.

Settings

Default: Inherit

Inherit

Inheritance rules for data types. Selecting **Inherit** enables a second menu/text box to the right. Select one of the following choices:

- Inherit via back propagation
- Same as input (default)

Built in

Built-in data types. Selecting **Built in** enables a second menu/text box to the right. Select one of the following choices:

- double (default)
- single
- int8
- uint8
- int16
- uint16
- int32
- uint32

Fixed point

Fixed-point data types.

Expression

Expressions that evaluate to data types. Selecting **Expression** enables a second menu/text box to the right, where you can enter the expression.

Dependency

Clicking the **Show data type assistant** button enables this parameter.

Command-Line Information

See “Block-Specific Parameters” on page 8-108 for the command-line information.

See Also

See “Using the Data Type Assistant” in the *Simulink User’s Guide*.

PID Controller (2 DOF)

Mode

Select the category of accumulator data to specify

Settings

Default: Inherit

Inherit

Specifies inheritance rules for data types. Selecting **Inherit** enables a list of possible values:

- Inherit via internal rule (default)
- Same as first input

Built in

Specifies built-in data types. Selecting **Built in** enables a list of possible values:

- double (default)
- single
- int8
- uint8
- int16
- uint16
- int32
- uint32

Fixed point

Specifies fixed-point data types.

Expression

Specifies expressions that evaluate to data types. Selecting **Expression** enables you to enter an expression.

Dependency

Clicking the **Show data type assistant** button for the accumulator data type enables this parameter.

Command-Line Information

See “Block-Specific Parameters” on page 8-108 for the command-line information.

See Also

See “Using the Data Type Assistant” in the *Simulink User’s Guide*.

PID Controller (2 DOF)

Data type override

Specify data type override mode for this signal.

Settings

Default: Inherit

Inherit

Inherits the data type override setting from its context, that is, from the block, `Simulink.Signal` object or Stateflow chart in Simulink that is using the signal.

Off

Ignores the data type override setting of its context and uses the fixed-point data type specified for the signal.

Tip

The ability to turn off data type override for an individual data type provides greater control over the data types in your model when you apply data type override. For example, you can use this option to ensure that data types meet the requirements of downstream blocks regardless of the data type override setting.

Dependency

This parameter appears only when the **Mode** is Built in or Fixed point.

Signedness

Specify whether you want the fixed-point data as signed or unsigned.

Settings

Default: Signed

Signed

Specify the fixed-point data as signed.

Unsigned

Specify the fixed-point data as unsigned.

Dependencies

Selecting **Mode** > Fixed point enables this parameter.

Command-Line Information

See “Block-Specific Parameters” on page 8-108 for the command-line information.

See Also

See “Specifying a Fixed-Point Data Type” in the *Simulink User’s Guide* for more information.

PID Controller (2 DOF)

Signedness

Specify whether you want the fixed-point data to be signed or unsigned.

Settings

Default: Signed

Signed

Specify the fixed-point data to be signed.

Unsigned

Specify the fixed-point data to be unsigned.

Dependencies

Selecting **Mode** > Fixed point for the accumulator data type enables this parameter.

Command-Line Information

See “Block-Specific Parameters” on page 8-108 for the command-line information.

See Also

See “Specifying a Fixed-Point Data Type” in the *Simulink User’s Guide* for more information.

Scaling

Specify the method for scaling your fixed-point data to avoid overflow conditions and minimize quantization errors.

Settings

Default: Best precision (Constant), Binary point (Data Type Conversion, Discrete-Time Integrator, Gain, Inport, Outport, Product, Saturation, Sum, Switch), Integer (Logical Operator, Relational Operator)

Binary point

Specify binary point location.

Slope and bias

Enter slope and bias.

Best precision

Specify best-precision values. This option appears for some blocks.

Integer

Specify integer. This setting has the same result as specifying a binary point location and setting fraction length to 0. This option appears for some blocks.

Dependencies

Selecting **Mode** > Fixed point enables this parameter.

Selecting Binary point enables:

- **Fraction length**
- **Calculate Best-Precision Scaling**

Selecting Slope and bias enables:

- **Slope**
- **Bias**
- **Calculate Best-Precision Scaling**

PID Controller (2 DOF)

Command-Line Information

See “Block-Specific Parameters” on page 8-108 for the command-line information.

See Also

See “Specifying a Fixed-Point Data Type” in the *Simulink User’s Guide* for more information.

Scaling

Specify the method for scaling your fixed-point data to avoid overflow conditions and minimize quantization errors.

Settings

Default: Binary point

Binary point

Specify binary point location.

Slope and bias

Enter slope and bias.

Dependencies

Selecting **Mode** > Fixed point for the accumulator data type enables this parameter.

Selecting Binary point enables:

- **Fraction length**

Selecting Slope and bias enables:

- **Slope**
- **Bias**

Command-Line Information

See “Block-Specific Parameters” on page 8-108 for the command-line information.

See Also

See “Specifying a Fixed-Point Data Type” in the *Simulink User’s Guide* for more information.

PID Controller (2 DOF)

Word length

Specify the bit size of the word that holds the quantized integer.

Settings

Default: 16

Minimum: 0

Maximum: 32

Dependencies

Selecting **Mode** > **Fixed point** enables this parameter.

Command-Line Information

See “Block-Specific Parameters” on page 8-108 for the command-line information.

See Also

See “Specifying a Fixed-Point Data Type” in the *Simulink User’s Guide* for more information.

Word length

Specify the bit size of the word that will hold the quantized integer.

Settings

Default: 16

Minimum: 0

Maximum: 32

Large word sizes represent large values with greater precision than small word sizes.

Dependencies

Selecting **Mode** > **Fixed** point for the accumulator data type enables this parameter.

Command-Line Information

See “Block-Specific Parameters” on page 8-108 for the command-line information.

See Also

See “Specifying a Fixed-Point Data Type” in the *Simulink User’s Guide* for more information.

PID Controller (2 DOF)

Fraction length

Specify fraction length for fixed-point data type.

Settings

Default: 0

Binary points can be positive or negative integers.

Dependencies

Selecting **Scaling** > Binary point enables this parameter.

Command-Line Information

See “Block-Specific Parameters” on page 8-108 for the command-line information.

See Also

See “Specifying a Fixed-Point Data Type” in the *Simulink User’s Guide* for more information.

Fraction length

Specify fraction length for fixed-point data type.

Settings

Default: 0

Binary points can be positive or negative integers.

Dependencies

Selecting **Scaling** > Binary point for the accumulator data type enables this parameter.

Command-Line Information

See “Block-Specific Parameters” on page 8-108 for the command-line information.

See Also

See “Specifying a Fixed-Point Data Type” in the *Simulink User’s Guide* for more information.

PID Controller (2 DOF)

Slope

Specify slope for the fixed-point data type.

Settings

Default: 2⁰

Specify any positive real number.

Dependencies

Selecting **Scaling** > **Slope** and **bias** enables this parameter.

Command-Line Information

See “Block-Specific Parameters” on page 8-108 for the command-line information.

See Also

See “Specifying a Fixed-Point Data Type” in the *Simulink User’s Guide* for more information.

Slope

Specify slope for the fixed-point data type.

Settings

Default: 2⁰

Specify any positive real number.

Dependencies

Selecting **Scaling** > **Slope** and **bias** for the accumulator data type enables this parameter.

Command-Line Information

See “Block-Specific Parameters” on page 8-108 for the command-line information.

See Also

See “Specifying a Fixed-Point Data Type” in the *Simulink User’s Guide* for more information.

PID Controller (2 DOF)

Bias

Specify bias for the fixed-point data type.

Settings

Default: 0

Specify any real number.

Dependencies

Selecting **Scaling** > Slope and bias enables this parameter.

Command-Line Information

See “Block-Specific Parameters” on page 8-108 for the command-line information.

See Also

See “Specifying a Fixed-Point Data Type” in the *Simulink User’s Guide* for more information.

Bias

Specify bias for the fixed-point data type.

Settings

Default: 0

Specify any real number.

Dependencies

Selecting **Scaling** > Slope and bias for the accumulator data type enables this parameter.

Command-Line Information

See “Block-Specific Parameters” on page 8-108 for the command-line information.

See Also

See “Specifying a Fixed-Point Data Type” in the *Simulink User’s Guide* for more information.

PID Controller (2 DOF)

Lock output data type setting against changes by the fixed-point tools

Select to lock the output data type setting of this block against changes by the Fixed-Point Tool and the Fixed-Point Advisor.

Settings

Default: Off

On

Locks the output data type setting for this block.

Off

Allows the Fixed-Point Tool and the Fixed-Point Advisor to change the output data type setting for this block.

Command-Line Information

See “Block-Specific Parameters” on page 8-108 for the command-line information.

See Also

For more information, see “Fixed-Point Tool” and “Fixed-Point Advisor” in the Simulink Fixed Point documentation.

Saturate on integer overflow

Specify whether overflows saturate.

Settings

Default: Off

On

Overflows saturate to either the minimum or maximum value that the data type can represent.

For example, an overflow associated with a signed 8-bit integer can saturate to -128 or 127.

Off

Overflows wrap to the appropriate value that is representable by the data type.

For example, the number 130 does not fit in a signed 8-bit integer and wraps to -126.

Tips

- Consider selecting this check box when your model has possible overflow and you want explicit saturation protection in the generated code.
- Consider clearing this check box when you want to optimize efficiency of your generated code.

Clearing this check box also helps you avoid overspecifying how a block handles out-of-range signals. For more information, see “Checking for Signal Range Errors”.

- When you select this check box, saturation applies to every internal operation on the block, not just the output or result.
- In general, the code generation process can detect when overflow is not possible. In this case, the code generator does not produce saturation code.

PID Controller (2 DOF)

Command-Line Information

See “Block-Specific Parameters” on page 8-108 for the command-line information.

Integer rounding mode

Specify the rounding mode for fixed-point operations.

Settings

Default: Floor

Ceiling

Rounds both positive and negative numbers toward positive infinity. Equivalent to the MATLAB `ceil` function.

Convergent

Rounds number to the nearest representable value. If a tie occurs, rounds to the nearest even integer. Equivalent to the Fixed-Point Toolbox `convergent` function.

Floor

Rounds both positive and negative numbers toward negative infinity. Equivalent to the MATLAB `floor` function.

Nearest

Rounds number to the nearest representable value. If a tie occurs, rounds toward positive infinity. Equivalent to the Fixed-Point Toolbox `nearest` function.

Round

Rounds number to the nearest representable value. If a tie occurs, rounds positive numbers toward positive infinity and rounds negative numbers toward negative infinity. Equivalent to the Fixed-Point Toolbox `round` function.

Simplest

Automatically chooses between round toward floor and round toward zero to generate rounding code that is as efficient as possible.

Zero

Rounds number toward zero. Equivalent to the MATLAB `fix` function.

PID Controller (2 DOF)

Command-Line Information

See “Block-Specific Parameters” on page 8-108 for the command-line information.

See Also

For more information, see “Rounding” in the *Simulink Fixed Point User’s Guide*.

State name

Assign unique name to each state. The state names apply only to the selected block.

To assign a name to a single state, enter the name between quotes; for example, 'velocity'.

To assign names to multiple states, enter a comma-delimited list surrounded by braces; for example, {'a', 'b', 'c'}. Each name must be unique. To assign state names with a variable that has been defined in the MATLAB workspace, enter the variable without quotes. The variable can be a string, cell, or structure.

Settings

Default: ' ' (no name)

State name must resolve to Simulink signal object

Require that state name resolve to Simulink signal object.

Settings

Default: Off

On

Require that state name resolve to Simulink signal object.

Off

Do not require that state name resolve to Simulink signal object.

Dependencies

State name enables this parameter.

Selecting this check box disables **Code generation storage class**.

Command-Line Information

See “Block-Specific Parameters” on page 8-108 for the command-line information.

PID Controller (2 DOF)

Code generation storage class

Select state storage class.

Settings

Default: Auto

Auto

Auto is the appropriate storage class for states that you do not need to interface to external code.

ExportedGlobal

State is stored in a global variable

ImportedExtern

model_private.h declares the state as an extern variable.

ImportedExternPointer

model_private.h declares the state as an extern pointer.

Dependencies

State name enables this parameter.

Setting this parameter to ExportedGlobal, ImportedExtern, or ImportedExternPointer enables **Code generation storage type qualifier**.

Command-Line Information

See “Block-Specific Parameters” on page 8-108 for the command-line information.

See Also

“Block State Storage Classes” in the Simulink Coder documentation.

Code generation storage type qualifier

Specify the Simulink Coder storage type qualifier.

Settings

Default: ' '

If left blank, no qualifier is assigned.

Dependency

Setting **Code generation storage class** to ExportedGlobal, ImportedExtern, or ImportedExternPointer enables this parameter.

Command-Line Information

See “Block-Specific Parameters” on page 8-108 for the command-line information.

Characteristics

Direct Feedthrough	The following ports support direct feedthrough: <ul style="list-style-type: none"> • Reset port • Integrator and filter initial condition port • Input port, for every integration method except Forward Euler
Sample Time	Specified in the Sample time parameter
Scalar Expansion	Supported for gain parameters P , I , and D for filter coefficient N , and for setpoint weights b and c
States	Inherited from driving block and parameters
Dimensionalized	Yes
Zero-Crossing Detection	Yes (in continuous-time domain)

PID Controller (2 DOF)

See Also

PID Controller, Gain, Integrator, Discrete-Time Integrator, Derivative, Discrete Derivative.

Purpose Perform evaluation of polynomial coefficients on input values

Library Math Operations

Description You define a set of polynomial coefficients in the form that the MATLAB `polyval` command accepts. The block evaluates $P(u)$ at each time step for the input u . The inputs and coefficients must be real.

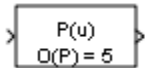

Data Type Support The Polynomial block accepts real signals of type `double` or `single`. The **Polynomial coefficients** parameter must be of the same type as the inputs. The output data type is the same as the input data type.

For more information, see “Data Types Supported by Simulink” in the Simulink documentation.

Parameters and Dialog Box

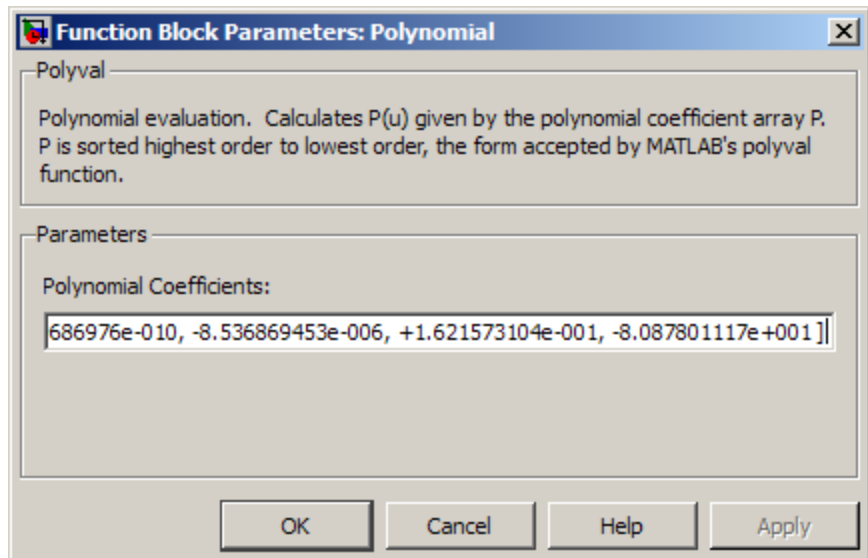

Polynomial

Polynomial coefficients

Specify polynomial coefficients in MATLAB `polyval` form. The first coefficient corresponds to x^N and the remaining coefficients correspond to decreasing orders of x . The last coefficient represents the constant for the polynomial. See `polyval` in the MATLAB documentation for more information.

Examples

The `sldemo_boiler` model shows how to use the Polynomial block.

In the Boiler Plant model/digital thermometer subsystem, the Polynomial block models a first-order polynomial using the coefficients `[0.05 0.75]`:

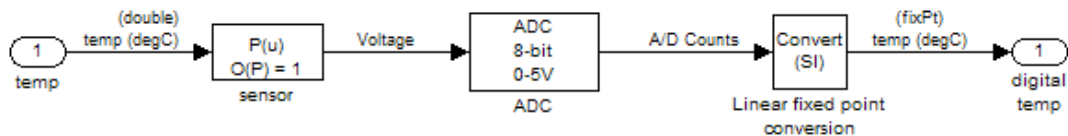

This subsystem models a digital thermometer composed of a simple temperature sensor and an ADC. The transfer function of the sensor is:

$$V = .05 * T + 0.75$$
 for T in degrees C.

The conversion block inverts the combined transfer function of the sensor and ADC so that the output is an `sfix(8)` code representing T in degrees C.

Characteristics

Direct Feedthrough	Yes
Sample Time	Inherited from the driving block
Scalar Expansion	No
Dimensionalized	Yes

Multidimensionalized	No
Zero-Crossing Detection	No

Prelookup

Purpose Compute index and fraction for Interpolation Using Prelookup block

Library Lookup Tables

Description **How This Block Works with an Interpolation Using Prelookup Block**

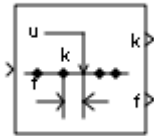

The Prelookup block works best with the Interpolation Using Prelookup block. The Prelookup block calculates the index and interval fraction that specify how its input value u relates to the breakpoint data set. You feed the resulting index and fraction values into an Interpolation Using Prelookup block to interpolate an n -dimensional table. This combination of blocks performs the same operation that a single instance of the n -D Lookup Table block performs. However, the Prelookup and Interpolation Using Prelookup blocks offer greater flexibility that can provide more efficient simulation and code generation.

Supported Block Operations

To use the Prelookup block, you specify a set of breakpoint values directly on the dialog box or feed values into the `bp` input port. Typically, this breakpoint data set corresponds to one dimension of the table data in an Interpolation Using Prelookup block. The Prelookup block generates a pair of outputs for each input value u by calculating:

- The index of the breakpoint set element that is less than or equal to u and forms an interval containing u
- The interval fraction in the range $0 \leq f < 1$, which represents the normalized position of u on the breakpoint interval between the index and the next index value for in-range input

For example, if the breakpoint data set is `[0 5 10 20 50 100]` and the input value u is 55, the index is 4 and the fractional value is 0.1. Labels for the index and interval fraction appear as `k` and `f` on the Prelookup block icon. The index value is zero-based.

The interval fraction can be negative or greater than 1 for out-of-range input. See the documentation for the **Extrapolation method** block parameter for more information.

Data Type Support

The Prelookup block accepts real signals of any numeric data type that Simulink supports, except `Boolean`. The Prelookup block supports fixed-point data types for signals and breakpoint data.

For more information, see “Data Types Supported by Simulink” in the Simulink documentation.

Prelookup

Parameters and Dialog Box

The **Main** pane of the Prelookup block dialog box appears as follows:

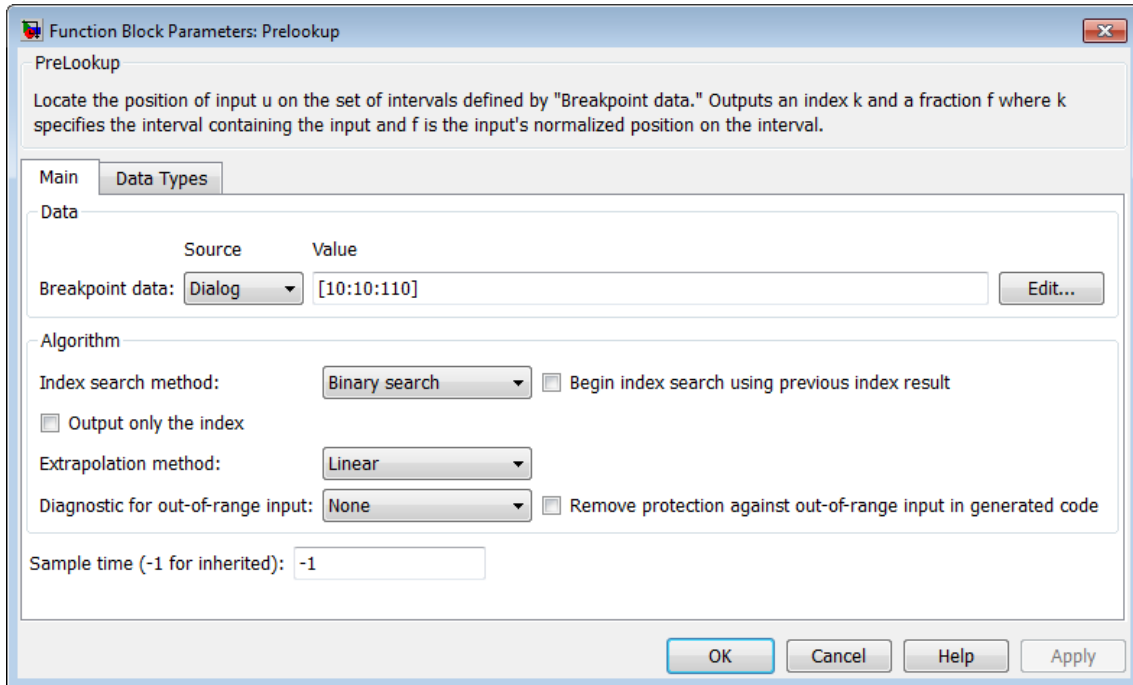

Breakpoint data

Specify whether to enter breakpoint data directly on the dialog box or to inherit the data from an input port.

- If you set **Source** to **Dialog**, enter breakpoint data in the edit field under **Value**. Each breakpoint data set must be a strictly monotonically increasing vector that contains two or more elements. For this option, you specify breakpoint attributes on the **Data Types** pane.

- If you set **Source** to **Input port**, verify that an upstream signal supplies breakpoint data to the bp input port. Each breakpoint data set must be a strictly monotonically increasing vector that contains two or more elements. For this option, your block inherits breakpoint attributes from the bp input port.

Click the **Edit** button to open the Lookup Table Editor (see “Lookup Table Editor” in the Simulink documentation).

Tip To learn how to define evenly spaced breakpoints, see “Formulation of Evenly Spaced Breakpoints” in the Simulink documentation.

Index search method

Select **Evenly spaced points**, **Linear search**, or **Binary search**. Each search method has speed advantages in different situations:

- For evenly spaced breakpoint sets (for example, 10, 20, 30, and so on), you achieve optimal speed by selecting **Evenly spaced points** to calculate table indices.

This algorithm uses only the first two breakpoints of a set to determine the offset and spacing of the remaining points.

- For unevenly spaced breakpoint sets, follow these guidelines:
 - If input values for **u** do not vary much between time steps, selecting **Linear search** with **Begin index search using previous index result** produces the best performance.
 - If input values for **u** jump more than one or two table intervals per time step, selecting **Binary search** produces the best performance.

A suboptimal choice of index search method can lead to slow performance of models that rely heavily on lookup tables.

Prelookup

Tip The generated code stores only the first breakpoint, the spacing, and the number of breakpoints when:

- The breakpoint data is not tunable.
 - The index search method is Evenly spaced points.
-

Begin index search using previous index result

Select this check box when you want the block to start its search using the index found at the previous time step. For input values of u that change slowly with respect to the interval size, enabling this option can improve performance. Otherwise, the linear search and binary search methods can take longer, especially for large breakpoint sets.

Output only the index

Select this check box when you want the block to output only the resulting index value, without the interval fraction.

Typical applications include:

- Feeding a Direct Lookup Table (n-D) block, with no interpolation on the interval
- Feeding selection ports of a subtable selection for an Interpolation Using Prelookup block
- Performing nonlinear quantizations

Extrapolation method

Specify how to handle out-of-range values for the block input u . Options include:

- Clip

Block Input	Block Outputs
Less than the first breakpoint	<ul style="list-style-type: none"> • Index of the first breakpoint (for example, 0) – Interval fraction of 0
Greater than the last breakpoint	<ul style="list-style-type: none"> • Index of the next-to-last breakpoint – Interval fraction of 1

Suppose the range is [1 2 3] and you select this option. If u is 0.5, the index is 0 and the interval fraction is 0. If u is 3.5, the index is 1 and the interval fraction is 1.

- Linear

Block Input	Block Outputs
Less than the first breakpoint	<ul style="list-style-type: none"> • Index of the first breakpoint (for example, 0) – Interval fraction that represents the linear distance from u to the first breakpoint
Greater than the last breakpoint	<ul style="list-style-type: none"> • Index of the next-to-last breakpoint – Interval fraction that represents the linear distance from the next-to-last breakpoint to u

Suppose the range is [1 2 3] and you select this option. If u is 0.5, the index is 0 and the interval fraction is -0.5. If u is 3.5, the index is 1 and the interval fraction is 1.5.

Prelookup

Tip The Prelookup block supports linear extrapolation only when all of these conditions apply:

- The input *u*, breakpoint data, and fraction output use floating-point data types.
 - The index uses a built-in integer data type.
-

Use last breakpoint for input at or above upper limit

Specify how to index input values of *u* that are greater than or equal to the last breakpoint. The index value is zero-based. When input equals the last breakpoint, block outputs differ as follows:

Check Box	Block Outputs
Selected	<ul style="list-style-type: none">• Index of the last element in the breakpoint data set• Interval fraction of 0
Cleared	<ul style="list-style-type: none">• Index of the next-to-last breakpoint• Interval fraction of 1

This check box is visible only when:

- **Output only the index** is cleared.
- **Extrapolation method** is `Clip`.

However, when **Output only the index** is selected and **Extrapolation method** is `Clip`, the block behaves as if this check box is selected even though it is invisible.

Tip When you select **Use last breakpoint for input at or above upper limit** for a Prelookup block, you must also select **Valid index input may reach last index** for the Interpolation Using Prelookup block to which it connects. This action allows the blocks to use the same indexing convention when accessing the last elements of their breakpoint and table data sets.

Diagnostic for out-of-range input

Specify whether to produce a warning or error when the input u is out of range. Options include:

- None — no warning or error
- Warning — display a warning in the MATLAB Command Window and continue the simulation
- Error — halt the simulation and display an error in the Simulation Diagnostics Viewer

Remove protection against out-of-range input in generated code

Specify whether or not to include code that checks for out-of-range breakpoint inputs.

Check Box	Result	When to Use
Selected	Generated code does not include conditional statements to check for out-of-range breakpoint inputs.	For code efficiency
Cleared	Generated code includes conditional statements to check for out-of-range breakpoint inputs.	For safety-critical applications

Depending on your application, you can run the following Model Advisor checks to verify proper usage of this check box:

- **By Product > Embedded Coder > Identify lookup table blocks that generate expensive out-of-range checking code**
- **By Product > Simulink Verification and Validation > Modeling Standards > DO-178B Checks > Check for proper usage of lookup table blocks**

For more information about the Model Advisor, see “Consulting the Model Advisor” in the Simulink documentation.

Sample time

Specify the time interval between samples. To inherit the sample time, set this parameter to -1. See “How to Specify the Sample Time” in the Simulink User’s Guide for more information.

The **Data Types** pane of the Prelookup block dialog box appears as follows:

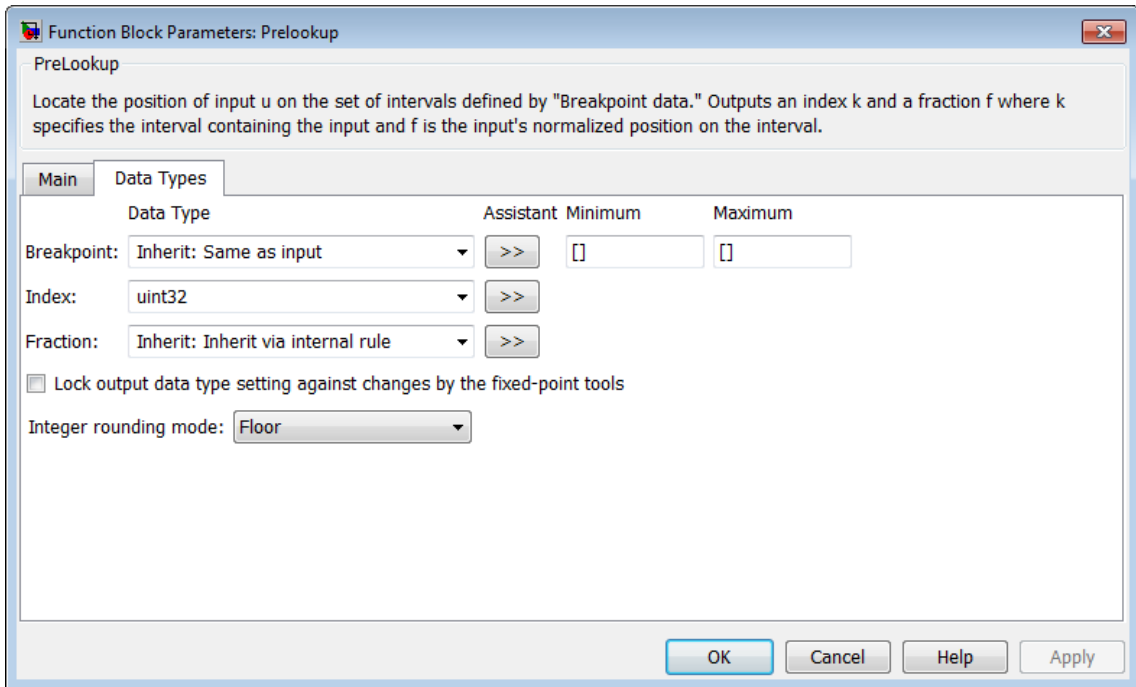

Note The parameters for breakpoint attributes (data type, minimum, and maximum) are not available when you set **Source** to **Input port**. In this case, the block inherits all breakpoint attributes from the **bp** input port.

Breakpoint > Data Type

Specify the breakpoint data type. You can set it to:

- A rule that inherits a data type, for example, **Inherit: Same as input**

Prelookup

- The name of a built-in data type, for example, `single`
- The name of a data type object, for example, a `Simulink.NumericType` object
- An expression that evaluates to a data type, for example, `fixdt(1,16,0)`

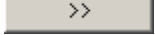
Click the **Show data type assistant** button  to display the **Data Type Assistant**, which helps you set the breakpoint data type.

See “Using the Data Type Assistant” in the *Simulink User’s Guide* for more information.

Tip Specify a breakpoint data type different from the data type of input `u` for these cases:

- Lower memory requirement for storing breakpoint data that uses a smaller type than the input signal `u`
 - Sharing of prescaled breakpoint data between two Prelookup blocks with different data types for input `u`
 - Sharing of custom storage breakpoint data in the generated code for blocks with different data types for input `u`
-

Breakpoint > Minimum

Specify the minimum value that the breakpoint data can have. The default value, `[]`, is equivalent to `-Inf`.

Breakpoint > Maximum

Specify the maximum value that the breakpoint data can have. The default value, `[]`, is equivalent to `Inf`.

Index > Data Type

Specify a data type that can index all elements in the breakpoint data set. You can:

- Select a built-in integer data type from the list.
- Specify an integer data type using a fixed-point representation.

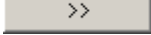
Click the **Show data type assistant** button  to display the **Data Type Assistant**, which helps you set the index data type.

See “Using the Data Type Assistant” in the *Simulink User’s Guide* for more information.

Fraction > Data Type

Specify the data type of the interval fraction. You can:

- Select a built-in data type from the list.
- Specify data type inheritance through an internal rule.
- Specify a fixed-point data type using the [Slope Bias] or binary-point-only scaling representation.
 - If you use the [Slope Bias] representation, the scaling must be trivial — that is, the slope is 1 and the bias is 0.
 - If you use the binary-point-only representation, the fixed power-of-two exponent must be less than or equal to zero.

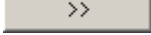
Click the **Show data type assistant** button  to display the **Data Type Assistant**, which helps you set the fraction data type.

See “Using the Data Type Assistant” in the *Simulink User’s Guide* for more information.

Prelookup

Lock output data type setting against changes by the fixed-point tools

Select to lock the output data type setting of this block against changes by the Fixed-Point Tool and the Fixed-Point Advisor. For more information, see “Fixed-Point Tool” and “Fixed-Point Advisor” in the Simulink Fixed Point documentation.

Integer rounding mode

Specify the rounding mode for fixed-point operations. For more information, see “Rounding” in the *Simulink Fixed Point User’s Guide*.

Block parameters always round to the nearest representable value. To control the rounding of a block parameter, enter an expression using a MATLAB rounding function into the mask field.

Examples

In the following model, a Constant block feeds the breakpoint data set to the bp input port of the Prelookup block.

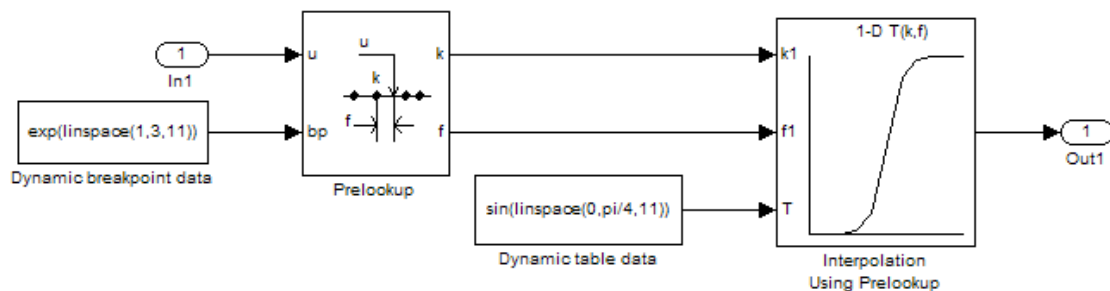

The Prelookup block inherits the following breakpoint attributes from the `bp` input port:

Breakpoint Attribute	Value
Minimum	-Inf
Maximum	Inf
Data type	single

Similarly, a Constant block feeds the table data values to the T input port of the Interpolation Using Prelookup block, which inherits the following table attributes:

Table Attribute	Value
Minimum	-Inf
Maximum	Inf
Data type	single

Simulink uses double-precision, floating-point data to perform the computations in this model. However, the model stores the breakpoint and table data as single-precision, floating-point data. Using a lower-precision data type to store breakpoint and table data reduces the memory requirement.

For other examples, see “Examples for Prelookup and Interpolation Blocks” in the Simulink documentation.

Characteristics

Direct Feedthrough	Yes
Sample Time	Specified in the Sample time parameter
Scalar Expansion	Yes
Dimensionalized	Yes
Zero-Crossing Detection	No

See Also

Interpolation Using Prelookup

Probe

Purpose Output signal attributes, including width, dimensionality, sample time, and complex signal flag

Library Signal Attributes

Description

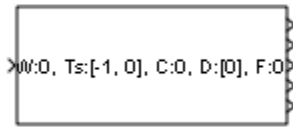

The Probe block outputs selected information about the signal on its input. The block can output the input signal's width, dimensionality, sample time, and a flag indicating whether the input is a complex-valued signal. The block has one input port. The number of output ports depends on the information that you select for probing, that is, signal dimensionality, sample time, and/or complex signal flag. Each probed value is output as a separate signal on a separate output port. The block accepts real or complex-valued signals of any built-in data type. It outputs signals of type `double`. During simulation, the block icon displays the probed data.

Data Type Support

The Probe block accepts signals of the following data types:

- Floating point
- Built-in integer
- Fixed point
- Boolean
- Enumerated (input only)
- Bus object

For more information, see “Data Types Supported by Simulink” in the Simulink documentation.

You can use an array of buses as an input signal to a Probe block. For details about defining and using an array of buses, see “Combining Buses into an Array of Buses”.

Parameters and Dialog Box

The **Main** pane of the Probe block dialog box appears as follows:

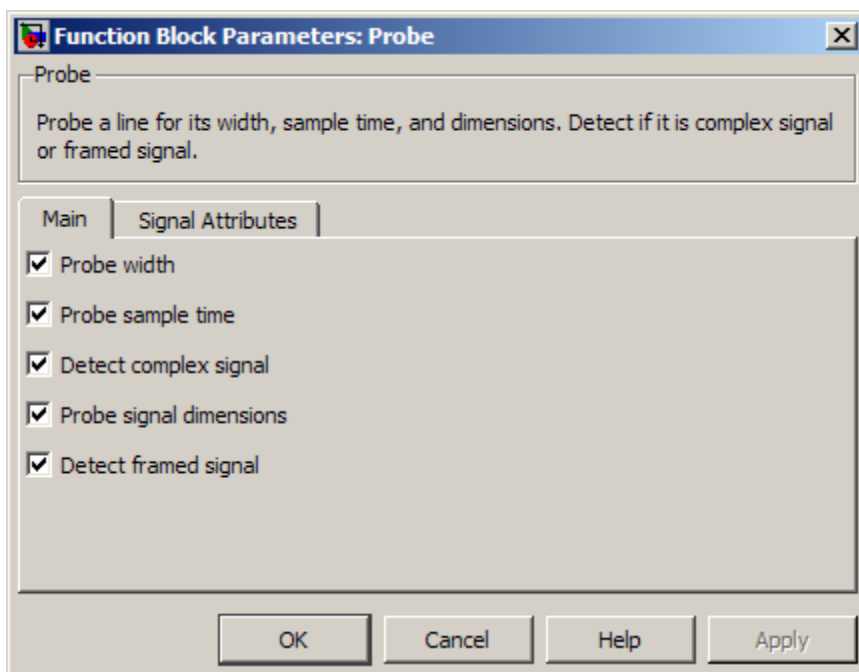

Probe width

Select to output the width, or number of elements, of the probed signal.

Probe sample time

Select to output the sample time of the probed signal. The output is a two-element vector that specifies the period and offset of the

Probe

sample time, respectively. See “How to Specify the Sample Time” for more information.

Detect complex signal

Select to output 1 if the probed signal is complex; otherwise, 0.

Probe signal dimensions

Select to output the dimensions of the probed signal.

Detect framed signal

Select to output 1 if the probed signal is framed; otherwise, 0.

The **Signal Attributes** pane of the Probe block dialog box appears as follows:

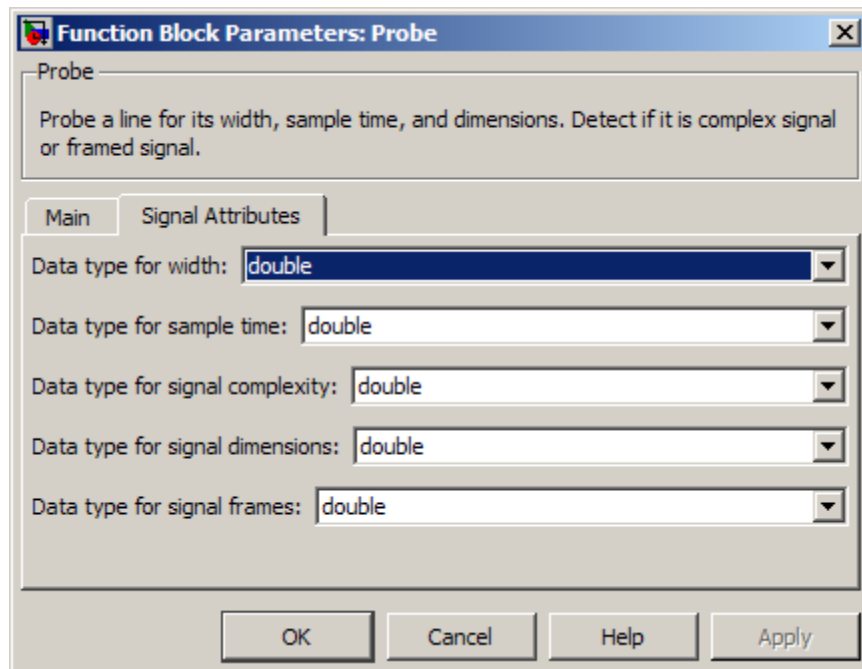

Note The Probe block ignores the **Data type override** setting of the Fixed-Point Tool.

Data type for width

Select the output data type for the width information.

Data type for sample time

Select the output data type for the sample time information.

Data type for signal complexity

Select the output data type for the complexity information.

Data type for signal dimensions

Select the output data type for the dimensions information.

Data type for signal frames

Select the output data type for the frames information.

Examples

The `sldemo_fuelsys` model shows how you can use the Probe block.

In the `fuel_rate_control/validate_sample_time` subsystem, the Probe block determines the sample time of the input signal to verify that it matches the assumed value of the design:

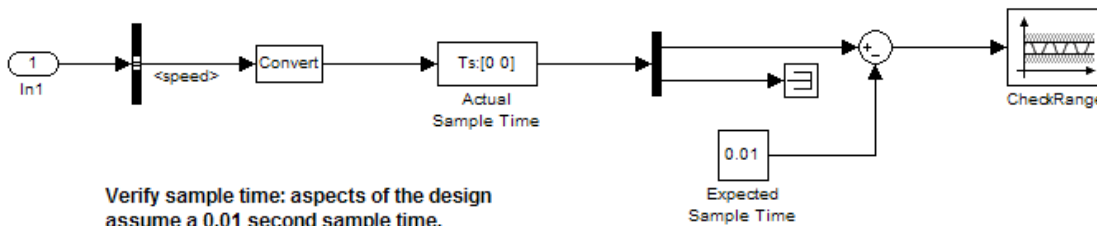

Probe

Characteristics

Direct Feedthrough	Yes
Sample Time	Inherited from driving block
Scalar Expansion	Yes
Dimensionalized	Yes
Multidimensionalized	Yes
Zero-Crossing Detection	No

Purpose Multiply and divide scalars and nonscalars or multiply and invert matrices

Library Math Operations

Description **Default Product Block Use**

By default, the Product block outputs the result of multiplying two inputs: two scalars, a scalar and a nonscalar, or two nonscalars that have the same dimensions. The default parameter values that specify this behavior are:

- **Multiplication:** Element-wise (.*)
- **Number of inputs:** 2

Setting non-default values for either of these parameters can change a Product block to function as a Divide block or a Product of Elements block. See the documentation of those two blocks for more information.

If all you need is to multiply two inputs to create an output, you can use the Product block with default parameter values. If you need additional capabilities, see “Product Block Capabilities” on page 2-1212.

The following table shows the output of the Product block for example inputs using default block parameter values.

Inputs and Behavior	Example
<p>Scalar X Scalar</p> <p>Output the product of the two inputs.</p>	

Product

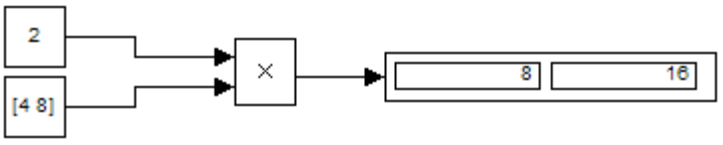
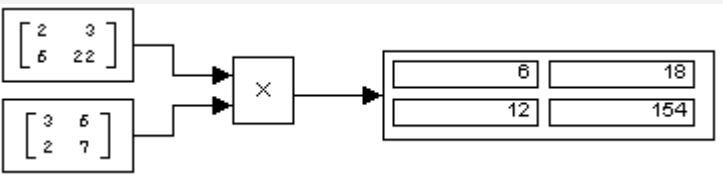
Inputs and Behavior	Example
<p>Scalar X Nonscalar</p> <p>Output a nonscalar having the same dimensions as the input nonscalar. Each element of the output nonscalar is the product of the input scalar and the corresponding element of the input nonscalar.</p>	 <p>The diagram shows a scalar input box containing the number 2 and a nonscalar input box containing the row vector [4 8]. Arrows from both boxes point to a central multiplication block containing an 'x' symbol. An arrow from the multiplication block points to an output box containing the row vector [8 16].</p>
<p>Nonscalar X Nonscalar</p> <p>Output a nonscalar having the same dimensions as the inputs. Each element of the output is the product of corresponding elements of the inputs.</p>	 <p>The diagram shows two nonscalar input boxes. The first contains a 2x2 matrix $\begin{bmatrix} 2 & 3 \\ 5 & 22 \end{bmatrix}$ and the second contains a 2x2 matrix $\begin{bmatrix} 3 & 5 \\ 2 & 7 \end{bmatrix}$. Arrows from both boxes point to a central multiplication block containing an 'x' symbol. An arrow from the multiplication block points to an output box containing a 2x2 matrix $\begin{bmatrix} 6 & 18 \\ 12 & 154 \end{bmatrix}$.</p>

Product Block Capabilities

The Product block, the Divide block, and the Product of Elements block are actually the same underlying block with different default values for the **Number of inputs** parameter. All three blocks can therefore provide the same capabilities. The Product block (or the Divide block or Product of Elements block if appropriately configured) can:

- Numerically multiply and divide any number of scalar, vector, or matrix inputs
- Perform matrix multiplication and division on any number of matrix inputs

The Product block performs scalar or matrix multiplication, depending on the value of the **Multiplication** parameter. The block accepts one or more inputs, depending on the **Number of inputs** parameter. The

Number of inputs parameter also specifies the operation to perform on each input.

The Product block can input any combination of scalars, vectors, and matrices for which the operation to perform has a mathematically defined result. The block performs the specified operations on the inputs, then outputs the result.

The Product block has two modes: *Element-wise mode*, which processes nonscalar inputs element by element, and *Matrix mode*, which processes nonscalar inputs as matrices. The next two sections describe these two modes.

Element-wise Mode

When the value of the **Multiplication** parameter is `Element-wise (.*)`, the Product block is in *Element-wise mode*, in which it operates on the individual numeric elements of any nonscalar inputs. The MATLAB equivalent is the `.*` operator. In element-wise mode, the Product block can perform a variety of multiplication, division, and arithmetic inversion operations.

The value of the **Number of inputs** parameter controls both how many inputs exist and whether each is multiplied or divided to form the output. When the Product block in Element-wise mode has only one input, it is functionally equivalent to a Product of Elements block. When the block has multiple inputs, any nonscalar inputs must have identical dimensions, and the block outputs a nonscalar with those dimensions. To calculate the output, the block first expands any scalar input to a nonscalar that has the same dimensions as the nonscalar inputs.

This table shows the output of the Product block for example inputs, using the indicated values for the **Number of inputs** parameter.

Product

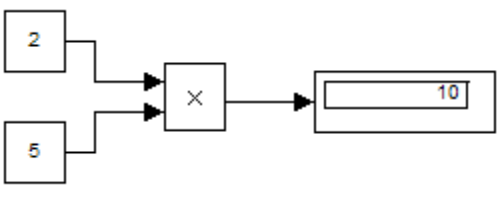
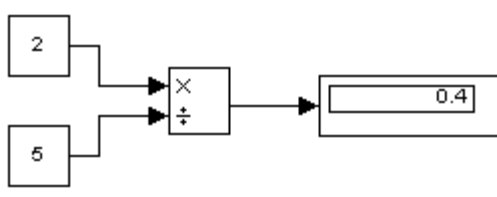
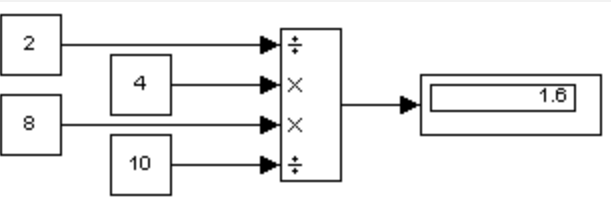
Parameter Values	Examples
Number of inputs: 2	 <p>A diagram illustrating a multiplication operation with two inputs. On the left, two boxes containing the numbers 2 and 5 have arrows pointing to a central box containing a multiplication symbol (×). An arrow from this central box points to a larger box on the right containing the number 10.</p>
Number of inputs: */	 <p>A diagram illustrating a division operation with two inputs. On the left, two boxes containing the numbers 2 and 5 have arrows pointing to a central box containing a division symbol (÷). An arrow from this central box points to a larger box on the right containing the number 0.4.</p>
Number of inputs: /**/	 <p>A diagram illustrating a sequence of operations with four inputs. On the left, four boxes containing the numbers 2, 4, 8, and 10 have arrows pointing to a vertical stack of four operation symbols: ÷, ×, ×, and ÷. An arrow from this stack points to a larger box on the right containing the number 1.8.</p>

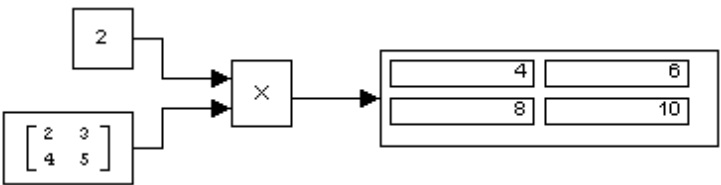
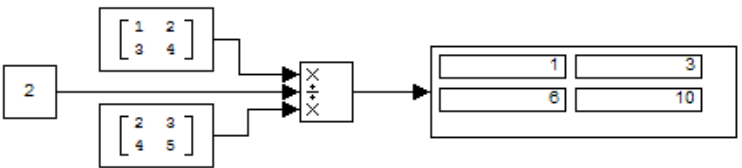
Parameter Values	Examples
Number of inputs: **	
Number of inputs: */*	

Matrix Mode

When the value of the **Multiplication** parameter is `Matrix(*)`, the Product block is in *Matrix mode*, in which it processes nonscalar inputs as matrices. The MATLAB equivalent is the `*` operator. In Matrix mode, the Product block can invert a single square matrix, or multiply and divide any number of matrices that have dimensions for which the result is mathematically defined.

The value of the **Number of inputs** parameter controls both how many inputs exist and whether each input matrix is multiplied or divided to form the output. The syntax of **Number of inputs** is the same as in Element-wise mode. The difference between the modes is in the type of multiplication and division that occur.

Data Type Support

The Product block accepts real or complex signals of any numeric data type that Simulink supports, including fixed-point data types. For more information, see “Data Types Supported by Simulink” in the Simulink documentation.

Product

The Product block does not support numeric division for complex signals with `boolean` or fixed-point data types. For other types, the block accepts complex signals as divisors only when the input and output signals all specify the same built-in data type. In this case, however, the block ignores its specified rounding mode.

The Product block accepts multidimensional signals when operating in Element-wise mode, but not when operating in Matrix mode. See “Signal Dimensions”, “Element-wise Mode” on page 2-1213, and “Matrix Mode” on page 2-1215 for more information.

Parameters and Dialog Box

The **Main** pane of the Product block dialog box appears as follows:

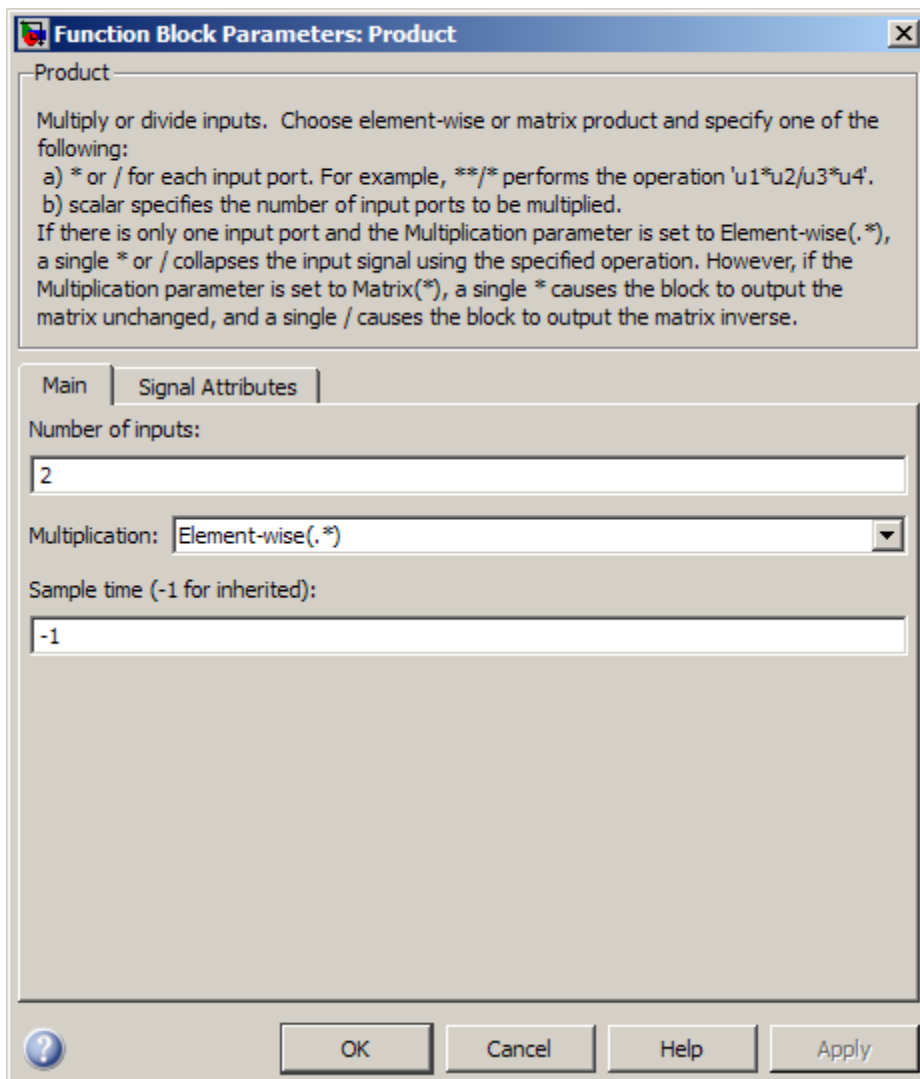

Product

Signal Attributes Pane

The **Signal Attributes** pane of the Product block dialog box appears as follows:

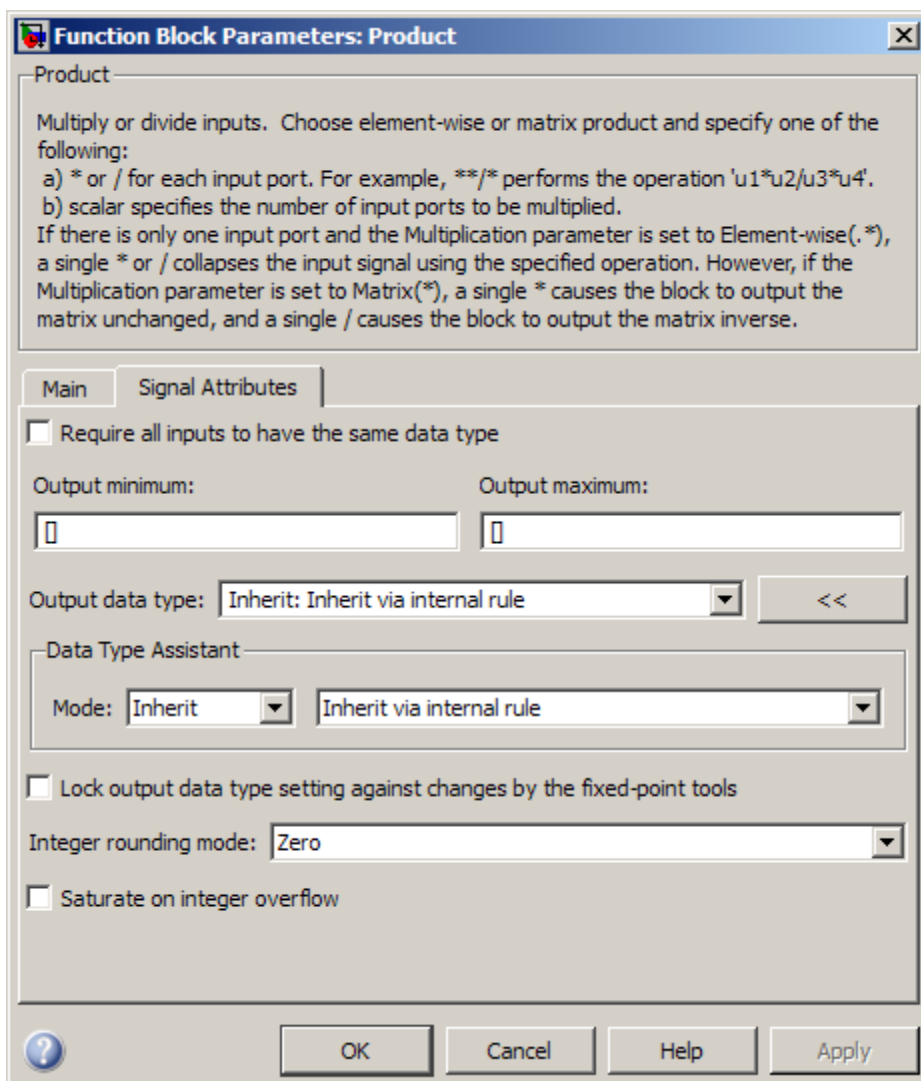

Show data type assistant

Display the **Data Type Assistant**.

Settings

The **Data Type Assistant** helps you set the **Output data type** parameter.

See “Specifying Block Output Data Types” in *Simulink User’s Guide* for more information.

Command-Line Information

See “Block-Specific Parameters” on page 8-108 for the command-line information.

Number of inputs

Control two properties of the Product block:

- The number of input ports on the block
- Whether each input is multiplied or divided into the output

Settings

Default:2

- **1 or * or /**

Has one input. In Element-wise mode, the input is processed as described for the Product of Elements block. In Matrix mode, if the parameter value is 1 or * the block outputs the input value. If the value is / the input must be a square matrix (including a scalar as a degenerate case) and the block outputs the matrix inverse. See “Element-wise Mode” on page 2-1213 and “Matrix Mode” on page 2-1215 for more information.

- **An integer value > 1**

Has number of inputs given by the integer value. The inputs are multiplied together in Element-wise mode or Matrix mode, as specified by the **Multiplication** parameter. See “Element-wise Mode” on page 2-1213 and “Matrix Mode” on page 2-1215 for more information.

- **An unquoted string of two or more * and / characters**

Has the number of inputs given by the length of the string. Each input that corresponds to a * character is multiplied into the output. Each input that corresponds to a / character is divided into the output. The operations occur in Element-wise mode or Matrix mode, as specified by the **Multiplication** parameter. See “Element-wise Mode” on page 2-1213 and “Matrix Mode” on page 2-1215 for more information.

Product

Dependency

Setting **Number of inputs** to * and selecting **Element-wise (.*)** for **Multiplication** enable the following parameter:

- **Multiply over**

Command-Line Information

See “Block-Specific Parameters” on page 8-108 for the command-line information.

Multiplication

Specify whether the Product block operates in Element-wise mode or Matrix mode.

Settings

Default: Element-wise(.*)

Element-wise(.*)

Operate in Element-wise mode.

Matrix(*)

Operate in Matrix mode.

Dependency

Selecting Element-wise(.*) and setting **Number of inputs** to * enable the following parameter:

- **Multiply over**

Command-Line Information

See “Block-Specific Parameters” on page 8-108 for the command-line information.

Multiply over

Affect multiplication on matrix input.

Settings

Default: All dimensions

All dimensions

Output a scalar that is product of all elements of the matrix, or the product of their inverses, depending on the value of **Number of inputs**.

Specified dimension

Output a vector, the composition of which depends on the value of the **Dimension** parameter.

Dependencies

- Enable this parameter by selecting **Element-wise(.*)** for **Multiplication** and setting **Number of inputs** to * or 1 or /.
- Setting this parameter to **Specified dimension** enables the **Dimension** parameter.

Command-Line Information

See “Block-Specific Parameters” on page 8-108 for the command-line information.

Dimension

Affect multiplication on matrix input.

Settings

Default: 1

Minimum: 1

Maximum: 2

1

Output a vector that contains an element for each column of the input matrix.

2

Output a vector that contains an element for each row of the input matrix.

Tips

Each element of the output vector contains the product of all elements in the corresponding column or row of the input matrix, or the product of the inverses of those elements, depending on the value of **Number of inputs**:

- 1 or *

Multiply the values of the column or row elements

- /

Multiply the inverses of the column or row elements

Dependency

Enable this parameter by selecting `Specified dimension` for **Multiply over**.

Command-Line Information

See “Block-Specific Parameters” on page 8-108 for the command-line information.

Sample time (-1 for inherited)

Enter the discrete interval between sample time hits or specify another appropriate sample time such as continuous or inherited.

Settings

Default: -1

By default, the block inherits its sample time based upon the context of the block within the model. To set a different sample time, enter a valid sample time based upon the table in “Types of Sample Time”.

See also “How to Specify the Sample Time” in the online documentation for more information.

Command-Line Information

See “Block-Specific Parameters” on page 8-108 for the command-line information.

Require all inputs to have the same data type

Require that all inputs have the same data type.

Settings

Default: Off

On

Require that all inputs have the same data type.

Off

Do not require that all inputs have the same data type.

Command-Line Information

See “Block-Specific Parameters” on page 8-108 for the command-line information.

Lock output data type setting against changes by the fixed-point tools

Select to lock the output data type setting of this block against changes by the Fixed-Point Tool and the Fixed-Point Advisor.

Settings

Default: Off

On

Locks the output data type setting for this block.

Off

Allows the Fixed-Point Tool and the Fixed-Point Advisor to change the output data type setting for this block.

Command-Line Information

See “Block-Specific Parameters” on page 8-108 for the command-line information.

See Also

For more information, see “Fixed-Point Tool” and “Fixed-Point Advisor” in the Simulink Fixed Point documentation.

Integer rounding mode

Specify the rounding mode for fixed-point operations.

Settings

Default: Zero

Ceiling

Rounds both positive and negative numbers toward positive infinity. Equivalent to the MATLAB `ceil` function.

Convergent

Rounds number to the nearest representable value. If a tie occurs, rounds to the nearest even integer. Equivalent to the Fixed-Point Toolbox `convergent` function.

Floor

Rounds both positive and negative numbers toward negative infinity. Equivalent to the MATLAB `floor` function.

Nearest

Rounds number to the nearest representable value. If a tie occurs, rounds toward positive infinity. Equivalent to the Fixed-Point Toolbox `nearest` function.

Round

Rounds number to the nearest representable value. If a tie occurs, rounds positive numbers toward positive infinity and rounds negative numbers toward negative infinity. Equivalent to the Fixed-Point Toolbox `round` function.

Simplest

Automatically chooses between round toward floor and round toward zero to generate rounding code that is as efficient as possible.

Zero

Rounds number toward zero. Equivalent to the MATLAB `fix` function.

Command-Line Information

See “Block-Specific Parameters” on page 8-108 for the command-line information.

See Also

For more information, see “Rounding” in the *Simulink Fixed Point User’s Guide*.

Saturate on integer overflow

Specify whether overflows saturate.

Settings

Default: Off

On

Overflows saturate to either the minimum or maximum value that the data type can represent.

For example, an overflow associated with a signed 8-bit integer can saturate to -128 or 127.

Off

Overflows wrap to the appropriate value that is representable by the data type.

For example, the number 130 does not fit in a signed 8-bit integer and wraps to -126.

Tips

- Consider selecting this check box when your model has possible overflow and you want explicit saturation protection in the generated code.
- Consider clearing this check box when you want to optimize efficiency of your generated code.

Clearing this check box also helps you avoid overspecifying how a block handles out-of-range signals. For more information, see “Checking for Signal Range Errors”.

- When you select this check box, saturation applies to every internal operation on the block, not just the output or result.
- In general, the code generation process can detect when overflow is not possible. In this case, the code generator does not produce saturation code.

Command-Line Information

See “Block-Specific Parameters” on page 8-108 for the command-line information.

Output minimum

Specify the minimum value that the block should output.

Settings

Default: []

The default value, [], is equivalent to $-\text{Inf}$.

Simulink software uses this value to perform:

- Parameter range checking (see “Checking Parameter Values”) for some blocks
- Simulation range checking (see “Signal Ranges”)
- Automatic scaling of fixed-point data types

Tip

This number must be a double scalar value.

Command-Line Information

See “Block-Specific Parameters” on page 8-108 for the command-line information.

Output maximum

Specify the maximum value that the block should output.

Settings

Default: []

The default value, [], is equivalent to Inf.

Simulink software uses this value to perform:

- Parameter range checking (see “Checking Parameter Values”) for some blocks
- Simulation range checking (see “Signal Ranges”)
- Automatic scaling of fixed-point data types

Tip

This number must be a double scalar value.

Command-Line Information

See “Block-Specific Parameters” on page 8-108 for the command-line information.

Output data type

Specify the output data type.

Settings

Default: Inherit: Inherit via internal rule

Inherit: Inherit via internal rule

Simulink chooses a combination of output scaling and data type that requires the smallest amount of memory consistent with accommodating the calculated output range and maintaining the output precision of the block and with the word size of the targeted hardware implementation specified for the model. If the **Device type** parameter on the **Hardware Implementation** configuration parameters pane is set to ASIC/FPGA, Simulink software chooses the output data type without regard to hardware constraints. Otherwise, Simulink software chooses the smallest available hardware data type capable of meeting the range and precision constraints. For example, if the block multiplies an input of type `int8` by a gain of `int16` and ASIC/FPGA is specified as the targeted hardware type, the output data type is `sfix24`. If `Unspecified` (assume 32-bit Generic), i.e., a generic 32-bit microprocessor, is specified as the target hardware, the output data type is `int32`. If none of the word lengths provided by the target microprocessor can accommodate the output range, Simulink software displays an error message in the Simulation Diagnostics Viewer.

Inherit: Inherit via back propagation
Use data type of the driving block.

Inherit: Same as first input
Use data type of the first input signal.

`double`
Output data type is double.

`single`
Output data type is single.

`int8`
Output data type is `int8`.

`uint8`
Output data type is `uint8`.

`int16`
Output data type is `int16`.

`uint16`
Output data type is `uint16`.

`int32`
Output data type is `int32`.

`uint32`
Output data type is `uint32`.

`fixdt(1,16,0)`
Output data type is fixed point `fixdt(1,16,0)`.

`fixdt(1,16,2^0,0)`
Output data type is fixed point `fixdt(1,16,2^0,0)`.

`<data type expression>`
Use a data type object, for example, `Simulink.NumericType`.

Command-Line Information

See “Block-Specific Parameters” on page 8-108 for the command-line information.

See Also

See “Specifying Block Output Data Types” in the *Simulink User’s Guide* for more information.

Mode

Select the category of data to specify.

Settings

Default: Inherit

Inherit

Inheritance rules for data types. Selecting **Inherit** enables a second menu/text box to the right. Select one of the following choices:

- Inherit via internal rule (default)
- Inherit via back propagation
- Same as first input

Built in

Built-in data types. Selecting **Built in** enables a second menu/text box to the right. Select one of the following choices:

- double (default)
- single
- int8
- uint8
- int16
- uint16
- int32
- uint32

Fixed point

Fixed-point data types.

Expression

Expressions that evaluate to data types. Selecting **Expression** enables a second menu/text box to the right, where you can enter the expression.

Dependency

Clicking the **Show data type assistant** button enables this parameter.

Command-Line Information

See “Block-Specific Parameters” on page 8-108 for the command-line information.

See Also

See “Using the Data Type Assistant” in the *Simulink User’s Guide*.

Data type override

Specify data type override mode for this signal.

Settings

Default: Inherit

Inherit

Inherits the data type override setting from its context, that is, from the block, `Simulink.Signal` object or Stateflow chart in Simulink that is using the signal.

Off

Ignores the data type override setting of its context and uses the fixed-point data type specified for the signal.

Tip

The ability to turn off data type override for an individual data type provides greater control over the data types in your model when you apply data type override. For example, you can use this option to ensure that data types meet the requirements of downstream blocks regardless of the data type override setting.

Dependency

This parameter appears only when the **Mode** is `Built in` or `Fixed point`.

Signedness

Specify whether you want the fixed-point data as signed or unsigned.

Settings

Default: Signed

Signed

Specify the fixed-point data as signed.

Unsigned

Specify the fixed-point data as unsigned.

Dependencies

Selecting **Mode** > **Fixed point** enables this parameter.

Command-Line Information

See “Block-Specific Parameters” on page 8-108 for the command-line information.

See Also

See “Specifying a Fixed-Point Data Type” in the *Simulink User’s Guide* for more information.

Word length

Specify the bit size of the word that holds the quantized integer.

Settings

Default: 16

Minimum: 0

Maximum: 32

Dependencies

Selecting **Mode** > **Fixed point** enables this parameter.

Command-Line Information

See “Block-Specific Parameters” on page 8-108 for the command-line information.

See Also

See “Specifying a Fixed-Point Data Type” in the *Simulink User’s Guide* for more information.

Scaling

Specify the method for scaling your fixed-point data to avoid overflow conditions and minimize quantization errors.

Settings

Default: Binary point

Binary point
Specify binary point location.

Slope and bias
Enter slope and bias.

Dependencies

Selecting **Mode** > Fixed point enables this parameter.

Selecting Binary point enables:

- **Fraction length**
- **Calculate Best-Precision Scaling**

Selecting Slope and bias enables:

- **Slope**
- **Bias**
- **Calculate Best-Precision Scaling**

Command-Line Information

See “Block-Specific Parameters” on page 8-108 for the command-line information.

See Also

See “Specifying a Fixed-Point Data Type” in the *Simulink User’s Guide* for more information.

Fraction length

Specify fraction length for fixed-point data type.

Settings

Default: 0

Binary points can be positive or negative integers.

Dependencies

Selecting **Scaling** > Binary point enables this parameter.

Command-Line Information

See “Block-Specific Parameters” on page 8-108 for the command-line information.

See Also

See “Specifying a Fixed-Point Data Type” in the *Simulink User’s Guide* for more information.

Slope

Specify slope for the fixed-point data type.

Settings

Default: 2^0

Specify any positive real number.

Dependencies

Selecting **Scaling** > **Slope** and **bias** enables this parameter.

Command-Line Information

See “Block-Specific Parameters” on page 8-108 for the command-line information.

See Also

See “Specifying a Fixed-Point Data Type” in the *Simulink User’s Guide* for more information.

Bias

Specify bias for the fixed-point data type.

Settings

Default: 0

Specify any real number.

Dependencies

Selecting **Scaling** > **Slope** and **bias** enables this parameter.

Command-Line Information

See “Block-Specific Parameters” on page 8-108 for the command-line information.

See Also

See “Specifying a Fixed-Point Data Type” in the *Simulink User’s Guide* for more information.

Characteristics	Direct Feedthrough	Yes
	Sample Time	Specified in the Sample time parameter
	Scalar Expansion	Yes
	Dimensionalized	Yes
	Multidimensionalized	Yes, only when the Multiplication parameter specifies <code>Element-wise(.*)</code>
	Zero-Crossing Detection	No

See Also

- Divide
- Dot Product
- Product of Elements

Product of Elements

Purpose Copy or invert one scalar input, or collapse one nonscalar input

Library Math Operations

Description The Product of Elements block inputs one scalar, vector, or matrix. You can use the block to:

- Copy a scalar input unchanged
- Invert a scalar input (divide 1 by it)
- Collapse a vector or matrix to a scalar by multiplying together all elements or taking successive inverses of the elements
- Collapse a matrix to a vector by multiplying together the elements of each row or column or taking successive inverses of the elements of each row or column

The Product of Elements block is functionally a Product block that has two preset parameter values:

- **Multiplication:** `Element-wise(.*)`
- **Number of inputs:** `*`

Setting non-default values for either of those parameters can change a Product of Elements block to be functionally equivalent to a Product block or a Divide block. See the documentation of those two blocks for more information.

Algorithm The Product of Elements block uses the following algorithms to perform element-wise operations on inputs of floating-point, built-in integer, and fixed-point types:

Input	Element-Wise Operation	Algorithm
Real scalar, u	Multiplication	$y = u$
	Division	$y = 1/u$

Product of Elements

Input	Element-Wise Operation	Algorithm
Real vector or matrix, with elements $u_1, u_2, u_3, \dots, u_N$	Multiplication	$y = u_1 * u_2 * u_3 * \dots * u_N$
	Division	$y = (((1/u_1)/u_2)/u_3) \dots /u_N$
Complex scalar, u	Multiplication	$y = u$
	Division	$y = 1/u$
Complex vector or matrix, with elements $u_1, u_2, u_3, \dots, u_N$	Multiplication	$y = u_1 * u_2 * u_3 * \dots * u_N$
	Division	$y = (((1/u_1)/u_2)/u_3) \dots /u_N$

If the specified dimension for element-wise multiplication or division is a row or column of a matrix, the algorithm applies to that row or column. For example, consider the following model:

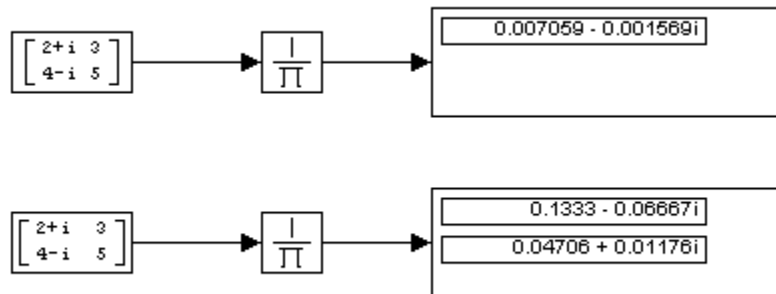

The top Product of Elements block collapses the matrix input to a scalar by taking successive inverses of the four elements:

- $y = (((1/2+i)/3)/4-i)/5)$

Product of Elements

The bottom Product of Elements block collapses the matrix input to a vector by taking successive inverses along the second dimension:

- $y(1) = ((1/2+i)/3)$
- $y(2) = ((1/4-i)/5)$

Parameters and Dialog Box

The Product of Elements block has the same parameters and dialog box as the Product block, plus the parameter **Multiply over**, which has the default value All dimensions:

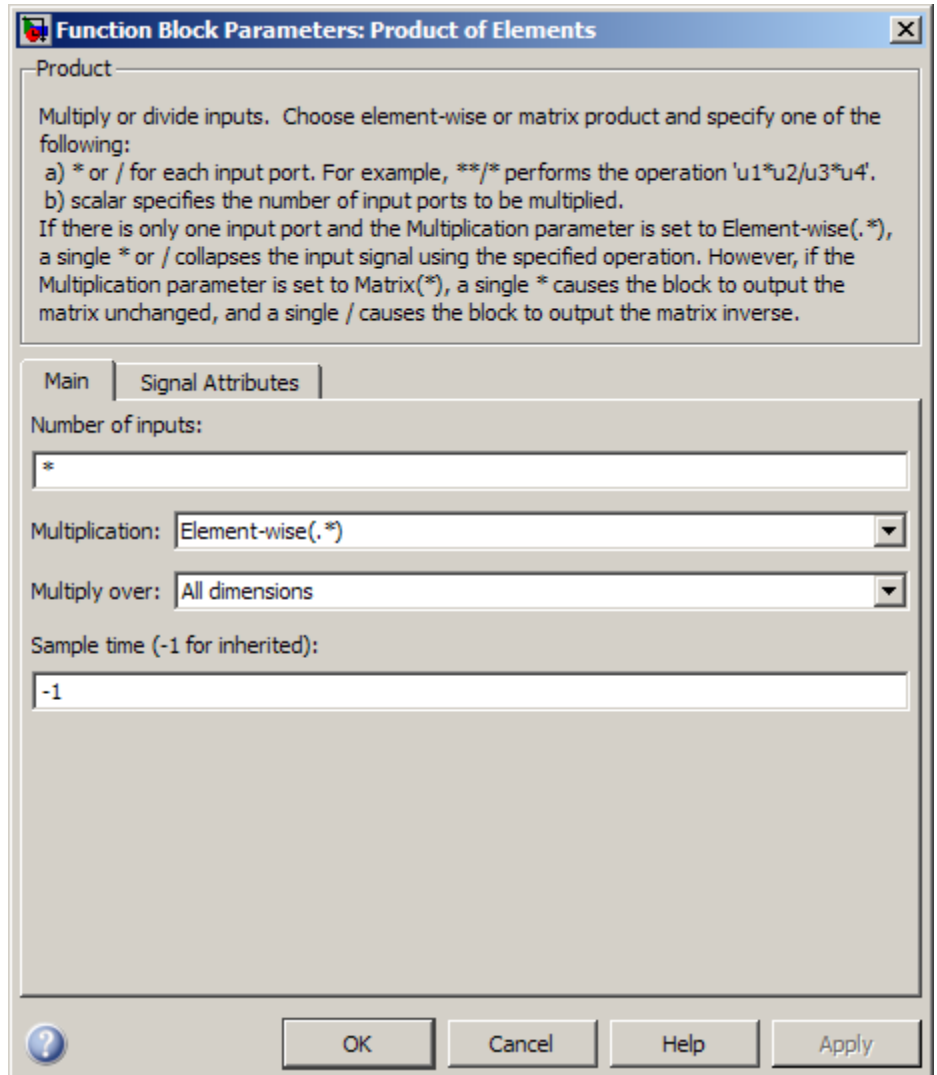

Product of Elements

If you set **Multiply over** to Specified dimension, the **Dimension** parameter appears.

To copy, invert, or collapse one input to create an output, you can use the Product of Elements block with default values for all parameters except **Number of inputs**, **Multiply over**, and **Dimension**. These values can require change. For other capabilities, see the Product block documentation, which also describes the “Signal Attributes Pane” on page 2-1218 of the Product of Elements block.

Number of inputs

This parameter is the same as in the Product block, but the value must be * (the default), 1, or / to achieve the behavior of a Product of Elements block.

Parameter Value	Block Behavior	Block Icon
* or 1	<ul style="list-style-type: none">• Copies a scalar input unchanged• Collapses a vector input to a scalar by multiplying all elements together• Collapses a matrix input to a scalar or vector by multiplying elements together based on the Multiply over parameter <p>For more information, see “Algorithm” on page 2-1246.</p>	
/	<ul style="list-style-type: none">• Outputs the arithmetic inverse of a scalar input• Collapses a vector input to a scalar by taking successive inverses of the elements• Collapses a matrix input to a scalar or vector by taking successive inverses of elements based on the Multiply over parameter <p>For more information, see “Algorithm” on page 2-1246.</p>	

Multiply over

This parameter appears only when **Multiplication** is **Element-wise (.*)** and **Number of inputs** is *****, **1**, or **/**. The parameter affects only a matrix input. The possible values are:

- **All dimensions** — The block outputs a scalar that is the product of all matrix elements, or the result of taking successive inverses of the elements, depending on the value of **Number of inputs**.
- **Specified dimension** — The block outputs a vector, in which the composition depends on the value of the **Dimension** parameter.

Dimension

This parameter appears only when the **Multiply over** parameter appears and is set to **Specified dimension**. The parameter affects only a matrix input, and must be **1** for a scalar or vector input. The possible values are:

- **1** — Output a vector that contains an element for each column of the input matrix.
- **2** — Output a vector that contains an element for each row of the input matrix.

Each element of the output vector contains the product of all elements in the corresponding column or row of the input matrix, or the result of taking successive inverses of those elements. The output vector depends on the value of **Number of inputs**:

- *** or 1**

Multiply the values of the column or row elements.

- **/**

Take successive inverses of the column or row elements. For more information, see “Algorithm” on page 2-1246.

Product of Elements

Examples

This table shows the output of the Product of Elements block for example inputs using default block parameter values, except as shown in the table.

Parameter Values	Examples
Multiplication: Element-wise(.*) Number of inputs: *	
Multiplication: Element-wise(.*) Number of inputs: /	
Multiplication: Element-wise(.*) Number of inputs: *	
Multiplication: Element-wise(.*) Number of inputs: * Multiply over: All dimensions	
Multiplication: Element-wise(.*) Number of inputs: * Multiply over: Specified dimension Dimension: 1	

Product of Elements

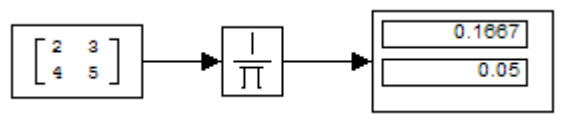
Parameter Values	Examples
<p>Multiplication: Element-wise (.*)</p> <p>Number of inputs: /</p> <p>Multiply over: Specified dimension</p> <p>Dimension: 2</p>	 <p>The diagram illustrates the element-wise product of a 2x2 matrix and its inverse. On the left, a matrix is shown with elements 2, 3 in the first row and 4, 5 in the second row. An arrow points to a central box containing the inverse of this matrix, represented by a vertical bar over a horizontal line with the Greek letter pi below it. A second arrow points to a 2x2 matrix on the right, which contains the values 0.1667 and 0.05 in its two rows.</p>

Pulse Generator

Purpose Generate square wave pulses at regular intervals

Library Sources

Description

The Pulse Generator block generates square wave pulses at regular intervals. The block's waveform parameters, **Amplitude**, **Pulse Width**, **Period**, and **Phase delay**, determine the shape of the output waveform. The following diagram shows how each parameter affects the waveform.

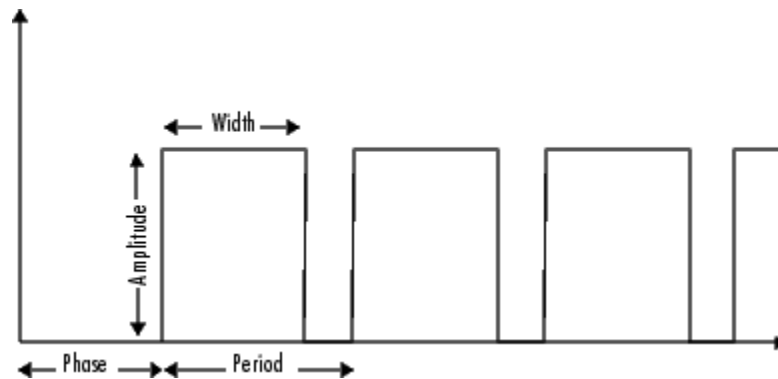

The Pulse Generator can emit scalar, vector, or matrix signals of any real data type. To cause the block to emit a scalar signal, use scalars to specify the waveform parameters. To cause the block to emit a vector or matrix signal, use vectors or matrices, respectively, to specify the waveform parameters. Each element of the waveform parameters affects the corresponding element of the output signal. For example, the first element of a vector amplitude parameter determines the amplitude of the first element of a vector output pulse. All the waveform parameters must have the same dimensions after scalar expansion. The data type of the output is the same as the data type of the **Amplitude** parameter.

Use the **Pulse type** parameter to specify whether the block's output is time-based or sample-based. If you select `sample-based`, the block computes its outputs at fixed intervals that you specify. If you select

time-based, Simulink software computes the block's outputs only at times when the output actually changes. This choice can result in fewer computations for computing the block's output over the simulation time period.

Depending on the pulse's waveform characteristics, the intervals between changes in the block's output can vary. For this reason, a time-based Pulse Generator block has a variable sample time. Simulink software uses brown as the sample time color of such blocks (see "Displaying Sample Time Colors" for more information).

Simulink software cannot use a fixed-step solver to compute the output of a time-based pulse generator. If you specify a fixed-step solver for models that contain time-based pulse generators, Simulink software computes a fixed sample time for the time-based pulse generators. Then the time-based pulse generators simulate as sample-based.

Tip If you use a fixed-step solver and the **Pulse type** is time-based, you must choose the step size such that the period, phase delay, and pulse width (in seconds) are integer multiples of the step size. For example, suppose that the period is 4 seconds, the pulse width is 75% (i.e., 3 s), and the phase delay is 1 s. In this case, the computed sample time is 1 s. Therefore, you must choose a fixed-step size that is 1 or that divides 1 exactly (e.g., 0.25). You can guarantee this by setting the fixed-step solver's step size to auto on the **Solver** pane of the Configuration Parameters dialog box.

If you select time-based as the block's pulse type, you must specify the pulse's phase delay and period in units of seconds. If you specify sample-based, you must specify the block's sample time in seconds, using the **Sample time** parameter, then specify the block's phase delay and period as integer multiples of the sample time. For example, suppose that you specify a sample time of 0.5 second and want the pulse to repeat every two seconds. In this case, you would specify 4 as the value of the block's **Period** parameter.

Pulse Generator

Data Type Support

The Pulse Generator block outputs real signals of any numeric data type that Simulink supports, including fixed-point data types. The data type of the output signal is the same as that of the **Amplitude** parameter.

For more information, see “Data Types Supported by Simulink” in the Simulink documentation.

Parameters and Dialog Box

Source Block Parameters: Pulse Generator

Pulse Generator

Output pulses:

```
if (t >= PhaseDelay) && Pulse is on
  Y(t) = Amplitude
else
  Y(t) = 0
end
```

Pulse type determines the computational technique used.

Time-based is recommended for use with a variable step solver, while Sample-based is recommended for use with a fixed step solver or within a discrete portion of a model using a variable step solver.

Parameters

Pulse type: **Time based**

Time (t): Use simulation time

Amplitude: 1

Period (secs): 10

Pulse Width (% of period): 5

Phase delay (secs): 0

Interpret vector parameters as 1-D

OK Cancel Help

Pulse Generator

Opening this dialog box causes a running simulation to pause. See “Changing Source Block Parameters During Simulation” in the online Simulink documentation for details.

Pulse type

The pulse type for this block: time-based or sample-based. The default is time-based.

Time

Specifies whether to use simulation time or an external signal as the source of values for the output pulse’s time variable. If you specify an external source, the block displays an input port for connecting the source. The output pulse differs as follows:

- If you select `Use simulation time`, the block generates an output pulse where the time variable equals the simulation time.
- If you select `Use external signal`, the block generates an output pulse where the time variable equals the value from the input port, which can differ from the simulation time.

Note If you select `Use external signal` and click **OK**, an **Apply** button appears the next time that you open the block dialog box. This **Apply** button disappears if you select `Use simulation time` and click **OK**.

Amplitude

The pulse amplitude. The default is 1.

Period

The pulse period specified in seconds if the pulse type is time-based or as number of sample times if the pulse type is sample-based. The default is 10 seconds.

Pulse Width

The duty cycle specified as the percentage of the pulse period that the signal is on if time-based or as number of sample times if sample-based. The default is 5 percent.

Phase delay

The delay before the pulse is generated specified in seconds if the pulse type is time-based or as number of sample times if the pulse type is sample-based. The default is 0 seconds.

Sample time

The length of the sample time for this block in seconds. This parameter appears only if the block's pulse type is sample-based. See "How to Specify the Sample Time" in the Simulink User's Guide for more information.

Interpret vector parameters as 1-D

If you select this check box and the other parameters are one-row or one-column matrices, after scalar expansion, the block outputs a 1-D signal (vector). Otherwise the output dimensionality is the same as that of the other parameters. See "Determining the Output Dimensions of Source Blocks" in the "Working with Signals" chapter of the Simulink User's Guide.

Examples

The following Simulink demos show how to use the Pulse Generator block:

- `sldemo_auto_climatecontrol`
- `sldemo_boiler`

Characteristics

Sample Time	Inherited
Scalar Expansion	Yes, of parameters
Dimensionalized	Yes
Zero-Crossing Detection	No

Quantizer

Purpose Discretize input at specified interval

Library Discontinuities

Description The Quantizer block passes its input signal through a stair-step function so that many neighboring points on the input axis are mapped to one point on the output axis. The effect is to quantize a smooth signal into a stair-step output. The output is computed using the round-to-nearest method, which produces an output that is symmetric about zero.

$$y = q * \text{round}(u/q)$$

where y is the output, u the input, and q the **Quantization interval** parameter.

Data Type Support The Quantizer block accepts and outputs real or complex signals of type `single` or `double`. For more information, see “Data Types Supported by Simulink” in the Simulink documentation.

Parameters and Dialog Box

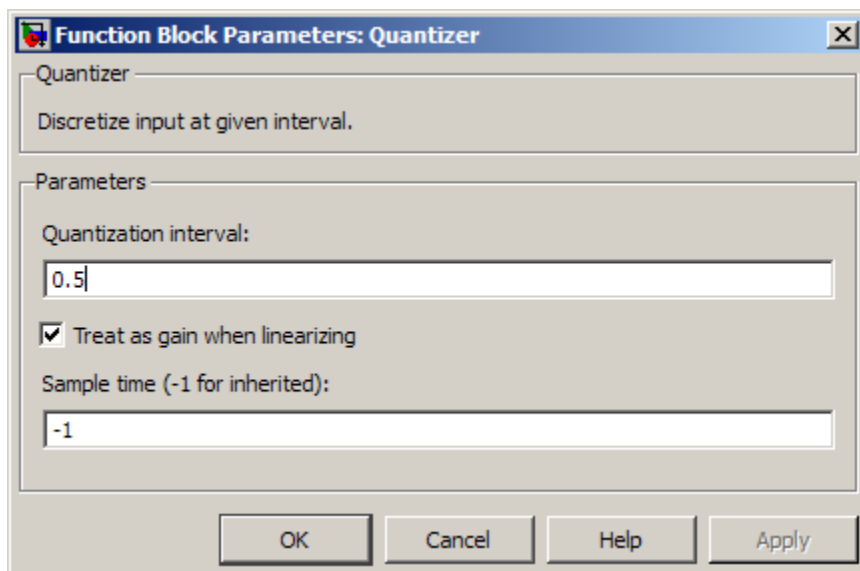

Quantization interval

The interval around which the output is quantized. Permissible output values for the Quantizer block are $n \cdot q$, where n is an integer and q the **Quantization interval**. The default is 0.5.

Treat as gain when linearizing

Simulink software by default treats the Quantizer block as unity gain when linearizing. This setting corresponds to the large-signal linearization case. If you clear this check box, the linearization routines assume the small-signal case and set the gain to zero.

Sample time (-1 for inherited)

Specify the sample time of this Output block. See “How to Specify the Sample Time” in the online documentation for information on specifying sample times. The output of this block changes at the specified rate to reflect the value of its input.

Examples

The `sldemo_boiler` model shows how you can use the Quantizer block.

The Quantizer block appears in the Boiler Plant model/digital thermometer/ADC subsystem.

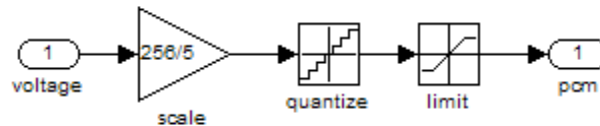

The ADC subsystem digitizes the input analog voltage by:

- Multiplying the analog voltage by 256/5 with the Gain block
- Rounding the value to integer floor with the Quantizer block
- Limiting the output to a maximum of 255 (the largest unsigned 8-bit integer value) with the Saturation block

For more information, see “Exploring the Fixed-Point “Bang-Bang Control” Model” in the Stateflow documentation.

Quantizer

Characteristics

Direct Feedthrough	Yes
Sample Time	Inherited from driving block
Scalar Expansion	Yes, of parameter
Dimensionalized	Yes
Zero-Crossing Detection	No

Purpose Generate constantly increasing or decreasing signal

Library Sources

Description

The Ramp block generates a signal that starts at a specified time and value and changes by a specified rate. The block's **Slope**, **Start time**, and **Initial output** parameters determine the characteristics of the output signal. All must have the same dimensions after scalar expansion.

Data Type Support

The Ramp block outputs signals of type `double`. For more information, see “Data Types Supported by Simulink” in the Simulink documentation.

Ramp

Parameters and Dialog Box

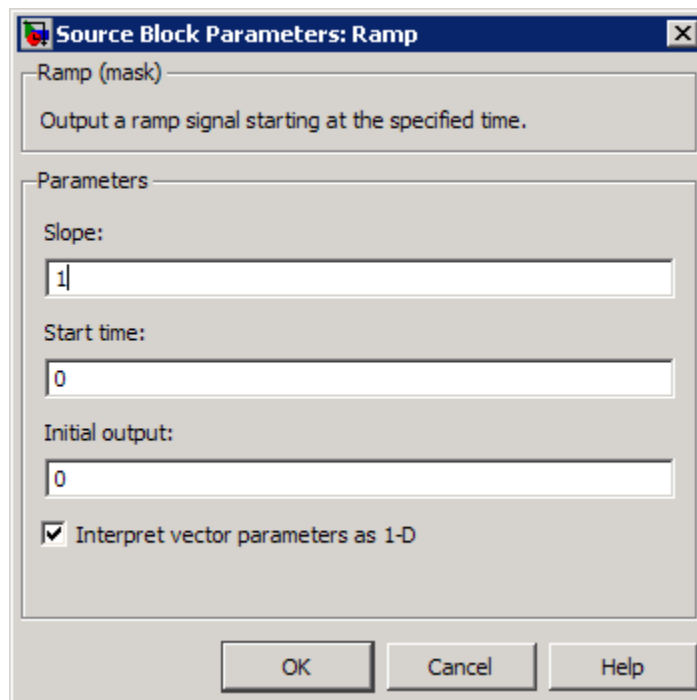

Opening this dialog box causes a running simulation to pause. See “Changing Source Block Parameters During Simulation” in the online Simulink documentation for details.

Slope

Specify the rate of change of the generated signal. The default is 1.

Start time

Specify the time at which the block begins generating the signal. The default is 0.

Initial output

Specify the initial value of the output signal. The default is 0.

Interpret vector parameters as 1-D

If you select this option and the other parameters are one-row or one-column matrices, after scalar expansion, the block outputs a 1-D signal (vector). Otherwise, the output dimensionality is the same as that of the other parameters. See “Determining the Output Dimensions of Source Blocks” in the Simulink documentation.

Examples

The following Simulink demos show how to use the Ramp block:

- `sldemo_VariableTransportDelay_pipe`

Characteristics

Sample Time	Inherited from driven block
Scalar Expansion	Yes
Dimensionalized	Yes
Zero-Crossing Detection	Yes

Random Number

Purpose Generate normally distributed random numbers

Library Sources

Description The Random Number block generates normally distributed random numbers. To generate uniformly distributed random numbers, use the Uniform Random Number block.

You can generate a repeatable sequence using any Random Number block with the same nonnegative seed and parameters. The seed resets to the specified value each time a simulation starts. By default, the block produces a sequence that has a mean of 0 and a variance of 1. To generate a vector of random numbers with the same mean and variance, specify the **Seed** parameter as a vector.

Avoid integrating a random signal, because solvers must integrate relatively smooth signals. Instead, use the Band-Limited White Noise block.

The numeric parameters of this block must have the same dimensions after scalar expansion. If you select the **Interpret vector parameters as 1-D** check box and the numeric parameters are row or column vectors after scalar expansion, the block outputs a 1-D signal. If you clear the **Interpret vector parameters as 1-D** check box, the block outputs a signal of the same dimensionality as the parameters.

Data Type Support The Random Number block outputs a real signal of type `double`. For more information, see “Data Types Supported by Simulink” in the Simulink documentation.

Parameters and Dialog Box

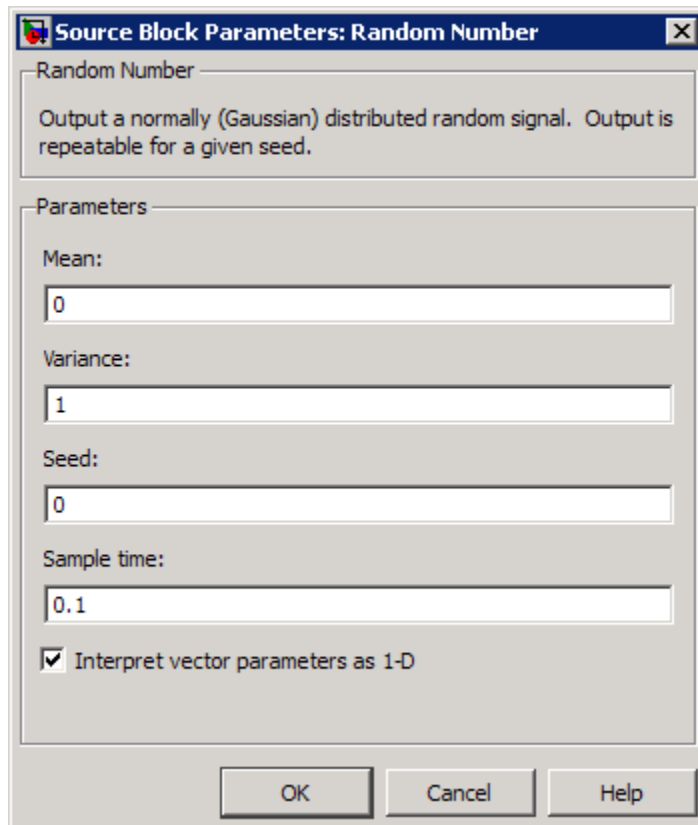

Opening this dialog box causes a running simulation to pause. See “Changing Source Block Parameters During Simulation” in the Simulink documentation for details.

Mean

Specify the mean of the random numbers. The default is 0.

Variance

Specify the variance of the random numbers. The default is 1.

Random Number

Seed

Specify the starting seed for the random number generator. The default is 0.

The seed must be 0 or a positive integer. Output is repeatable for a given seed.

Sample time

Specify the time interval between samples. The default is 0.1, which matches the default sample time of the Band-Limited White Noise block. See “How to Specify the Sample Time” in the Simulink documentation for more information.

Interpret vector parameters as 1-D

If you select this check box and the other parameters are row or column vectors after scalar expansion, the block outputs a 1-D signal. Otherwise, the block outputs a signal of the same dimensionality as the other parameters. For more information, see “Determining the Output Dimensions of Source Blocks” in the Simulink documentation.

Characteristics

Sample Time	Specified in the Sample time parameter
Scalar Expansion	Yes, of parameters
Dimensionalized	Yes
Multidimensionalized	Yes
Zero-Crossing Detection	No

See Also

Uniform Random Number

Purpose Limit rate of change of signal

Library Discontinuities

Description

The Rate Limiter block limits the first derivative of the signal passing through it. The output changes no faster than the specified limit. The derivative is calculated using this equation:

$$rate = \frac{u(i) - y(i-1)}{t(i) - t(i-1)}$$

$u(i)$ and $t(i)$ are the current block input and time, and $y(i-1)$ and $t(i-1)$ are the output and time at the previous step. The output is determined by comparing $rate$ to the **Rising slew rate** and **Falling slew rate** parameters:

- If $rate$ is greater than the **Rising slew rate** parameter (R), the output is calculated as

$$y(i) = \Delta t \cdot R + y(i-1).$$

- If $rate$ is less than the **Falling slew rate** parameter (F), the output is calculated as

$$y(i) = \Delta t \cdot F + y(i-1).$$

- If $rate$ is between the bounds of R and F , the change in output is equal to the change in input:

$$y(i) = u(i)$$

When the block is running in continuous mode (for example, **Sample time mode** is inherited and **Sample time** of the driving block is zero), the **Initial condition** is ignored. The block output at $t = 0$ is equal to the initial input:

Rate Limiter

$$y(0) = u(0)$$

When the block is running in discrete mode (for example, **Sample time mode** is inherited and **Sample time** of the driving block is nonzero), the **Initial condition** is preserved:

$$y(-1) = I_c$$

where I_c is the initial condition. The block output at $t = 0$ is calculated as if $rate$ is outside the bounds of R and F . For $t = 0$, $rate$ is calculated as follows:

$$rate = \frac{u(0) - y(-1)}{sampletime}$$

Data Type Support

The Rate Limiter block accepts and outputs signals of any numeric data type that Simulink supports, except `Boolean`. The Rate Limiter block supports fixed-point data types.

For more information, see “Data Types Supported by Simulink” in the Simulink documentation.

Parameters and Dialog Box

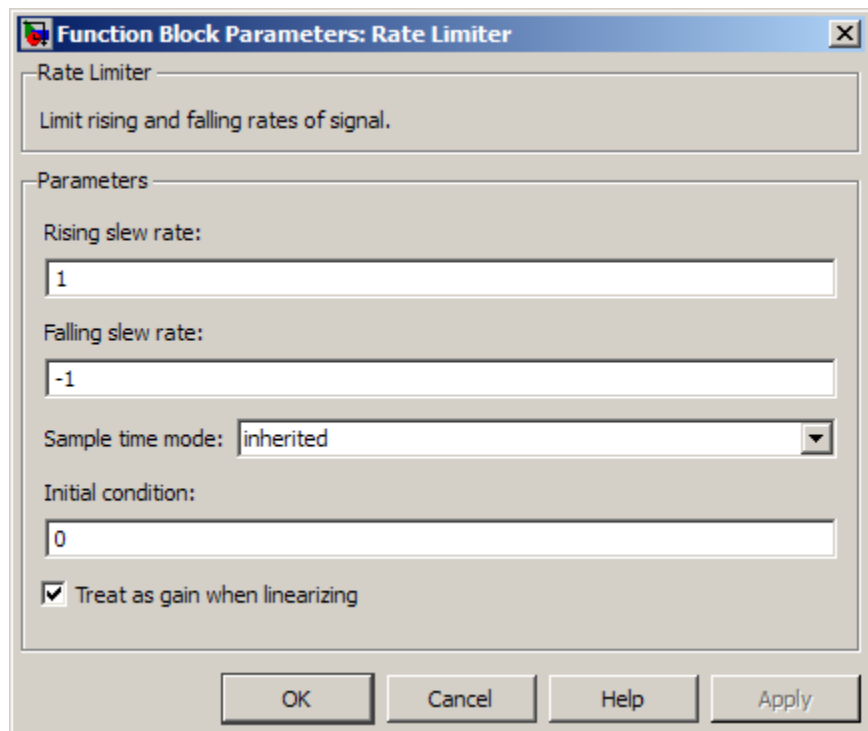

Rising slew rate

Specify the limit of the derivative of an increasing input signal. This parameter is tunable for fixed-point inputs.

Falling slew rate

Specify the limit of the derivative of a decreasing input signal. This parameter is tunable for fixed-point inputs.

Sample time mode

Specify the sample time mode, continuous or inherited from the driving block.

Rate Limiter

Initial condition

Set the initial output of the simulation. Simulink software does not allow you to set the initial condition of this block to inf or NaN .

Treat as gain when linearizing

Linearization commands in Simulink software treat this block as a gain in state space. Select this check box to cause the linearization commands to treat the gain as 1; otherwise, the commands treat the gain as 0.

Characteristics

Direct Feedthrough	Yes
Sample Time	Continuous or inherited (specified in the Sample time mode parameter)
Scalar Expansion	Yes, of input and parameters
Dimensionalized	Yes
Zero-Crossing Detection	No

See Also

Rate Limiter Dynamic

Purpose Limit rising and falling rates of signal

Library Discontinuities

Description

The Rate Limiter Dynamic block limits the rising and falling rates of the signal.

- The external signal `up` sets the upper limit on the rising rate of the signal.
- The external signal `lo` sets the lower limit on the falling rate of the signal.

Follow these guidelines when using the Rate Limiter Dynamic block:

- Ensure that the data types of `up` and `lo` are the same as the data type of the input signal `u`.

When the lower limit uses a signed type and the input signal uses an unsigned type, the output signal keeps increasing regardless of the input and the limits.

- Use a fixed-step solver to simulate models that contain this block.

Because the Rate Limiter Dynamic block does not support continuous sample time, simulation with a variable-step solver causes an error.

Data Type Support

The Rate Limiter Dynamic block accepts input signals of the following data types:

- Floating point

Rate Limiter Dynamic

- Built-in integer
- Fixed point

The data type of the output signal Y matches the data type of the input signal u .

For more information, see “Data Types Supported by Simulink” in the Simulink documentation.

Parameters and Dialog Box

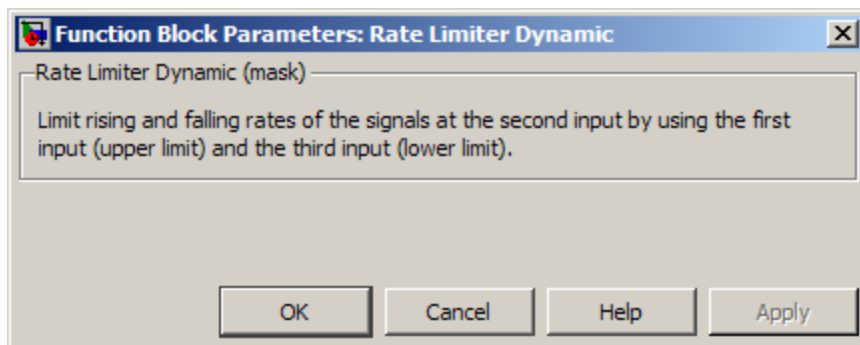

Characteristics

Direct Feedthrough	Yes
Scalar Expansion	Yes

See Also

Rate Limiter

Purpose Handle transfer of data between blocks operating at different rates

Library Signal Attributes

Description **Transition Handling Options**

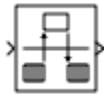

The Rate Transition block transfers data from the output of a block operating at one rate to the input of a block operating at a different rate. Use the block parameters to trade data integrity and deterministic transfer for faster response or lower memory requirements. To learn about data integrity and deterministic data transfer, see “Data Transfer Problems” in the Simulink Coder documentation.

Transition Handling Options	Block Parameter Settings
<ul style="list-style-type: none"> • Data integrity • Deterministic data transfer • Maximum latency 	Select: <ul style="list-style-type: none"> • Ensure data integrity during data transfer • Ensure deterministic data transfer
<ul style="list-style-type: none"> • Data integrity • Nondeterministic data transfer • Minimum latency • Higher memory requirements 	Select: <ul style="list-style-type: none"> • Ensure data integrity during data transfer Clear: <ul style="list-style-type: none"> • Ensure deterministic data transfer
<ul style="list-style-type: none"> • Potential loss of data integrity • Nondeterministic data transfer • Minimum latency • Lower memory requirements 	Clear: <ul style="list-style-type: none"> • Ensure data integrity during data transfer • Ensure deterministic data transfer

Rate Transition

Dependencies

The behavior of the Rate Transition block depends on:

- Sample times of the ports to which the block connects (see “Effects of Synchronous Sample Times” on page 2-1277 and “Effects of Asynchronous Sample Times” on page 2-1279)
- Priorities of the tasks for the source and destination sample times (see “Sample time properties” in the Simulink documentation)
- Whether the model specifies a fixed- or variable-step solver (see “Solvers” in the Simulink documentation)

Block Labels

When you update your diagram, a label appears on the Rate Transition block to indicate simulation behavior.

Label	Block Behavior
ZOH	Acts as a zero-order hold
1/z	Acts as a unit delay
Buf	Copies input to output under semaphore control
Db_buf	Copies input to output using double buffers
Copy	Unprotected copy of input to output
NoOp	Does nothing
Mixed	Expands to multiple blocks with different behaviors

The block behavior label shows the method that ensures safe transfer of data between tasks operating at different rates. You can use the sample-time colors feature (see “Displaying Sample Time Colors” in the Simulink documentation) to display the relative rates that the block bridges. Consider, for example, the following model:

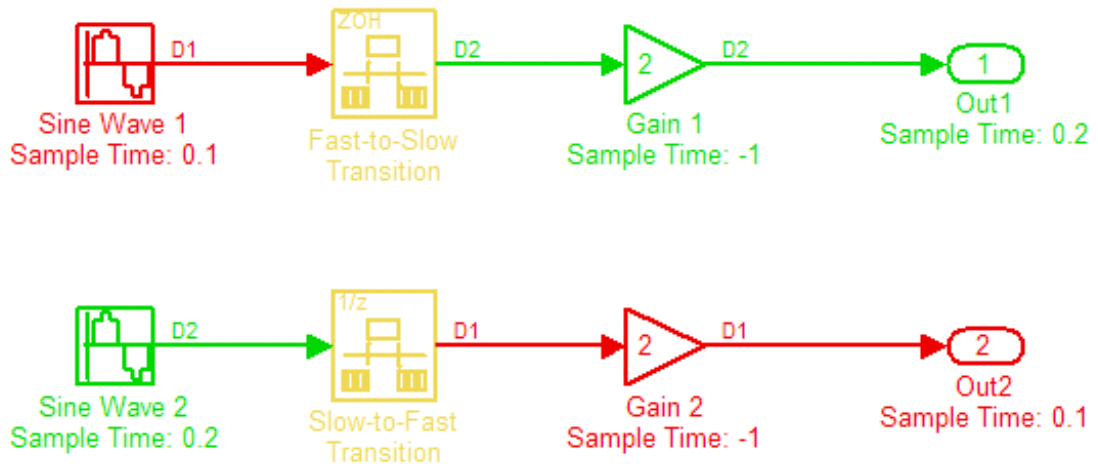

Sample-time colors and the block behavior label show that the Rate Transition block at the top of the diagram acts as a zero-order hold in a fast-to-slow transition and the bottom Rate Transition block acts as a unit delay in a slow-to-fast transition.

See “Handling Rate Transitions” in the Simulink Coder documentation for more information.

Effects of Synchronous Sample Times

The following table summarizes how each label appears if the sample times of the input and output ports ($inTs$ and $outTs$) are periodic, or synchronous.

Rate Transition

Block Settings		Block Label		
Rate Transition	Conditions for Rate Transition Block	With Data Integrity and Determinism	With Only Data Integrity	Without Data Integrity or Determinism
inTs = outTs (Equal)	inTsOffset < outTsOffset	None (error)	Buf	Copy or NoOp (see note that follows the table)
	inTsOffset = outTsOffset	Copy or NoOp (see note that follows the table)	Copy or NoOp (see note that follows the table)	
	inTsOffset > outTsOffset	None (error)	Db_buf	
inTs < outTs (Fast to slow)	inTs = outTs / N inTsOffset, outTsOffset = 0	Z0H	Buf	
	inTs = outTs / N inTsOffset ≤ outTsOffset	None (error)		
	inTs = outTs / N inTsOffset > outTsOffset	None (error)	Db_buf	
	inTs ≠ outTs / N	None (error)		
inTs > outTs (Slow to fast)	inTs = outTs * N inTsOffset, outTsOffset = 0	1/z	Db_buf	
	inTs = outTs * N inTsOffset ≤ outTsOffset	None (error)		
	inTs = outTs * N inTsOffset > outTsOffset	None (error)		
	inTs = outTs * N inTsOffset > outTsOffset	None (error)		
	inTs ≠ outTs * N	None (error)		

Block Settings		Block Label		
Rate Transition	Conditions for Rate Transition Block	With Data Integrity and Determinism	With Only Data Integrity	Without Data Integrity or Determinism

KEY

- inTs, outTs: Sample times of input and output ports, respectively
- inTsOffset, outTsOffset: Sample time offsets of input and output ports, respectively
- N: Integer value > 1

When you select **Block reduction** in the **Optimization** pane of the Configuration Parameters dialog box, Copy reduces to NoOp. No code generation occurs for a Rate Transition block with a NoOp label. To prevent a block from being reduced when block reduction is on, add a test point to the block output (see “Working with Test Points” in the Simulink documentation).

Effects of Asynchronous Sample Times

The following table summarizes how each label appears if the sample time of the input or output port (inTs or outTs) is not periodic, or asynchronous.

Block Settings	Block Label		
	With Data Integrity and Determinism	With Only Data Integrity	Without Data Integrity or Determinism
inTs = outTs	Copy	Copy	Copy
inTs ≠ outTs	None (error)	Db_buf	

KEY

- inTs, outTs: Sample times of input and output ports, respectively

Rate Transition

Data Type Support

The Rate Transition block accepts signals of any data type that Simulink supports, including fixed-point and enumerated data types.

For more information, see “Data Types Supported by Simulink” in the Simulink documentation.

Parameters and Dialog Box

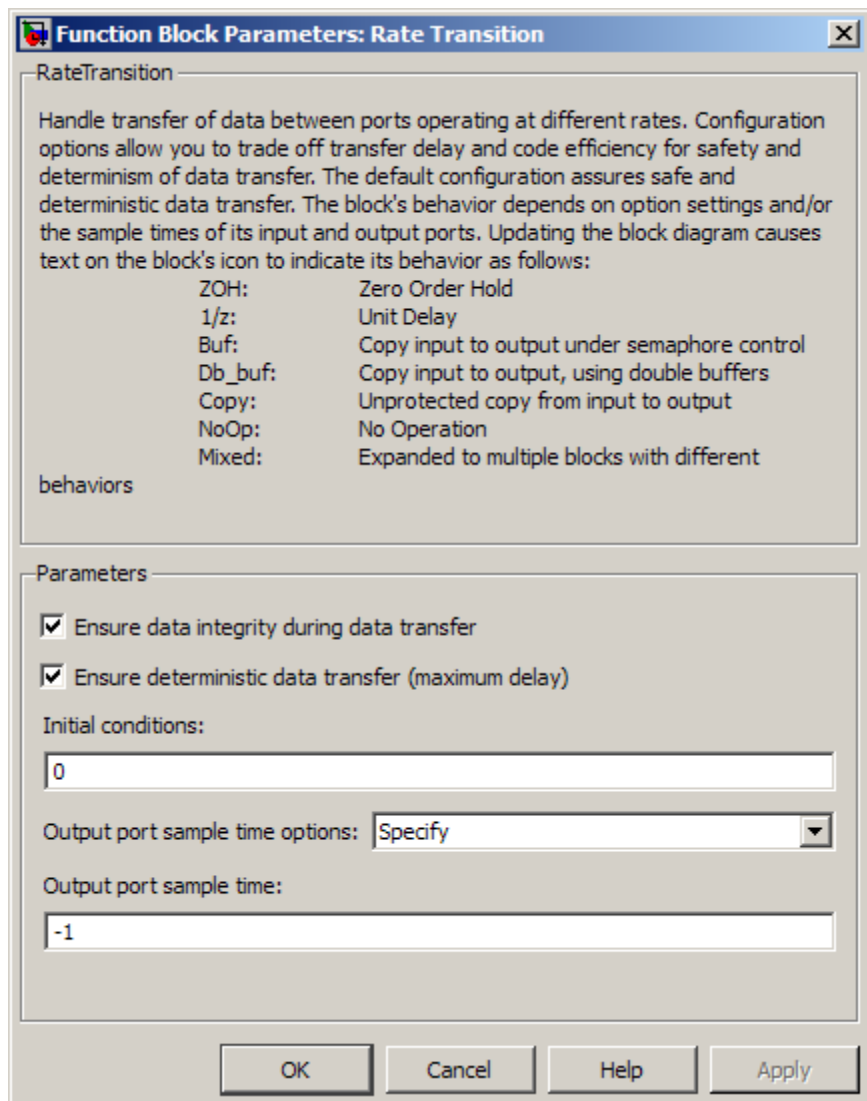

Ensure data integrity during data transfer

Selecting this check box results in generated code that ensures data integrity when the block transfers data. If you select this check box and the transfer is nondeterministic (see **Ensure deterministic data transfer** below), the generated code uses double-buffering to prevent the fast block from interrupting the data transfer. Otherwise, the generated code uses a copy operation to effect the data transfer. The copy operation consumes less memory than double-buffering but is also interruptible, which can lead to loss of data during nondeterministic data transfers. Select this check box if you want the generated code to operate with maximum responsiveness (i.e., nondeterministically) and data integrity. See “Rate Transition Block Options” in the Simulink Coder documentation for more information.

Ensure deterministic data transfer (maximum delay)

Selecting this check box results in generated code that transfers data at the sample rate of the slower block, that is, deterministically. If you do not select this check box, data transfers occur as soon as new data is available from the source block and the receiving block is ready to receive the data. You avoid transfer delays, thus ensuring that the system operates with maximum responsiveness. However, transfers can occur unpredictably, which is undesirable in some applications. See “Rate Transition Block Options” in the Simulink Coder documentation for more information.

Initial conditions

This parameter applies only to slow-to-fast transitions. It specifies the initial output of the Rate Transition block at the beginning of a transition when there is no output from the slow block connected to the input of the Rate Transition block. Simulink does not allow the initial output of this block to be Inf or NaN.

Output port sample time options

Specifies a mode for setting the output port sample time. The options are:

- **Specify** — Allows you to use the **Output port sample time** parameter to specify the output rate to which the Rate Transition block converts its input rate.
- **Inherit** — Specifies that the Rate Transition block inherits an output rate from the block to which the output port is connected.
- **Multiple of input port sample time** — Allows you to use the **Sample time multiple (>0)** parameter to specify the Rate Transition block output rate as a multiple of its input rate.

If you specify **Inherit** and all blocks connected to the output port also inherit sample time, the fastest sample time in the model applies.

Output port sample time

This parameter is visible when you set **Output port sample time options** to **Specify**. Enter a value that specifies the output rate to which the block converts its input rate. The default value (-1) specifies that the Rate Transition block inherits the output rate from the block to which the output port is connected. See “How to Specify the Sample Time” in the Simulink documentation for information on how to specify the output rate.

Sample time multiple (>0)

This parameter is visible when you set **Output port sample time options** to **Multiple of input port sample time**. Enter a positive value that specifies the output rate as a multiple of the input port sample time. The default value (1) specifies that the output rate is the same as the input rate. A value of 0.5 specifies that the output rate is half of the input rate, while a value of 2 specifies that the output rate is twice the input rate.

Bus Support

The Rate Transition block is a bus-capable block. The input can be a virtual or nonvirtual bus signal, with the restriction that **Initial conditions** must be zero, a nonzero scalar, or a finite numeric structure. For information about specifying an initial condition structure, see “Specifying Initial Conditions for Bus Signals”.

Rate Transition

All signals in a nonvirtual bus input to a Rate Transition block must have the same sample time, even if the elements of the associated bus object specify inherited sample times. You can use a Rate Transition block to change the sample time of an individual signal, or of all signals in a bus. See “Using Composite Signals” and “Bus-Capable Blocks” in the Simulink documentation for more information.

You can use an array of buses as an input signal to a Rate Transition block. For details about defining and using an array of buses, see “Combining Buses into an Array of Buses”.

Characteristics

Bus-capable	Yes, with restrictions as noted above.
Direct Feedthrough	No, for slow-to-fast transitions for which you select the Ensure data integrity during data transfer check box. Yes, otherwise.
Sample Time	This block supports discrete-to-discrete transitions.
Scalar Expansion	Yes, of input.
Dimensionalized	Yes
Multidimensionalized	Yes
Zero-Crossing Detection	No

Purpose Convert real and/or imaginary inputs to complex signal

Library Math Operations

Description The Real-Imag to Complex block converts real and/or imaginary inputs to a complex-valued output signal.

The inputs can both be arrays (vectors or matrices) of equal dimensions, or one input can be an array and the other a scalar. If the block has an array input, the output is a complex array of the same dimensions. The elements of the real input map to the real parts of the corresponding complex output elements. The imaginary input similarly maps to the imaginary parts of the complex output signals. If one input is a scalar, it maps to the corresponding component (real or imaginary) of all the complex output signals.

Data Type Support The input signals and real or imaginary output parameter can be of any data type that Simulink supports, except `Boolean`. The Real-Imag to Complex block supports fixed-point data types. The output is of the same type as the input or parameter that determines the output.

For more information, see “Data Types Supported by Simulink” in the Simulink documentation.

Real-Imag to Complex

Parameters and Dialog Box

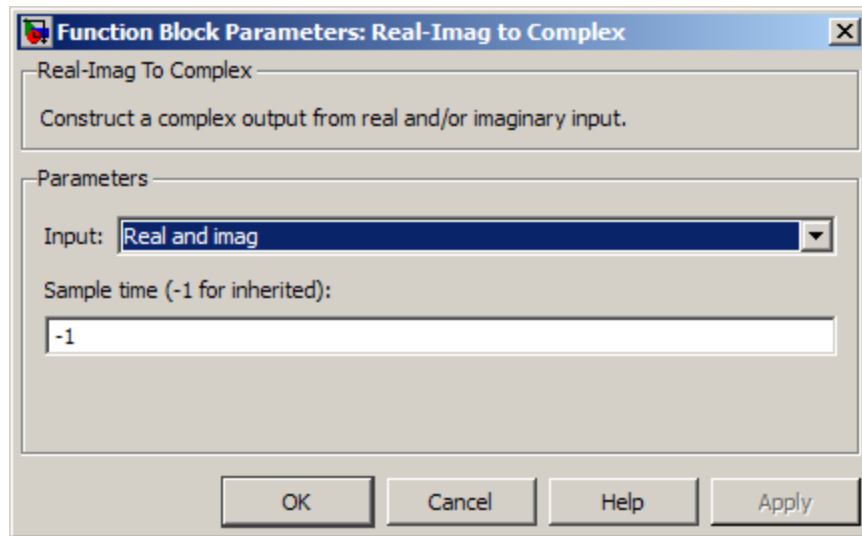

Input

Specify the kind of input: a real input, an imaginary input, or both.

Real (Imag) part

This parameter appears only when you set **Input** to Real or Imag. If the input is a real-part signal, this parameter specifies the constant imaginary part of the output signal. If the input is the imaginary part, this parameter specifies the constant real part of the output signal. The title of this parameter changes to reflect its usage.

Sample time (-1 for inherited)

Specify the time interval between samples. To inherit the sample time, set this parameter to -1. See “How to Specify the Sample Time” in the online documentation for more information.

Characteristics	Direct Feedthrough	Yes
	Sample Time	Inherited from driving block
	Scalar Expansion	Yes, of the input when the function requires two inputs
	Dimensionalized	Yes
	Multidimensionalized	Yes
	Zero-Crossing Detection	No

See Also Complex to Real-Imag

Relational Operator

Purpose Perform specified relational operation on inputs

Library Logic and Bit Operations

Description **Two-Input Mode**

By default, the Relational Operator block compares two inputs using the **Relational operator** parameter that you specify. The first input corresponds to the top input port and the second input to the bottom input port. (See “How to Rotate a Block” in the Simulink documentation for a description of the port order for various block orientations.)

You can specify one of the following operations in two-input mode:

Operation	Description
==	TRUE if the first input is equal to the second input
~=	TRUE if the first input is not equal to the second input
<	TRUE if the first input is less than the second input
<=	TRUE if the first input is less than or equal to the second input
>=	TRUE if the first input is greater than or equal to the second input
>	TRUE if the first input is greater than the second input

You can specify inputs as scalars, arrays, or a combination of a scalar and an array.

For...	The output is...
Scalar inputs	A scalar
Array inputs	An array of the same dimensions, where each element is the result of an element-by-element comparison of the input arrays
Mixed scalar and array inputs	An array, where each element is the result of a comparison between the scalar and the corresponding array element

The input with the smaller positive range is converted to the data type of the other input offline using round-to-nearest and saturation. This conversion occurs before the comparison.

You can specify the output data type using the **Output data type** parameter. The output equals 1 for TRUE and 0 for FALSE.

Tip Select an output data type that represents zero exactly. Data types that satisfy this condition include signed and unsigned integers and any floating-point data type.

One-Input Mode

When you select one of the following operations for **Relational operator**, the block switches to one-input mode.

Operation	Description
isInf	TRUE if the input is Inf
isNaN	TRUE if the input is NaN
isFinite	TRUE if the input is finite

Relational Operator

For an input that is not floating point, the block produces the following output.

Data Type	Operation	Block Output
• Fixed point	isInf	FALSE
	isNaN	FALSE
• Boolean	isFinite	TRUE
• Built-in integer		

Rules for Data Type Propagation

The following rules apply for data type propagation when your block has one or more input ports with unspecified data types.

When the block is in...	And...	The block uses...
Two-input mode	Both input ports have unspecified data types	double as the default data type for both inputs
	One input port has an unspecified data type	The data type from the specified input port as the default data type of the other port
One-input mode	The input port has an unspecified data type	double as the default data type for the input

Data Type Support

The Relational Operator block accepts real or complex signals of any data type that Simulink supports, including fixed-point and enumerated data types. For two-input mode, one input can be real and the other complex when the operator is == or ~=. Complex inputs work only for ==, ~=, isInf, isNaN, and isFinite.

For more information, see “Data Types Supported by Simulink” in the Simulink documentation.

Parameters and Dialog Box

The **Main** pane of the Relational Operator block dialog box appears as follows:

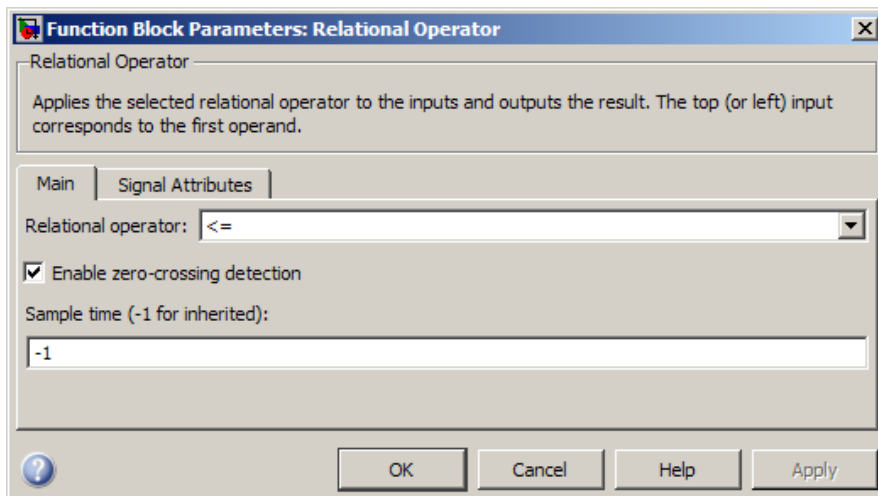

Relational Operator

The **Signal Attributes** pane of the Relational Operator block dialog box appears as follows:

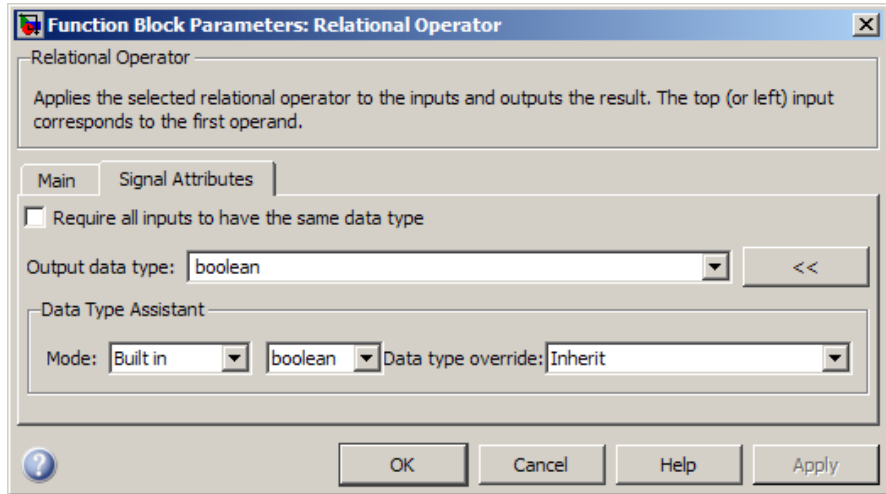

Show data type assistant

Display the **Data Type Assistant**.

Settings

The **Data Type Assistant** helps you set the **Output data type** parameter.

See “Specifying Block Output Data Types” in *Simulink User’s Guide* for more information.

Command-Line Information

See “Block-Specific Parameters” on page 8-108 for the command-line information.

Relational Operator

Relational operator

Specify the operation for comparing two inputs or determining the signal type of one input.

Settings

Default: <=

==	TRUE if the first input is equal to the second input
~=	TRUE if the first input is not equal to the second input
<	TRUE if the first input is less than the second input
<=	TRUE if the first input is less than or equal to the second input
>=	TRUE if the first input is greater than or equal to the second input
>	TRUE if the first input is greater than the second input
isInf	TRUE if the input is Inf
isNaN	TRUE if the input is NaN
isFinite	TRUE if the input is finite

Command-Line Information

See “Block-Specific Parameters” on page 8-108 for the command-line information.

Enable zero-crossing detection

Select to enable zero-crossing detection. For more information, see “Zero-Crossing Detection” in the Simulink documentation.

Settings

Default: On

On

Enable zero-crossing detection.

Off

Do not enable zero-crossing detection.

Command-Line Information

See “Block-Specific Parameters” on page 8-108 for the command-line information.

Relational Operator

Sample time (-1 for inherited)

Enter the discrete interval between sample time hits or specify another appropriate sample time such as continuous or inherited.

Settings

Default: -1

By default, the block inherits its sample time based upon the context of the block within the model. To set a different sample time, enter a valid sample time based upon the table in “Types of Sample Time”.

See also “How to Specify the Sample Time” in the online documentation for more information.

Command-Line Information

See “Block-Specific Parameters” on page 8-108 for the command-line information.

Require all inputs to have the same data type

Require that all inputs have the same data type.

Settings

Default: Off

On

Require that all inputs have the same data type.

Off

Do not require that all inputs have the same data type.

Dependency

This check box is not available when you select `isInf`, `isNaN`, or `isFinite` for **Relational operator**, because the block is in one-input mode.

Command-Line Information

See “Block-Specific Parameters” on page 8-108 for the command-line information.

Relational Operator

Output data type

Specify the output data type.

Settings

Default: boolean

Inherit: Logical (see Configuration Parameters: Optimization)

Uses the **Implement logic signals as Boolean data** configuration parameter (see “Implement logic signals as Boolean data (vs. double)”) to specify the output data type.

Note This option supports models created before the `boolean` option was available. Use one of the other options, preferably `boolean`, for new models.

`boolean`

Specifies output data type is `boolean`.

`fixdt(1,16)`

Specifies output data type is `fixdt(1,16)`.

`<data type expression>`

Uses the name of a data type object, for example, `Simulink.NumericType`.

Tip To enter a built-in data type (`double`, `single`, `int8`, `uint8`, `int16`, `uint16`, `int32`, or `uint32`), enclose the expression in single quotes. For example, enter `'double'` instead of `double`.

Command-Line Information

See “Block-Specific Parameters” on page 8-108 for the command-line information.

Mode

Select the category of data to specify.

Settings

Default: Built in

Inherit

Specifies inheritance rules for data types. Selecting **Inherit** enables **Logical** (see **Configuration Parameters: Optimization**).

Built in

Specifies built-in data types. Selecting **Built in** enables **boolean**.

Fixed point

Specifies fixed-point data types.

Expression

Specifies expressions that evaluate to data types.

Dependency

Clicking the **Show data type assistant** button enables this parameter.

Command-Line Information

See “Block-Specific Parameters” on page 8-108 for the command-line information.

See Also

See “Using the Data Type Assistant” in the *Simulink User’s Guide*.

Relational Operator

Data type override

Specify data type override mode for this signal.

Settings

Default: Inherit

Inherit

Inherits the data type override setting from its context, that is, from the block, `Simulink.Signal` object or Stateflow chart in Simulink that is using the signal.

Off

Ignores the data type override setting of its context and uses the fixed-point data type specified for the signal.

Tip

The ability to turn off data type override for an individual data type provides greater control over the data types in your model when you apply data type override. For example, you can use this option to ensure that data types meet the requirements of downstream blocks regardless of the data type override setting.

Dependency

This parameter appears only when the **Mode** is Built in or Fixed point.

Signedness

Specify whether you want the fixed-point data as signed or unsigned.

Settings

Default: Signed

Signed

Specify the fixed-point data as signed.

Unsigned

Specify the fixed-point data as unsigned.

Dependencies

Selecting **Mode** > Fixed point enables this parameter.

Command-Line Information

See “Block-Specific Parameters” on page 8-108 for the command-line information.

See Also

See “Specifying a Fixed-Point Data Type” in the *Simulink User’s Guide* for more information.

Relational Operator

Word length

Specify the bit size of the word that holds the quantized integer.

Settings

Default: 16

Minimum: 0

Maximum: 32

Dependencies

Selecting **Mode** > **Fixed point** enables this parameter.

Command-Line Information

See “Block-Specific Parameters” on page 8-108 for the command-line information.

See Also

See “Specifying a Fixed-Point Data Type” in the *Simulink User’s Guide* for more information.

Scaling

Specify the method for scaling your fixed-point data to avoid overflow conditions and minimize quantization errors.

Settings

Default: Integer

Integer

Specify integer. This setting has the same result as specifying a binary point location and setting fraction length to 0.

Command-Line Information

See “Block-Specific Parameters” on page 8-108 for the command-line information.

See Also

See “Specifying a Fixed-Point Data Type” in the *Simulink User’s Guide* for more information.

Relational Operator

Examples

In the `sldemo_fuelsys` model, the `fuel_rate_control/airflow_calc` subsystem uses two Relational Operator blocks:

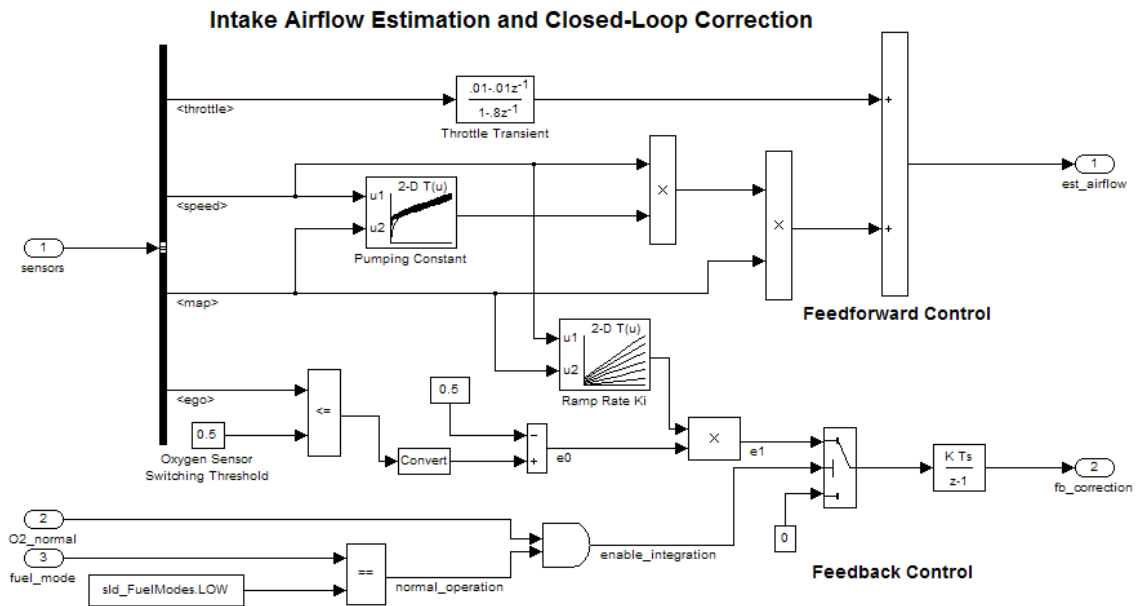

Both Relational Operator blocks operate in two-input mode.

The block that uses this operator...	Compares...
<code><=</code>	The value of the oxygen sensor to the threshold value, 0.5
<code>==</code>	The value of the fuel mode to the ideal value, <code>sld_FuelModes.LOW</code>

Characteristics

Direct Feedthrough	Yes
Sample Time	Specified in the Sample time parameter
Scalar Expansion	Yes, of inputs
Dimensionalized	Yes
Multidimensionalized	Yes
Zero-Crossing Detection	Yes, if enabled

Relay

Purpose Switch output between two constants

Library Discontinuities

Description

The Relay block allows its output to switch between two specified values. When the relay is on, it remains on until the input drops below the value of the **Switch off point** parameter. When the relay is off, it remains off until the input exceeds the value of the **Switch on point** parameter. The block accepts one input and generates one output.

The **Switch on point** value must be greater than or equal to the **Switch off point**. Specifying a **Switch on point** value greater than the **Switch off point** models hysteresis, whereas specifying equal values models a switch with a threshold at that value.

Note When the initial input falls *between* the **Switch off point** and **Switch on point** values, the initial output is the value when the relay is off.

Data Type Support

The Relay block accepts signals of the following data types:

- Floating point
- Built-in integer
- Fixed point
- Boolean
- Enumerated (output only)

If **Output when on** or **Output when off** is an enumerated value, both must be of the same enumerated type as the output.

For more information, see “Data Types Supported by Simulink” in the Simulink documentation.

Parameters and Dialog Box

The **Main** pane of the Relay block dialog box appears as follows:

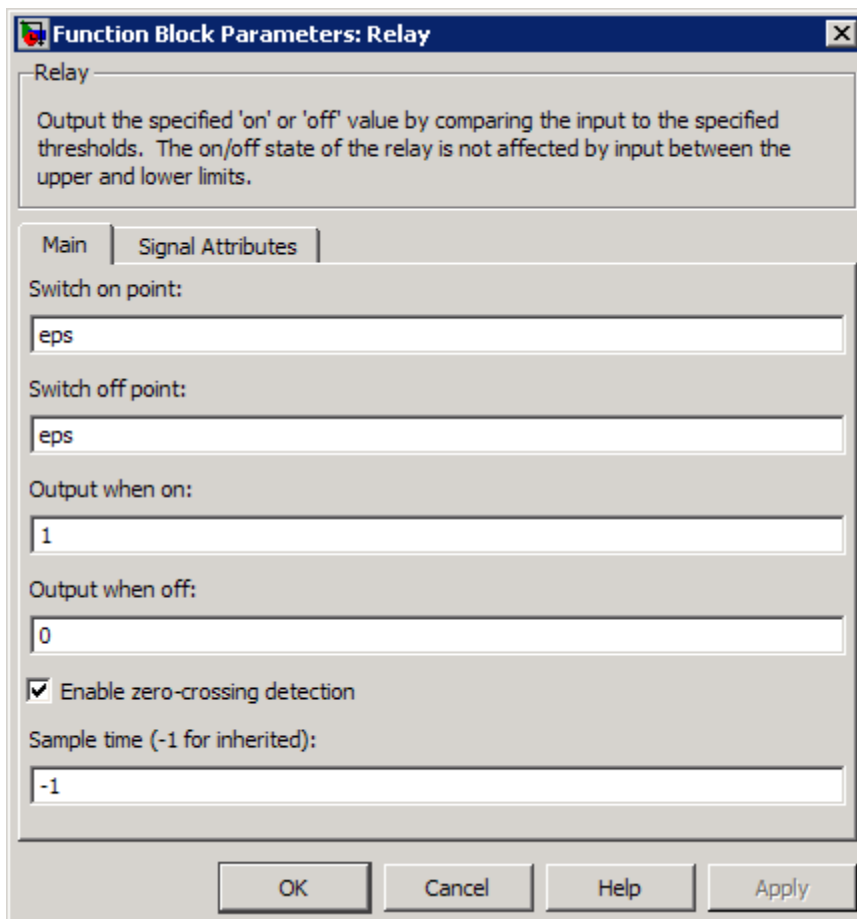

Switch on point

The “on” threshold for the relay. The **Switch on point** parameter is converted to the input data type offline using round-to-nearest and saturation.

Switch off point

The “off” threshold for the relay. The **Switch off point** parameter is converted to the input data type offline using round-to-nearest and saturation.

Output when on

The output when the relay is on.

Output when off

The output when the relay is off.

Enable zero-crossing detection

Select to enable zero-crossing detection. For more information, see “Zero-Crossing Detection” in the Simulink documentation.

Sample time (-1 for inherited)

Specify the time interval between samples. To inherit the sample time, set this parameter to -1. See “How to Specify the Sample Time” in the Simulink documentation for more information.

The **Signal Attributes** pane of the Relay block dialog box appears as follows:

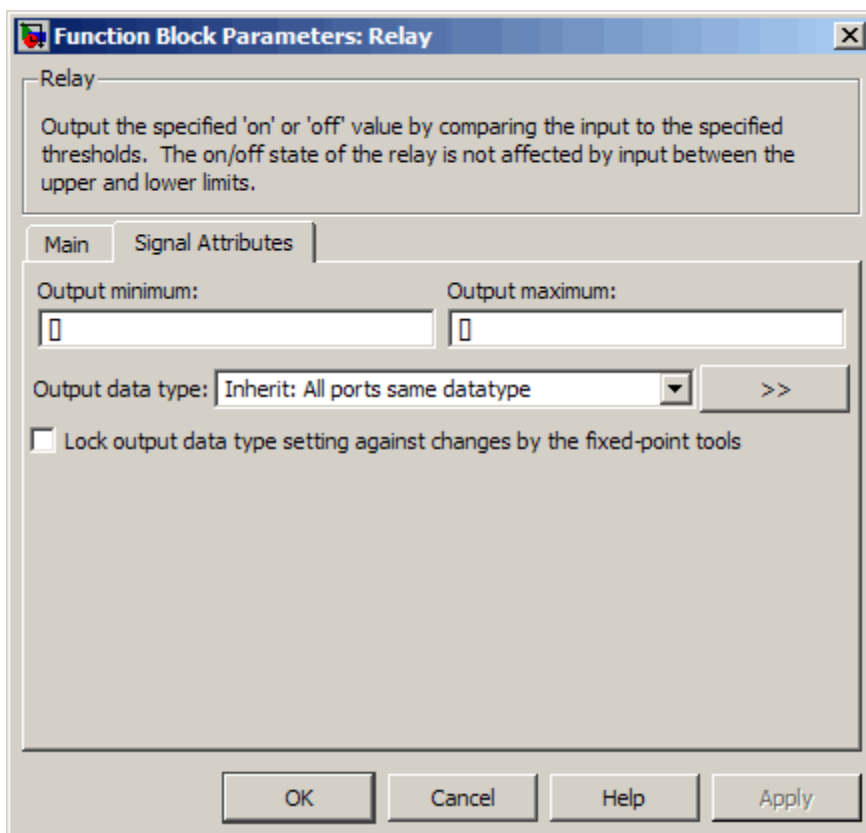

Output minimum

Specify the minimum value that the block should output. The default value, [], is equivalent to $-\text{Inf}$. Simulink software uses this value to perform:

- Parameter range checking (see “Checking Parameter Values”)
- Simulation range checking (see “Signal Ranges”)
- Automatic scaling of fixed-point data types

Output maximum

Specify the maximum value that the block should output. The default value, [], is equivalent to `Inf`. Simulink software uses this value to perform:

- Parameter range checking (see “Checking Parameter Values”)
- Simulation range checking (see “Signal Ranges”)
- Automatic scaling of fixed-point data types

Output data type

Specify the output data type. You can set it to:

- A rule that inherits a data type, for example, `Inherit: Inherit via back propagation`
- The name of a built-in data type, for example, `single`
- The name of a data type object, for example, a `Simulink.NumericType` object
- An expression that evaluates to a data type, for example, `fixdt(1,16,0)`
- An enumerated data type, for example, `Enum:BasicColors`

In this case, **Output when on** and **Output when off** must be of the same enumerated type.

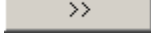
Click the **Show data type assistant** button  to display the **Data Type Assistant**, which helps you set the **Output data type** parameter.

See “Specifying Block Output Data Types” in *Simulink User’s Guide* for more information.

Lock output data type setting against changes by the fixed-point tools

Select to lock the output data type setting of this block against changes by the Fixed-Point Tool and the Fixed-Point Advisor.

For more information, see “Fixed-Point Tool” and “Fixed-Point Advisor” in the Simulink Fixed Point documentation.

Examples

The `sldemo_househeat` model shows how you can use the Relay block. The Relay block appears in the Thermostat subsystem.

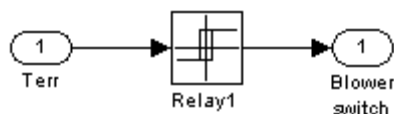

The thermostat allows fluctuations of 5 degrees Fahrenheit above or below the desired room temperature. If air temperature drops below 65 degrees Fahrenheit, the thermostat turns on the heater. The Relay block outputs a value of 1 to turn on the heater and a value of 0 to turn off the heater.

Characteristics

Direct Feedthrough	Yes
Sample Time	Specified in the Sample time parameter
Scalar Expansion	Yes
Dimensionalized	Yes
Multidimensionalized	No
Zero-Crossing Detection	Yes, if enabled

Repeating Sequence

Purpose Generate arbitrarily shaped periodic signal

Library Sources

Description The Repeating Sequence block outputs a periodic scalar signal having a waveform that you specify using the **Time values** and **Output values** parameters. The **Time values** parameter specifies a vector of output times. The **Output values** parameter specifies a vector of signal amplitudes at the corresponding output times. Together, the two parameters specify a sampling of the output waveform at points measured from the beginning of the interval over which the waveform repeats (the period of the signal).

By default, both parameters are [0 2]. These default settings specify a sawtooth waveform that repeats every 2 seconds from the start of the simulation and has a maximum amplitude of 2.

Algorithm

The block sets the input period as the difference between the first and last value of the **Time values** parameter. The output at any time t is the output at time $t = t - n \cdot \text{period}$, where n is an integer. The sequence repeats at $t = n \cdot \text{period}$. The block uses linear interpolation to compute the value of the waveform between the output times that you specify.

In the following model, the Repeating Sequence block defines **Time values** as [0:0.1:0.5] and **Output values** as [0 15 25 09 13 17]. The stop time of the simulation is 0.7 second.

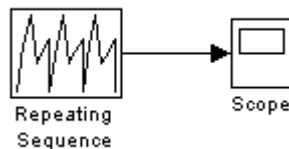

For the Repeating Sequence block:

- The input period is 0.5.

Repeating Sequence

- The output at any time t is the output at time $t = t - 0.5n$, where $n = 0, 1, 2$, and so on.
- The sequence repeats at $t = 0.5n$, where $n = 0, 1, 2$, and so on.

When you run the model, you get the following results:

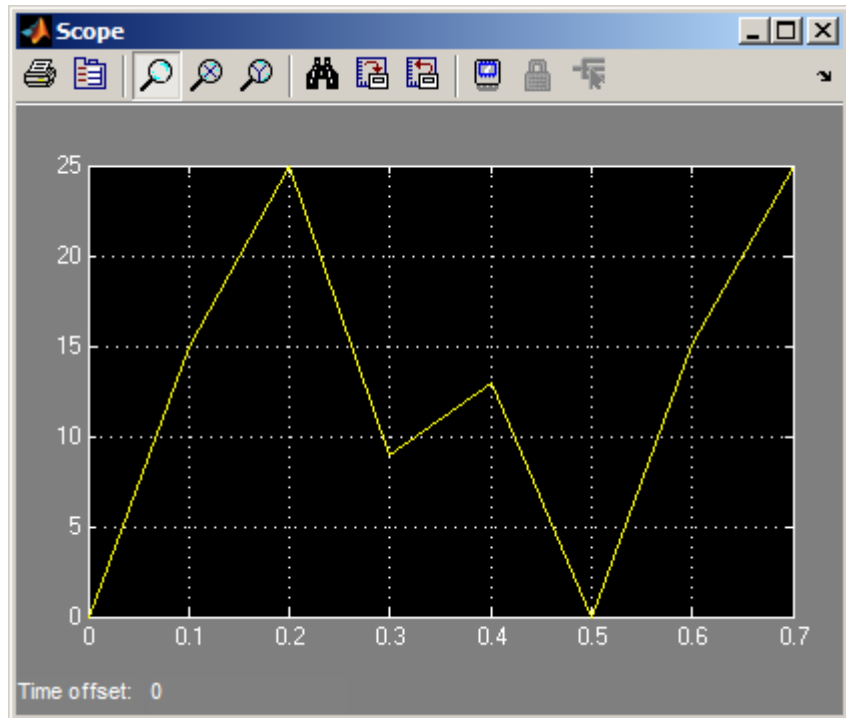

At $t = 0.5$, the expected output is equal to the output at $t = 0$, which is 0. Therefore, the last value in the **Output values** vector [0 15 25 09 13 17] does not appear.

Data Type Support

The Repeating Sequence block outputs real signals of type double.

For more information, see “Data Types Supported by Simulink” in the Simulink documentation.

Repeating Sequence

Parameters and Dialog Box

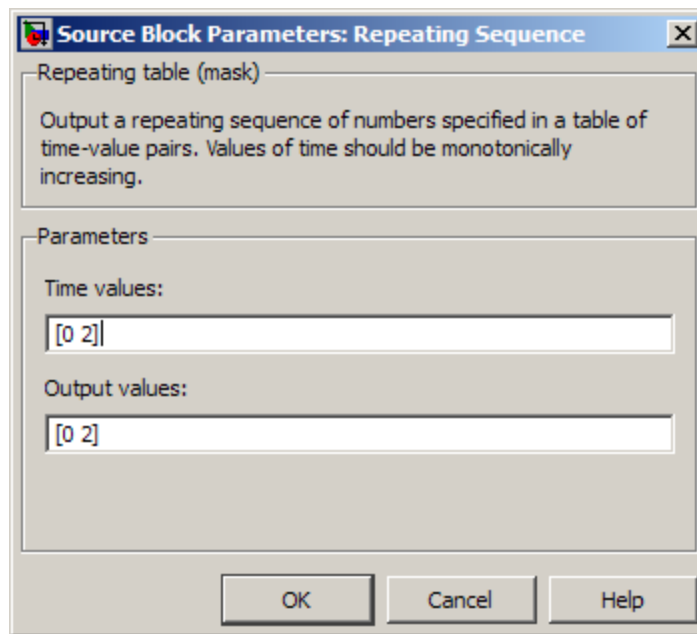

Opening this dialog box causes a running simulation to pause. See “Changing Source Block Parameters During Simulation” in the Simulink documentation for details.

Time values

Specify a vector of monotonically increasing time values. The default is [0 2].

Output values

Specify a vector of output values. Each element corresponds to the time value in the same column. The default is [0 2].

Examples

The following Simulink demos show how to use the Repeating Sequence block:

- `sldemo_fuelsys`

- `sldemo_hydrod`
- `sldemo_VariableTransportDelay`

Characteristics

Sample Time	Continuous
Scalar Expansion	No
Dimensionalized	No
Zero-Crossing Detection	No

See Also

Repeating Sequence Interpolated, Repeating Sequence Stair

Repeating Sequence Interpolated

Purpose Output discrete-time sequence and repeat, interpolating between data points

Library Sources

Description The Repeating Sequence Interpolated block outputs a discrete-time sequence and then repeats it. Between data points, the block uses the method you specify for the **Lookup Method** parameter to determine the output.

Data Type Support The Repeating Sequence Interpolated block outputs signals of the following data types:

- Floating point
- Built-in integer
- Fixed point
- Boolean

For more information, see “Data Types Supported by Simulink” in the Simulink documentation.

Repeating Sequence Interpolated

Parameters and Dialog Box

The **Main** pane of the Repeating Sequence Interpolated block dialog box appears as follows:

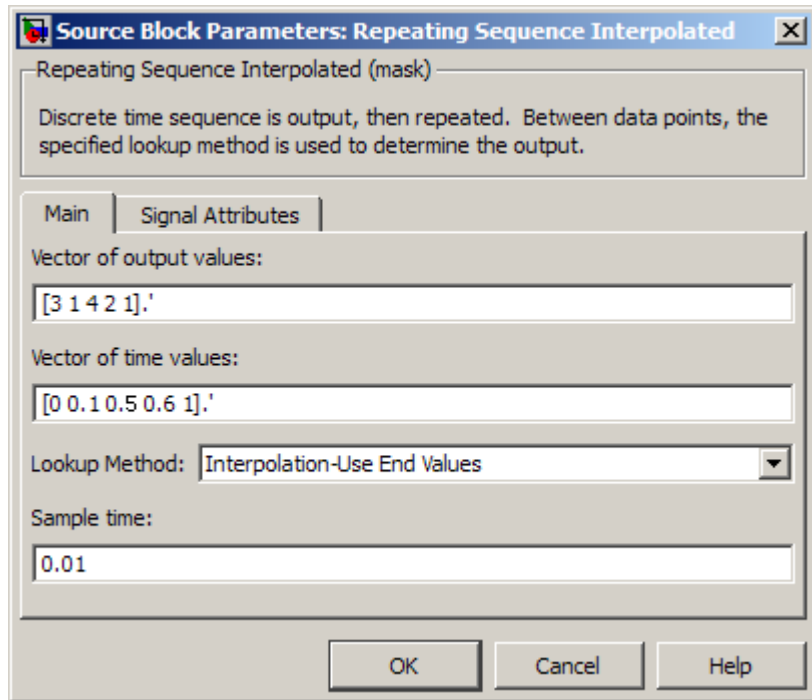

Vector of output values

Specify the column vector containing output values of the discrete time sequence.

Vector of time values

Specify the column vector containing time values. The time values must be strictly increasing, and the vector must have the same size as the vector of output values.

Lookup Method

Specify the lookup method to determine the output between data points.

Repeating Sequence Interpolated

Sample time

Specify the time interval between samples. To inherit the sample time, set this parameter to -1. See “How to Specify the Sample Time” in the *Simulink User’s Guide* for more information.

The **Signal Attributes** pane of the Repeating Sequence Interpolated block dialog box appears as follows:

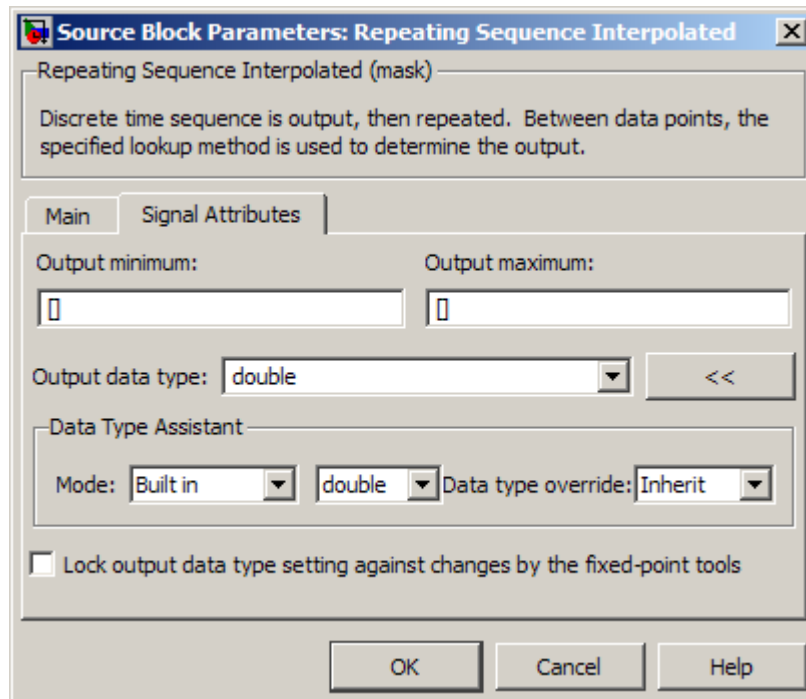

Output minimum

Specify the minimum value that the block should output. The default value, [], is equivalent to $-\text{Inf}$. Simulink software uses this value to perform:

- Parameter range checking (see “Checking Parameter Values”)

- Simulation range checking (see “Signal Ranges”)
- Automatic scaling of fixed-point data types

Output maximum

Specify the maximum value that the block should output. The default value, [], is equivalent to `Inf`. Simulink software uses this value to perform:

- Parameter range checking (see “Checking Parameter Values”)
- Simulation range checking (see “Signal Ranges”)
- Automatic scaling of fixed-point data types

Output data type

Specify the output data type. You can set it to:

- A rule that inherits a data type, for example, `Inherit: Inherit via back propagation`
- The name of a built-in data type, for example, `single`
- The name of a data type object, for example, a `Simulink.NumericType` object
- An expression that evaluates to a data type, for example, `fixdt(1,16,0)`

Click the **Show data type assistant** button  to display the **Data Type Assistant**, which helps you set the **Output data type** parameter.

See “Specifying Block Output Data Types” in the *Simulink User’s Guide* for more information.

Lock output data type setting against changes by the fixed-point tools

Select to lock the output data type setting of this block against changes by the Fixed-Point Tool and the Fixed-Point Advisor. For more information, see “Fixed-Point Tool” and “Fixed-Point Advisor” in the Simulink Fixed Point documentation.

Repeating Sequence Interpolated

Characteristics

Sample Time	Specified in the Sample time parameter
Scalar Expansion	Yes
Zero-Crossing Detection	No

See Also

Repeating Sequence, Repeating Sequence Stair

Repeating Sequence Stair

Purpose Output and repeat discrete time sequence

Library Sources

Description The Repeating Sequence Stair block outputs and repeats a stair sequence that you specify with the **Vector of output values** parameter. For example, you can specify the vector as $[3 \ 1 \ 2 \ 4 \ 1]'$, which produces the following stair sequence:

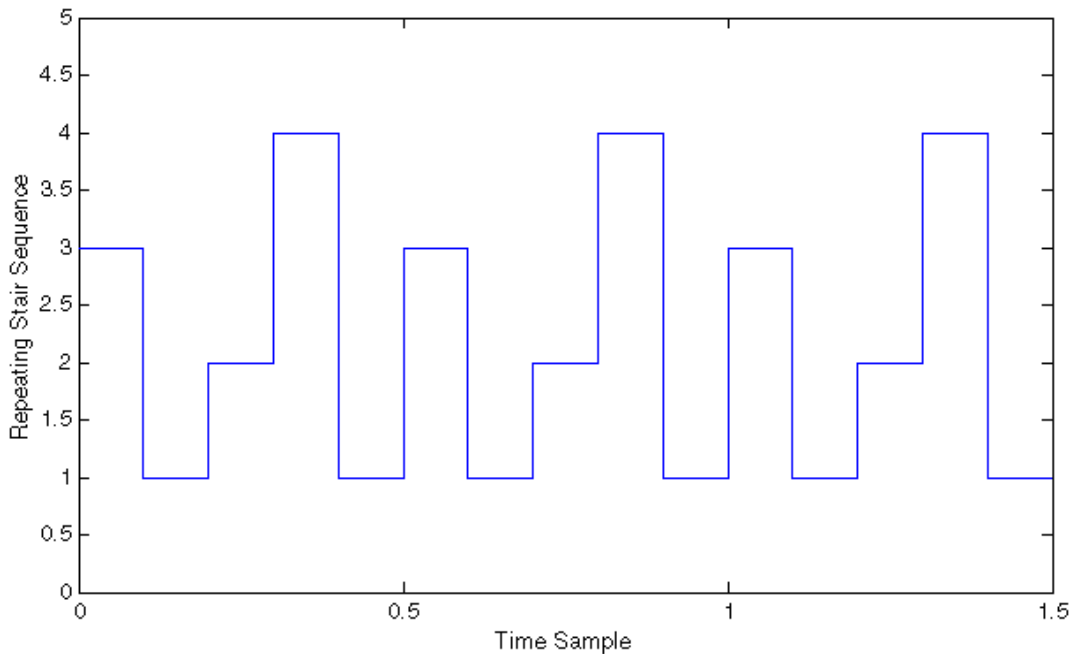

Repeating Sequence Stair

Data Type Support

The Repeating Sequence Stair block outputs signals of the following data types:

- Floating point
- Built-in integer
- Fixed point
- Boolean
- Enumerated

For more information, see “Data Types Supported by Simulink” in the Simulink documentation.

Parameters and Dialog Box

The **Main** pane of the Repeating Sequence Stair block dialog box appears as follows:

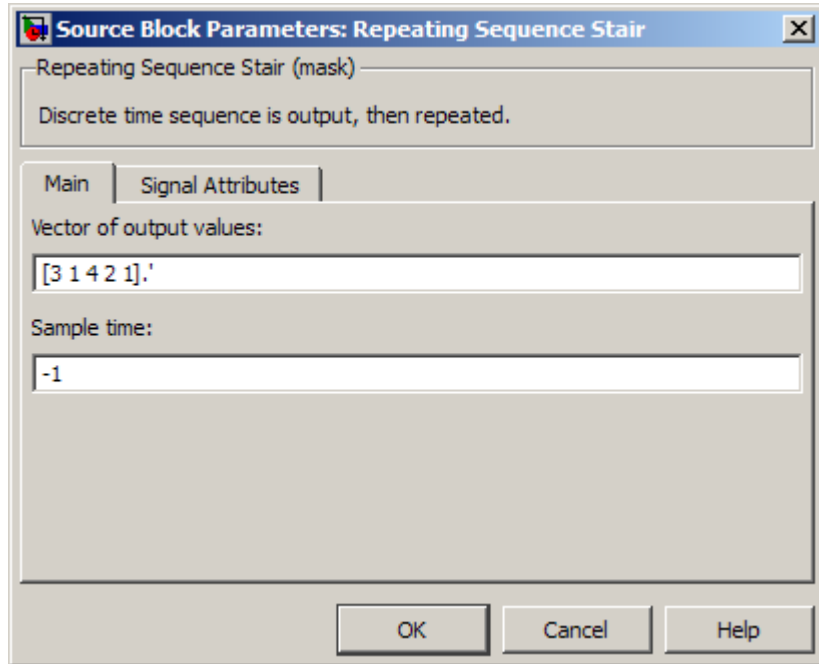

Vector of output values

Specify the vector containing values of the repeating stair sequence.

Sample time

Specify the time interval between samples. To inherit the sample time, set this parameter to -1. See “How to Specify the Sample Time” for more information.

The **Signal Attributes** pane of the Repeating Sequence Stair block dialog box appears as follows:

Repeating Sequence Stair

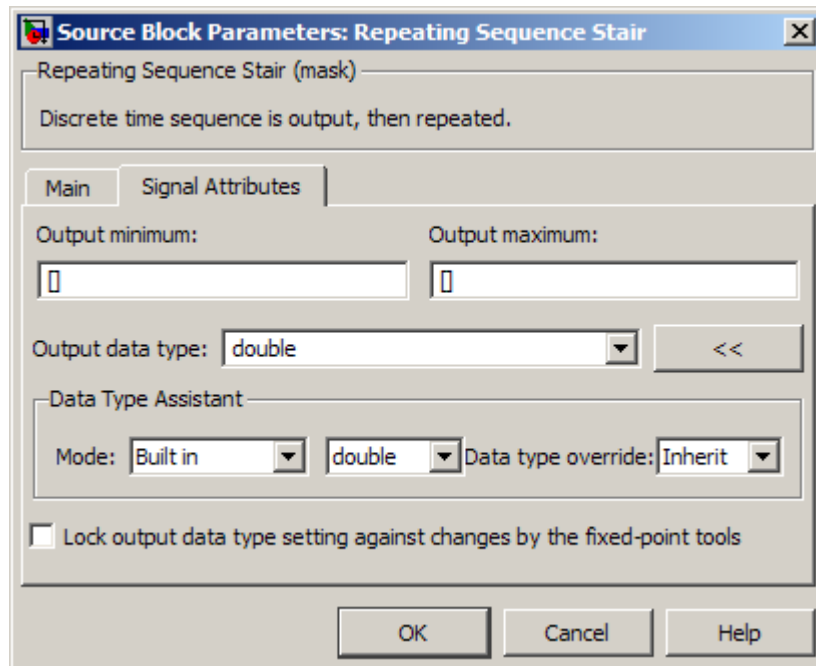

Output minimum

Specify the minimum value that the block should output. The default value, [], is equivalent to $-\text{Inf}$. Simulink software uses this value to perform:

- Parameter range checking (see “Checking Parameter Values”)
- Simulation range checking (see “Signal Ranges”)
- Automatic scaling of fixed-point data types

Output maximum

Specify the maximum value that the block should output. The default value, [], is equivalent to Inf . Simulink software uses this value to perform:

- Parameter range checking (see “Checking Parameter Values”)

- Simulation range checking (see “Signal Ranges”)
- Automatic scaling of fixed-point data types

Output data type

Specify the output data type. You can set it to:

- A rule that inherits a data type, for example, `Inherit: Inherit via back propagation`
- The name of a built-in data type, for example, `single`
- The name of a data type object, for example, a `Simulink.NumericType` object
- An expression that evaluates to a data type, for example, `fixdt(1,16,0)`

Click the **Show data type assistant** button  to display the **Data Type Assistant**, which helps you set the **Output data type** parameter.

See “Specifying Block Output Data Types” in the *Simulink User’s Guide* for more information.

Lock output data type setting against changes by the fixed-point tools

Select to lock the output data type setting of this block against changes by the Fixed-Point Tool and the Fixed-Point Advisor. For more information, see “Fixed-Point Tool” and “Fixed-Point Advisor” in the Simulink Fixed Point documentation.

Characteristics

Sample Time	Specified in the Sample time parameter
Scalar Expansion	No
Zero-Crossing Detection	No

Repeating Sequence Stair

See Also

Repeating Sequence, Repeating Sequence Interpolated

Purpose Change dimensionality of signal

Library Math Operations

Description

The Reshape block changes the dimensionality of the input signal to a dimensionality that you specify, using the block's **Output dimensionality** parameter. For example, you can use the block to change an N-element vector to a 1-by-N or N-by-1 matrix signal, and vice versa.

The **Output dimensionality** parameter lets you select any of the following output options.

Output Dimensionality	Description
1-D array	Converts a multidimensional array to a vector (1-D array) array signal. The output vector consists of the first column of the input matrix followed by the second column, etc. (This option leaves a vector input unchanged.)
Column vector	Converts a vector, matrix, or multidimensional input signal to a column matrix, i.e., an M-by-1 matrix, where M is the number of elements in the input signal. For matrices, the conversion is done in column-major order. For multidimensional arrays, the conversion is done along the first dimension.

Reshape

Output Dimensionality	Description
Row vector	Converts a vector, matrix, or multidimensional input signal to a row matrix, i.e., a 1-by-N matrix where N is the number of elements in the input signal. For matrices, the conversion is done in column-major order. For multidimensional arrays, the conversion is done along the first dimension.
Customize	Converts the input signal to an output signal whose dimensions you specify, using the Output dimensions parameter. The value of the Output dimensions parameter can be a one- or multi-element vector. A value of [N] outputs a vector of size N. A value of [M N] outputs an M-by-N matrix. The number of elements of the input signal must match the number of elements specified by the Output dimensions parameter. For multidimensional arrays, the conversion is done along the first dimension.
Derive from reference input port	Creates a second input port, Ref, on the block. Derives the dimensions of the output signal from the dimensions of the signal input to the Ref input port. Selecting this option disables the Output dimensions parameter. When you select this parameter, the input signals for both inport ports, U and Ref, must have the same sampling mode (sample-based or frame-based).

Data Type Support

The Reshape block accepts and outputs signals of any data type that Simulink supports, including fixed-point and enumerated data types.

For more information, see “Data Types Supported by Simulink” in the Simulink documentation.

You can use an array of buses as an input signal to a Reshape block. For details about defining and using an array of buses, see “Combining Buses into an Array of Buses”.

Parameters and Dialog Box

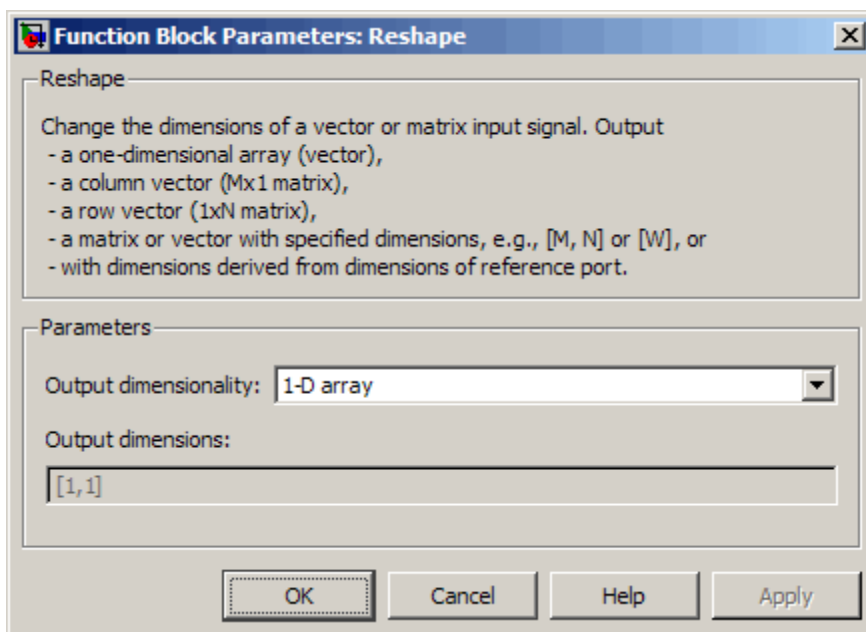

Output dimensionality

Specify the dimensionality of the output signal.

Output dimensions

Specify a custom output dimensionality. This parameter is available only when you set **Output dimensionality** to **Customize**.

Reshape

Characteristics

Direct Feedthrough	Yes
Sample Time	Inherited from driving block
Scalar Expansion	N/A
Dimensionalized	Yes
Multidimensionalized	Yes
Zero-Crossing Detection	No

Purpose Apply rounding function to signal

Library Math Operations

Description The Rounding Function block applies a rounding function to the input signal to produce the output signal.

You can select one of the following rounding functions from the **Function** list:

- **floor**
Rounds each element of the input signal to the nearest integer value towards minus infinity.
- **ceil**
Rounds each element of the input signal to the nearest integer towards positive infinity.
- **round**
Rounds each element of the input signal to the nearest integer.
- **fix**
Rounds each element of the input signal to the nearest integer towards zero.

The name of the selected function appears on the block.

The input signal can be a scalar, vector, or matrix signal having real- or complex-valued elements of type `double`. The output signal has the same dimensions, data type, and numeric type as the input. Each element of the output signal is the result of applying the selected rounding function to the corresponding element of the input signal.

Rounding Function

Tip Use the Rounding Function block instead of the Fcn block when you want vector or matrix output, because the Fcn block produces only scalar output.

Also, the Rounding Function block provides two more rounding modes. The Fcn block supports `floor` and `ceil`, but does not support `round` and `fix`.

Data Type Support

The Rounding Function block accepts and outputs real signals of type `double` or `single`.

For more information, see “Data Types Supported by Simulink” in the Simulink documentation.

Parameters and Dialog Box

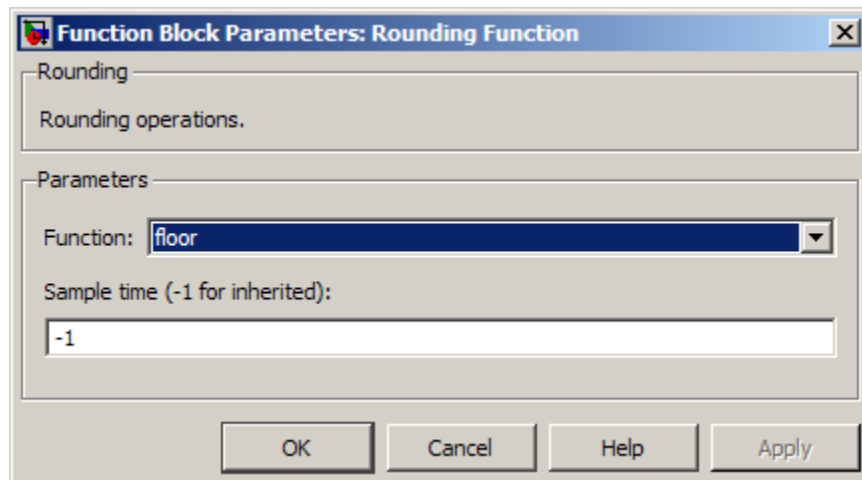

Function

Specify the rounding function.

Sample time (-1 for inherited)

Specify the time interval between samples. To inherit the sample time, set this parameter to -1. See “How to Specify the Sample Time” in the online documentation for more information.

Characteristics

Direct Feedthrough	Yes
Sample Time	Specified in the Sample time parameter
Scalar Expansion	N/A
Dimensionalized	Yes
Multidimensionalized	No
Zero-Crossing Detection	No

Saturation

Purpose Limit range of signal

Library Discontinuities

Description The Saturation block imposes upper and lower limits on an input signal.

When the input is...	Where...	The block output is the...
Within the range specified by the Lower limit and Upper limit parameters	$\text{Lower limit} \leq \text{Input value} \leq \text{Upper limit}$	Input value
Less than the Lower limit parameter	$\text{Input value} < \text{Lower limit}$	Lower limit
Greater than the Upper limit parameter	$\text{Input value} > \text{Upper limit}$	Upper limit

When the **Lower limit** and **Upper limit** parameters have the same value, the block output is that value.

Data Type Support

The Saturation block accepts real signals of the following data types:

- Floating point
- Built-in integer
- Fixed point

For more information, see “Data Types Supported by Simulink” in the Simulink documentation.

Parameters and Dialog Box

The **Main** pane of the Saturation block dialog box appears as follows:

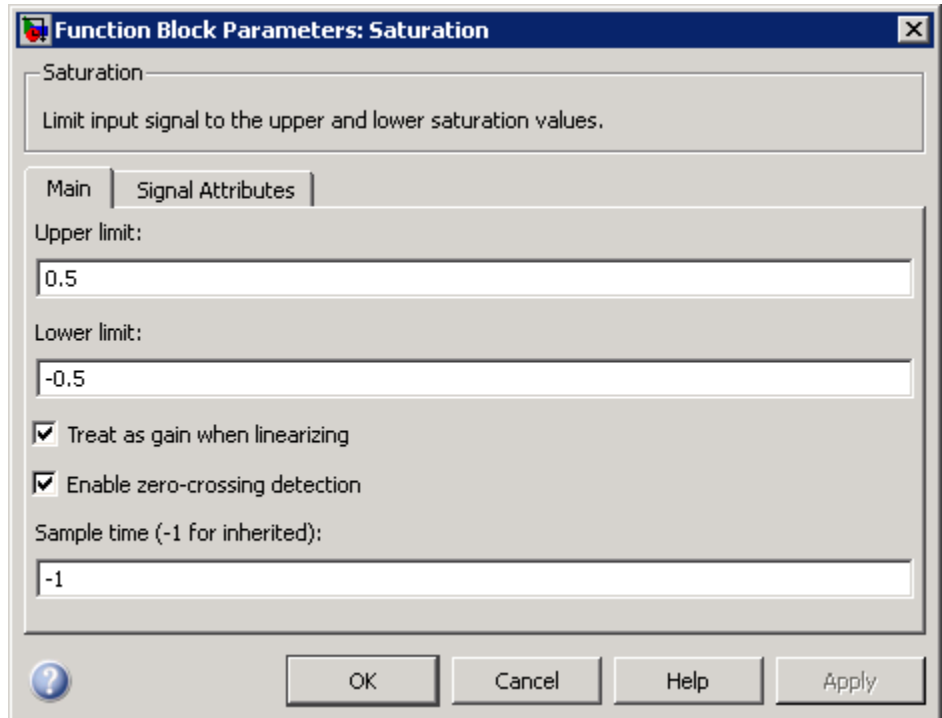

Saturation

The **Signal Attributes** pane of the Saturation block dialog box appears as follows:

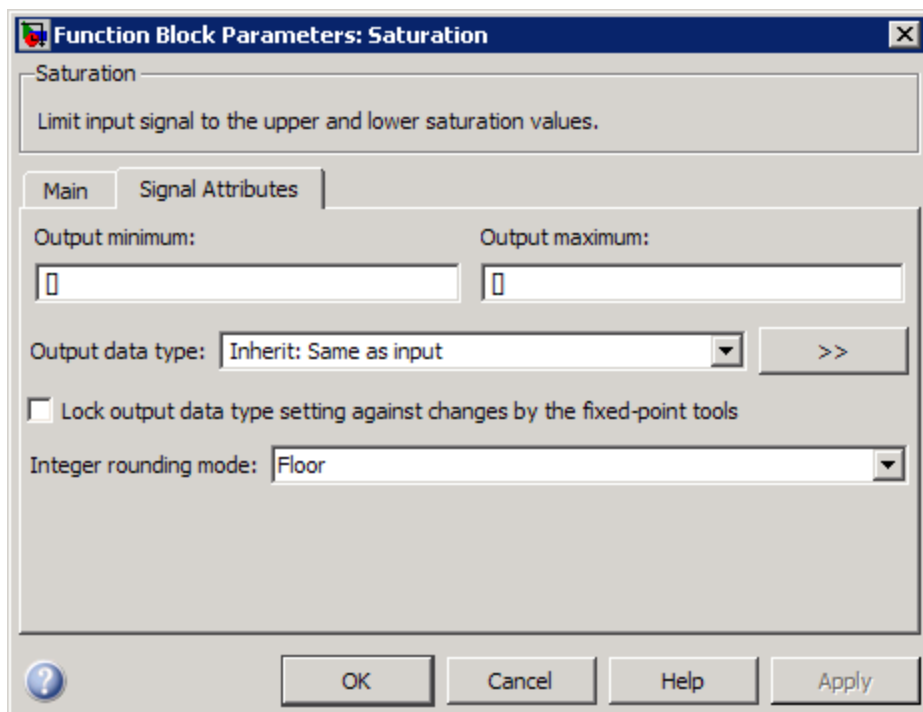

Show data type assistant

Display the **Data Type Assistant**.

Settings

The **Data Type Assistant** helps you set the **Output data type** parameter.

See “Specifying Block Output Data Types” in *Simulink User’s Guide* for more information.

Command-Line Information

See “Block-Specific Parameters” on page 8-108 for the command-line information.

Saturation

Upper limit

Specify the upper bound on the input signal.

Settings

Default: 0.5

Minimum: value from the **Output minimum** parameter

Maximum: value from the **Output maximum** parameter

Tip

- When the input signal to the Saturation block is above this value, the output of the block is clipped to this value.
- The **Upper limit** parameter is converted to the output data type offline using round-to-nearest and saturation.

Command-Line Information

See “Block-Specific Parameters” on page 8-108 for the command-line information.

Lower limit

Specify the lower bound on the input signal.

Settings

Default: -0.5

Minimum: value from the **Output minimum** parameter

Maximum: value from the **Output maximum** parameter

Tips

- When the input signal to the Saturation block is below this value, the output of the block is clipped to this value.
- The **Lower limit** parameter is converted to the output data type offline using round-to-nearest and saturation.

Command-Line Information

See “Block-Specific Parameters” on page 8-108 for the command-line information.

Saturation

Treat as gain when linearizing

Select this parameter to cause the linearization commands to treat the gain as 1

Settings

Default: On

On

Select to cause the linearization commands to treat the gain as 1.

Off

Clear to cause the linearization commands to treat the gain as 0.

Tips

Linearization commands in Simulink software treat this block as a gain in state space.

Command-Line Information

See “Block-Specific Parameters” on page 8-108 for the command-line information.

Enable zero-crossing detection

Select to enable zero-crossing detection. For more information, see “Zero-Crossing Detection” in the Simulink documentation.

Settings

Default: On

On

Enable zero-crossing detection.

Off

Do not enable zero-crossing detection.

Command-Line Information

See “Block-Specific Parameters” on page 8-108 for the command-line information.

Sample time (-1 for inherited)

Enter the discrete interval between sample time hits or specify another appropriate sample time such as continuous or inherited.

Settings

Default: -1

By default, the block inherits its sample time based upon the context of the block within the model. To set a different sample time, enter a valid sample time based upon the table in “Types of Sample Time”.

See also “How to Specify the Sample Time” in the online documentation for more information.

Command-Line Information

See “Block-Specific Parameters” on page 8-108 for the command-line information.

Lock output data type setting against changes by the fixed-point tools

Select to lock the output data type setting of this block against changes by the Fixed-Point Tool and the Fixed-Point Advisor.

Settings

Default: Off

On

Locks the output data type setting for this block.

Off

Allows the Fixed-Point Tool and the Fixed-Point Advisor to change the output data type setting for this block.

Command-Line Information

See “Block-Specific Parameters” on page 8-108 for the command-line information.

See Also

For more information, see “Fixed-Point Tool” and “Fixed-Point Advisor” in the Simulink Fixed Point documentation.

Integer rounding mode

Specify the rounding mode for fixed-point operations.

Settings

Default: Floor

Ceiling

Rounds both positive and negative numbers toward positive infinity. Equivalent to the MATLAB `ceil` function.

Convergent

Rounds number to the nearest representable value. If a tie occurs, rounds to the nearest even integer. Equivalent to the Fixed-Point Toolbox `convergent` function.

Floor

Rounds both positive and negative numbers toward negative infinity. Equivalent to the MATLAB `floor` function.

Nearest

Rounds number to the nearest representable value. If a tie occurs, rounds toward positive infinity. Equivalent to the Fixed-Point Toolbox `nearest` function.

Round

Rounds number to the nearest representable value. If a tie occurs, rounds positive numbers toward positive infinity and rounds negative numbers toward negative infinity. Equivalent to the Fixed-Point Toolbox `round` function.

Simplest

Automatically chooses between round toward floor and round toward zero to generate rounding code that is as efficient as possible.

Zero

Rounds number toward zero. Equivalent to the MATLAB `fix` function.

Command-Line Information

See “Block-Specific Parameters” on page 8-108 for the command-line information.

See Also

For more information, see “Rounding” in the *Simulink Fixed Point User’s Guide*.

Output minimum

Specify the minimum value that the block should output.

Settings

Default: []

The default value, [], is equivalent to `-Inf`.

Simulink software uses this value to perform:

- Parameter range checking (see “Checking Parameter Values”) for some blocks
- Simulation range checking (see “Signal Ranges”)
- Automatic scaling of fixed-point data types

Tip

This number must be a double scalar value.

Command-Line Information

See “Block-Specific Parameters” on page 8-108 for the command-line information.

Output maximum

Specify the maximum value that the block should output.

Settings

Default: []

The default value, [], is equivalent to Inf.

Simulink software uses this value to perform:

- Parameter range checking (see “Checking Parameter Values”) for some blocks
- Simulation range checking (see “Signal Ranges”)
- Automatic scaling of fixed-point data types

Tip

This number must be a double scalar value.

Command-Line Information

See “Block-Specific Parameters” on page 8-108 for the command-line information.

Saturation

Output data type

Specify the output data type.

Settings

Default: Inherit: Same as input

Inherit: Inherit via back propagation
Use data type of the driving block.

Inherit: Same as input
Use data type of input signal.

double
Output data type is double.

single
Output data type is single.

int8
Output data type is int8.

uint8
Output data type is uint8.

int16
Output data type is int16.

uint16
Output data type is uint16.

int32
Output data type is int32.

uint32
Output data type is uint32.

fixdt(1,16,0)
Output data type is fixed point fixdt(1,16,0).

fixdt(1,16,2⁰,0)
Output data type is fixed point fixdt(1,16,2⁰,0).

<data type expression>

Use a data type object, for example, `Simulink.NumericType`.

Command-Line Information

See “Block-Specific Parameters” on page 8-108 for the command-line information.

See Also

See “Specifying Block Output Data Types” in the *Simulink User’s Guide* for more information.

Mode

Select the category of data to specify.

Settings

Default: Inherit

Inherit

Inheritance rules for data types. Selecting **Inherit** enables a second menu/text box to the right. Select one of the following choices:

- Inherit via back propagation
- Same as input (default)

Built in

Built-in data types. Selecting **Built in** enables a second menu/text box to the right. Select one of the following choices:

- double (default)
- single
- int8
- uint8
- int16
- uint16
- int32
- uint32

Fixed point

Fixed-point data types.

Expression

Expressions that evaluate to data types. Selecting **Expression** enables a second menu/text box to the right, where you can enter the expression.

Dependency

Clicking the **Show data type assistant** button enables this parameter.

Command-Line Information

See “Block-Specific Parameters” on page 8-108 for the command-line information.

See Also

See “Using the Data Type Assistant” in the *Simulink User’s Guide*.

Signedness

Specify whether you want the fixed-point data as signed or unsigned.

Settings

Default: Signed

Signed

Specify the fixed-point data as signed.

Unsigned

Specify the fixed-point data as unsigned.

Dependencies

Selecting **Mode** > Fixed point enables this parameter.

Command-Line Information

See “Block-Specific Parameters” on page 8-108 for the command-line information.

See Also

See “Specifying a Fixed-Point Data Type” in the *Simulink User’s Guide* for more information.

Word length

Specify the bit size of the word that holds the quantized integer.

Settings

Default: 16

Minimum: 0

Maximum: 32

Dependencies

Selecting **Mode** > **Fixed point** enables this parameter.

Command-Line Information

See “Block-Specific Parameters” on page 8-108 for the command-line information.

See Also

See “Specifying a Fixed-Point Data Type” in the *Simulink User’s Guide* for more information.

Scaling

Specify the method for scaling your fixed-point data to avoid overflow conditions and minimize quantization errors.

Settings

Default: Binary point

Binary point
Specify binary point location.

Slope and bias
Enter slope and bias.

Dependencies

Selecting **Mode** > Fixed point enables this parameter.

Selecting Binary point enables:

- **Fraction length**
- **Calculate Best-Precision Scaling**

Selecting Slope and bias enables:

- **Slope**
- **Bias**
- **Calculate Best-Precision Scaling**

Command-Line Information

See “Block-Specific Parameters” on page 8-108 for the command-line information.

See Also

See “Specifying a Fixed-Point Data Type” in the *Simulink User’s Guide* for more information.

Fraction length

Specify fraction length for fixed-point data type.

Settings

Default: 0

Binary points can be positive or negative integers.

Dependencies

Selecting **Scaling** > Binary point enables this parameter.

Command-Line Information

See “Block-Specific Parameters” on page 8-108 for the command-line information.

See Also

See “Specifying a Fixed-Point Data Type” in the *Simulink User’s Guide* for more information.

Slope

Specify slope for the fixed-point data type.

Settings

Default: 2^0

Specify any positive real number.

Dependencies

Selecting **Scaling** > Slope and bias enables this parameter.

Command-Line Information

See “Block-Specific Parameters” on page 8-108 for the command-line information.

See Also

See “Specifying a Fixed-Point Data Type” in the *Simulink User’s Guide* for more information.

Bias

Specify bias for the fixed-point data type.

Settings

Default: 0

Specify any real number.

Dependencies

Selecting **Scaling** > Slope and bias enables this parameter.

Command-Line Information

See “Block-Specific Parameters” on page 8-108 for the command-line information.

See Also

See “Specifying a Fixed-Point Data Type” in the *Simulink User’s Guide* for more information.

Examples

The `sldemo_boiler` model shows how you can use the Saturation block.

The Saturation block appears in the Boiler Plant model/digital thermometer/ADC subsystem.

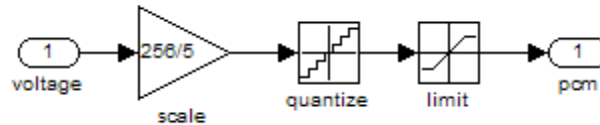

The ADC subsystem digitizes the input analog voltage by:

- Multiplying the analog voltage by $256/5$ with the Gain block
- Rounding the value to integer floor with the Quantizer block
- Limiting the output to a maximum of 255 (the largest unsigned 8-bit integer value) with the Saturation block

For more information, see “Exploring the Fixed-Point “Bang-Bang Control” Model” in the Stateflow documentation.

Characteristics

Direct Feedthrough	Yes
Sample Time	Specified in the Sample time parameter
Scalar Expansion	Yes, of parameters and input
Dimensionalized	Yes
Zero-Crossing Detection	Yes, if enabled.

See Also

Saturation Dynamic

Saturation Dynamic

Purpose Bound range of input

Library Discontinuities

Description

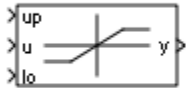

The Saturation Dynamic block bounds the range of an input signal to upper and lower saturation values. An input signal outside of these limits saturates to one of the bounds where:

- The input below the lower limit is set to the lower limit.
- The input above the upper limit is set to the upper limit.

The input for the upper limit is the up port, and the input for the lower limit is the lo port.

Data Type Support

The Saturation Dynamic block accepts signals of the following data types:

- Floating point
- Built-in integer
- Fixed point
- Boolean

Tip Although this block accepts Boolean signals, avoid this usage.

For more information, see “Data Types Supported by Simulink” in the Simulink documentation.

Parameters and Dialog Box

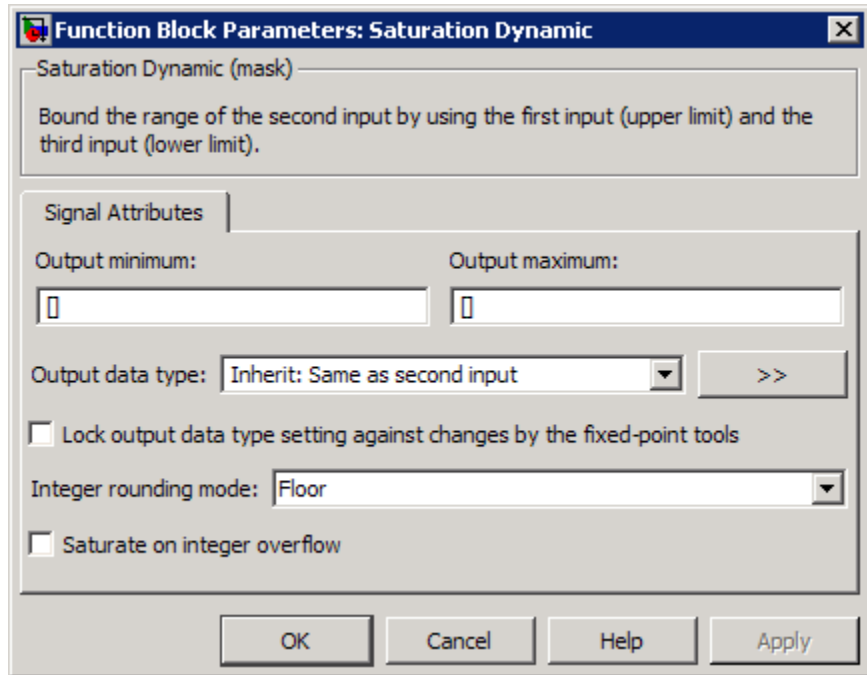

Output minimum

Specify the minimum value that the block should output. The default value, [], is equivalent to $-\text{Inf}$. Simulink software uses this value to perform:

- Simulation range checking (see “Signal Ranges”)
- Automatic scaling of fixed-point data types

Output maximum

Specify the maximum value that the block should output. The default value, [], is equivalent to Inf . Simulink software uses this value to perform:

Saturation Dynamic

- Simulation range checking (see “Signal Ranges”)
- Automatic scaling of fixed-point data types

Output data type

Specify the output data type. You can set it to:

- A rule that inherits a data type, for example, `Inherit: Same as second input`
- The name of a built-in data type, for example, `single`
- The name of a data type object, for example, a `Simulink.NumericType` object
- An expression that evaluates to a data type, for example, `fixdt(1,16,0)`

Click the **Show data type assistant** button  to display the **Data Type Assistant**, which helps you set the **Output data type** parameter.

See “Specifying Block Output Data Types” in the *Simulink User’s Guide* for more information.

Lock output data type setting against changes by the fixed-point tools

Select to lock the output data type setting of this block against changes by the Fixed-Point Tool and the Fixed-Point Advisor. For more information, see “Fixed-Point Tool” and “Fixed-Point Advisor” in the Simulink Fixed Point documentation.

Integer rounding mode

Specify the rounding mode for fixed-point operations. For more information, see “Rounding” in the *Simulink Fixed Point User’s Guide*.

Saturate on integer overflow

Action	Reasons for Taking This Action	What Happens for Overflows	Example
Select this check box.	Your model has possible overflow and you want explicit saturation protection in the generated code.	Overflows saturate to either the minimum or maximum value that the data type can represent.	An overflow associated with a signed 8-bit integer can saturate to -128 or 127.
Do not select this check box.	You want to optimize efficiency of your generated code. You want to avoid overspecifying how a block handles out-of-range signals. For more information, see “Checking for Signal Range Errors”.	Overflows wrap to the appropriate value that is representable by the data type.	The number 130 does not fit in a signed 8-bit integer and wraps to -126.

When you select this check box, saturation applies to every internal operation on the block, not just the output or result. In general, the code generation process can detect when overflow is not possible. In this case, the code generator does not produce saturation code.

Characteristics

Direct Feedthrough	Yes
Scalar Expansion	Yes

See Also

Saturation

Scope and Floating Scope

Purpose Display signals generated during simulation

Library Sinks

Description The Scope block displays its input with respect to simulation time.

The Scope block can have multiple axes (one per port) and all axes have a common time range with independent y -axes. The Scope block allows you to adjust the amount of time and the range of input values displayed. You can move and resize the Scope window and you can modify the Scope's parameter values during the simulation.

The Scope Block described here is not the same as the Scope Viewer. For help on the scope viewer, see “Signal Viewer Tasks”.

When you start a simulation the Scope windows are not opened, but data is written to connected Scopes. As a result, if you open a Scope after a simulation, the Scope's input signal or signals will be displayed.

If the signal is continuous, the Scope produces a point-to-point plot. If the signal is discrete, the Scope produces a stair-step plot.

Note By default, the Scope block only displays major time step values. However, if a variable-step solver is employed and if the Refine parameter is set to a value greater than 1, minor (intermediate) time step values are displayed in direct proportion to the Refine setting.

The Scope provides toolbar buttons that enable you to zoom in on displayed data, display all the data input to the Scope, preserve axis settings from one simulation to the next, limit data displayed, and save data to the workspace. The toolbar buttons are labeled in this figure, which shows the Scope window as it appears when you open a Scope block.

Scope and Floating Scope

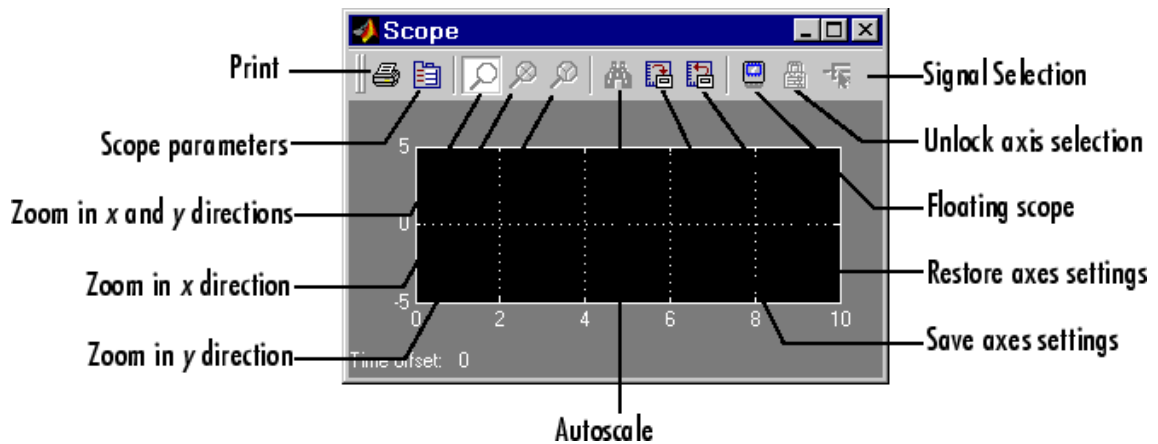

Note Do not use Scope blocks inside library blocks that you create. Instead, provide the library blocks with output ports to which scopes can be connected to display internal data.

Color Coding Used When Displaying Multiple Signals

The scope block can display one signal per axes. When displaying a vector or matrix signal on the same axis, the Scope block assigns colors to each signal element, in this order:

- 1 Yellow
- 2 Magenta
- 3 Cyan
- 4 Red
- 5 Green
- 6 Dark Blue

Scope and Floating Scope

The Scope block cycles through the colors if a signal has more than six elements.

Y-Axis Limits

You set *y*-limits by right-clicking an axis and choosing **Axes Properties**. The following dialog box appears.

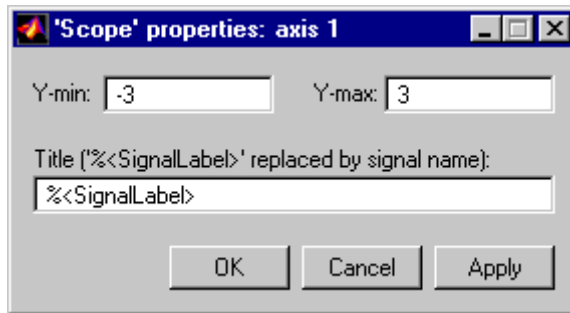

Y-min

Enter the minimum value for the *y*-axis.

Y-max

Enter the maximum value for the *y*-axis.

Title

Enter the title of the plot. You can include a signal label in the title by typing %<SignalLabel> as part of the title string (%<SignalLabel> is replaced by the signal label).

Note You cannot add a title to a floating scope.

Time Offset

This figure shows the Scope block displaying the output of the vdp model. The simulation runs for 40 seconds. This scope shows the final 20 seconds of the simulation. The **Time offset** field displays the time

corresponding to 0 on the horizontal axis. Therefore, you have to add the offset to the fixed time range values on the x -axis to get the actual time.

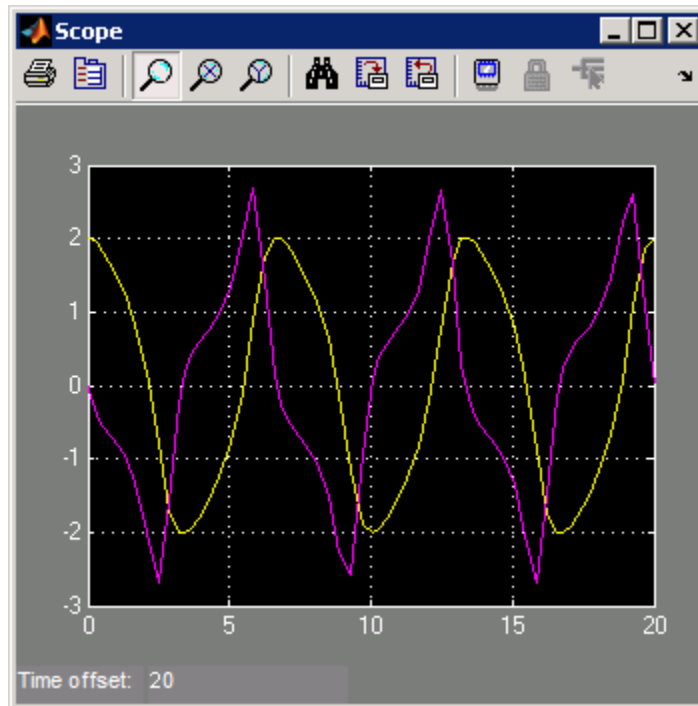

Autoscaling the Scope Axes

This figure shows the same output after you click the **Autoscale** toolbar button, which automatically scales both axes to display all stored simulation data. In this case, the y -axis was not scaled because it was already set to the appropriate limits.

Scope and Floating Scope

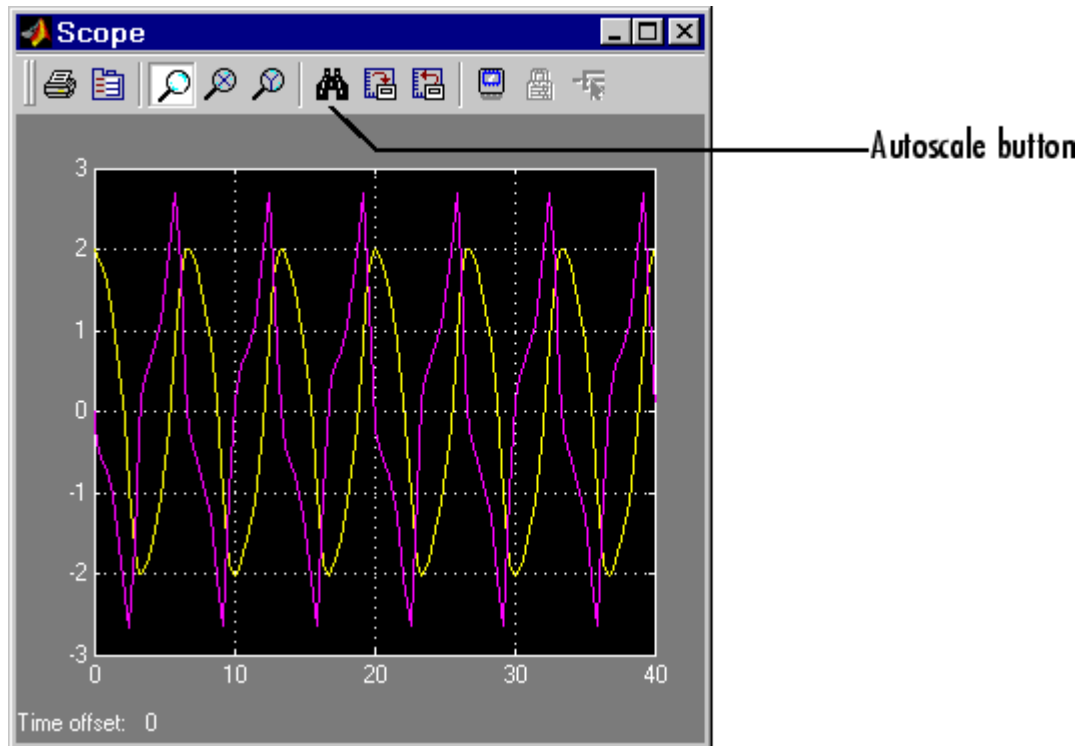

If you click the **Autoscale** button while the simulation is running, the axes are autoscaled based on the data displayed on the current screen, and the autoscale limits are saved as the defaults. This enables you to use the same limits for another simulation.

Note Simulink does not buffer the data that it displays on a floating Scope. It can therefore scale the contents of a floating Scope only when data is being displayed, that is, when a simulation is running. When a simulation is not running, Simulink disables (grays) the **Zoom** button on the toolbar of a floating Scope to indicate that it cannot scale its contents.

Zooming

You can zoom in on data in both the x and y directions at the same time, or in either direction separately. The zoom feature is not active while the simulation is running.

To zoom in on data in both directions at the same time, make sure you select the leftmost **Zoom** toolbar button. Then, define the zoom region using a bounding box. When you release the mouse button, the Scope displays the data in that area. You can also click a point in the area you want to zoom in on.

If the scope has multiple y -axes, and you zoom in on one set of x - y axes, the x -limits on all sets of x - y axes are changed so that they match, because all x - y axes must share the same time base (x -axis).

This figure shows a region of the displayed data enclosed within a bounding box.

Scope and Floating Scope

Zoom in both directions

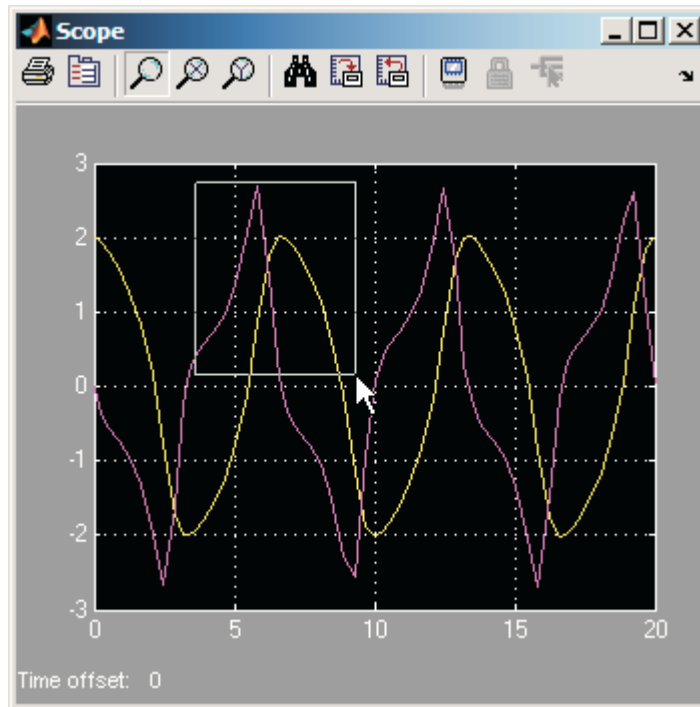

This figure shows the zoomed region, which appears after you release the mouse button.

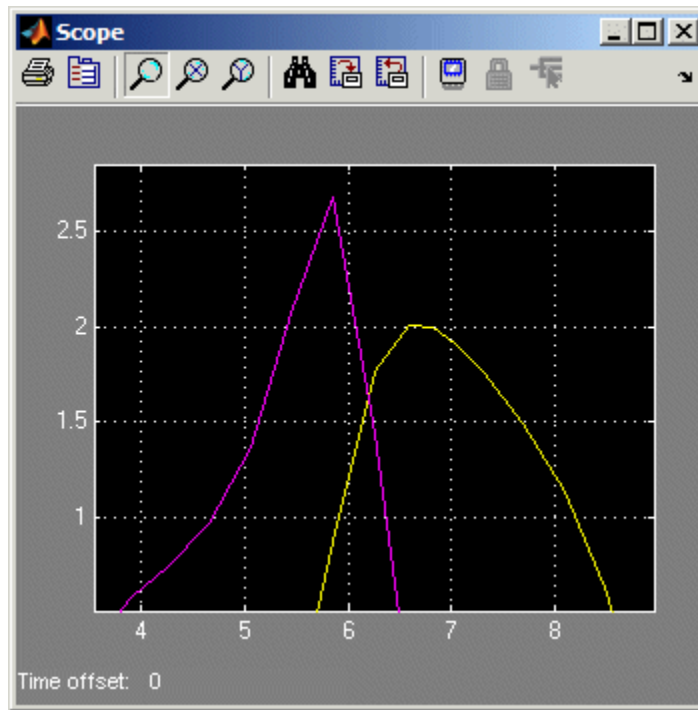

To zoom in on data in just the x direction, click the middle **Zoom** toolbar button. Define the zoom region by positioning the pointer at one end of the region, pressing and holding down the mouse button, then moving the pointer to the other end of the region. This figure shows the Scope after you define the zoom region, but before you release the mouse button.

Scope and Floating Scope

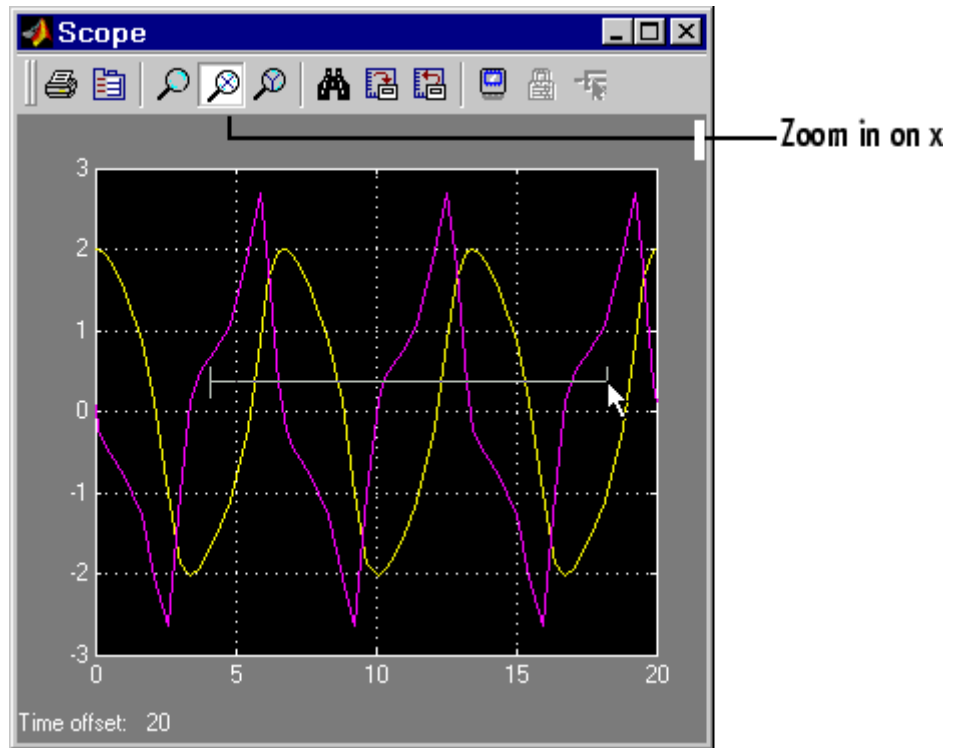

When you release the mouse button, the Scope displays the magnified region. You can also click a point in the area you want to zoom in on.

Zooming in the y direction works the same way except that you click the rightmost **Zoom** toolbar button before defining the zoom region. Again, you can also click a point in the area you want to zoom in on.

Note Simulink does not buffer the data that it displays on a floating scope. It therefore cannot zoom the contents of a floating scope. To indicate this, Simulink disables (grays) the **Zoom** button on the toolbar of a floating scope.

Saving and Restoring the Axes Settings

The **Save axes settings** toolbar button enables you to store the current *x*- and *y*-axes settings so you can apply them to the next simulation.

Use the **Restore axes settings** button to restore the saved settings.

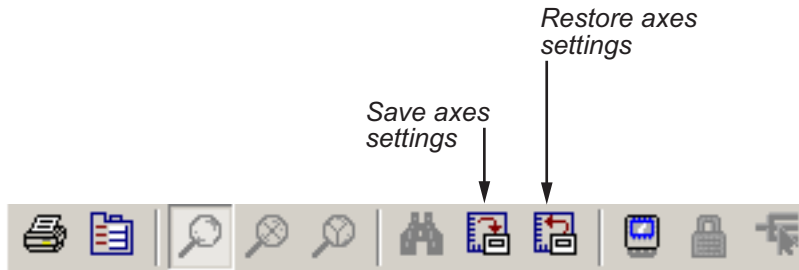

Tip If you select the Save axes settings button on the toolbar, the block specifies its current *y*-limits as the values of the **Y-min** and **Y-max** parameters (see “Y-Axis Limits” on page 2-1364). Similarly, the block specifies its current *x*-axis limits as the value of the **Time range** parameter (see “General Parameters Pane” on page 2-1372).

Scope Parameters

The **Scope Parameters** dialog box lets you change axis limits, set the number of axes, time range, tick labels, sampling parameters, and saving options. To display the dialog, select the **Parameters** button on the toolbar of the Scope block’s display

or double-click the Scope viewer’s display.

Scope and Floating Scope

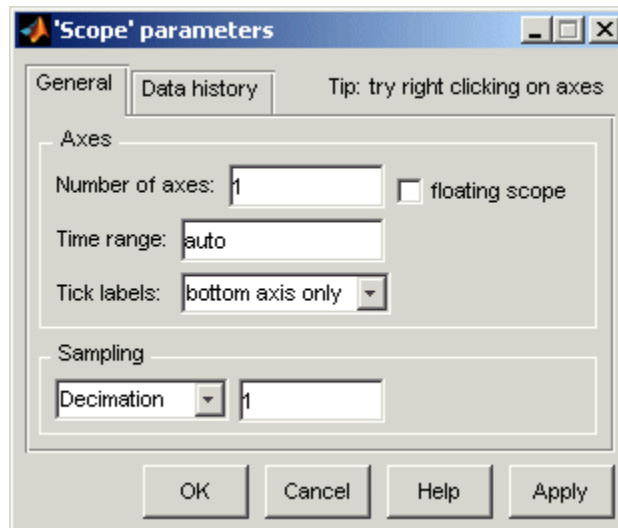

For information on the **General** pane, see “General Parameters Pane” on page 2-1372

For information on the **Data history** pane, see “Data History Parameters Pane” on page 2-1377

General Parameters Pane

You set the axis parameters, time range, tick labels and decimation or sample time in the **General** pane.

Number of axes

Set the number of y -axes in this data field. With the exception of the floating scope, there is no limit to the number of axes the Scope block can contain. All axes share the same time base (x -axis), but have independent y -axes. Note that the number of axes is equal to the number of input ports.

Time range

Change the x -axis limits by entering a number or auto in the **Time range** field. Entering a number of seconds causes each screen to display the amount of data that corresponds to that

number of seconds. Enter `auto` to set the x -axis to the duration of the simulation. Do not enter variable names in these fields.

Tick labels

Specifies whether to label axes ticks. The options are:

<code>all</code>	Label ticks on the outside of all axes
<code>inside</code>	Place tick labels inside all axes (available only on scope viewers)
<code>bottom-axis only</code>	Place tick labels outside the bottom (or only) axes
<code>none</code>	Do not label ticks

Sampling

Use this control to select either a **Decimation** factor or **Sample time** interval. Once the selection has been made, enter a number in the data field.

Floating scope

Selecting this option turns a Scope block into a floating scope.

A floating scope is a Scope block that can display the signals carried on one or more lines. You can create a Floating Scope block in a model either by copying a Scope block from the Simulink Sinks library into a model and selecting **Floating scope**, or by copying the Floating Scope block from the Sinks library into the model window.

To add signals to a floating scope during simulation, you can either click on signals in your block diagram, or use the Signal Selector (for more information on the signal selector, see “Signal Selector”).

To add signals to a floating scope while the simulation is running by clicking on signals:

- Open the scope

Scope and Floating Scope

- Select the line to display the signals it carries
It might be necessary to click the **Autoscale data** button on the floating scope's toolbar to display the signal
- You can add multiple lines by holding down the **Shift** key while clicking another line

Note For you to add signals, the floating scope must have its axes unlocked.

Click the Axes lock icon to lock and unlock the axes.

The axes are highlighted in blue when they are unlocked.

To use the Signal Selector to add signals:

- Open the floating scope
- Right-click your mouse in the floating scope and select **Signal Selection** from the pop-up menu
- From the displayed list, select the signals to be added to the floating scope

It might be necessary to click the **Autoscale data** button on the floating scope's toolbar to display the signal

You can have more than one floating scope in a model, but only one set of axes in one scope can be active at a given time. Active floating scopes show the active axes by making them blue. Selecting or deselecting lines affects the active floating scope only.

Scope and Floating Scope

Other floating scopes continue to display the signals that you selected when they were active. In other words, inactive floating scopes are locked, in that their signal displays cannot change.

Suppose that you have the following model:

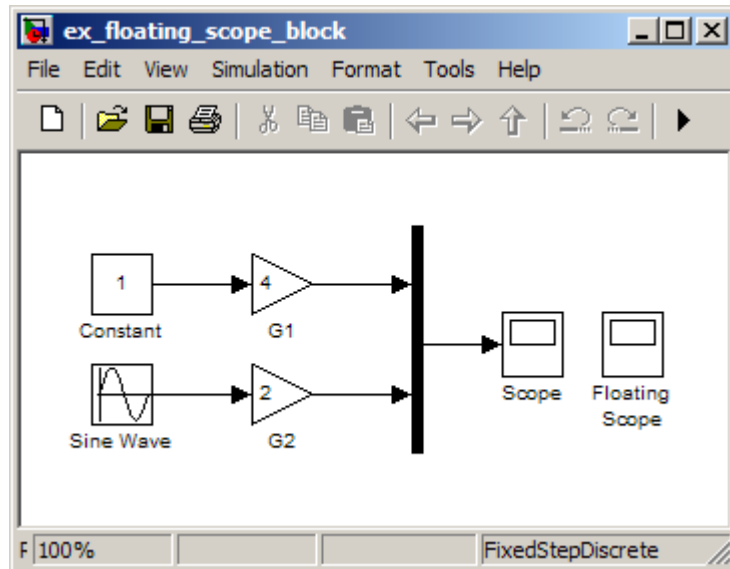

To specify display of a signal on one of the axes of a multi-axis floating scope, click the axis. Simulink draws a blue border around the axis.

Then click the signal you want to display in the block diagram or the Signal Selector. When you run the model, the selected signal appears in the selected axis.

Scope and Floating Scope

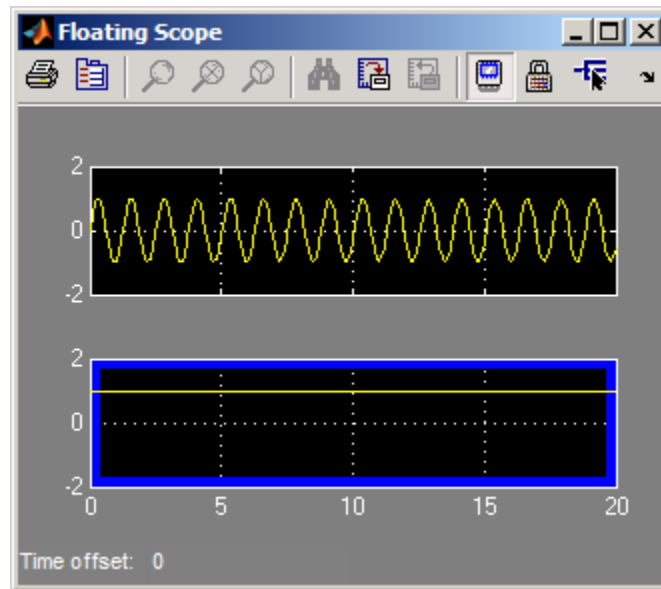

If you plan to use a floating scope during a simulation, you should clear the **Signal storage reuse** check box in the **Optimization > Signals and Parameters** pane of the Configuration Parameters dialog box. See “Optimization Pane: Signals and Parameters”.

Data History Parameters Pane

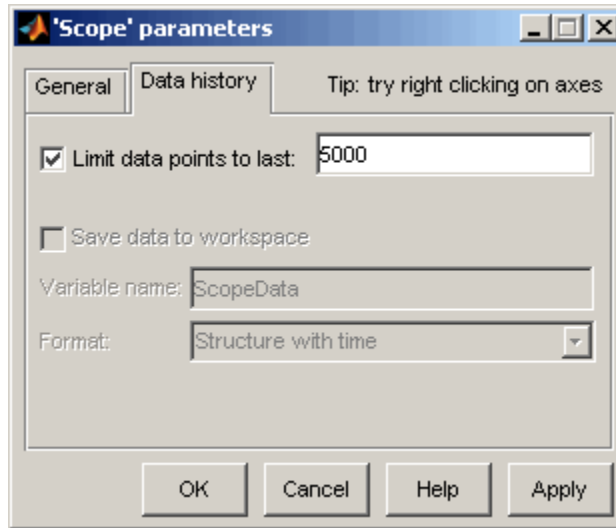

This pane lets you control the amount of data that the Scope stores and displays. You can also choose to save data to the workspace in this pane. You apply the current parameters and options by clicking the **Apply** or **OK** button. The values that appear in these fields are the values that are used in the next simulation.

Limit data points to last

You can limit the number of data points saved to the workspace by selecting the **Limit data points to last** check box and entering a value in its data field. The Scope relies on its data history for zooming and autoscaling operations. If the number of data points is limited to 1,000 and the simulation generates 2,000 data points, only the last 1,000 are available for regenerating the display.

Save data to workspace

You can automatically save the data collected by the Scope at the end of the simulation by selecting the **Save data to workspace**

Scope and Floating Scope

check box. If you select this option, the **Variable name** and **Format** fields become active.

If you select the **Save data to workspace** check box, Simulink logs fixed-point data as double.

Note When using a floating scope, **Save data to workspace** is disabled to show that data logging is not supported.

Variable name

Enter a variable name in the **Variable name** field. The specified name must be unique among all data logging variables being used in the model. Other data logging variables are defined on other Scope blocks, To Workspace blocks, and simulation return variables such as time, states, and outputs. Being able to save Scope data to the workspace means that it is not necessary to send the same data stream to both a Scope block and a To Workspace block.

Format

Data can be saved in one of three formats: Array, Structure, or Structure with time. Use Array only for a Scope with one set of axes. For Scopes with more than one set of axes, use Structure if you do not want to store time data and use Structure with time if you want to store time data.

Printing the Contents of a Scope Window

To print the contents of a Scope window, open the Print dialog box by clicking the **Print** icon, the leftmost icon on the Scope toolbar.

Creating an Editable Figure from a Scope Block

To create a figure that looks identical to the Scope window but can be annotated using the Plot Editing Tools, use the `simplot` command. Only Scope blocks that save data to the MATLAB workspace from the **Data history** pane are compatible with this command. For example, on the

Data history pane for the Scope block in `vdp.mdl`, check the **Save data to workspace** option and select **Structure with time** from the **Format** list. After running the simulation, a figure can be created with the command:

```
simplot(ScopeData)
```

Data Type Support

The Scope block accepts real (not complex) signals of any data type that Simulink supports, including fixed-point and enumerated data types. The Scope block accepts homogeneous vectors.

For more information, see “Data Types Supported by Simulink” in the Simulink documentation.

Characteristics

Sample Time	Inherited from driving block or can be set
States	0
Multidimensionalized	Yes

Second-Order Integrator, Second-Order Integrator Limited

Purpose Integrate input signal twice

Library Continuous

Description The Second-Order Integrator block and the Second-Order Integrator Limited block solve the second-order initial value problem:

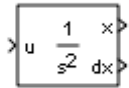

$$\begin{aligned}\frac{d^2x}{dt^2} &= u, \\ \left. \frac{dx}{dt} \right|_{t=0} &= dx_o, \\ x|_{t=0} &= x_o,\end{aligned}$$

where u is the input to the system. The block is therefore a dynamic system with two continuous states: x and dx/dt .

Note These two states have a mathematical relationship, namely, that dx/dt is the derivative of x . In order to satisfy this relationship throughout the simulation, Simulink places various constraints on the block parameters and behavior.

The Second-Order Integrator Limited block is identical to the Second-Order Integrator block with the exception that it defaults to limiting the states based on the specified upper and lower limits. For more information, see “Limiting the States” on page 2-1382.

Simulink software can use a number of different numerical integration methods to compute the outputs of the block. Each has advantages for specific applications. Use the **Solver** pane of the Configuration Parameters dialog box to select the technique best suited to your application. (For more information, see “Choosing a Solver”.) The selected solver computes the states of the Second-Order Integrator block at the current time step using the current input value.

Use the block parameter dialog box to:

- Specify whether the source of each state initial condition is internal or external
- Specify a value for the state initial conditions
- Define upper and lower limits on either or both states
- Specify absolute tolerances for each state
- Specify names for both states
- Choose an external reset condition
- Enable zero-crossing detection
- Reinitialize dx/dt when x reaches saturation
- Specify that Simulink disregard the state limits and external reset for linearization operations

Defining Initial Conditions

You can define the initial conditions of each state individually as a parameter on the block dialog box or input one or both of them from an external signal.

- To define the initial conditions of state x as a block parameter, use the **Initial condition source x** drop-down menu to select **internal** and enter the value in the **Initial condition x** field.
- To provide the initial conditions from an external source for state x , specify the **Initial condition source x** parameter as **external**. An additional input port appears on the block.
- To define the initial conditions of state dx/dt as a block parameter, use the **Initial condition source dx/dt** drop-down menu to select **internal** and enter the value in the **Initial condition dx/dt** field.
- To provide the initial conditions from an external source for state dx/dt , specify **Initial condition source dx/dt** as **external**. An additional input port appears on the block.

Second-Order Integrator, Second-Order Integrator Limited

If you choose to use an external source for both state initial conditions, your block appears as follows.

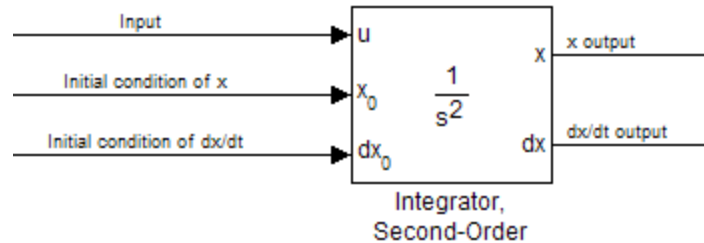

Note

- Simulink does not allow initial condition values of `inf` or `NaN`.
- If you limit state x or state dx/dt by specifying saturation limits (see “Limiting the States” on page 2-1382) and one or more initial conditions are outside the corresponding limits, then the respective states are initialized to the closest valid value and a set of consistent initial conditions is calculated.

Limiting the States

When modeling a second-order system, you may need to limit the block states. For example, the motion of a piston within a cylinder is governed by Newton’s Second Law and has constraints on the piston position (x). With the Second-Order Integrator block, you can limit the states x and dx/dt independent of each other. You can even change the limits during simulation; however, you cannot change whether or not the states are limited. An important rule to follow is that an upper limit must be strictly greater than its corresponding lower limit.

Second-Order Integrator, Second-Order Integrator Limited

The block appearance changes when you limit one or both states. Shown below is the appearance of the block with both states limited.

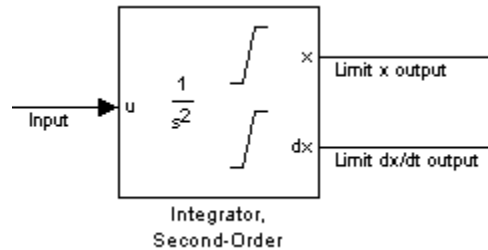

For each state, you can use the block parameter dialog box to set appropriate saturation limits.

Limiting x only

If you use the Second-Order Integrator Limited block, both states are limited by default. But you can also manually limit state x on the Second-Order Integrator block by selecting **Limit x** and entering the limits in the appropriate parameter fields.

Second-Order Integrator, Second-Order Integrator Limited

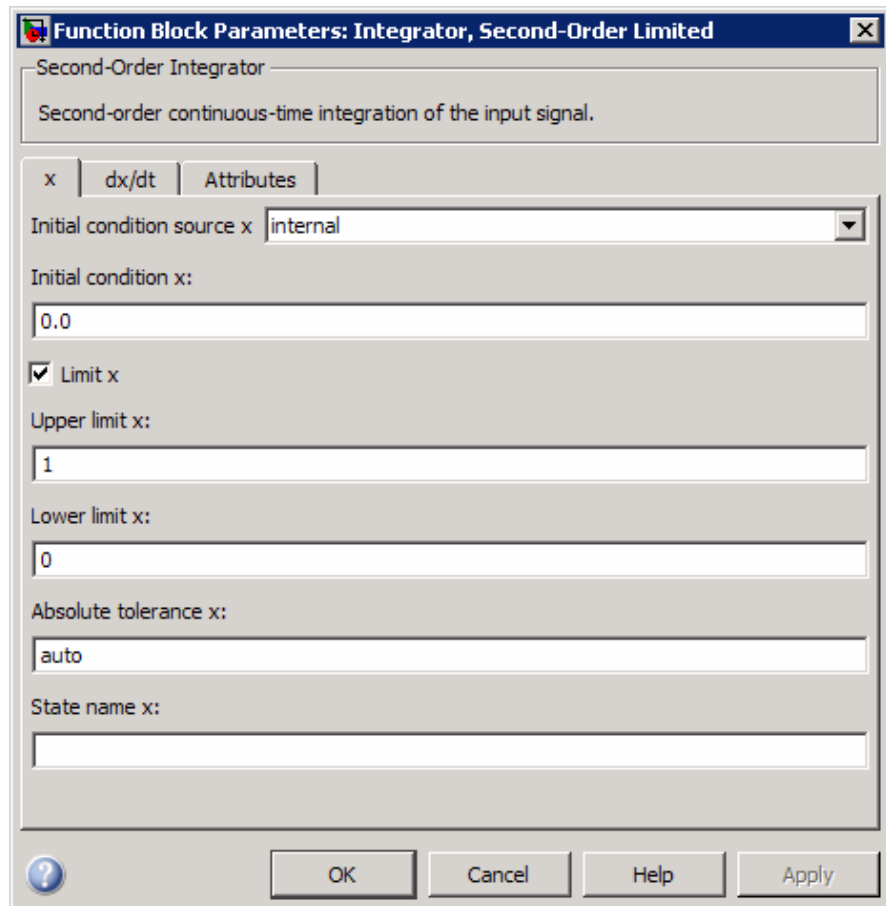

The block then determines the values of the states as follows:

- When x is less than or equal to its lower limit, the value of x is held at its lower limit and dx/dt is set to zero.
- When x is in between its lower and upper limits, both states follow the trajectory given by the second-order ODE.

Second-Order Integrator, Second-Order Integrator Limited

- When x is greater than or equal to its upper limit, the value of x is held at its upper limit and dx/dt is set to zero.

You can choose to reinitialize dx/dt to a new value at the time when x reaches saturation. See “Reinitializing dx/dt when x reaches saturation” on page 2-1389

Limiting dx/dt only

As with state x , state dx/dt is set as limited by default on the **dx/dt** pane of the Second-Order Integrator Limited parameter dialog box. You can manually set this parameter, **Limit dx/dt**, on the Second-Order Integrator block. In either case, you must enter the appropriate limits for dx/dt .

Second-Order Integrator, Second-Order Integrator Limited

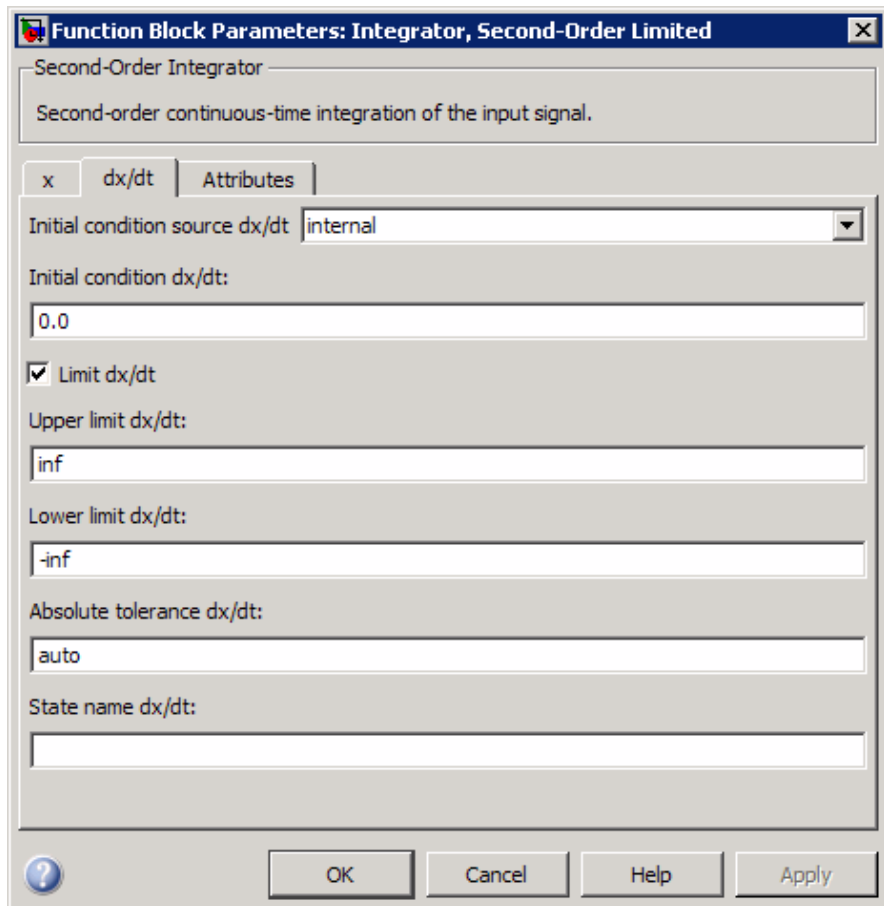

If you limit only the state dx/dt , then the block determines the values of dx/dt as follows:

- When dx/dt is less than or equal to its lower limit, the value of dx/dt is held at its lower limit.
- When dx/dt is in between its lower and upper limits, both states follow the trajectory given by the second-order ODE.

Second-Order Integrator, Second-Order Integrator Limited

- When dx/dt is greater than or equal to its upper limit, the value of dx/dt is held at its upper limit.

When state dx/dt is held at its upper or lower limit, the value of x is governed by the first-order initial value problem:

$$\frac{dx}{dt} = L,$$
$$x(t_L) = x_L,$$

where L is the dx/dt limit (upper or lower), t_L is the time when dx/dt reaches this limit, and x_L is the value of state x at that time.

Limiting Both States

When you limit both states, Simulink maintains mathematical consistency of the states by limiting the allowable values of the upper and lower limits for dx/dt . Such limitations are necessary to satisfy the following constraints:

- When x is at its saturation limits, the value of dx/dt must be zero.
- In order for x to leave the upper limit, the value of dx/dt must be strictly negative.
- In order for x to leave its lower limit, the value of dx/dt must be strictly positive.

Consequently, for such cases, the upper limit of dx/dt must be strictly positive and the lower limit of dx/dt must be strictly negative.

When both states are limited, the block determines the states as follows:

- Whenever x reaches its limits, the resulting behavior is the same as that described in “Limiting x only”.
- Whenever dx/dt reaches one of its limits, the resulting behavior is the same as that described in “Limiting dx/dt only” — including the computation of x using a first-order ODE when dx/dt is held at one of

Second-Order Integrator, Second-Order Integrator Limited

its limits. In such cases, when x reaches one of its limits, it is held at that limit and dx/dt is set to zero.

- Whenever both reach their respective limits simultaneously, the state x behavior overrides dx/dt behavior to maintain consistency of the states.

When you limit both states, you can choose to reinitialize dx/dt at the time when state x reaches saturation. If the reinitialized value is outside specified limits on dx/dt , then dx/dt is reinitialized to the closest valid value and a consistent set of initial conditions is calculated. See “Reinitializing dx/dt when x reaches saturation” on page 2-1389

Resetting the State

The block can reset its states to the specified initial conditions based on an external signal. To cause the block to reset its states, select one of the **External reset** choices on the **Attributes** pane. A trigger port appears on the block below its input port and indicates the trigger type.

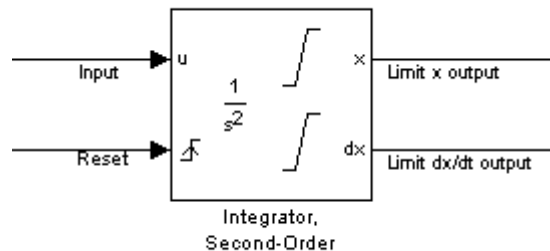

- Select **rising** to reset the states when the reset signal rises from zero to a positive value, from a negative to a positive value, or a negative value to zero.
- Select **falling** to reset the states when the reset signal falls from a positive value to zero, from a positive to a negative value, or from zero to negative.

- Select either to reset the states when the reset signal changes from zero to a nonzero value or changes sign.

The reset port has direct feedthrough. If the block output feeds back into this port, either directly or through a series of blocks with direct feedthrough, an algebraic loop results (see “Algebraic Loops”).

Enabling Zero-Crossing Detection

This parameter controls whether zero-crossing detection is enabled for this block. By default, the **Enable zero-crossing detection** parameter is selected on the **Attributes** pane. However, this parameter is only in affect if the **Zero-crossing control**, on the **Solver** pane of the Configuration Parameters dialog, is set to **Use local settings**. For more information, see “Zero-Crossing Detection”.

Reinitializing dx/dt when x reaches saturation

For certain modeling applications, dx/dt must be reinitialized when state x reaches its limits in order to pull x out of saturation immediately. You can achieve this by selecting **Reinitialize dx/dt when x reaches saturation** on the **Attributes** pane.

If this option is on, then at the instant when x reaches saturation, Simulink checks whether the current value of the dx/dt initial condition (parameter or signal) allows the state x to leave saturation immediately. If so, Simulink reinitializes state dx/dt with the value of the initial condition (parameter or signal) at that instant. If not, Simulink ignores this parameter at the current instant and sets dx/dt to zero to make the block states consistent.

This parameter only applies at the time when x actually reaches saturation limit. It does not apply at any future time when x is being held at saturation.

Refer to the sections on limiting the states for more information. For an example, see the `sldemo_bounce` demo.

Second-Order Integrator, Second-Order Integrator Limited

Disregarding State Limits and External Reset for Linearization

For cases where you simplify your model by linearizing it, you can have Simulink disregard the limits of the states and the external reset by selecting **Ignore state limits and the reset for linearization**.

Specifying the Absolute Tolerance for the Block Outputs

By default Simulink software uses the absolute tolerance value specified in the Configuration Parameters dialog box (see “Specifying Error Tolerances for Variable-Step Solvers”) to compute the output of the integrator blocks. If this value does not provide sufficient error control, specify a more appropriate value for state x in the **Absolute tolerance x** field and for state dx/dt in the **Absolute tolerance dx/dt** field of the parameter dialog box. Simulink uses the values that you specify to compute the state values of the block.

Specifying the Display of the Output Ports

You can control whether or not to display the x or the dx/dt output port using the ShowOutput parameter. You can display one output port or both; however, you must select at least one.

Specifying the State Names

You can specify the name of x states and dx/dt states using the StateNameX and StateNameDXDT parameters. However, you must specify names for either both or neither; you cannot specify names for just x or just dx/dt . Both state names must have identical type and length. Furthermore, the number of names must evenly divide the number of states.

Selecting All Options

When you select all options, the block icon looks like this.

Second-Order Integrator, Second-Order Integrator Limited

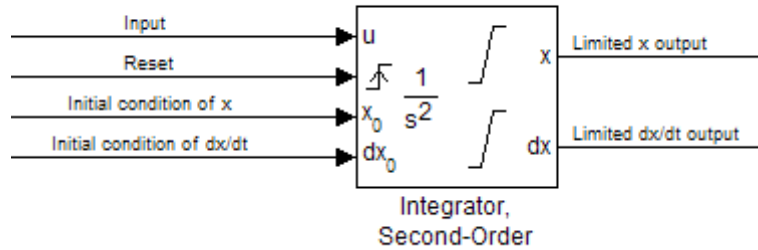

Data Type Support

The Integrator block accepts and outputs signals of type `double` on its data ports. The external reset port accepts signals of type `double` or `Boolean`.

For more information, see “Data Types Supported by Simulink” in the Simulink documentation.

Second-Order Integrator, Second-Order Integrator Limited

Parameters and Dialog Box

The **x** pane of the Second-Order Integrator block dialog box appears as follows:

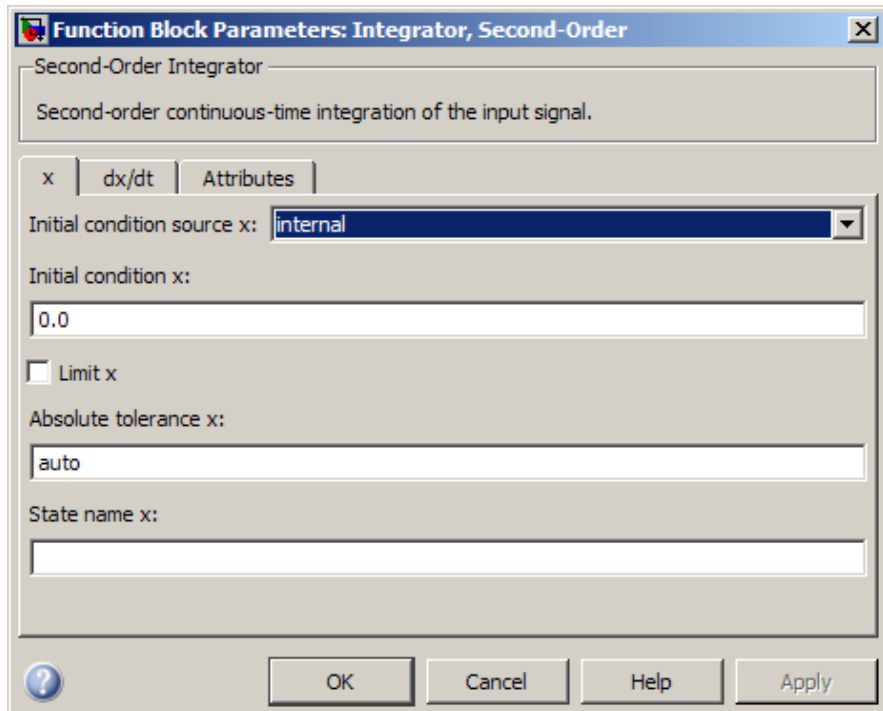

The **dx/dt** pane of the Second-Order Integrator block dialog box appears as follows:

Second-Order Integrator, Second-Order Integrator Limited

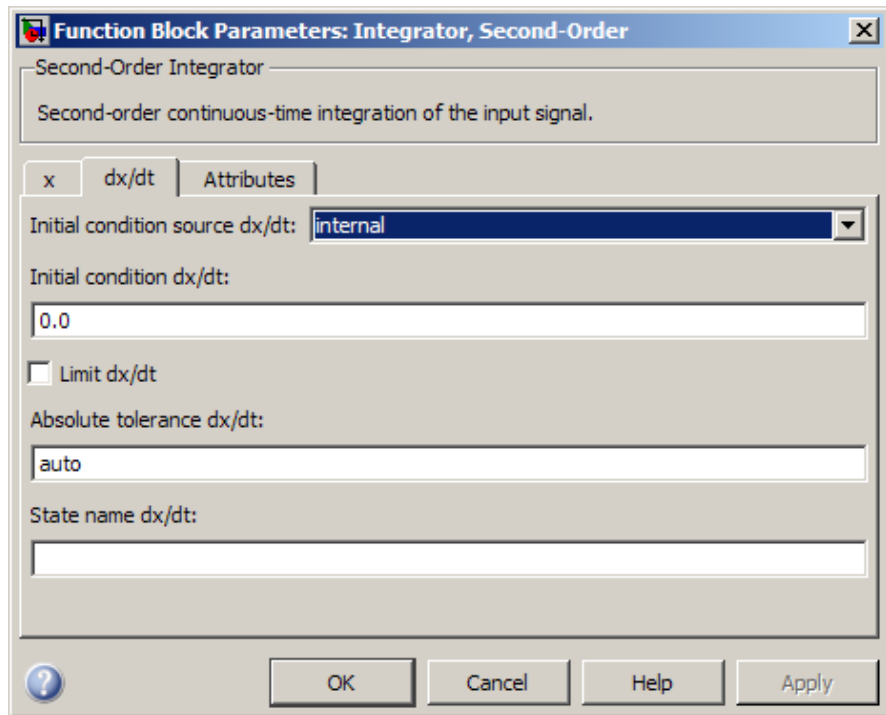

The **Attributes** pane of the Second-Order Integrator block dialog box appears as follows:

Second-Order Integrator, Second-Order Integrator Limited

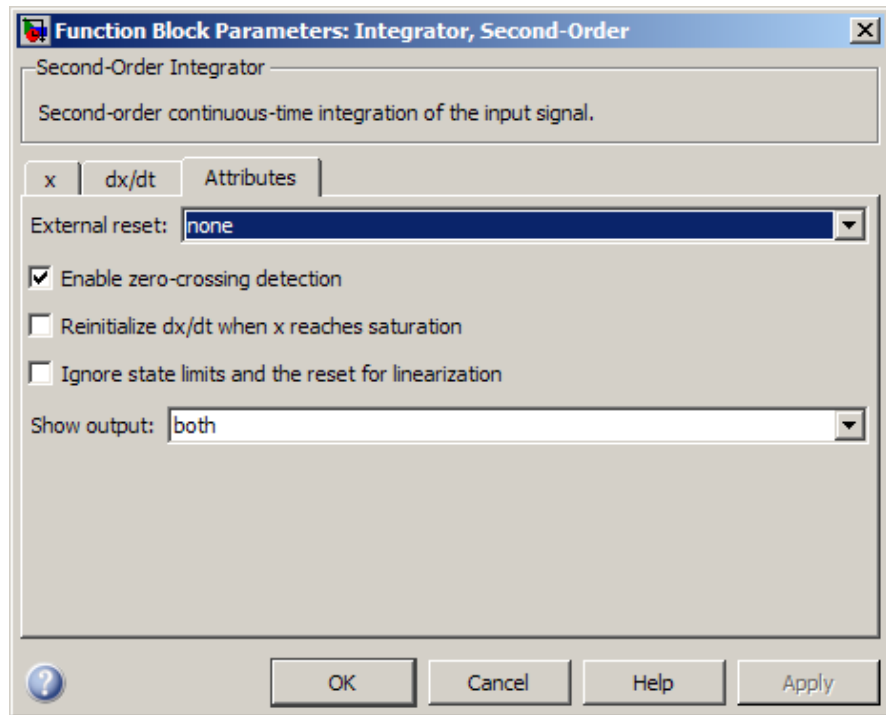

- “Initial condition source x” on page 2-1396
- “Initial condition x” on page 2-1397
- “Limit x” on page 2-1398
- “Upper limit x” on page 2-1399
- “Lower limit x” on page 2-1400
- “Absolute tolerance x” on page 2-1401
- “State name x” on page 2-1402
- “Initial condition source dx/dt” on page 2-1403
- “Initial condition dx/dt” on page 2-1404

- “Limit dx/dt” on page 2-1405
- “Upper limit dx/dt” on page 2-1406
- “Lower limit dx/dt” on page 2-1407
- “Absolute tolerance dx/dt” on page 2-1408
- “State name dx/dt” on page 2-1409
- “External reset” on page 2-1410
- “Enable zero-crossing detection” on page 2-1618
- “Reinitialize dx/dt when x reaches saturation” on page 2-1412
- “Ignore state limits and the reset for linearization” on page 2-1413
- “Show output” on page 2-1414

Second-Order Integrator, Second-Order Integrator Limited

Initial condition source x

Specify the initial condition source for state x .

Settings

Default: internal

internal

Get the initial conditions of state x from the **Initial condition x** parameter.

external

Get the initial conditions of state x from an external block.

Tip

Simulink software does not allow the initial condition of this block to be ∞ or NaN.

Dependencies

Selecting internal enables the **Initial condition x** parameter.

Selecting external disables the **Initial condition x** parameter..

Command-Line Information

Parameter: ICSourceX

Type: string

Value: 'internal' | 'external'

Default: 'internal'

Initial condition x

Specify the initial condition of state x .

Settings

Default: 0.0

Tip

Simulink software does not allow the initial condition of this block to be `inf` or `NaN`.

Dependencies

Setting **Initial condition source x** to `internal` enables this parameter.

Setting **Initial condition source x** to `external` disables this parameter.

Command-Line Information

Parameter: `ICX`

Type: vector or scalar

Value: any valid real value

Default: 0.0

Second-Order Integrator, Second-Order Integrator Limited

Limit x

Limit state x of the block to a value between the **Lower limit x** and **Upper limit x** parameters.

Settings

Default: Off for Second-Order Integrator, On for Second-Order Integrator Limited

On

Limit state x to a value between the **Lower limit x** and **Upper limit x** parameters.

Off

Do not limit the state x output to a value between the **Lower limit x** and **Upper limit x** parameters.

Dependencies

This parameter enables **Upper limit x** parameter.

This parameter enables **Lower limit x** parameter.

Command-Line Information

Parameter: LimitX

Type: string

Value: 'on' | 'off'

Default: 'off' | 'on'

Second-Order Integrator, Second-Order Integrator Limited

Upper limit x

Specify the upper limit of state x .

Settings

Default: `inf` for Second-Order Integrator, `1` for Second-Order Integrator Limited

Tip

The upper saturation limit for state x must be strictly greater than the lower saturation limit.

Dependency

Limit x enables this parameter.

Command-Line Information

Parameter: `UpperLimitX`

Type: scalar or vector

Value: any valid real value

Default: `'inf'` | `1`

Second-Order Integrator, Second-Order Integrator Limited

Lower limit x

Specify the lower limit of state x .

Settings

Default: `inf` for Second-Order Integrator, `0` for Second-Order Integrator Limited

Tip

The lower saturation limit for state x must be strictly less than the upper saturation limit.

Dependencies

Limit x enables this parameter.

Command-Line Information

Parameter: `LowerLimitX`

Type: scalar or vector

Value: any valid value

Default: `'-inf' | 0`

Absolute tolerance x

Specify the absolute tolerance for computing state x .

Settings

Default: auto

- You can enter auto, -1 , a real scalar or a real vector.
- If you enter auto or -1 , Simulink uses the absolute tolerance value in the Configuration Parameters dialog box (see “Solver Pane”) to compute state x .
- If you enter a real scalar value, that value overrides the absolute tolerance in the Configuration Parameters dialog box and is used for computing all x states.
- If you enter a real vector, the dimension of that vector must match the dimension of state x . These values override the absolute tolerance in the Configuration Parameters dialog box.

Command-Line Information

Parameter: AbsoluteToleranceX

Type: string, scalar, or vector with same dimension as x

Value: any positive real scalar or vector | {'auto'} | {-1}

Default: 'auto'

Second-Order Integrator, Second-Order Integrator Limited

State name x

Assign a unique name to state x .

Settings

Default: ''

Tips

- To assign a name to a single state, enter the name between quotes, for example, position'.
- To assign names to multiple x states, enter a comma-delimited list surrounded by braces, for example, {'a', 'b', 'c'}. Each name must be unique.
- The state names apply only to the selected block.
- If you specify a state name for x , you must also specify a state name for dx/dt .
- State names for x and dx/dt must have identical types and lengths.
- The number of states must be evenly divided by the number of state names. You can specify fewer names than x states, but you cannot specify more names than x states. For example, you can specify two names in a system with four states. The first name applies to the first two states and the second name to the last two states. However, you must be consistent and apply the same scheme to the state names for dx/dt .
- To assign state names with a variable in the MATLAB workspace, enter the variable without quotes. A variable can be a string or a cell array.

Command-Line Information

Parameter: StateNameX

Type: string

Value: any valid expression

Default: ''

Initial condition source dx/dt

Specify the initial condition source for state dx/dt .

Settings

Default: internal

internal

Get the initial conditions of state dx/dt from the **Initial condition dx/dt** parameter.

external

Get the initial conditions of state dx/dt from an external block.

Tip

Simulink software does not allow the initial condition of this block to be `inf` or `NaN`.

Dependencies

Selecting `internal` enables the **Initial condition dx/dt** parameter.

Selecting `external` disables the **Initial condition dx/dt** parameter.

Command-Line Information

Parameter: `ICSourceDXDT`

Type: `string`

Value: `'internal' | 'external'`

Default: `'internal'`

Second-Order Integrator, Second-Order Integrator Limited

Initial condition dx/dt

Specify the initial condition of state dx/dt .

Settings

Default: 0.0

Tip

Simulink software does not allow the initial condition of this block to be inf or NaN.

Dependencies

Setting **Initial condition source dx/dt** to internal enables this parameter.

Setting **Initial condition source dx/dt** to external disables this parameter.

Command-Line Information

Parameter: ICDXDT

Type: scalar or vector

Value: any valid real value

Default: 0.0

Second-Order Integrator, Second-Order Integrator Limited

Limit dx/dt

Limit the dx/dt state of the block to a value between the **Lower limit dx/dt** and **Upper limit dx/dt** parameters.

Settings

Default: Off for Second-Order Integrator, On for Second-Order Integrator Limited

On

Limit state dx/dt of the block to a value between the **Lower limit dx/dt** and **Upper limit dx/dt** parameters.

Off

Do not limit state dx/dt of the block to a value between the **Lower limit dx/dt** and **Upper limit dx/dt** parameters.

Tip

If you set saturation limits for x , then the interval defined by the **Upper limit dx/dt** and **Lower limit dx/dt** must contain zero.

Dependencies

This parameter enables **Upper limit dx/dt** .

This parameter enables **Lower limit dx/dt** .

Command-Line Information

Parameter: LimitDXDT

Type: string

Value: 'On' | 'Off'

Default: 'Off' | 'On'

Second-Order Integrator, Second-Order Integrator Limited

Upper limit dx/dt

Specify the upper limit for state dx/dt .

Settings

Default: 'inf'

Tip

If you limit x , then this parameter must have a strictly positive value.

Dependencies

Limit dx/dt enables this parameter.

Command-Line Information

Parameter: UpperLimitDXDT

Type: scalar or vector

Value: any valid real value

Default: 'inf'

Second-Order Integrator, Second-Order Integrator Limited

Lower limit dx/dt

Specify the lower limit for state dx/dt .

Settings

Default: '-inf'

Tip

If you limit x , then this parameter must have a strictly negative value.

Dependencies

Limit dx/dt enables this parameter.

Command-Line Information

Parameter: LowerLimitDXDT

Type: scalar or vector

Value: any valid real value

Default: '-inf'

Second-Order Integrator, Second-Order Integrator Limited

Absolute tolerance dx/dt

Specify the absolute tolerance for computing state dx/dt .

Settings

Default: auto

- You can enter auto or a numeric value.
- If you enter auto, then Simulink uses the absolute tolerance value in the Configuration Parameters dialog box (see “Solver Pane”) to compute the dx/dt output of the block.
- If you enter a numeric value, that value overrides the absolute tolerance in the Configuration Parameters dialog box.

Command-Line Information

Parameter: AbsoluteToleranceDXDT

Type: scalar

Value: any valid positive real value

Default: 'auto'

Second-Order Integrator, Second-Order Integrator Limited

State name dx/dt

Assign a unique name to state dx/dt .

Settings

Default: ''

Tips

- To assign a name to a single state, enter the name between quotes, for example, 'velocity'.
- To assign names to multiple dx/dt states, enter a comma-delimited list surrounded by braces, for example, {'a', 'b', 'c'}. Each name must be unique.
- The state names apply only to the selected block.
- If you specify a state name for dx/dt , you must also specify a state name for x .
- State names for x and dx/dt must have identical types and lengths.
- The number of states must be evenly divided by the number of state names. You can specify fewer names than dx/dt states, but you cannot specify more names than dx/dt states. For example, you can specify two names in a system with four states. The first name applies to the first two states and the second name to the last two states. However, you must be consistent and apply the same scheme to the state names for x .
- To assign state names with a variable in the MATLAB workspace, enter the variable without quotes. A variable can be a string or a cell array.

Command-Line Information

Parameter: StateNameDXDT

Type: string

Value: any valid expression

Default: ''

Second-Order Integrator, Second-Order Integrator Limited

External reset

Reset the states to their initial conditions when a trigger event occurs in the reset signal.

Settings

Default: none

none

Do not reset the state to initial conditions.

rising

Reset the state when the reset signal rises from a zero to a positive value or from a negative to a positive value.

falling

Reset the state when the reset signal falls from a positive value to zero or from a positive to a negative value.

either

Reset the state when the reset signal changes from zero to a nonzero value or changes sign.

Command-Line Information

Parameter: ExternalReset

Type: string

Value: 'none' | 'rising' | 'falling' | 'either'

Default: 'none'

Enable zero-crossing detection

Select to enable zero-crossing detection. For more information, see “Zero-Crossing Detection” in the Simulink documentation.

Settings

Default: On

On

Enable zero-crossing detection.

Off

Do not enable zero-crossing detection.

Command-Line Information

See “Block-Specific Parameters” on page 8-108 for the command-line information.

Second-Order Integrator, Second-Order Integrator Limited

Reinitialize dx/dt when x reaches saturation

At the instant when state x reaches saturation, reset dx/dt to its current initial conditions.

Settings

Default: Off

On

Reset dx/dt to its initial conditions when x becomes saturated.

Off

Do not reset dx/dt to its initial conditions when x becomes saturated.

Tip

The dx/dt initial condition must have a value that enables x to leave saturation immediately. Otherwise, Simulink ignores the initial conditions for dx/dt to preserve mathematical consistency of block states.

Command-Line Information

Parameter: ReinitDXDTwhenXreachesSaturation

Type: string

Value: 'on' | 'off'

Default: 'off'

Second-Order Integrator, Second-Order Integrator Limited

Ignore state limits and the reset for linearization

For linearization purposes, have Simulink ignore the specified state limits and the external reset.

Settings

Default: Off

On

Ignore the specified state limits and the external reset.

Off

Apply the specified state limits and the external reset setting.

Command-Line Information

Parameter: IgnoreStateLimitsAndResetForLinearization

Type: string

Value: 'on' | 'off'

Default: 'off'

Second-Order Integrator, Second-Order Integrator Limited

Show output

Specify the output ports on the block.

Settings

Default: both

both

Show both x and dx/dt output ports.

x

Show only the x output port.

dx/dt

Show only the dx/dt output port.

Command-Line Information

Parameter: ShowOutput

Type: string

Value: 'both' | 'x' | 'dxdt'

Default: 'both'

Purpose Select input elements from vector, matrix, or multidimensional signal

Library Signal Routing

Description The Selector block generates as output selected or reordered elements of an input vector, matrix, or multidimensional signal.

A Selector block accepts vector, matrix, or multidimensional signals as input. The parameter dialog box and the block's appearance change to reflect the number of dimensions of the input.

Based on the value you enter for the **Number of input dimensions** parameter, a table of indexing settings is displayed. Each row of the table corresponds to one of the input dimensions in **Number of input dimensions**. For each dimension, you define the elements of the signal to work with. Specify a vector signal as a 1-D signal and a matrix signal as a 2-D signal. When you configure the Selector block for multidimensional signal operations, the block icon changes.

For example, assume a 6-D signal with a one-based index mode. The table of the Selector block dialog changes to include one row for each dimension. Suppose that you define each dimension with the following entries:

1 Index Option, select `Select all`

2

- **Index Option**, select `Starting index (dialog)`
- **Index**, enter `2`
- **Output Size**, enter `5`

3

- **Index Option**, select `Index vector (dialog)`
- **Index**, enter `[1 3 5]`

Selector

4

- **Index Option**, select Starting index (port)
- **Output Size**, enter 8

5 Index Option, select Index vector (port)

6 Index Option, select Starting and ending indices (port)

The output will be $Y=U(1:\text{end}, 2:6, [1 \ 3 \ 5], \text{Idx4}:\text{Idx4}+7, \text{Idx5}, \text{Idx6}(1):\text{Idx6}(2))$, where Idx4 , Idx5 , and Idx6 are the index ports for dimensions 4, 5, and 6.

You can use an array of buses as an input signal to a Selector block. For details about defining and using an array of buses, see “Combining Buses into an Array of Buses”.

Data Type Support

The data port of the Selector block accepts signals of any signal type and any data type that Simulink supports, including fixed-point and enumerated data types. The data port accepts mixed-type signals. The index port accepts built-in data types, but not Boolean. The elements of the output have the same type as the corresponding selected input elements.

For more information, see “Data Types Supported by Simulink” in the Simulink documentation.

Parameters and Dialog Box

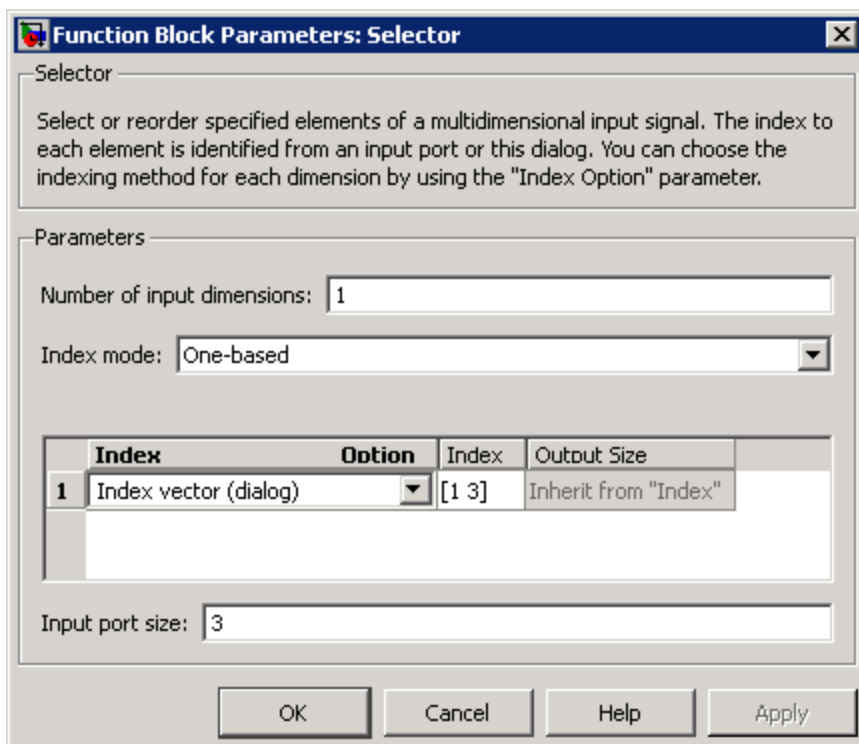

Number of input dimensions

Enter the number of dimensions of the input signal.

Index mode

Specifies the indexing mode: One-based or Zero-based. If One-based is selected, an index of 1 specifies the first element of the input vector, 2, the second element, and so on. If Zero-based is selected, an index of 0 specifies the first element of the input vector, 1, the second element, and so on.

Index Option

Define, by dimension, how the elements of the signal are to be indexed. From the list, select:

Selector

- **Select all**
No further configuration is required. All elements are selected.
- **Index vector (dialog)**
Enables the **Index** column. Enter the vector of indices of the elements.
- **Index vector (port)**
No further configuration is required.
- **Starting index (dialog)**
Enables the **Index** and **Output Size** columns. Enter the starting index of the range of elements to select in the **Index** column and the number of elements to select in the **Output Size** column.
- **Starting index (port)**
Enables the **Output Size** column. Enter the number of elements to be selected in the **Output Size** column.
- **Starting and ending indices (port)**
No further configuration is required.

The **Index** and **Output Size** columns appear as needed.

Index

If the **Index Option** is **Index vector (dialog)**, enter the index of each element in which you are interested.

If the **Index Option** is **Starting index vector (dialog)**, enter the starting index of the range of elements to be selected.

Output Size

Enter the width (number of elements from the starting point) of the block output signal.

Input port size

Specify the width of the block input signal (-1 for inherited) — 1-D signals only.

Sample time (-1 for inherited)

Specify the time interval between samples. To inherit the sample time, set this parameter to -1. See “How to Specify the Sample Time” in the online documentation for more information.

Note For 1-D signals, the **Sample time** parameter is available only when **Index Option** is Starting index (port), Index vector (port), or Starting and ending indices (port). For all other **Index Option** settings, the Selector block becomes a virtual block and the **Sample time** parameter does not appear.

Examples

The `sldemo_dblcart1` model shows how to use the Selector block.

Characteristics

Sample Time	Specified in the Sample time parameter
Dimensionalized	Yes
Multidimensionalized	Yes
Virtual	Yes, when Number of input dimensions is 1 and Index Option is Select all, Index vector (dialog), or Starting index (dialog) For more information, see “Virtual Blocks” in the Simulink documentation.
Zero-Crossing Detection	No

S-Function

Purpose Include S-function in model

Library User-Defined Functions

Description

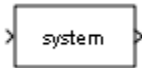

The S-Function block provides access to S-functions from a block diagram. The S-function named as the **S-function name** parameter can be a Level-1 MATLAB or a Level-1 or Level-2 C MEX S-function (see “Overview of S-Functions” in *Writing S-Functions* for information on how to create S-functions).

Note Use the Level-2 MATLAB S-Function block to include a Level-2 MATLAB S-function in a block diagram.

The S-Function block allows additional parameters to be passed directly to the named S-function. The function parameters can be specified as MATLAB expressions or as variables separated by commas. For example,

```
A, B, C, D, [eye(2,2);zeros(2,2)]
```

Note that although individual parameters can be enclosed in brackets, the list of parameters must not be enclosed in brackets.

The S-Function block displays the name of the specified S-function and the number of input and output ports specified by the S-function. Signals connected to the inputs must have the dimensions specified by the S-function for the inputs.

Data Type Support

Depends on the implementation of the S-Function block.

Parameters and Dialog Box

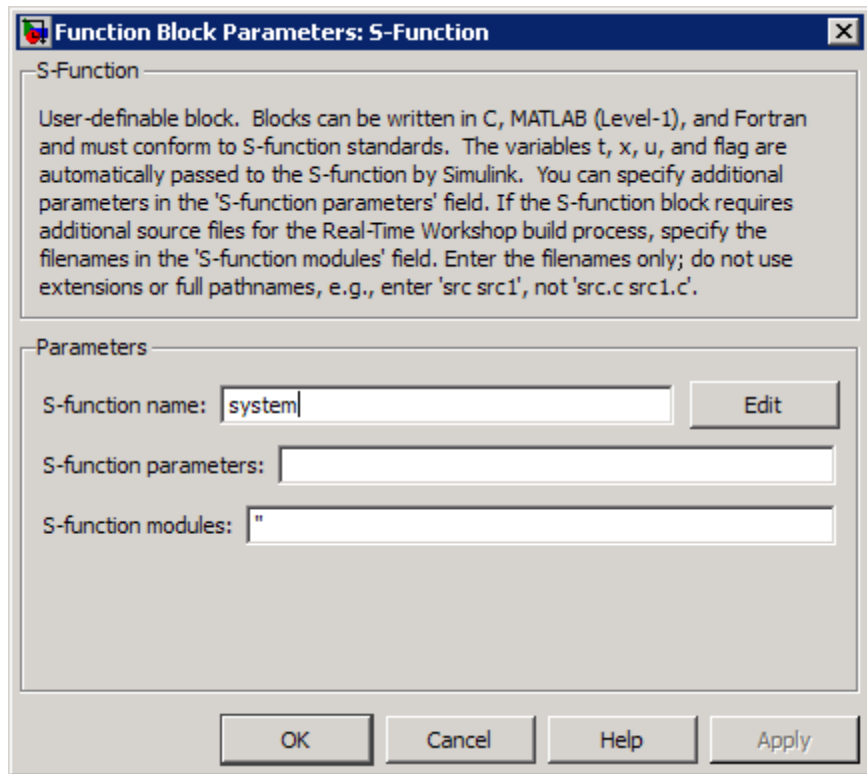

S-function name

The S-function name.

S-function parameters

Additional S-function parameters. See the preceding block description for information on how to specify the parameters.

S-function modules

This parameter applies only if this block represents a C MEX S-function and you intend to use the Simulink Coder software to generate code from the model containing the block. See “Specifying Additional Source Files for an S-Function” in the

S-Function

Simulink Coder documentation for information on using this parameter.

Characteristics

Direct Feedthrough	Depends on contents of S-function
Sample Time	Depends on contents of S-function
Scalar Expansion	Depends on contents of S-function
Dimensionalized	Depends on contents of S-function
Multidimensionalized	Yes
Zero-Crossing Detection	No

Purpose Create S-function from C code that you provide

Library User-Defined Functions

Description

The S-Function Builder block creates a C MEX S-function from specifications and C source code that you provide. See “Building S-Functions Automatically” for detailed instructions on using the S-Function Builder block to generate an S-function.

Instances of the S-Function Builder block also serve as wrappers for generated S-functions in Simulink models. When simulating a model containing instances of an S-Function Builder block, Simulink software invokes the generated S-function associated with each instance to compute the instance’s output at each time step.

Note The S-Function Builder block does not support masking. However, you can mask a Subsystem block that contains an S-Function Builder block. See “Working with Block Masks” in the Simulink documentation for more information.

Data Type Support

The S-Function Builder can accept and output complex, 1-D, or 2-D signals and nonvirtual buses. For each of these cases, the signals must have a data type that Simulink supports.

For more information, see “Data Types Supported by Simulink” in the Simulink documentation.

Parameters and Dialog Box

See “S-Function Builder Dialog Box” in the online documentation for information on using the S-Function Builder block’s parameter dialog box.

Shift Arithmetic

Purpose Shift bits or binary point of signal

Library Logic and Bit Operations

Description **Supported Shift Operations**

The Shift Arithmetic block can shift the bits or the binary point of an input signal, or both.

For example, the effects of binary point shifts two places to the right and two places to the left on an input of data type `sfixed(8)` follow:

Shift Operation	Binary Value	Decimal Value
No shift (original number)	11001.011	-6.625
Binary point shift right by two places	1100101.1	-26.5
Binary point shift left by two places	110.01011	-1.65625

This block performs arithmetic bit shifts on signed numbers. Therefore, the block recycles the most significant bit for each bit shift. The effects of bit shifts two places to the right and two places to the left on an input of data type `sfixed(8)` follow:

Shift Operation	Binary Value	Decimal Value
No shift (original number)	11001.011	-6.625
Bit shift right by two places	11110.010	-1.75
Bit shift left by two places	00101.100	5.5

Data Type Support

The block supports input signals of the following data types:

Input Signal	Supported Data Types
u	<ul style="list-style-type: none"> • Floating point • Built-in integer • Fixed point
s	<ul style="list-style-type: none"> • Floating point • Built-in integer • Fixed-point integer

The following rules determine the output data type:

Data Type of Input u	Output Data Type
Floating point	Same as input u
Built-in integer or fixed point	<ul style="list-style-type: none"> • Sign of u • Word length of u • Slope of $u * 2^{(\max(\text{binary points to shift}))}$ • Bias of $u * 2^{(\max(\text{binary points to shift} - \text{bits to shift}))}$, for bit shifts where the direction is bidirectional or right • Bias of $u * 2^{(\max(\text{binary points to shift} + \text{bits to shift}))}$, for bit shifts where the direction is left

Shift Arithmetic

The block parameters support the following data types:

Parameter	Supported Data Types
Bits to shift: Number	<ul style="list-style-type: none">• Built-in integer• Fixed-point integer
Binary points to shift	<ul style="list-style-type: none">• Built-in integer• Fixed-point integer

For more information, see “Data Types Supported by Simulink” in the Simulink documentation.

Parameters and Dialog Box

The Shift Arithmetic block dialog box appears as follows:

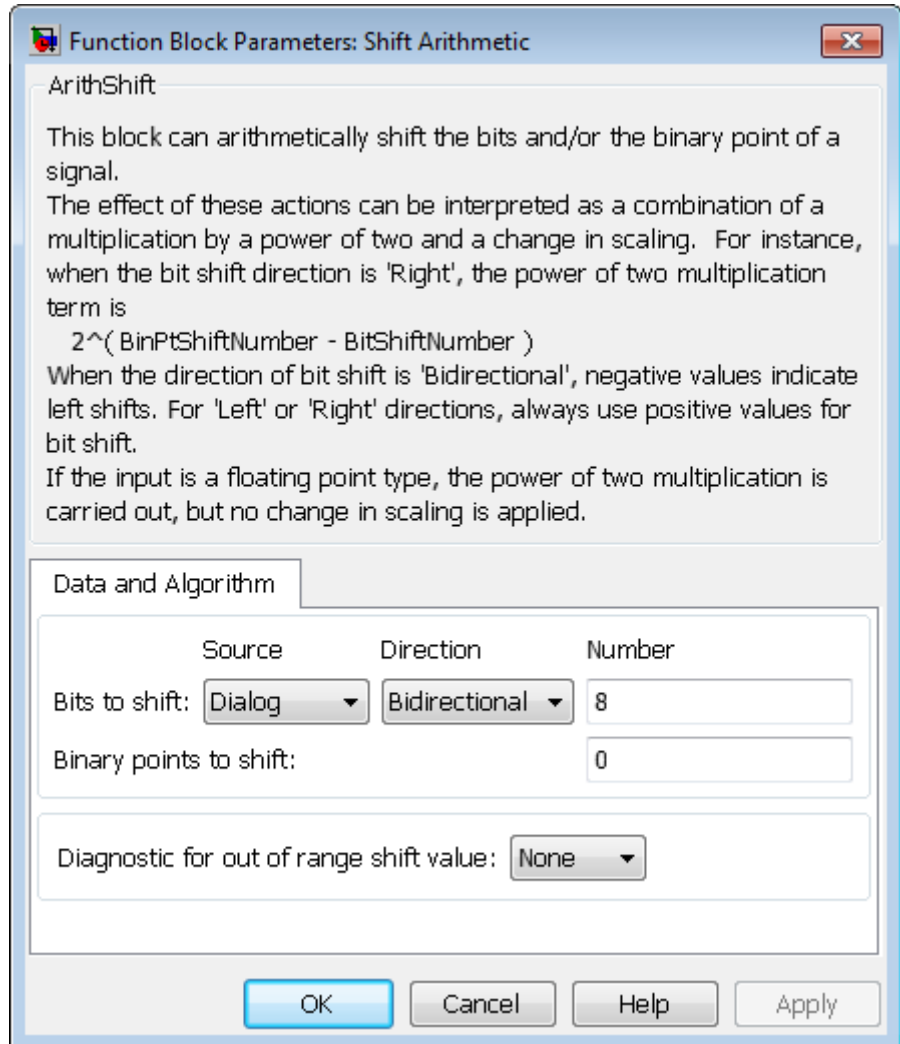

Shift Arithmetic

Bits to shift: Source

Specify whether to enter the bits to shift on the dialog box or to inherit the values from an input port.

Bits to shift: Direction

Specify the direction in which to shift bits: left, right, or bidirectional.

Bits to shift: Number

Specify a scalar, vector, or array of bit shift values. This parameter is available when **Bits to shift: Source** is Dialog.

If the direction is...	Then...
Left or Right	Use positive integers to specify bit shifts.
Bidirectional	Use positive integers for right shifts and negative integers for left shifts.

Binary points to shift

Specify an integer number of places to shift the binary point of the input signal. A positive value indicates a right shift, while a negative value indicates a left shift.

Diagnostic for out-of-range shift value

Specify whether to produce a warning or error during simulation when the block contains an out-of-range shift value. Options include:

- None — show no warning or error
- Warning — display a warning in the MATLAB Command Window and continue the simulation
- Error — halt the simulation and display an error in the Simulation Diagnostics Viewer

For more information, see “Simulation and Accelerator Mode Behavior for Out-of-Range Bit Shift Values” on page 2-1431.

Check for out-of-range 'Bits to shift' in generated code

Select this check box to include conditional statements in the generated code that protect against out-of-range bit shift values. This check box is available when **Bits to shift: Source** is Input port.

For more information, see “Code Generation Behavior for Out-of-Range Bit Shift Values” on page 2-1433.

Shift Arithmetic

Behavior for Out-of-Range Bit Shifts

Definition of an Out-of-Range Bit Shift

Suppose that WL is the input word length. The shaded regions in the following diagram show out-of-range bit shift values for left and right shifts.

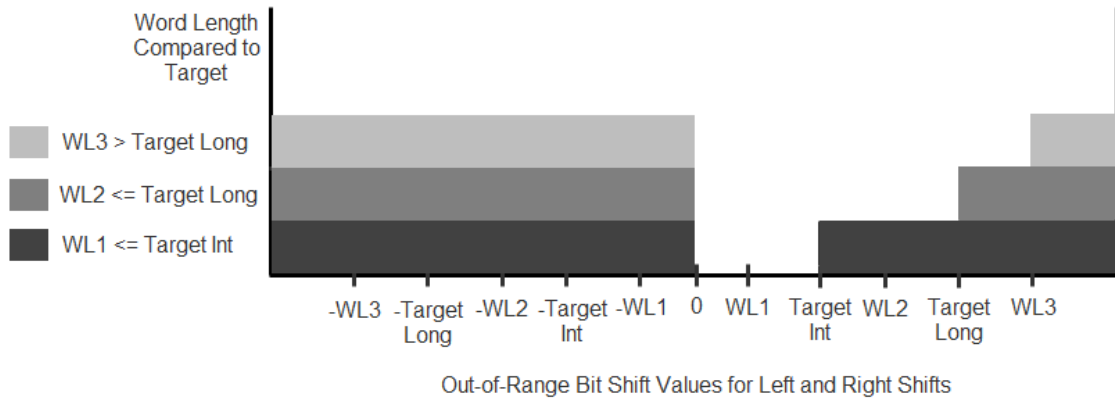

Similarly, the shaded regions in the following diagram show out-of-range bit shift values for bidirectional shifts.

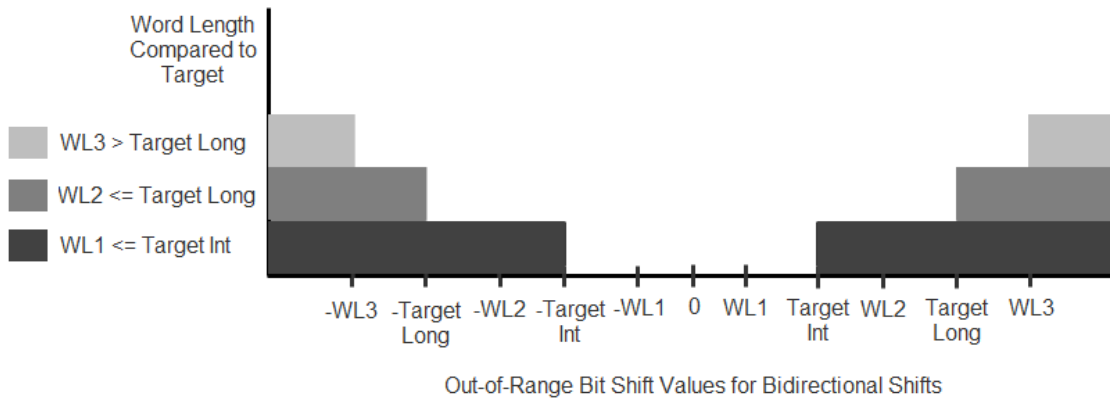

The **Diagnostic for out-of-range shift value** behaves as follows:

Mode	Diagnostic for out-of-range shift value		
	None	Warning	Error
Simulation	Do not report any warning or error.	Report a warning but continue simulation.	Report an error and stop simulation.
Accelerator modes and code generation	Has no effect.		

Simulation and Accelerator Mode Behavior for Out-of-Range Bit Shift Values

Suppose that U is the input, WL is the input word length, and Y is the output. Simulation behavior for an out-of-range bit shift value for left shifts is as follows:

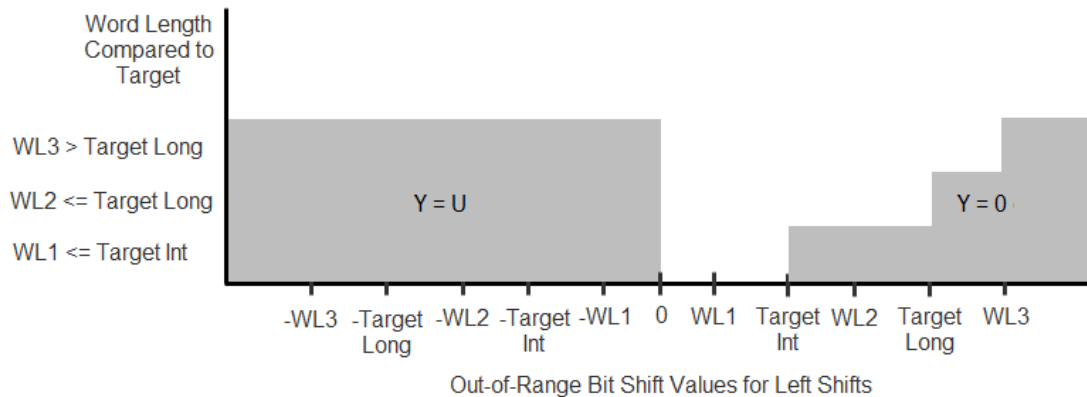

Shift Arithmetic

Similarly, the simulation behavior for an out-of-range bit shift value for right shifts is as follows:

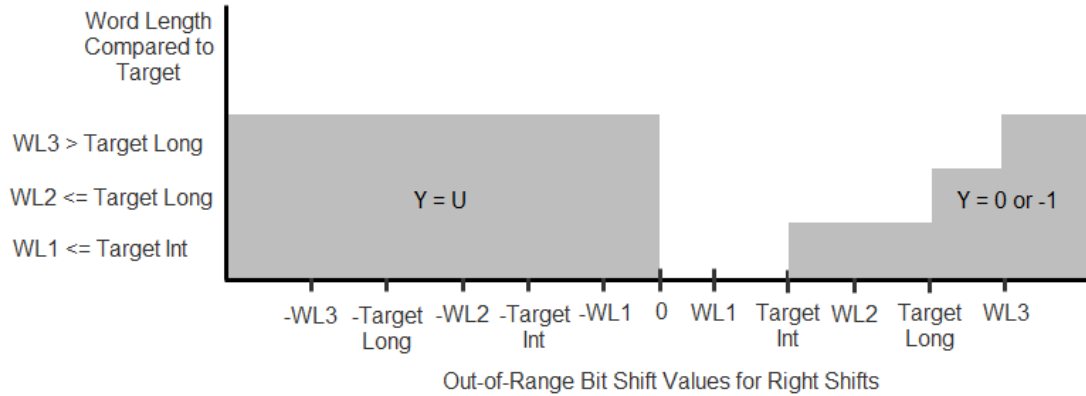

For bidirectional shifts, the simulation behavior for an out-of-range bit shift value is as follows:

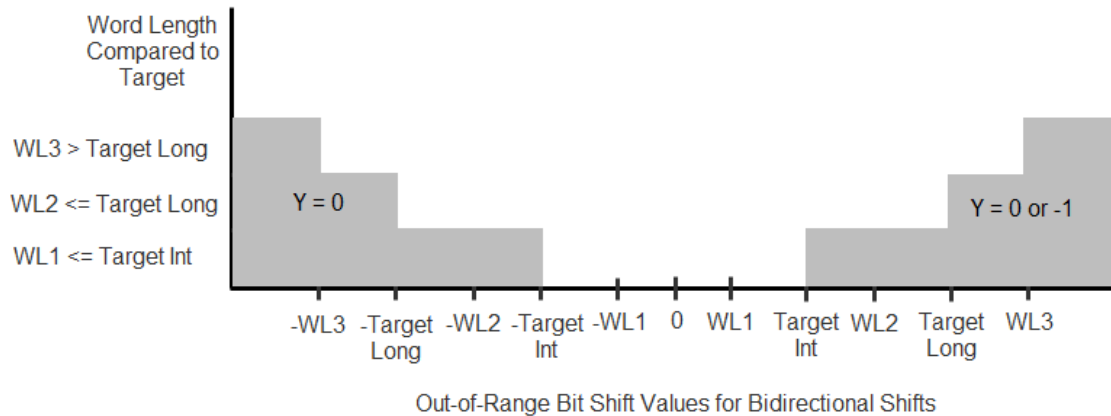

Code Generation Behavior for Out-of-Range Bit Shift Values

For the generated code, the method for handling out-of-range bit shifts depends on the setting of **Check for out-of-range 'Bits to shift' in generated code**.

When this check box is...	Generated code...	And...
Selected	Includes conditional statements to protect against out-of-range bit shift values.	Simulation and Accelerator mode results match those of code generation.
Not selected	Does not protect against out-of-range bit shift values.	<ul style="list-style-type: none">• For in-range values, simulation and Accelerator mode results match those of code generation.• For out-of-range values, the code generation results are compiler-specific.

Note For right shifts on signed negative inputs, most C compilers use an arithmetic shift instead of a logical shift. Generated code for the Shift Arithmetic block depends on this behavior.

Shift Arithmetic

Examples

Block Output for Right Bit Shifts

The following model compares the behavior of right bit shifts using the dialog box versus the block input port.

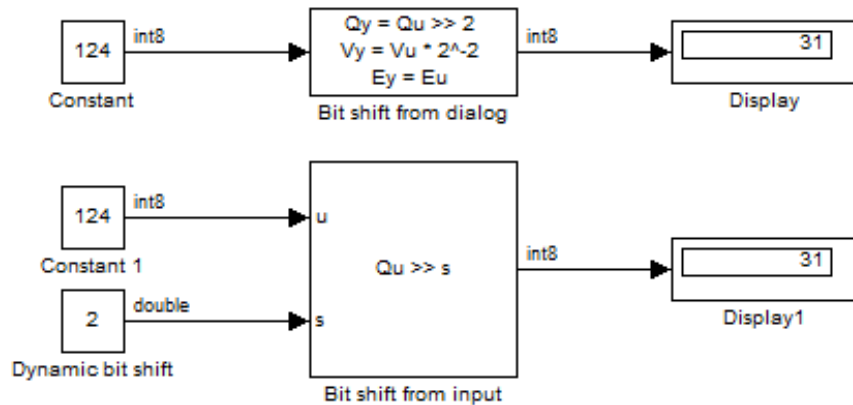

The key block parameter settings of the Constant blocks are:

Block	Parameter	Setting
Constant and Constant1	Constant value	124
	Output data type	int8
Dynamic bit shift	Constant value	2
	Output data type	Inherit: Inherit from 'Constant value'

The key block parameter settings of the Shift Arithmetic blocks are:

Block	Parameter	Setting
Bit shift from dialog	Bits to shift: Source	Dialog
	Bits to shift: Direction	Right
	Bits to shift: Number	2
Bit shift from input	Bits to shift: Source	Input port
	Bits to shift: Direction	Right

The top Shift Arithmetic block takes an input of 124, which corresponds to 01111100 in binary format. Shifting the number of bits 2 places to the right produces 00011111 in binary format. Therefore, the block outputs 31.

The bottom Shift Arithmetic block performs the same operation as the top block. However, the bit shift value is fed into the block via an input port instead of being specified on the dialog box. By feeding this value as an input signal, you can change the number of bits to shift during simulation.

Shift Arithmetic

Block Output for Binary Point Shifts

The following model shows the effect of binary point shifts.

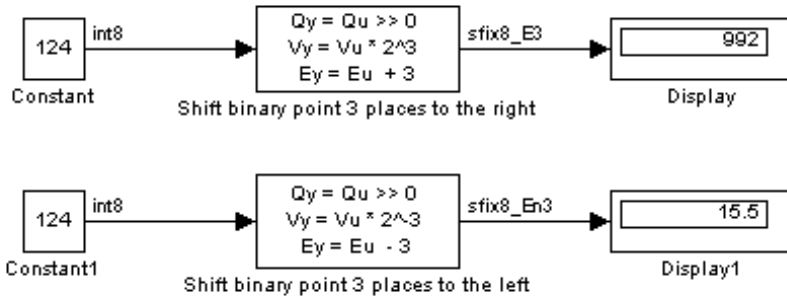

The key block parameter settings of the Constant blocks are:

Block	Parameter	Setting
Constant and Constant1	Constant value	124
	Output data type	int8

The key block parameter settings of the Shift Arithmetic blocks are:

Block	Parameter	Setting
Shift binary point 3 places to the right	Bits to shift: Source	Dialog
	Bits to shift: Direction	Bidirectional
	Bits to shift: Number	0
	Binary points to shift: Number	3
Shift binary point 3 places to the left	Bits to shift: Source	Dialog
	Bits to shift: Direction	Bidirectional
	Bits to shift: Number	0
	Binary points to shift: Number	-3

The top Shift Arithmetic block takes an input of 124, which corresponds to 01111100 in binary format. Shifting the binary point 3 places to the right produces 01111100000 in binary format. Therefore, the top block outputs 995.

The bottom Shift Arithmetic block also takes an input of 124. Shifting the binary point 3 places to the left produces 01111.100 in binary format. Therefore, the bottom block outputs 15.5.

Characteristics

Direct Feedthrough	Yes
Sample Time	Inherited from the driving block

Shift Arithmetic

Scalar Expansion	Yes
Dimensionalized	Yes
Multidimensionalized	Yes, for the input port that specifies bit shift values
Zero-Crossing Detection	No

Purpose Indicate sign of input

Library Math Operations

Description **Block Behavior for Real Inputs**

For real inputs, the Sign block outputs the sign of the input:

Input	Output
Greater than zero	1
Equal to zero	0
Less than zero	-1

For vector and matrix inputs, the block outputs a vector or matrix where each element is the sign of the corresponding input element, as shown in this example:

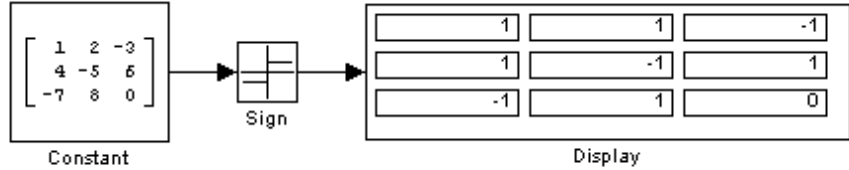

Block Behavior for Complex Inputs

When the input u is a complex scalar, the block output matches the MATLAB result for:

$$\text{sign}(u) = u ./ \text{abs}(u)$$

When an element of a vector or matrix input is complex, the block uses the same formula that applies to scalar input, as shown in this example:

Sign

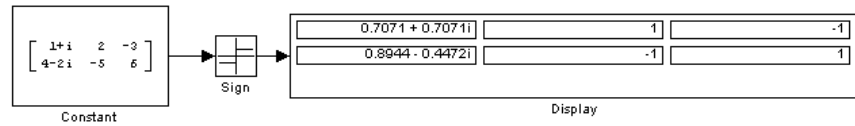

Data Type Support

The Sign block supports real inputs of the following data types:

- Floating point
- Built-in integer
- Fixed point
- Boolean

The block supports complex inputs only for floating-point data types, `double` and `single`. The output uses the same data type as the input.

For more information, see “Data Types Supported by Simulink” in the Simulink documentation.

Parameters and Dialog Box

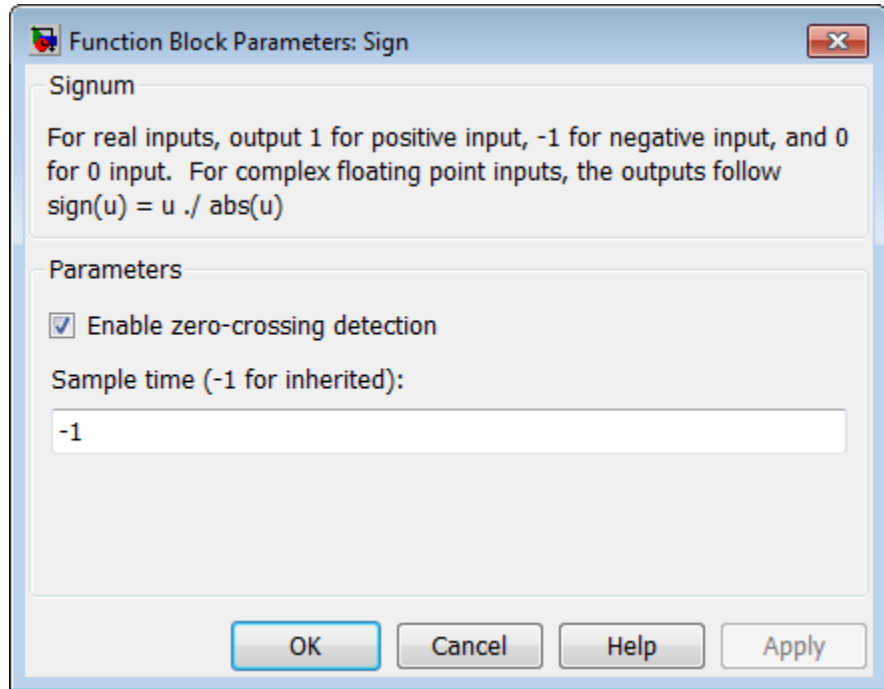

Enable zero-crossing detection

Select to enable zero-crossing detection. For more information, see “Zero-Crossing Detection” in the Simulink documentation.

Sample time (-1 for inherited)

Specify the time interval between samples. To inherit the sample time, set this parameter to -1. See “How to Specify the Sample Time” in the Simulink documentation for more information.

Examples

The following Simulink demos show how to use the Sign block:

- sldemo_fuelsys (in the Engine Gas Dynamics/Throttle & Manifold/Throttle subsystem)
- sldemo_hardstop

Sign

Characteristics		
Direct Feedthrough		Yes
Sample Time		Specified in the Sample time parameter
Scalar Expansion		N/A
Dimensionalized		Yes
Multidimensionalized		No
Zero-Crossing Detection		Yes, if enabled

Purpose Create and generate interchangeable groups of signals whose waveforms are piecewise linear

Library Sources

Description

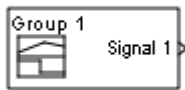

The Signal Builder block allows you to create interchangeable groups of piecewise linear signal sources and use them in a model. See “Working with Signal Groups” in the Simulink documentation.

Note Use the `signalbuilder` function to create and access Signal Builder blocks programmatically.

Data Type Support The Signal Builder block outputs a virtual nonhierarchical bus, scalar, or array of real signals of type `double`.

For more information, see “Data Types Supported by Simulink” in the Simulink documentation.

Parameters and Dialog Box The Signal Builder block has the same dialog box as that of a Subsystem block. To display the dialog box, right-click the block and select **Subsystem Parameters**.

Examples The following demos show how to use the Signal Builder block:

- `sldemo_pid2dof`

Signal Builder

- sf_test_vectors

Characteristics		
Sample Time		Continuous
Scalar Expansion		Yes, of parameters
Dimensionalized		Yes
Zero Crossing		Yes

Purpose	Convert signal to new type without altering signal values
Library	Signal Attributes
Description	The Signal Conversion block converts a signal from one type to another. Use the Output parameter to select the type of conversion to perform.
Data Type Support	<p>The Signal Conversion block accepts virtual or nonvirtual bus signals of the following data types:</p> <ul style="list-style-type: none">• Floating point• Built-in integer• Fixed point• Boolean• Enumerated <p>For more information, see “Data Types Supported by Simulink” in the Simulink documentation.</p>

Signal Conversion

Parameters and Dialog Box

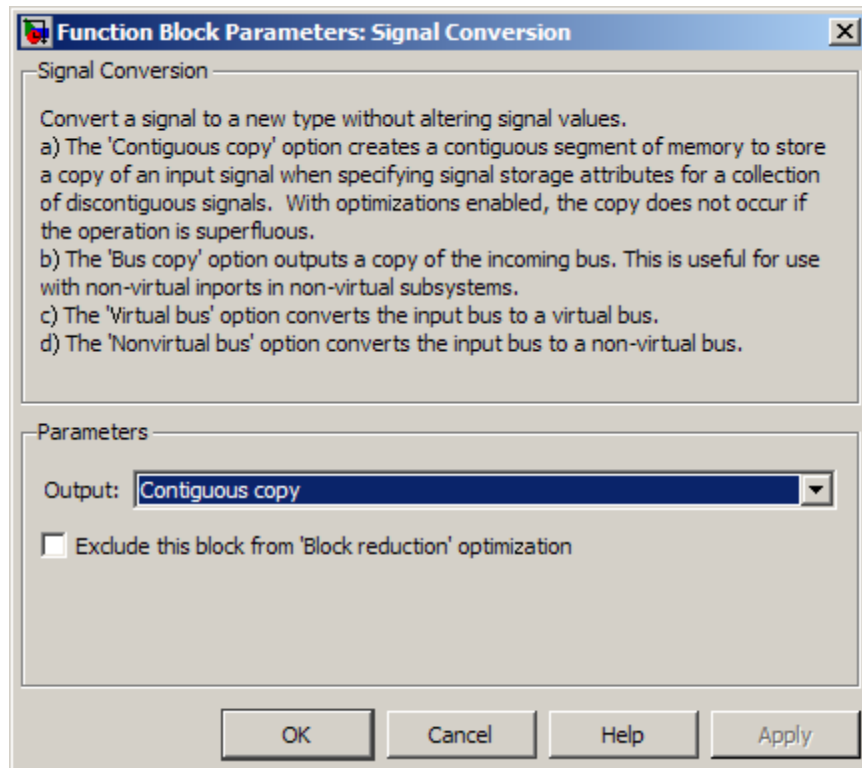

Output

Specify the type of conversion to perform. The options are:

- **Contiguous copy**

Converts a muxed signal, whose elements occupy discontinuous areas of memory, to a vector signal, whose elements occupy contiguous areas of memory. The block does this by allocating a contiguous area of memory for the elements of the muxed signal and copying the values from the discontinuous areas (represented by the block's input) to the contiguous areas (represented by the block's output) at each time step. You can also use this setting to connect a block with a constant sample

time to an output port of an enabled subsystem. For more information, see *Using Blocks with Constant Sample Times in Enabled Subsystems*. For an example involving Simulink Coder software, see “Reusable Code and Referenced Models”.

- **Bus copy**

Outputs a copy of the bus connected to the block’s input. This setting is useful when passing a bus signal whose components have different data types to a nonvirtual Inport block in an Atomic Subsystem. See “Using Composite Signals” in the Simulink documentation for more information.

- **Virtual bus**

Converts a nonvirtual bus to a virtual bus. In general, virtual buses can save memory where nonvirtual buses are not required.

- **Nonvirtual bus**

Converts a virtual bus to a nonvirtual bus as in the following example. This setting is useful when passing a virtual bus signal to a modeling construct that requires a nonvirtual bus, such as a Model block.

Signal Conversion

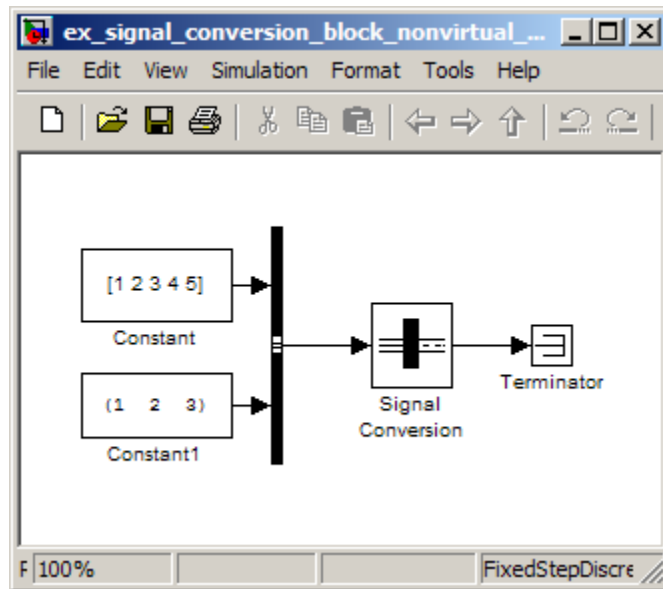

Note The virtual bus to be converted to a nonvirtual bus must be defined by a bus object, for example, an instance of `Simulink.Bus` class. See the `Bus Creator` block for more information.

When using an array of buses with the Signal Conversion block, set the **Output** parameter to `Bus copy`.

Exclude this block from 'Block reduction' optimization

This option is available only for `Contiguous copy` conversion. If the elements of the input signal occupy contiguous areas of memory, Simulink software eliminates the block from the compiled model as an optimization. That action does not occur when you select this check box. For more information, see “Block reduction” in the Simulink documentation.

Characteristics

Sample Time	Inherited from the driving block
Scalar Expansion	n/a
Dimensionalized	n/a
Multidimensionalized	Yes
Zero-Crossing Detection	No

Signal Generator

Purpose Generate various waveforms

Library Sources

Description **Supported Operations**

The Signal Generator block can produce one of four different waveforms: sine wave, square wave, sawtooth wave, and random wave. You can express signal parameters in Hertz (the default) or radians per second. Using default parameter values, you get one of the following waveforms:

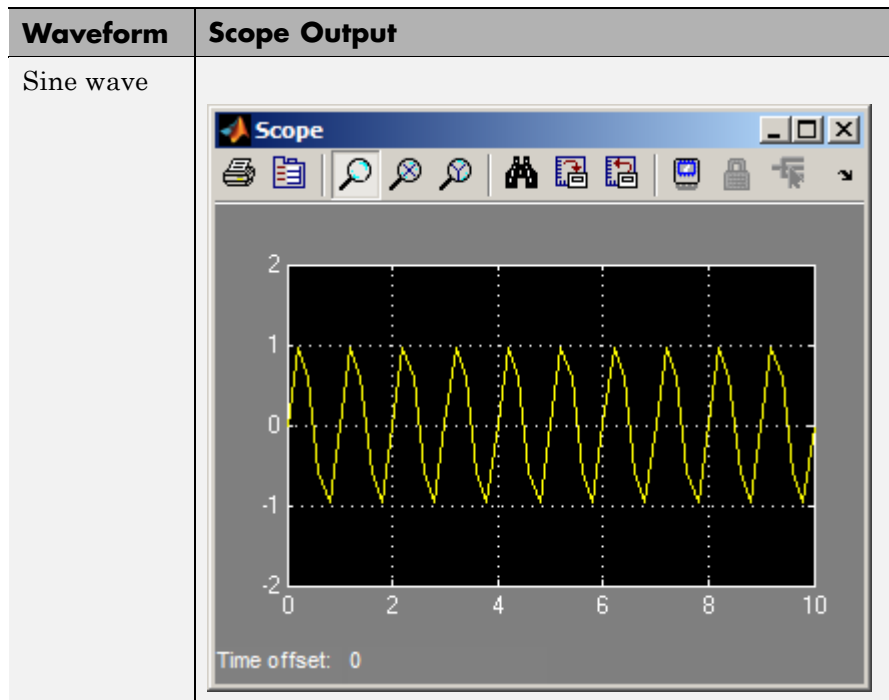

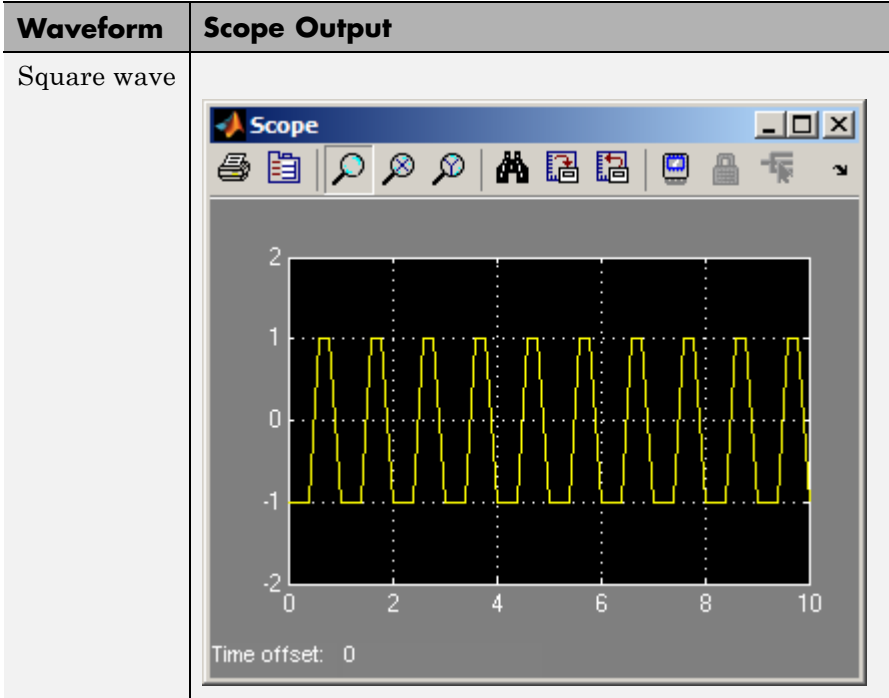

Signal Generator

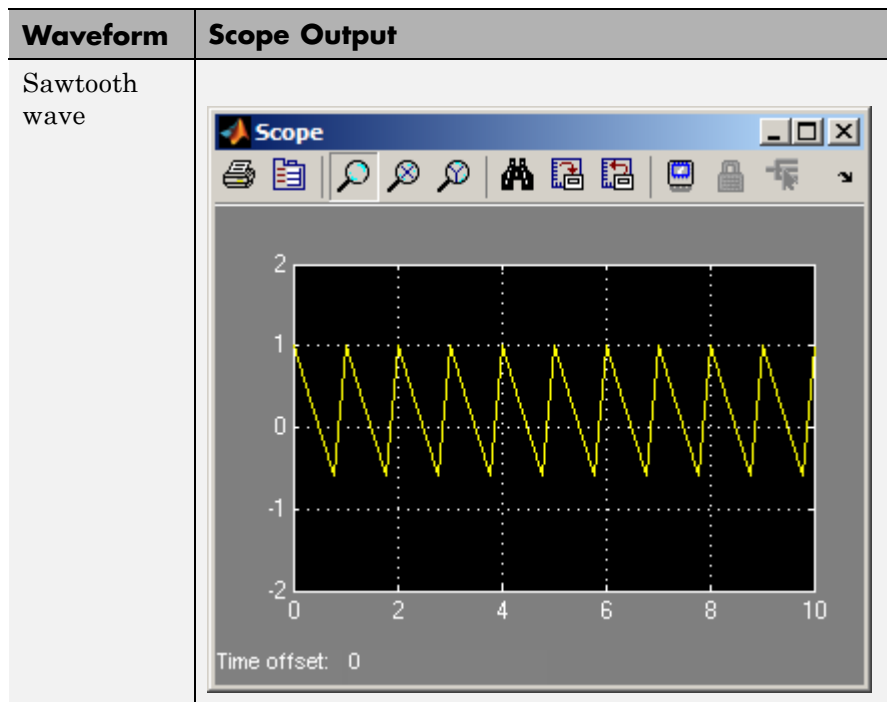

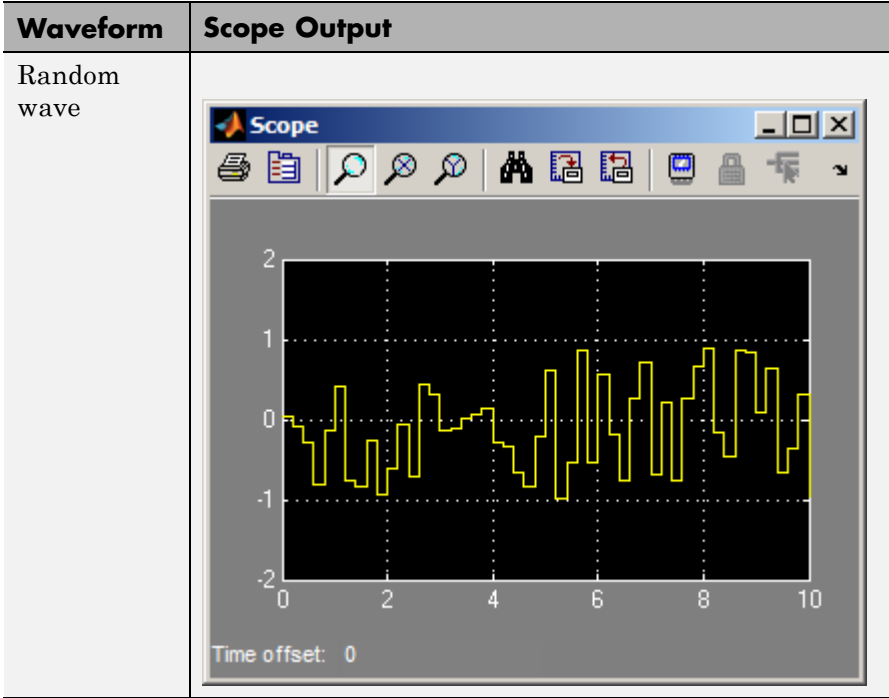

Signal Generator

A negative **Amplitude** parameter value causes a 180-degree phase shift. You can generate a phase-shifted wave at other than 180 degrees in many ways. For example, you can connect a Clock block signal to a MATLAB Function block and write the equation for the specific wave.

You can vary the output settings of the Signal Generator block while a simulation is in progress. This is useful to determine quickly the response of a system to different types of inputs.

The **Amplitude** and **Frequency** parameters determine the amplitude and frequency of the output signal. The parameters must be of the same dimensions after scalar expansion. If you clear the **Interpret vector parameters as 1-D** check box, the block outputs a signal of the same dimensions as the **Amplitude** and **Frequency** parameters (after scalar expansion). If you select the **Interpret vector parameters as 1-D** check box, the block outputs a vector (1-D) signal if the **Amplitude** and **Frequency** parameters are row or column vectors, that is, single row or column 2-D arrays. Otherwise, the block outputs a signal of the same dimensions as the parameters.

Solver Considerations

If your model uses a fixed-step solver, Simulink uses the same step size for the entire simulation. In this case, the Signal Generator block output provides a uniformly sampled representation of the ideal waveform.

If your model uses a variable-step solver, Simulink might use different step sizes during the simulation. In this case, the Signal Generator block output does not always provide a uniformly sampled representation of the ideal waveform. To ensure that the block output is a uniformly sampled representation, add a Hit Crossing block directly downstream of the Signal Generator block. The following models show the difference in Signal Generator block output with and without the Hit Crossing block.

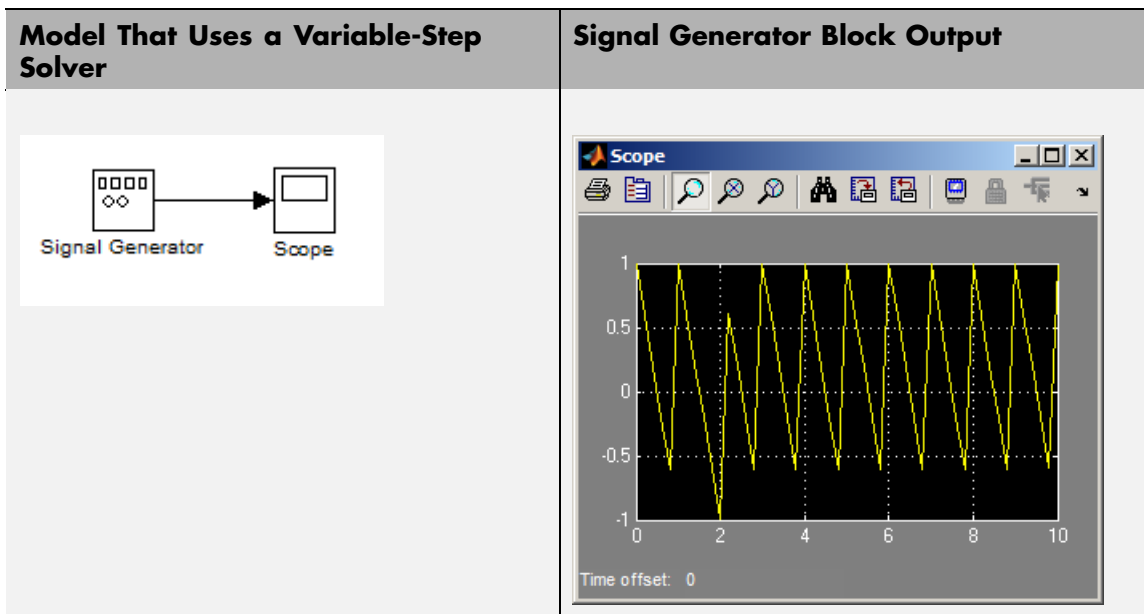

Signal Generator

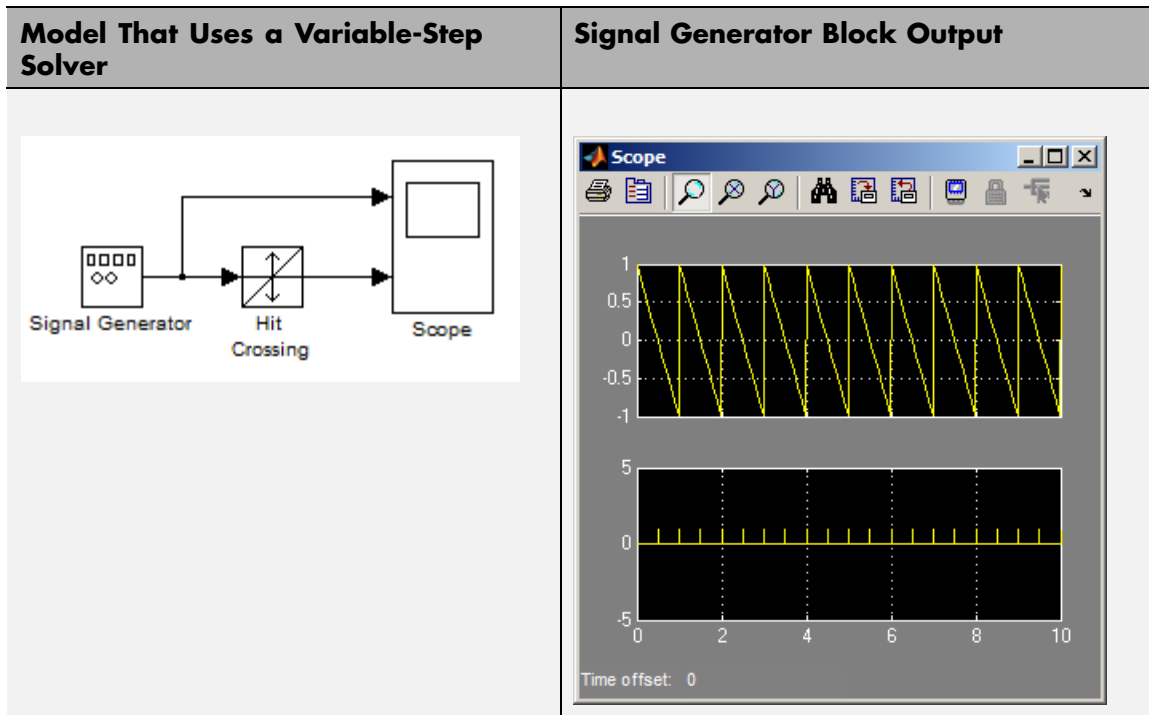

Data Type Support

The Signal Generator block outputs a scalar or array of real signals of type double.

For more information, see “Data Types Supported by Simulink” in the Simulink documentation.

Parameters and Dialog Box

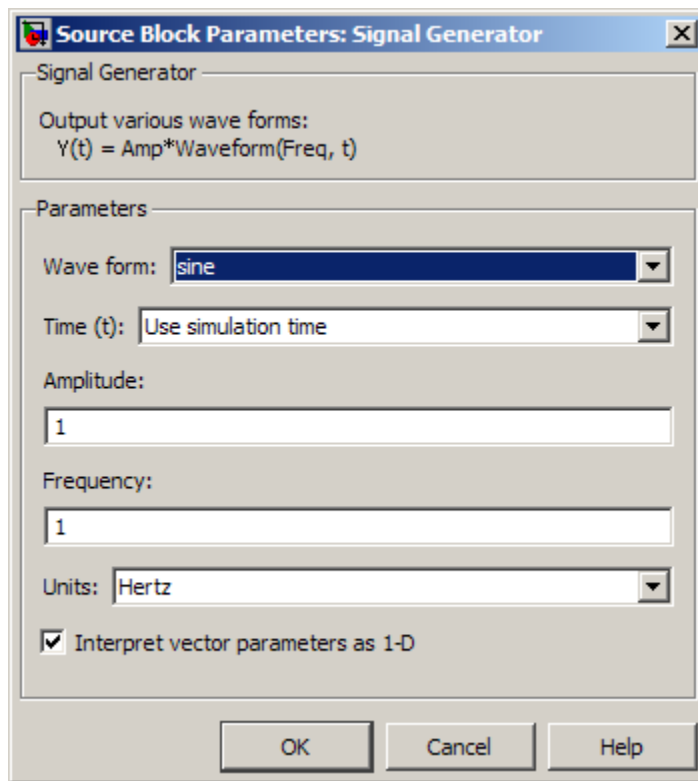

Opening this dialog box causes a running simulation to pause. See “Changing Source Block Parameters During Simulation” in the online Simulink documentation for details.

Wave form

Specify the wave form: a sine wave, square wave, sawtooth wave, or random wave. The default is a sine wave. This parameter cannot change while a simulation is running.

Time

Specify whether to use simulation time as the source of values for the waveform’s time variable or an external signal. If you specify

Signal Generator

an external time source, the block displays an input port for the time source.

Amplitude

Specify the signal amplitude. The default is 1.

Frequency

Specify the signal frequency. The default is 1.

Units

Specify the signal units: Hertz or radians/sec. The default is Hertz.

Interpret vector parameters as 1-D

If selected, column or row matrix values for the **Amplitude** and **Frequency** parameters result in a vector output signal (see “Determining the Output Dimensions of Source Blocks”). This option is not available when an external signal specifies time. In this case, if the **Amplitude** and **Frequency** parameters are column or row matrix values, the output is a 1-D vector.

Examples

The following Simulink demos show how to use the Signal Generator block:

- sldemo_dblcart1
- sldemo_f14
- penddemo

Characteristics

Sample Time	Continuous
Scalar Expansion	Yes, of parameters
Dimensionalized	Yes
Multidimensionalized	Yes
Zero-Crossing Detection	No

See Also [Pulse Generator](#)

Signal Specification

Purpose Specify desired dimensions, sample time, data type, numeric type, and other attributes of signal

Library Signal Attributes

Description

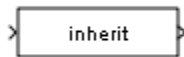

The Signal Specification block allows you to specify the attributes of the signal connected to its input and output ports. If the specified attributes conflict with the attributes specified by the blocks connected to its ports, Simulink software displays an error when it compiles the model. For example, at the beginning of a simulation, if no conflict exists, Simulink eliminates the Signal Specification block from the compiled model. In other words, the Signal Specification block is a virtual block. It exists only to specify the attributes of a signal and plays no role in the simulation of the model.

You can use the Signal Specification block to ensure that the actual attributes of a signal meet desired attributes. For example, suppose that you and a colleague are working on different parts of the same model. You use Signal Specification blocks to connect your part of the model with your colleague's. If your colleague changes the attributes of a signal without informing you, the attributes entering the corresponding Signal Specification block do not match. When you try to simulate the model, you get an error.

You can also use the Signal Specification block to ensure correct propagation of signal attributes throughout a model. The capability of allowing the Simulink to propagate attributes from block to block is powerful. However, if some blocks have unspecified attributes for the signals they accept or output, the model does not have enough information to propagate attributes correctly. For these cases, the Signal Specification block is a good way of providing the information

Simulink needs. Using the Signal Specification block also helps speed up model compilation when blocks are missing signal attributes.

Data Type Support

The Signal Specification block accepts real or complex signals of any data type that Simulink supports, including fixed-point and enumerated data types, as well as bus objects. The input data type must match the data type specified by the **Data type** parameter. For more information, see “Data Types Supported by Simulink” in the Simulink documentation.

Signal Specification

Parameters and Dialog Box

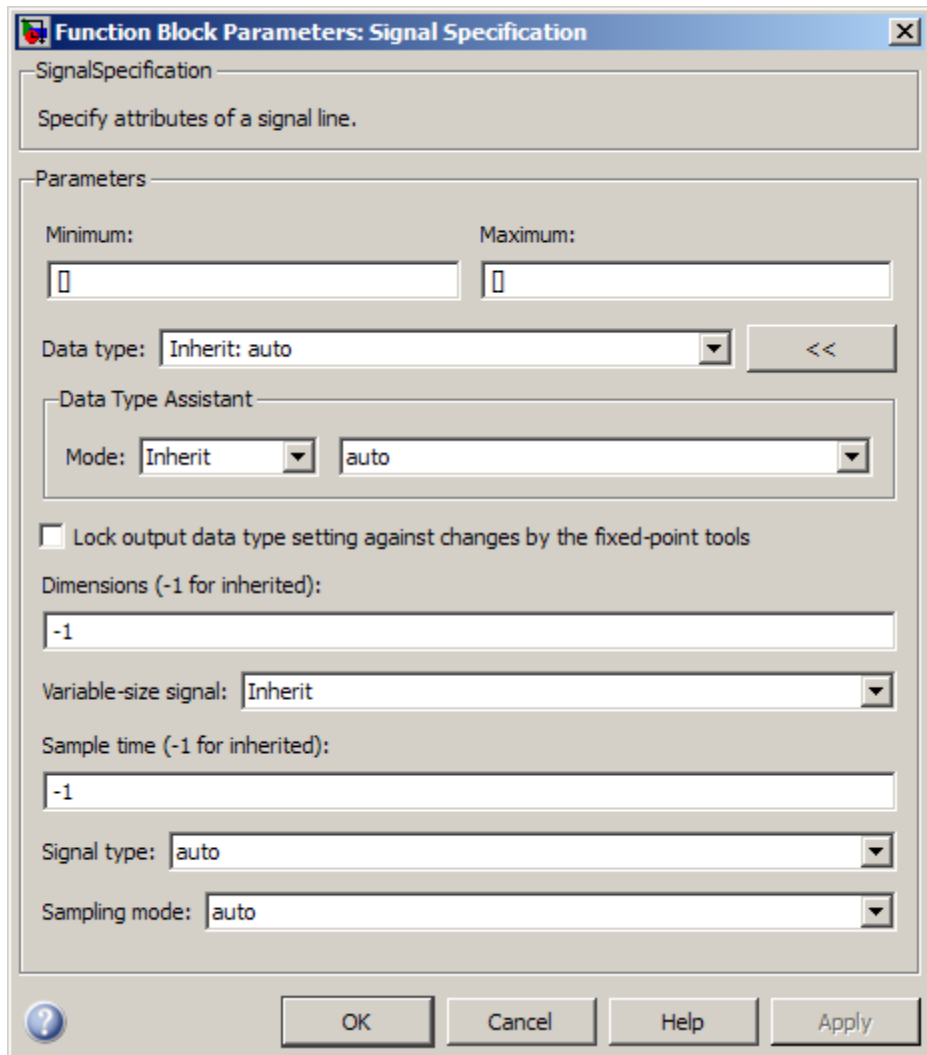

The dialog box is titled "Function Block Parameters: Signal Specification" and contains the following fields and controls:

- SignalSpecification**: Specify attributes of a signal line.
- Parameters**:
 - Minimum:** []
 - Maximum:** []
 - Data type:** Inherit: auto [<<]
 - Data Type Assistant**:
 - Mode:** Inherit [] auto []
 - Lock output data type setting against changes by the fixed-point tools
 - Dimensions (-1 for inherited):** [-1]
 - Variable-size signal:** Inherit []
 - Sample time (-1 for inherited):** [-1]
 - Signal type:** auto []
 - Sampling mode:** auto []
- Buttons:** ? (Help), OK, Cancel, Help, Apply

- “Minimum” on page 2-1464
- “Maximum” on page 2-1465

- “Data type” on page 2-1466
- “Show data type assistant” on page 2-1573
- “Mode” on page 2-1469
- “Data type override” on page 2-1723
- “Signedness” on page 2-1472
- “Word length” on page 2-1473
- “Scaling” on page 2-1636
- “Fraction length” on page 2-1475
- “Slope” on page 2-1476
- “Bias” on page 2-1477
- “Require nonvirtual bus” on page 2-1478
- “Lock output data type setting against changes by the fixed-point tools” on page 2-1621
- “Dimensions (-1 for inherited)” on page 2-1480
- “Variable-size signal” on page 2-1481
- “Sample time (-1 for inherited)” on page 2-1482
- “Signal type” on page 2-1483
- “Sampling mode” on page 2-1484

Signal Specification

Minimum

Specify the minimum value for the block output.

Settings

Default: []

The default value, [], is equivalent to -Inf. Simulink uses this value to perform:

- Simulation range checking (see “Signal Ranges”)
- Automatic scaling of fixed-point data types

Tip

This number must be a double scalar value.

Command-Line Information

Parameter: OutMin

Type: string

Value: Any valid scalar value

Default: '[]'

Maximum

Specify the maximum value for the block output.

Settings

Default: []

The default value, [], is equivalent to Inf. Simulink uses this value to perform:

- Simulation range checking (see “Signal Ranges”)
- Automatic scaling of fixed-point data types

Tip

This number must be a double scalar value.

Command-Line Information

Parameter: OutMax

Type: string

Value: Any valid double scalar value

Default: '[]'

Signal Specification

Data type

Specify the output data type.

Settings

Default: auto

Inherit: auto

Inherits the data type.

double

Specifies the data type is double.

single

Specifies the data type is single.

int8

Specifies the data type is int8.

uint8

Specifies the data type is uint8.

int16

Specifies the data type is int16.

uint16

Specifies the data type is uint16.

int32

Specifies the data type is int32.

uint32

Specifies the data type is uint32.

boolean

Specifies the data type is boolean.

fixdt(1,16,0)

Specifies the data type is fixed point fixdt(1,16,0).

fixdt(1,16,2⁰,0)

Specifies the data type is fixed point fixdt(1,16,2⁰,0).

Enum: <class name>
Specifies the data type as enumerated.

Bus: <object name>
Data type is a bus object.

<data type expression>
The name of a data type object, for example
Simulink.NumericType

Do not specify a bus object as the expression.

Dependency

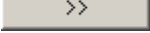
Click the **Show data type assistant** button  to display the **Data Type Assistant**, which helps you set the **Data type** parameters.

Command-Line Information

Parameter: OutDataTypeStr

Type: string

Value: 'Inherit: auto' | 'double' | 'single' | 'int8'
| 'uint8' | 'int16' | 'uint16' | 'int32' | 'uint32' |
'boolean' | 'fixdt(1,16,0)' | 'fixdt(1,16,2^0,0)' |
'Enum: <class name>' | 'Bus: <object name>' | <data
type expression>

Default: 'Inherit: auto'

See Also

“Specifying Block Output Data Types” in the Simulink documentation

Show data type assistant

Display the **Data Type Assistant**.

Settings

The **Data Type Assistant** helps you set the **Output data type** parameter.

See “Specifying Block Output Data Types” in *Simulink User’s Guide* for more information.

Command-Line Information

See “Block-Specific Parameters” on page 8-108 for the command-line information.

Mode

Select the category of data to specify.

Settings

Default: Inherit

Inherit

Specifies inheritance rules for data types. Selecting **Inherit** enables **auto**.

Built in

Specifies built-in data types. Selecting **Built in** enables a list of possible values:

- **double** (default)
- **single**
- **int8**
- **uint8**
- **int16**
- **uint16**
- **int32**
- **uint32**
- **boolean**

Fixed point

Specifies fixed-point data types.

Enumerated

Specifies enumerated data types. Selecting **Enumerated** enables you to enter a class name.

Bus

Bus object. Selecting **Bus** enables a **Bus object** parameter to the right, where you enter the name of a bus object that you want to use to define the structure of the bus. If you need to create or

Signal Specification

change a bus object, click **Edit** to the right of the **Bus object** field to open the Simulink Bus Editor. For details about the Bus Editor, see “Using the Bus Editor”.

Expression

Expressions that evaluate to data types. Selecting Expression enables a second menu/text box to the right, where you can enter the expression.

Do not specify a bus object as the expression.

Dependency

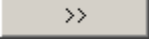
Clicking the **Show data type assistant** button  enables this parameter.

Command-Line Information

See “Block-Specific Parameters” on page 8-108 for the command-line information.

See Also

“Using the Data Type Assistant” in the *Simulink User’s Guide*.

Data type override

Specify data type override mode for this signal.

Settings

Default: `Inherit`

`Inherit`

Inherits the data type override setting from its context, that is, from the block, `Simulink.Signal` object or Stateflow chart in Simulink that is using the signal.

`Off`

Ignores the data type override setting of its context and uses the fixed-point data type specified for the signal.

Tip

The ability to turn off data type override for an individual data type provides greater control over the data types in your model when you apply data type override. For example, you can use this option to ensure that data types meet the requirements of downstream blocks regardless of the data type override setting.

Dependency

This parameter appears only when the **Mode** is `Built in` or `Fixed point`.

Signal Specification

Signedness

Specify whether you want the fixed-point data signed or unsigned.

Settings

Default: Signed

Signed

Specifies fixed-point data as signed.

Unsigned

Specifies the fixed-point data as unsigned.

Dependencies

Selecting **Mode** > **Fixed point** enables this parameter.

Command-Line Information

See “Block-Specific Parameters” on page 8-108 for the command-line information.

See Also

“Specifying a Fixed-Point Data Type” in the *Simulink User’s Guide*.

Word length

Specify the bit size of the word that holds the quantized integer.

Settings

Default: 16

Minimum: 0

Maximum: 32

Large word sizes represent large values with greater precision than small word sizes.

Dependencies

Selecting **Mode** > Fixed point enables this parameter.

Command-Line Information

See “Block-Specific Parameters” on page 8-108 for the command-line information.

See Also

“Specifying a Fixed-Point Data Type” in the *Simulink User’s Guide*.

Signal Specification

Scaling

Specify the method for scaling your fixed-point data to avoid overflow conditions and minimize quantization errors.

Settings

Default: Binary point

Binary point

Specify binary point location.

Slope and bias

Enter slope and bias.

Dependencies

Selecting **Mode** > Fixed point enables this parameter.

Selecting Binary point enables:

- **Fraction length**
- **Calculate Best-Precision Scaling**

Selecting Slope and bias enables:

- **Slope**
- **Bias**
- **Calculate Best-Precision Scaling**

Command-Line Information

See “Block-Specific Parameters” on page 8-108 for the command-line information.

See Also

See “Specifying a Fixed-Point Data Type” in the *Simulink User’s Guide* for more information.

Fraction length

Specify fraction length for fixed-point data type.

Settings

Default: 0

Binary points can be positive or negative integers.

Dependencies

Selecting **Scaling** > Binary point enables this parameter.

Command-Line Information

See “Block-Specific Parameters” on page 8-108 for the command-line information.

See Also

“Specifying a Fixed-Point Data Type” in the *Simulink User’s Guide*.

Signal Specification

Slope

Specify slope for the fixed-point data type.

Settings

Default: 2^0

Specify any positive real number.

Dependencies

Selecting **Scaling** > **Slope** and **bias** enables this parameter.

Command-Line Information

See “Block-Specific Parameters” on page 8-108 for the command-line information.

See Also

“Specifying a Fixed-Point Data Type” in the *Simulink User’s Guide*.

Bias

Specify bias for the fixed-point data type.

Dependencies

Selecting **Scaling** > Slope and bias enables this parameter.

Command-Line Information

See “Block-Specific Parameters” on page 8-108 for the command-line information.

See Also

“Specifying a Fixed-Point Data Type” in the *Simulink User’s Guide*.

Signal Specification

Require nonvirtual bus

If you specify a bus object as the data type, use this parameter to specify whether to accept only nonvirtual bus signals.

Settings

Default: off

Off

Specifies that a signal can come from a virtual bus.

On

Specifies that a signal can come from a nonvirtual bus.

Dependencies

The following **Data type** values enable this parameter:

- Bus: <object name>
- <data type expression> that specifies a bus object

Command-Line Information

Parameter: BusOutputAsStruct

Type: string

Value: 'off' | 'on'

Default: '-1off'

Lock output data type setting against changes by the fixed-point tools

Select to lock the output data type setting of this block against changes by the Fixed-Point Tool and the Fixed-Point Advisor.

Settings

Default: Off

On

Locks the output data type setting for this block.

Off

Allows the Fixed-Point Tool and the Fixed-Point Advisor to change the output data type setting for this block.

Command-Line Information

See “Block-Specific Parameters” on page 8-108 for the command-line information.

See Also

For more information, see “Fixed-Point Tool” and “Fixed-Point Advisor” in the Simulink Fixed Point documentation.

Signal Specification

Dimensions (-1 for inherited)

Specify the dimensions of the input and output signals.

Settings

Default: -1

-1
Specifies that signals inherit dimensions.

n
Specifies vector signal of width n.

[m n]
Specifies matrix signal having m rows and n columns.

Command-Line Information

Parameter: Dimensions

Type: string

Value: '-1' | n | [m n]

Default: '-1'

Variable-size signal

Specify a variable-size signal, fixed-size signal, or both.

Settings

Default: Inherit

Inherit

Allows variable-size and fixed-size signals.

No

Does not allow variable-size signals.

Yes

Allows only variable-size signals.

Dependencies

When the signal is a variable-size signal, the **Dimensions** parameter specifies the maximum dimensions of the signal.

If you specify a bus object, the simulation allows variable-size signals only with a disabled bus object.

Command-Line Information

Parameter: VarSizeSig

Type: string

Value: 'Inherit' | 'No' | 'Yes'

Default: 'Inherit'

See Also

“Working with Variable-Size Signals”

Signal Specification

Sample time (-1 for inherited)

Specify the time interval when simulation updates the block.

Settings

Default: -1

Specify the time interval between samples. To inherit the sample time, set this parameter to -1. See “How to Specify the Sample Time” in the online documentation for more information.

Command-Line Information

Parameter: SampleTime

Type: string

Value: Any valid sample time

Default: '-1'

See Also

“How to Specify the Sample Time”

Signal type

Specify the numeric type of the input and output signals.

Settings

Default: auto

auto

Accepts either real or complex as the numeric type.

real

Specifies the numeric type as a real number.

complex

Specifies the numeric type as a complex number.

Command-Line Information

Parameter: SignalType

Type: string

Value: 'auto' | 'real' | 'complex'

Default: 'auto'

Signal Specification

Sampling mode

Select the sampling mode for this block.

Settings

Default: auto

auto

Accepts any sampling mode.

Sample based

Specifies the output signal to be sample-based.

Frame based

Specifies the output signal to be frame-based.

Tip

To generate frame-based signals, you must have the DSP System Toolbox product installed.

Command-Line Information

Parameter: SamplingMode

Type: string

Value: 'auto' | 'Sample based' | 'Frame based'

Default: 'auto'

Bus Support

The Signal Specification block supports virtual and nonvirtual buses. If you specify a bus object as the data type, then set these other block parameters as follows:

Block Parameter	Required Value for a Bus Data Type
Variable-size signal	No
Sampling mode	Sample based

All signals in a nonvirtual bus input to a Signal Specification block must have the same sample time, even if the elements of the associated bus object specify inherited sample times. You can use a Rate Transition block to change the sample time of an individual signal, or of all signals

in a bus. See “Using Composite Signals” and Bus-Capable Blocks for more information.

The **Configuration Parameters > Diagnostics > Connectivity** “Mux blocks used to create bus signals” diagnostic must be set to Error.

Characteristics

Direct Feedthrough	Yes
Sample Time	Specified by the Sample time parameter
Scalar Expansion	No
Dimensionalized	Yes
Multidimensionalized	Yes
Virtual	Yes For more information, see “Virtual Blocks” in the Simulink documentation.
Zero-Crossing Detection	No

Sine, Cosine

Purpose

Implement fixed-point sine or cosine wave using lookup table approach that exploits quarter wave symmetry

Library

Lookup Tables (Sine block or Cosine block)

Description

The Sine and Cosine block implements a sine and/or cosine wave in fixed point using a lookup table method that exploits quarter wave symmetry.

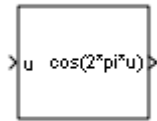

The Sine and Cosine block can output the following functions of the input signal, depending upon what you select for the **Output formula** parameter:

- $\sin(2\pi u)$
- $\cos(2\pi u)$
- $\exp(i2\pi u)$
- $\sin(2\pi u)$ and $\cos(2\pi u)$

You define the number of lookup table points in the **Number of data points for lookup table** parameter. The block implementation is most efficient when you specify the lookup table data points to be $(2^n)+1$, where n is an integer.

Tip To obtain meaningful block output, the block input values should fall within the range $[0, 1)$. For input values that fall outside this range, the values are cast to an unsigned data type, where overflows wrap. For these out-of-range inputs, the block output might not be meaningful.

Use the **Output word length** parameter to specify the word length of the fixed-point output data type. The fraction length of the output is the output word length minus 2.

Data Type Support

The Sine and Cosine block accepts signals of the following data types:

- Floating point
- Built-in integer
- Fixed point
- Boolean

The output of the block is a fixed-point data type.

For more information, see “Data Types Supported by Simulink” in the Simulink documentation.

Sine, Cosine

Parameters and Dialog Box

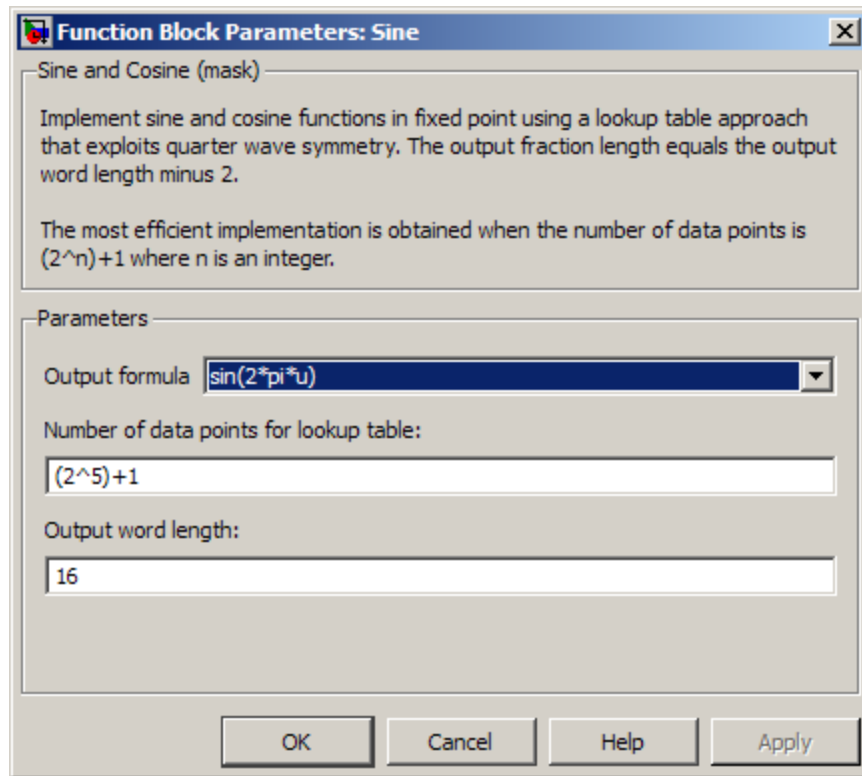

Output formula

Select the signal(s) to output.

Number of data points for lookup table

Specify the number of data points to retrieve from the lookup table. The implementation is most efficient when you specify the lookup table data points to be $(2^n)+1$, where n is an integer.

Output word length

Specify the word length for the fixed-point data type of the output signal. The fraction length of the output is the output word length minus 2.

Note The block uses double-precision floating-point values to construct lookup tables. Therefore, the maximum amount of precision you can achieve in your output is 53 bits. Setting the word length to values greater than 53 bits does not improve the precision of your output.

Sine, Cosine

Examples

The `sldemo_tonegen_fixpt` model shows how you can use the Sine block to implement a fixed-point sine wave.

Additional blocks to calculate sine and approximate sine using various algorithms.

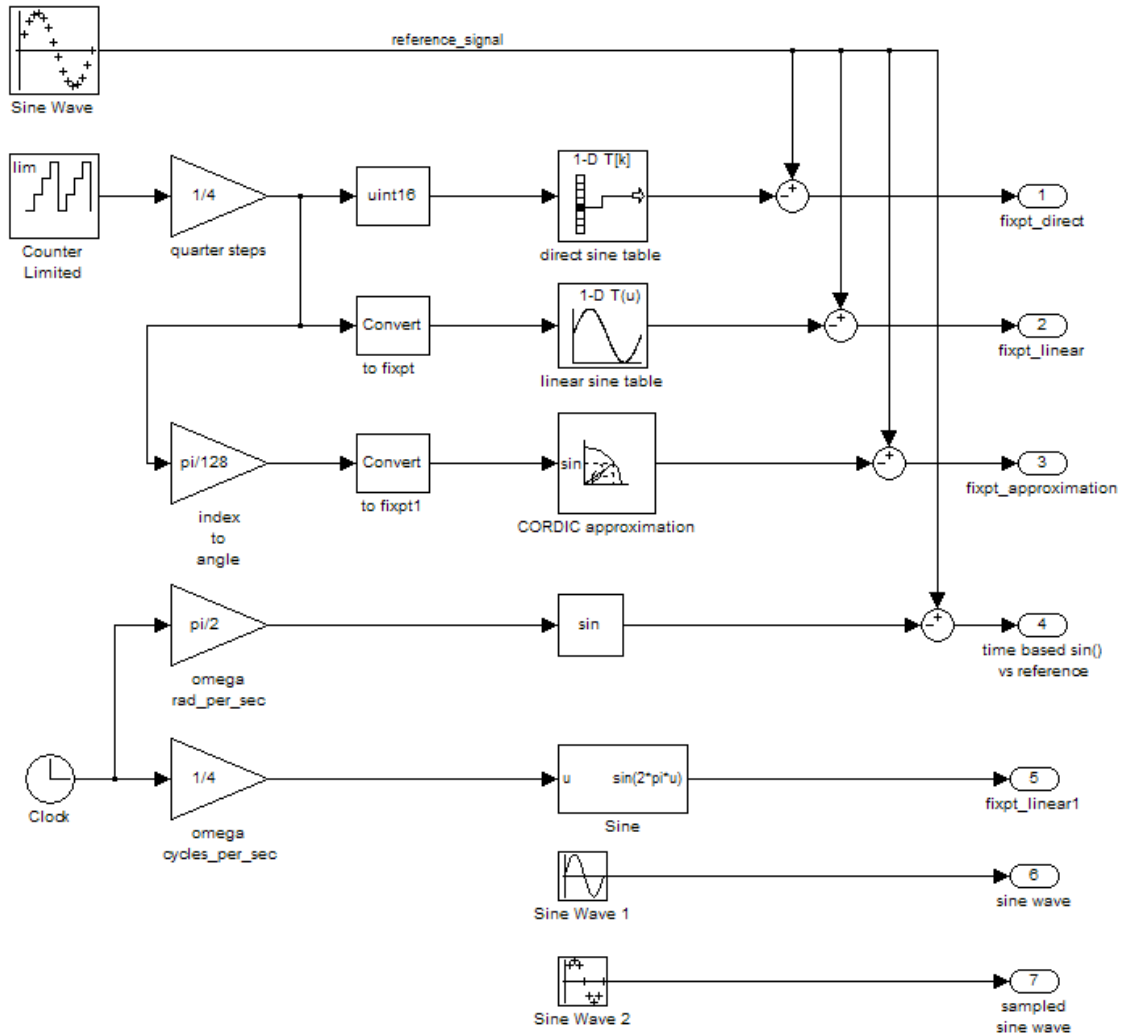

Characteristics	Direct Feedthrough	Yes
	Sample Time	Inherited from the driving block
	Scalar Expansion	N/A
	Zero-Crossing Detection	No

See Also Sine Wave, Trigonometric Function

Sine Wave

Purpose Generate sine wave, using simulation time as time source

Library Sources

Description The Sine Wave block outputs a sinusoidal waveform. The block can operate in time-based or sample-based mode.

Note This block is the same as the Sine Wave Function block that appears in the Math Operations library. If you select **Use external signal** for the **Time** parameter in the block dialog box, you get the Sine Wave Function block.

Time-Based Mode

The output of the Sine Wave block is determined by:

$$y = \textit{amplitude} \times \sin(\textit{frequency} \times \textit{time} + \textit{phase}) + \textit{bias}.$$

Time-based mode has two submodes: continuous mode or discrete mode. The value of the **Sample time** parameter determines whether the block operates in continuous mode or discrete mode:

- 0 (the default) causes the block to operate in continuous mode.
- >0 causes the block to operate in discrete mode.

See “How to Specify the Sample Time” in the online documentation for more information.

Block Behavior in Continuous Mode

A **Sample time** parameter value of 0 causes the block to operate in continuous mode. When operating in continuous mode, the Sine Wave block can become inaccurate due to loss of precision as time becomes very large.

Block Behavior in Discrete Mode

A **Sample time** parameter value greater than zero causes the block to behave as if it were driving a Zero-Order Hold block whose sample time is set to that value.

Using the Sine Wave block in this way lets you build models with sine wave sources that are purely discrete, rather than models that are hybrid continuous/discrete systems. Hybrid systems are inherently more complex and as a result take longer to simulate.

In discrete mode, this block uses a differential incremental algorithm instead of one based on absolute time. As a result, the block can be useful in models intended to run for an indefinite length of time, such as in vibration or fatigue testing.

The differential incremental algorithm computes the sine based on the value computed at the previous sample time. This method uses the following trigonometric identities:

$$\begin{aligned}\sin(t + \Delta t) &= \sin(t)\cos(\Delta t) + \sin(\Delta t)\cos(t) \\ \cos(t + \Delta t) &= \cos(t)\cos(\Delta t) - \sin(t)\sin(\Delta t)\end{aligned}$$

In matrix form, these identities are:

$$\begin{bmatrix} \sin(t + \Delta t) \\ \cos(t + \Delta t) \end{bmatrix} = \begin{bmatrix} \cos(\Delta t) & \sin(\Delta t) \\ -\sin(\Delta t) & \cos(\Delta t) \end{bmatrix} \begin{bmatrix} \sin(t) \\ \cos(t) \end{bmatrix}$$

Because Δt is constant, the following expression is a constant:

$$\begin{bmatrix} \cos(\Delta t) & \sin(\Delta t) \\ -\sin(\Delta t) & \cos(\Delta t) \end{bmatrix}$$

Therefore, the problem becomes one of a matrix multiplication of the value of $\sin(t)$ by a constant matrix to obtain $\sin(t + \Delta t)$.

Discrete mode reduces but does not eliminate the accumulation of round-off errors, for example, $(4 * \text{eps})$. This accumulation can happen

Sine Wave

because computation of the block output at each time step depends on the value of the output at the previous time step.

Methods to Handle Round-Off Errors in Discrete Mode

To handle round-off errors when the Sine Wave block operates in time-based discrete mode, use one of the following methods:

Method	Rationale
Insert a Saturation block directly downstream of the Sine Wave block.	By setting saturation limits on the output of the Sine Wave block, you can remove overshoot due to accumulation of round-off errors.
On the Sine Wave block dialog box, set Time to Use external signal so that an input port appears on the block icon. Then feed a clock signal to this input port, for example, using a Digital Clock block. Set the sample time of the clock signal to the original sample time from the Sine Wave block.	In this case, Simulink uses the <code>sin()</code> math library function to calculate output.

For information on constructing a digital sinusoid waveform, see the demo description for Digital Waveform Generation: Approximating a Sine Wave.

Sample-Based Mode

Sample-based mode uses the following formula to compute the output of the Sine Wave block.

$$y = A \sin(2\pi(k + o) / p) + b$$

where

- A is the amplitude of the sine wave.

- p is the number of time samples per sine wave period.
- k is a repeating integer value that ranges from 0 to $p-1$.
- o is the offset (phase shift) of the signal.
- b is the signal bias.

In this mode, Simulink sets k equal to 0 at the first time step and computes the block output, using the preceding formula. At the next time step, Simulink increments k and recomputes the output of the block. When k reaches p , Simulink resets k to 0 before computing the block output. This process continues until the end of the simulation.

The sample-based method of computing the block output does not depend on the result of the previous time step to compute the result at the current time step. Therefore, this mode avoids the accumulation of round-off errors. However, this mode has one potential drawback. If the Sine Wave block is in a conditionally-executed subsystem that pauses and then resumes execution, the block output might not stay in sync with the rest of the simulation. If the accuracy of your model requires that the output of conditionally-executed Sine Wave blocks remain in sync with the rest of the model, use time-based mode for computing the output of the conditionally-executed blocks.

Parameter Dimensions

The numeric parameters of this block must have the same dimensions after scalar expansion.

- If **Interpret vector parameters as 1-D** is not selected, the block outputs a signal of the same dimensions and dimensionality as the parameters.
- If **Interpret vector parameters as 1-D** is selected and the numeric parameters are row or column vectors, the block outputs a vector signal. Otherwise, the block outputs a signal of the same dimensionality and dimensions as the parameters.

Sine Wave

Data Type Support

The Sine Wave block accepts and outputs real signals of type `double`.
For more information, see “Data Types Supported by Simulink” in the Simulink documentation.

Parameters and Dialog Box

The dialog box is titled "Source Block Parameters: Sine Wave". It contains the following sections:

- Sine Wave**
 - Output a sine wave:
 - $$O(t) = \text{Amp} * \text{Sin}(\text{Freq} * t + \text{Phase}) + \text{Bias}$$
 - Sine type determines the computational technique used. The parameters in the two types are related through:
 - $$\text{Samples per period} = 2 * \pi / (\text{Frequency} * \text{Sample time})$$
 - $$\text{Number of offset samples} = \text{Phase} * \text{Samples per period} / (2 * \pi)$$
 - Use the sample-based sine type if numerical problems due to running for large times (e.g. overflow in absolute time) occur.
- Parameters**
 - Sine type: **Time based** (dropdown menu)
 - Time (t): **Use simulation time** (dropdown menu)
 - Amplitude: **1** (text field)
 - Bias: **0** (text field)
 - Frequency (rad/sec): **1** (text field)
 - Phase (rad): **0** (text field)
 - Sample time: **0** (text field)
 - Interpret vector parameters as 1-D

Buttons: OK, Cancel, Help

Sine Wave

Opening this dialog box causes a running simulation to pause. See “Changing Source Block Parameters During Simulation” in the online Simulink documentation for details.

Sine type

Specify the type of sine wave that this block generates, either time- or sample-based. Some parameters in the dialog box appear depending on whether you select time-based or sample-based.

Time

Specify whether to use simulation time as the source of values for the time variable or an external source. If you specify an external time source, the block displays an input port for the time source.

Amplitude

Specify the amplitude of the signal. The default is 1.

Bias

Specify the constant value added to the sine to produce the output of this block.

Frequency

Specify the frequency, in radians per second. The default is 1. This parameter appears only when you set **Sine type** to time-based.

Samples per period

Specify the number of samples per period. This parameter appears only when you set **Sine type** to sample-based.

Phase

Specify the phase shift, in radians. The default is 0. This parameter appears only when you set **Sine type** to time-based.

Number of offset samples

Specify the offset (discrete phase shift) in number of sample times. This parameter appears only when you set **Sine type** to sample-based.

Sample time

Specify the sample period. The default is 0. If the sine type is sample-based, the sample time must be greater than 0. See “How

to Specify the Sample Time” in the online documentation for more information.

Interpret vector parameters as 1-D

If selected, column or row matrix values for numeric parameters result in a vector output signal. Otherwise, the block outputs a signal of the same dimensionality as the parameters. If you do not select this check box, the block always outputs a signal of the same dimensionality as the numeric parameters. See “Determining the Output Dimensions of Source Blocks” in the Simulink documentation. This parameter is not available when an external signal specifies time. In this case, if numeric parameters are column or row matrix values, the output is a 1-D vector.

Examples

The following Simulink demos show how to use the Sine Wave block:

- `sldemo_househeat`
- `sldemo_tonegen_fixpt`
- `sldemo_VariableTransportDelay`
- `sldemo_zerxing`

Characteristics

Sample Time	Specified in the Sample time parameter
Scalar Expansion	Yes, of parameters
Dimensionalized	Yes
Zero-Crossing Detection	No

Sine Wave Function

Purpose Generate sine wave, using external signal as time source

Library Math Operations

Description This block is the same as the Sine Wave block that appears in the Sources library. If you select **Use simulation time** for the **Time** parameter in the block dialog box, you get the Sine Wave block. See the documentation for the Sine Wave block for more information.

Purpose Vary scalar gain using slider

Library Math Operations

Description Use the Slider Gain block to vary a scalar gain during a simulation using a slider. The block accepts one input and generates one output.

Data Type Support Data type support for the Slider Gain block is the same as that for the Gain block (see Gain).

Parameters and Dialog Box

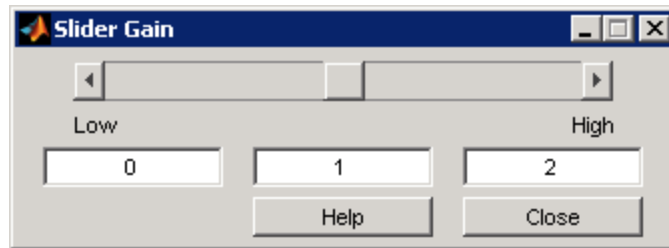

Low

Specify the lower limit of the slider range. The default is 0.

High

Specify the upper limit of the slider range. The default is 2.

The edit fields indicate (from left to right) the lower limit, the current value, and the upper limit. You can change the gain in two ways: by manipulating the slider, or by entering a new value in the current value field. You can change the range of gain values by changing the lower and upper limits. Close the dialog box by clicking the **Close** button.

If you click the left or right arrow of the slider, the current value changes by about 1% of the slider range. If you click the rectangular area to either side of the slider's indicator, the current value changes by about 10% of the slider range.

To apply a vector or matrix gain to the block input, consider using the Gain block.

Slider Gain

Examples

The following demo models show how to use the Slider Gain block:

- `aero_six_dof`

Characteristics

Direct Feedthrough	Yes
Sample Time	Inherited from the driving block
Scalar Expansion	Yes, of the gain
States	0
Dimensionalized	Yes
Multidimensionalized	Yes
Zero-Crossing Detection	No

See Also

Gain

Sqrt, Signed Sqrt, Reciprocal Sqrt

Purpose

Calculate square root, signed square root, or reciprocal of square root

Library

Math Operations

Description

You can select one of the following functions from the **Function** parameter list.

Function	Description	Mathematical Expression	MATLAB Equivalent
sqrt	Square root of the input	$u^{0.5}$	sqrt
signedSqrt	Square root of the absolute value of the input, multiplied by the sign of the input	$\text{sign}(u) * u ^{0.5}$	—
rSqrt	Reciprocal of the square root of the input	$u^{-0.5}$	—

The block output is the result of applying the function to the input. Each function supports:

- Scalar operations
- Element-wise vector and matrix operations

Sqrt, Signed Sqrt, Reciprocal Sqrt

Data Type Support

The block accepts input signals of the following data types:

Function	Input Data Types	Restrictions
sqrt	<ul style="list-style-type: none">Floating pointBuilt-in integerFixed point	None
signedSqrt	<ul style="list-style-type: none">Floating pointBuilt-in integerFixed point	When the input is an integer or fixed-point type, the output must be floating point.
rSqrt	<ul style="list-style-type: none">Floating pointBuilt-in integerFixed point	None

The block accepts real and complex inputs of the following types:

Function	Types of Real Inputs	Types of Complex Inputs
sqrt	Any, except for fixed-point inputs that are negative or have nontrivial slope and nonzero bias	Any, except for fixed-point inputs
signedSqrt		None
rSqrt		None

The block output:

- Uses the data type that you specify for **Output data type**
- Is real or complex, depending on your selection for **Output signal type**

Sqrt, Signed Sqrt, Reciprocal Sqrt

Parameters and Dialog Box

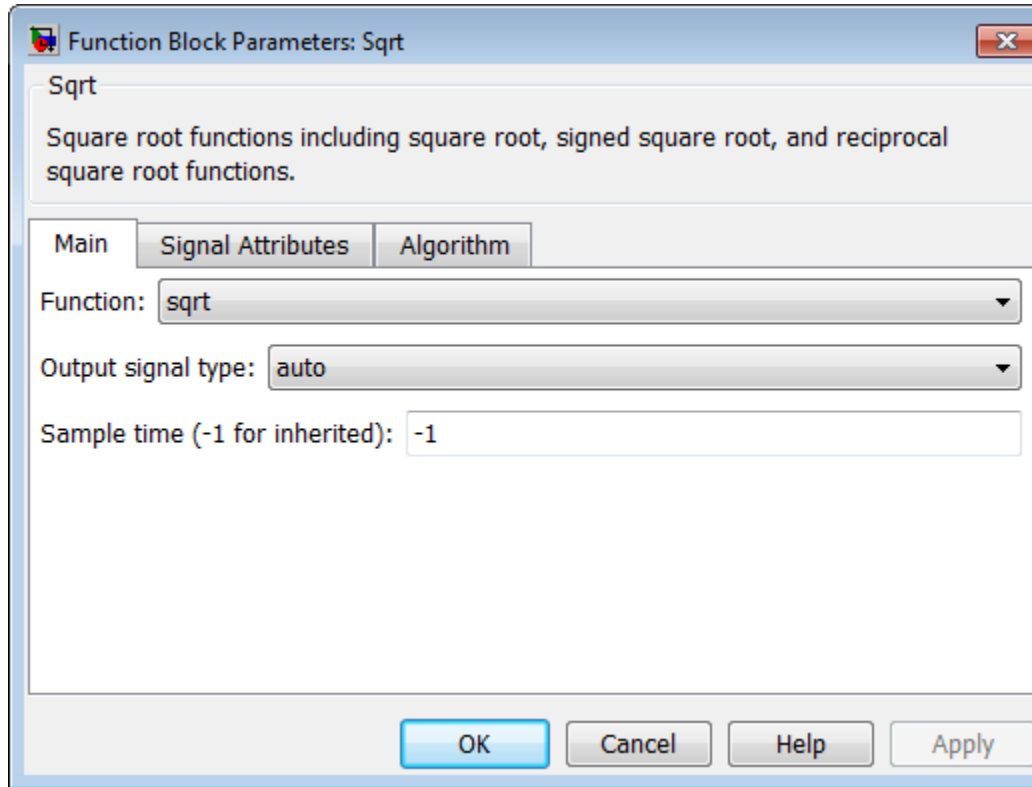

The **Main** pane of the block dialog box appears as follows:

Function

Specify the mathematical function. The block icon changes to match the function you select.

Sqrt, Signed Sqrt, Reciprocal Sqrt

Function	Block Icon
sqrt	
signedSqrt	
rSqrt	

Output signal type

Specify the output signal type of the block as auto, real, or complex.

Function	Input Signal Type	Output Signal Type		
		Auto	Real	Complex
sqrt	real	real for nonnegative inputs nan for negative inputs	real for nonnegative inputs nan for negative inputs	complex
	complex	complex	error	complex
signedSqrt	real	real	real	complex
	complex	error	error	error
rSqrt	real	real	real	error
	complex	error	error	error

Sample time (-1 for inherited)

Specify the time interval between samples. To inherit the sample time, set this parameter to -1. See “How to Specify the Sample Time” in the online documentation for more information.

Sqrt, Signed Sqrt, Reciprocal Sqrt

The **Signal Attributes** pane of the block dialog box appears as follows:

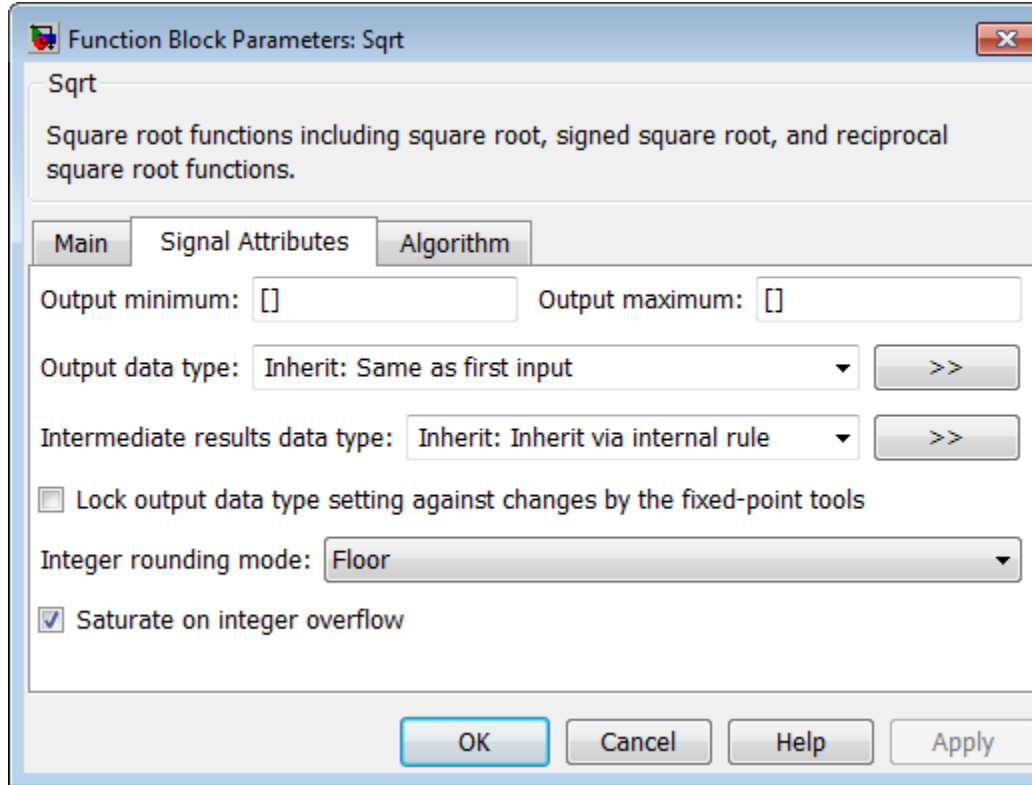

Output minimum

Specify the minimum value that the block can output. The default value, [], is equivalent to $-\text{Inf}$. Simulink software uses this value to perform:

- Simulation range checking (see “Signal Ranges”)
- Automatic scaling of fixed-point data types

Sqrt, Signed Sqrt, Reciprocal Sqrt

Output maximum

Specify the maximum value that the block can output. The default value, [], is equivalent to Inf. Simulink software uses this value to perform:

- Simulation range checking (see “Signal Ranges”)
- Automatic scaling of fixed-point data types

Output data type

Specify the output data type. You can set the data type to:

- A rule that inherits a data type, for example, `Inherit:Inherit` via back propagation
- The name of a built-in data type, for example, `single`
- The name of a data type object, for example, a `Simulink.NumericType` object
- An expression that evaluates to a data type, for example, `fixdt(1,16,0)`

Click the **Show data type assistant** button  to display the **Data Type Assistant**, which helps you set the **Output data type** parameter.

See “Specifying Block Output Data Types” in the *Simulink User’s Guide* for more information.

Intermediate results data type

Specify the data type for intermediate results (available only when you set **Function** to `sqrt` or `rSqrt` on the **Main** pane). You can set the data type to:

- A rule that inherits a data type, for example, `Inherit:Inherit` via internal rule
- The name of a built-in data type, for example, `single`
- The name of a data type object, for example, a `Simulink.NumericType` object

Sqrt, Signed Sqrt, Reciprocal Sqrt

- An expression that evaluates to a data type, for example, `fixdt(1,16,0)`

Follow these guidelines on setting an intermediate data type explicitly for the Sqrt block:

Input and Output Signal Attributes	Intermediate Data Type
Input or output is double.	Use double.
Input or output is single, and any non-single data type is <i>not</i> double.	Use single or double.
Input and output are fixed point.	Use fixed point.

Follow these guidelines on setting an intermediate data type explicitly for the Reciprocal Sqrt block:

Input and Output Signal Attributes	Intermediate Data Type
Input is double and output is not single.	Use double.
Input is not single and output is double.	Use double.
Input and output are fixed point.	Use fixed point.

Sqrt, Signed Sqrt, Reciprocal Sqrt

Caution Do not set **Intermediate results data type** to `Inherit:Inherit` from output when:

- You select Newton-Raphson to compute the reciprocal of a square root.
- The input data type is floating point.
- The output data type is fixed point.

Under these conditions, selecting `Inherit:Inherit` from output yields suboptimal performance and produces an error.

To avoid this error, convert the input signal from a floating-point to fixed-point data type. For example, insert a Data Type Conversion block in front of the Sqrt block to perform the conversion.

Lock output data type setting against changes by the fixed-point tools

Select to lock the output data type setting of this block against changes by the Fixed-Point Tool and the Fixed-Point Advisor. For more information, see “Fixed-Point Tool” and “Fixed-Point Advisor” in the Simulink Fixed Point documentation.

Integer rounding mode

Specify the rounding mode for fixed-point operations. For more information, see “Rounding” in the *Simulink Fixed Point User’s Guide*.

Sqrt, Signed Sqrt, Reciprocal Sqrt

Saturate on integer overflow

Action	Reasons for Taking This Action	What Happens for Overflows	Example
Select this check box.	Your model has possible overflow and you want explicit saturation protection in the generated code.	Overflows saturate to either the minimum or maximum value that the data type can represent.	An overflow associated with a signed 8-bit integer can saturate to -128 or 127.
Do not select this check box.	You want to optimize efficiency of your generated code. You want to avoid overspecifying how a block handles out-of-range signals. For more information, see “Checking for Signal Range Errors”.	Overflows wrap to the appropriate value that is representable by the data type.	The number 130 does not fit in a signed 8-bit integer and wraps to -126.

When you select this check box, saturation applies to every internal operation on the block, not just the output or result. In general, the code generation process can detect when overflow is not possible. In this case, the code generator does not produce saturation code.

The **Algorithm** pane of the block dialog box appears as follows:

Sqrt, Signed Sqrt, Reciprocal Sqrt

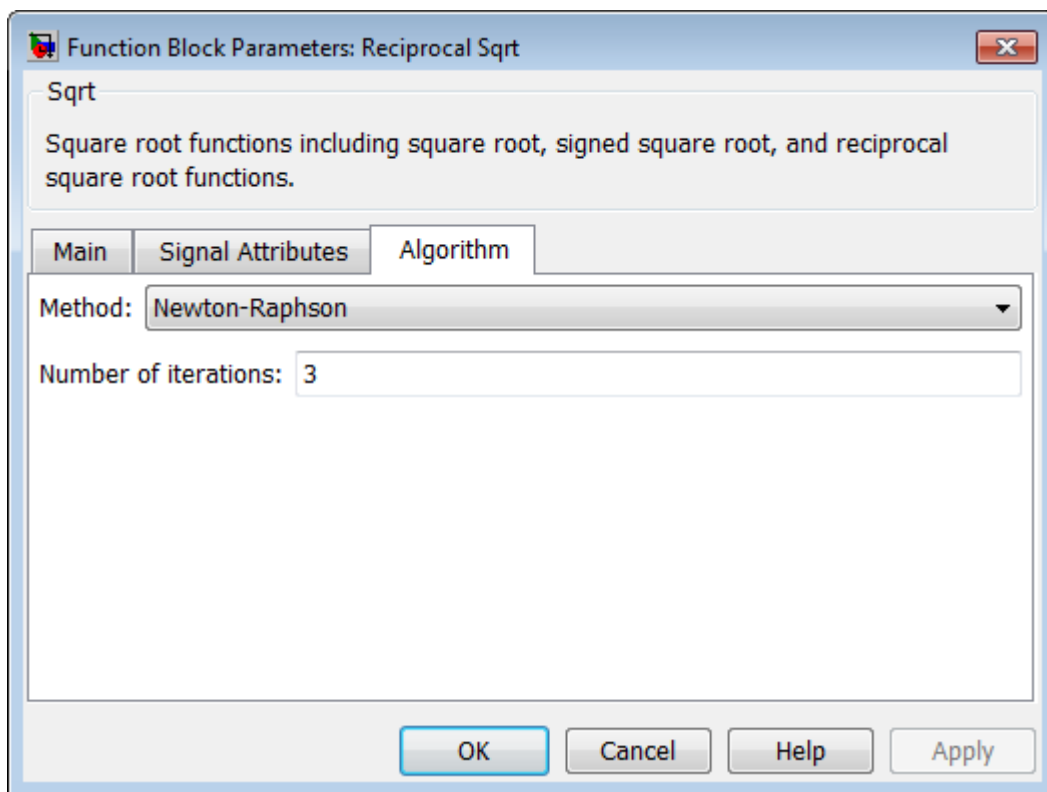

Note The parameters in the **Algorithm** pane are available only when you set **Function** to rSqrt on the **Main** pane.

Method

Specify the method for computing the reciprocal of a square root.

Sqrt, Signed Sqrt, Reciprocal Sqrt

Method	Data Types Supported	When to Use This Method
Newton-Raphson	Floating-point, fixed-point, and built-in integer types	You want a fast, approximate calculation.
Exact	Floating point If you use a fixed-point or built-in integer type, an upcast to a floating-point type occurs.	You do not want an approximation. <hr/> Note The input or output must be floating point. <hr/>

The Exact method provides results that are consistent with MATLAB computations.

Note The algorithms for sqrt and signedSqrt are always of Exact type, no matter what selection appears on the block dialog box.

Number of iterations

Specify the number of iterations to perform the Newton-Raphson algorithm. The default value is 3.

This parameter is not available when you select Exact for **Method**.

Note If you enter 0, the block output is the initial guess of the Newton-Raphson algorithm.

Sqrt, Signed Sqrt, Reciprocal Sqrt

Examples

sqrt Function

Suppose that you have the following model:

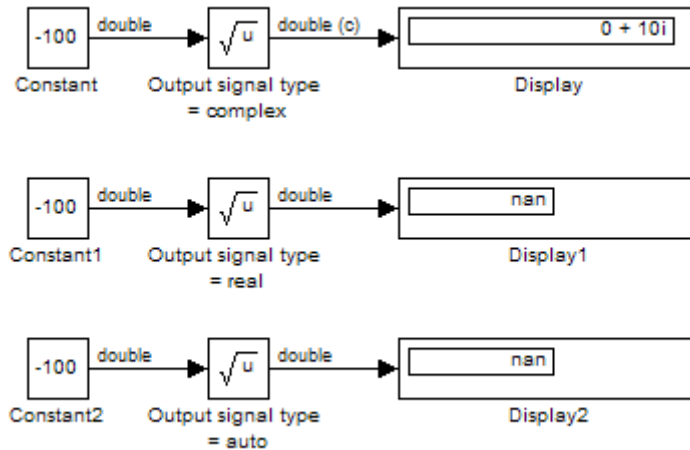

When the input to the Sqrt block is negative and the **Output signal type** is auto or real, the sqrt function outputs nan. However, setting **Output signal type** to complex produces the correct answer.

signedSqrt Function

Suppose that you have the following model:

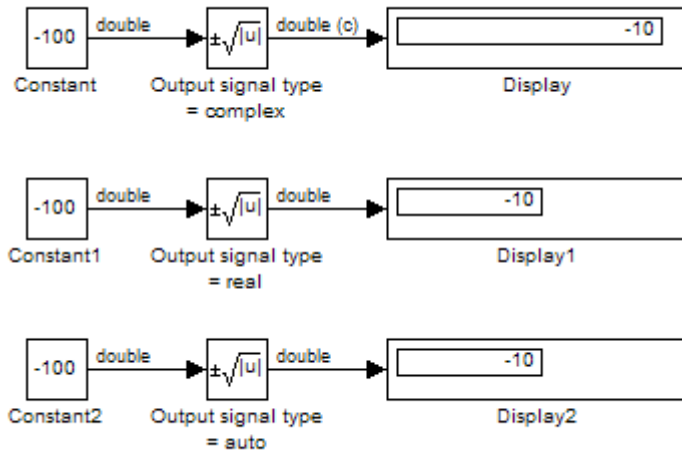

When the input to the Sqrt block is negative, the block output is the same for any **Output signal type** setting. If you change the first Display block format from short to decimal (Stored Integer), you see the value of the imaginary part for the complex output.

Sqrt, Signed Sqrt, Reciprocal Sqrt

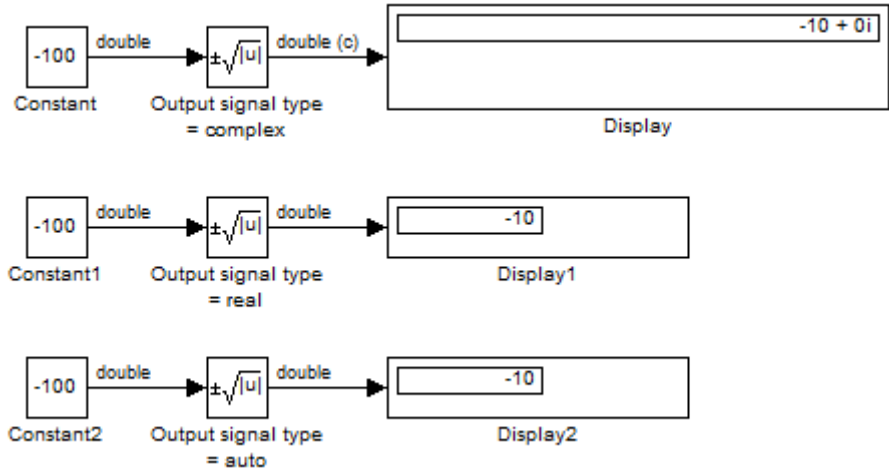

rSqrt Function with Floating-Point Inputs

Suppose that you have the following model:

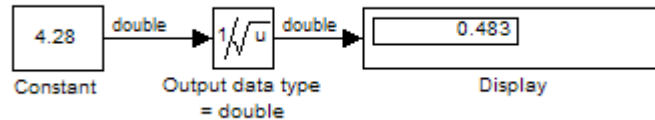

In the Sqrt block dialog box, the parameters on the **Algorithm** pane are:

Parameter	Setting
Intermediate results data type	Inherit:Inherit from input
Method	Newton-Raphson
Number of iterations	1

Sqrt, Signed Sqrt, Reciprocal Sqrt

After one iteration of the Newton-Raphson algorithm, the block output is within 0.0004 of the final value (0.4834).

rSqrt Function with Fixed-Point Inputs

Suppose that you have the following model:

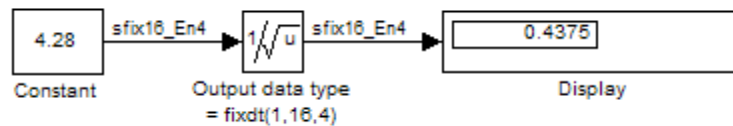

In the Sqrt block dialog box, the parameters on the **Algorithm** pane are:

Parameter	Setting
Intermediate results data type	Inherit:Inherit from input
Method	Newton-Raphson
Number of iterations	1

After one iteration of the Newton-Raphson algorithm, the block output is within 0.0459 of the final value (0.4834).

Characteristics

Direct Feedthrough	Yes
Sample Time	Specified in the Sample time parameter
Dimensionalized	Yes
Multidimensionalized	Yes
Zero-Crossing Detection	No

See Also

Math Function, Trigonometric Function

Squeeze

Purpose Remove singleton dimensions from multidimensional signal

Library Math Operations

Description The Squeeze block removes singleton dimensions from its multidimensional input signal. A singleton dimension is any dimension whose size is one. The Squeeze block operates only on signals whose number of dimensions is greater than two. Scalar, one-dimensional (vector), and two-dimensional (matrix) signals pass through the Squeeze block unchanged.

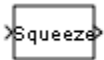

Data Type Support The Squeeze block accepts input signals of any dimension and of any data type that Simulink supports, including fixed-point and enumerated data types. For more information, see “Data Types Supported by Simulink” in the Simulink documentation.

Parameters and Dialog Box

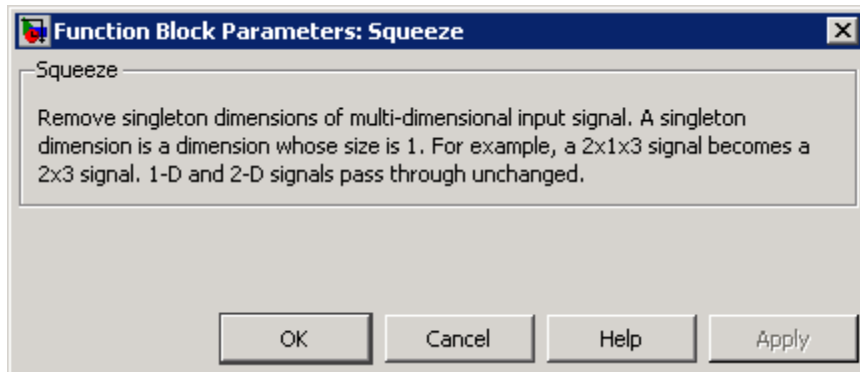

Examples In the following model, the Squeeze block converts a multidimensional array of size 3-by-1-by-2 into a 3-by-2 signal:

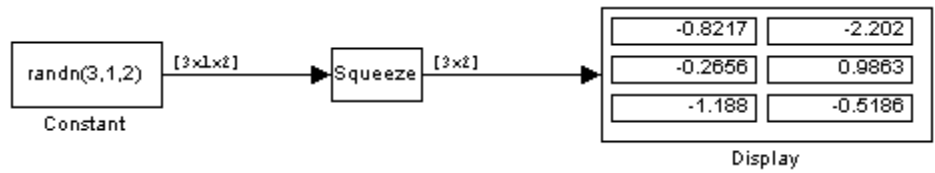

Because the Constant block feeds a signal with random values into the Squeeze block, the values in the Display block vary from simulation to simulation.

Characteristics

Direct Feedthrough	Yes
Sample Time	Inherited from the driving block
Scalar Expansion	N/A
Dimensionalized	Yes
Multidimensionalized	Yes
Zero-Crossing Detection	No

See Also

Reshape

State-Space

Purpose Implement linear state-space system

Library Continuous

Description The State-Space block implements a system whose behavior you define as

$$\begin{cases} \dot{x} = Ax + Bu \\ y = Cx + Du \end{cases}$$

$$\begin{aligned} \dot{x} &= Ax + Bu \\ y &= Cx + Du, \end{aligned}$$

where x is the state vector, u is the input vector, and y is the output vector. The matrix coefficients must have these characteristics:

- A must be an n -by- n matrix, where n is the number of states.
- B must be an n -by- m matrix, where m is the number of inputs.
- C must be an r -by- n matrix, where r is the number of outputs.
- D must be an r -by- m matrix.

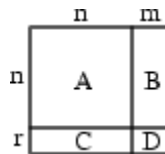

The block accepts one input and generates one output. The input vector width depends on the number of columns in the B and D matrices. The output vector width depends on the number of rows in the C and D matrices.

Simulink software converts a matrix containing zeros to a sparse matrix for efficient multiplication.

Data Type Support

A State-Space block accepts and outputs real signals of type `double`.

For more information, see “Data Types Supported by Simulink” in the Simulink documentation.

Parameters and Dialog Box

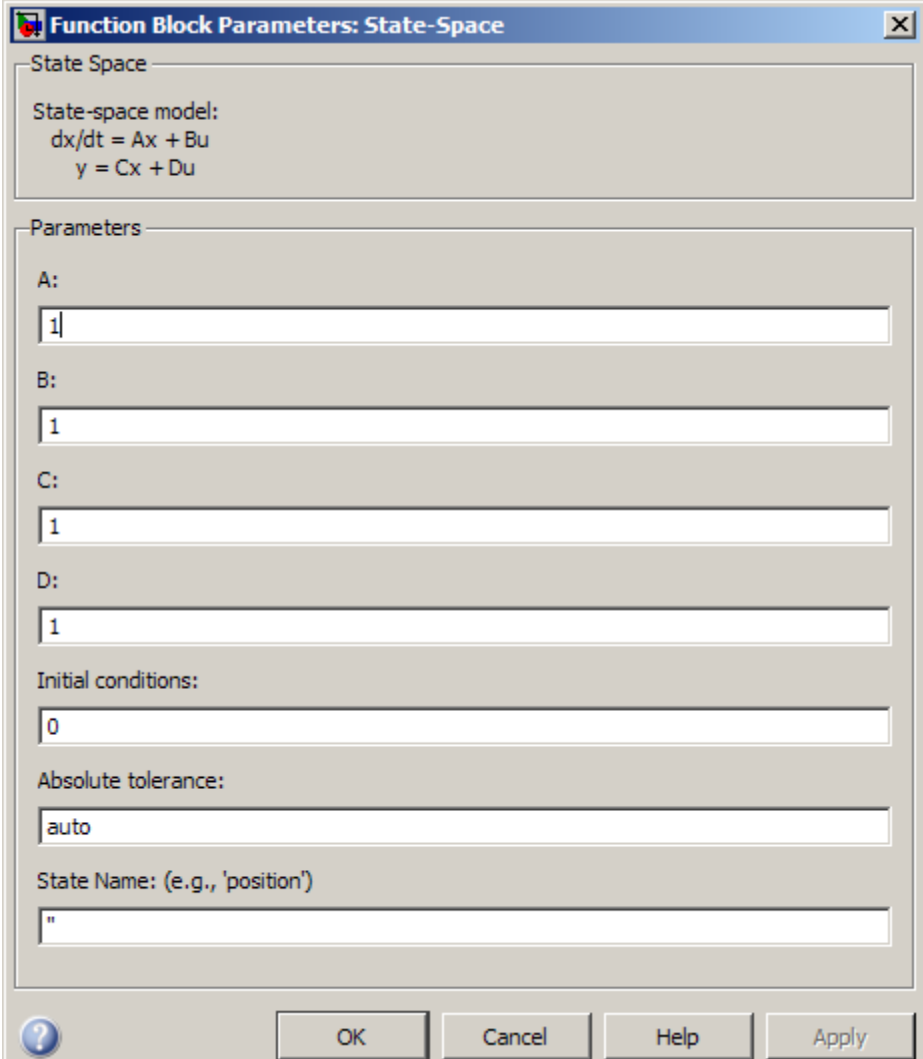

The dialog box is titled "Function Block Parameters: State-Space" and contains the following fields:

- State Space**
State-space model:
 $dx/dt = Ax + Bu$
 $y = Cx + Du$
- Parameters**
 - A:** 1
 - B:** 1
 - C:** 1
 - D:** 1
 - Initial conditions:** 0
 - Absolute tolerance:** auto
 - State Name: (e.g., 'position')** "

Buttons: ? (Help), OK, Cancel, Help, Apply

State-Space

A

Specify the n-by-n matrix coefficient, where n is the number of states.

Settings

Default: 1

Command-Line Information

See “Block-Specific Parameters” on page 8-108 for the command-line information.

B

Specify the n-by-m matrix coefficient, where n is the number of states and m is the number of inputs.

Settings

Default: 1

Command-Line Information

See “Block-Specific Parameters” on page 8-108 for the command-line information.

C

Specify the r-by-n matrix coefficient, where r is the number of outputs and n is the number of states.

Settings

Default: 1

Command-Line Information

See “Block-Specific Parameters” on page 8-108 for the command-line information.

D

Specify the r -by- m matrix coefficient, where r is the number of outputs and m is the number of inputs.

Settings

Default: 1

Command-Line Information

See “Block-Specific Parameters” on page 8-108 for the command-line information.

Initial conditions

Specify the initial state vector.

Settings

Default: 0

The initial conditions of this block cannot be `inf` or `NaN`.

Command-Line Information

See “Block-Specific Parameters” on page 8-108 for the command-line information.

Absolute tolerance

Specify the absolute tolerance for computing block states.

Settings

Default: auto

- You can enter `auto`, `1`, a real scalar, or a real vector.
- If you enter `auto` or `1`, then Simulink uses the absolute tolerance value in the Configuration Parameters dialog box (see “Solver Pane”) to compute block states.
- If you enter a real scalar, then that value overrides the absolute tolerance in the Configuration Parameters dialog box for computing all block states.
- If you enter a real vector, then the dimension of that vector must match the dimension of the continuous states in the block. These values override the absolute tolerance in the Configuration Parameters dialog box.

Command-Line Information

See “Block-Specific Parameters” on page 8-108 for the command-line information.

State-Space

State Name (e.g., 'position')

Assign a unique name to each state.

Settings

Default: ' '

If this field is blank, no name assignment occurs.

Tips

- To assign a name to a single state, enter the name between quotes, for example, 'velocity'.
- To assign names to multiple states, enter a comma-delimited list surrounded by braces, for example, {'a', 'b', 'c'}. Each name must be unique.
- The state names apply only to the selected block.
- The number of states must divide evenly among the number of state names.
- You can specify fewer names than states, but you cannot specify more names than states.

For example, you can specify two names in a system with four states. The first name applies to the first two states and the second name to the last two states.

- To assign state names with a variable in the MATLAB workspace, enter the variable without quotes. A variable can be a string, cell array, or structure.

Command-Line Information

See “Block-Specific Parameters” on page 8-108 for the command-line information.

Examples

The following Simulink demos show how to use the State-Space block:

- `sldemo_dbldcart1`
- `aero_vibrati`

Characteristics	Direct Feedthrough	Only if $\mathbf{D} \neq 0$
	Sample Time	Continuous
	Scalar Expansion	Yes, of the initial conditions
	States	Depends on the size of \mathbf{A}
	Dimensionalized	Yes
	Zero-Crossing Detection	No

See Also Discrete State-Space

Step

Purpose Generate step function

Library Sources

Description

The Step block provides a step between two definable levels at a specified time. If the simulation time is less than the **Step time** parameter value, the block's output is the **Initial value** parameter value. For simulation time greater than or equal to the **Step time**, the output is the **Final value** parameter value.

The numeric block parameters must be of the same dimensions after scalar expansion. If the **Interpret vector parameters as 1-D** option is off, the block outputs a signal of the same dimensions and dimensionality as the parameters. If the **Interpret vector parameters as 1-D** option is on and the numeric parameters are row or column vectors (that is, single row or column 2-D arrays), the block outputs a vector (1-D array) signal. Otherwise, the block outputs a signal of the same dimensionality and dimensions as the parameters.

Data Type Support

The Step block outputs real signals of type double.

For more information, see “Data Types Supported by Simulink” in the Simulink documentation.

Parameters and Dialog Box

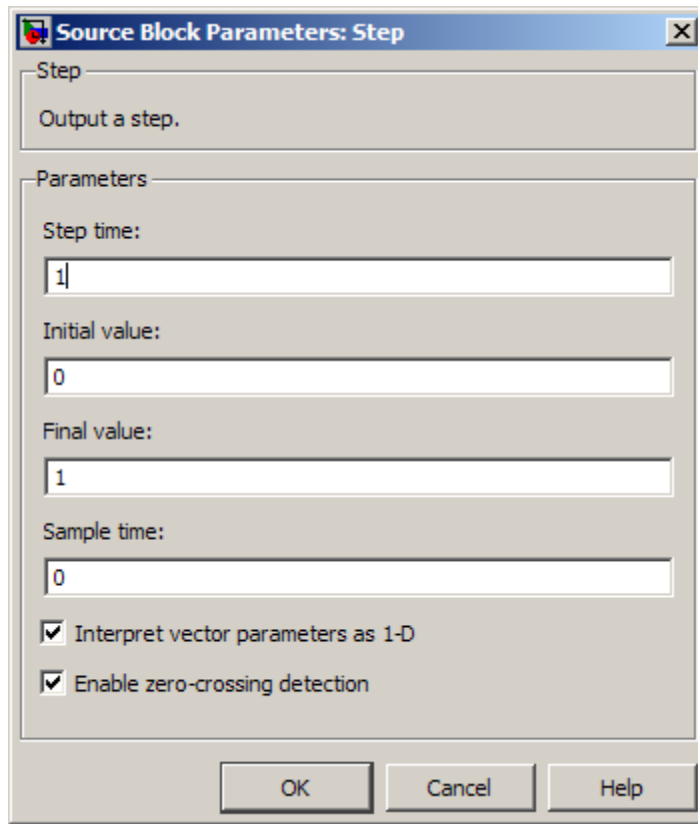

Opening this dialog box causes a running simulation to pause. See “Changing Source Block Parameters During Simulation” in the online Simulink documentation for details.

Step time

Specify the time, in seconds, when the output jumps from the **Initial value** parameter to the **Final value** parameter. The default is 1 second.

Step

Initial value

Specify the block output until the simulation time reaches the **Step time** parameter. The default is 0.

Final value

Specify the block output when the simulation time reaches and exceeds the **Step time** parameter. The default is 1.

Sample time

Specify the sample rate of step. See “How to Specify the Sample Time” in the online documentation for more information.

Interpret vector parameters as 1-D

If selected, column or row matrix values for the Step block’s numeric parameters result in a vector output signal; otherwise, the block outputs a signal of the same dimensionality as the parameters. If this option is not selected, the block always outputs a signal of the same dimensionality as the block’s numeric parameters. See “Determining the Output Dimensions of Source Blocks” in the Simulink documentation.

Enable zero-crossing detection

Select to enable zero-crossing detection. For more information, see “Zero-Crossing Detection” in the Simulink documentation.

Examples

The following Simulink demos show how to use the Step block:

- sldemo_doublebounce
- sldemo_enginewc

Characteristics

Sample Time	Specified in the Sample time parameter
Scalar Expansion	Yes, of parameters
Dimensionalized	Yes
Zero-Crossing Detection	Yes, if enabled.

See Also

Ramp

Stop Simulation

Purpose Stop simulation when input is nonzero

Library Sinks

Description The Stop Simulation block stops the simulation when the input is nonzero. The simulation completes the current time step before terminating. If the block input is a vector, any nonzero vector element causes the simulation to stop.

When you use the Stop Simulation block in a For Iterator subsystem, the stop action occurs after execution of *all* the iterations in the subsystem during a time step. The stop action does not interrupt execution until the start of the next time step.

You cannot use the Stop Simulation block to pause the simulation. To create a block that pauses the simulation, see “Creating Pause Blocks” in the Simulink documentation.

Data Type Support The Stop Simulation block accepts real signals of type double or Boolean. For more information, see “Data Types Supported by Simulink” in the Simulink documentation.

Parameters and Dialog Box

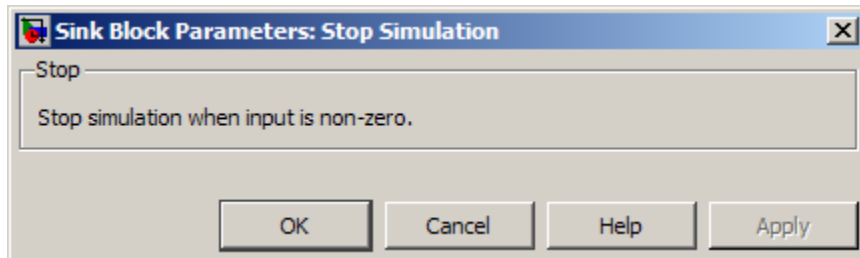

Examples

Usage with the Relational Operator Block

You can use the Stop Simulation block with the Relational Operator block to control when a simulation stops. For example, the following model stops simulation when the simulation time reaches 10.

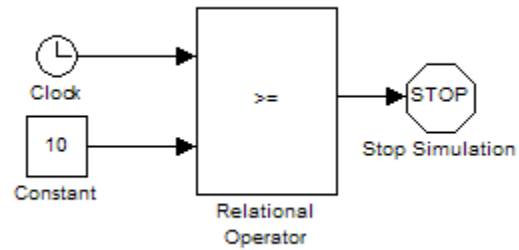

Stop Simulation

Usage with the Integrator Block

You can use the Stop Simulation block with the Integrator block to control when a simulation stops. For example, the `sldemo_absbrake` model stops simulation when the saturation port of the Integrator block outputs a value of 1 or -1.

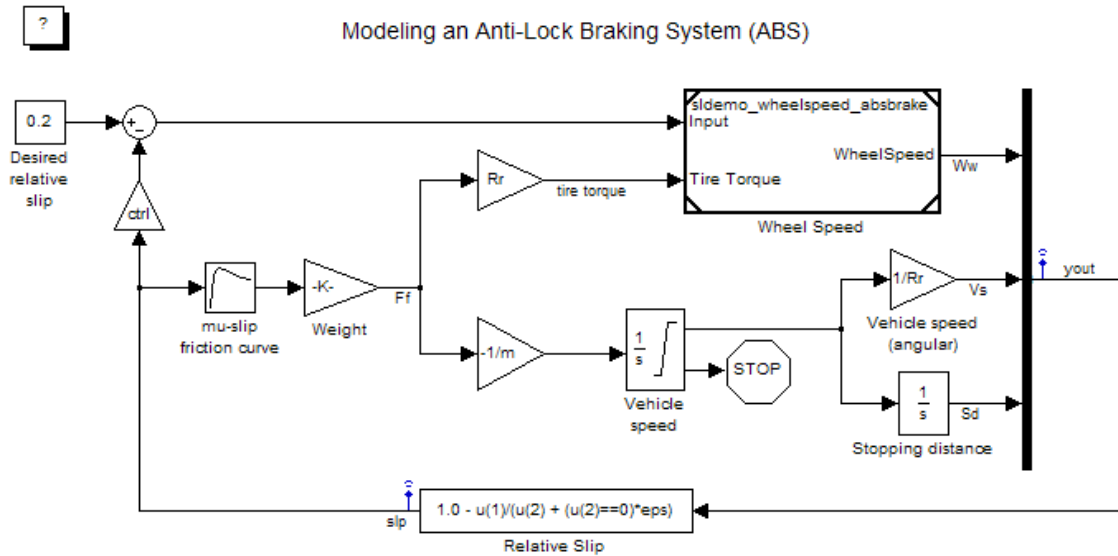

Characteristics

Sample Time	Inherited from driving block
Dimensionalized	Yes
Zero-Crossing Detection	No

Subsystem, Atomic Subsystem, Nonvirtual Subsystem, CodeReuse Subsystem

Purpose Represent system within another system

Library Ports & Subsystems

Description

A Subsystem block represents a subsystem of the system that contains it. The Subsystem block can represent a virtual subsystem or a nonvirtual subsystem. The primary difference is that nonvirtual subsystems provide the ability to control when the contents of the subsystem are evaluated. Nonvirtual subsystems are executed as a single unit (atomic execution) by the Simulink engine. A subsystem is virtual unless the block is conditionally executed and/or you have selected the **Treat as atomic unit** check box.

Tip To determine if a subsystem is virtual, use the `get_param` function to obtain the value of the `IsSubsystemVirtual` property for the block. This property returns a read-only Boolean value for the block. See “Block-Specific Parameters” on page 8-108 for the subsystem block that interests you.

An Atomic Subsystem block is a Subsystem block where **Treat as atomic unit** is selected by default. You can create conditionally executed nonvirtual subsystems that are executed only when a transition occurs on a triggering, function-call, action, or enabling input (see “Creating Conditional Subsystems”).

You can create a subsystem in these ways:

- Copy the Subsystem (or Atomic Subsystem) block from the Ports & Subsystems library into your model. You can then add blocks to the subsystem by opening the Subsystem block and copying blocks into its window.
- Select the blocks and lines that are to make up the subsystem using a bounding box, then choose **Create Subsystem** from the **Edit** menu. Simulink software replaces the blocks with a Subsystem block. When you open the block, the window displays the blocks you

Subsystem, Atomic Subsystem, Nonvirtual Subsystem, CodeReuse Subsystem

selected, adding Inport and Outport blocks to reflect signals entering and leaving the subsystem.

The number of input ports drawn on the Subsystem block's icon corresponds to the number of Inport blocks in the subsystem. Similarly, the number of output ports drawn on the block corresponds to the number of Outport blocks in the subsystem.

See "Creating Subsystems" in the Simulink documentation for more information about subsystems.

Data Type Support

See Inport for information on the data types accepted by a subsystem's input ports. See Outport for information on the data types output by a subsystem's output ports.

For more information, see "Data Types Supported by Simulink" in the Simulink documentation.

Subsystem, Atomic Subsystem, Nonvirtual Subsystem, CodeReuse Subsystem

Parameters and Dialog Box

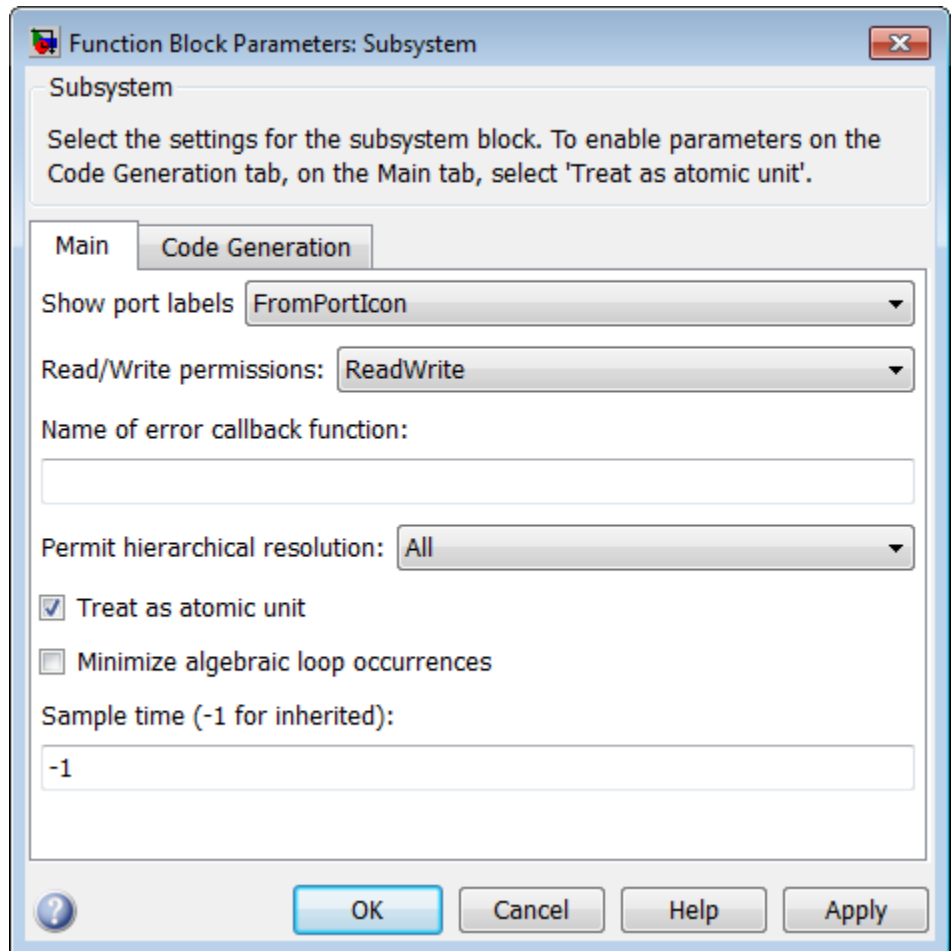

Function Block Parameters: Subsystem

Subsystem

Select the settings for the subsystem block. To enable parameters on the Code Generation tab, on the Main tab, select 'Treat as atomic unit'.

Main Code Generation

Show port labels: FromPortIcon

Read/Write permissions: ReadWrite

Name of error callback function:

Permit hierarchical resolution: All

Treat as atomic unit

Minimize algebraic loop occurrences

Sample time (-1 for inherited): -1

OK Cancel Help Apply

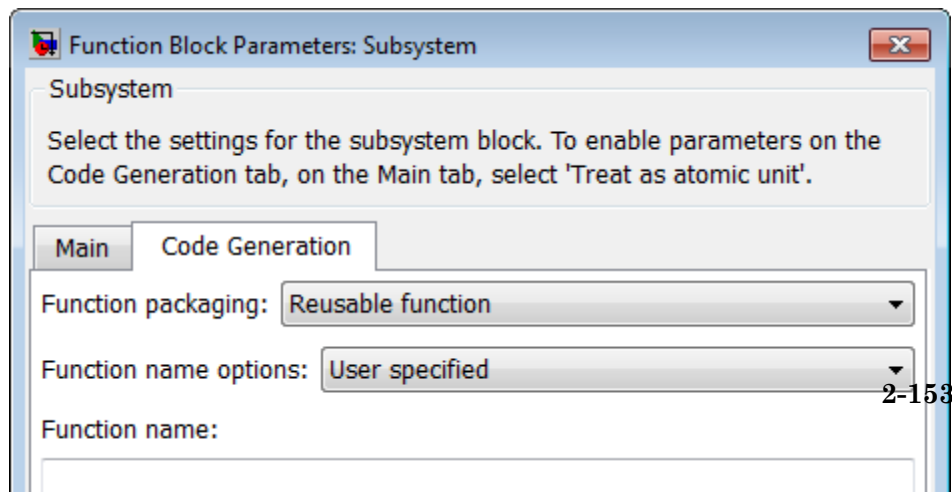

Function Block Parameters: Subsystem

Subsystem

Select the settings for the subsystem block. To enable parameters on the Code Generation tab, on the Main tab, select 'Treat as atomic unit'.

Main Code Generation

Function packaging: Reusable function

Function name options: User specified

Function name:

Subsystem, Atomic Subsystem, Nonvirtual Subsystem, CodeReuse Subsystem

Show port labels

Cause Simulink software to display labels for the subsystem's ports on the subsystem's icon.

Settings

Default: FromPortIcon

none

Does not display port labels on the subsystem block.

FromPortIcon

If the corresponding port icon displays a signal name, display the signal name on the subsystem block. Otherwise, display the port block's name.

FromPortBlockName

Display the name of the corresponding port block on the subsystem block.

SignalName

If a name exists, display the name of the signal connected to the port on the subsystem block; otherwise, the name of the corresponding port block.

Command-Line Information

See "Block-Specific Parameters" on page 8-108 for the command-line information.

Subsystem, Atomic Subsystem, Nonvirtual Subsystem, CodeReuse Subsystem

Read/Write permissions

Control user access to the contents of the subsystem.

Settings

Default: ReadWrite

ReadWrite

Enables opening and modification of subsystem contents.

ReadOnly

Enables opening but not modification of the subsystem. If the subsystem resides in a block library, you can create and open links to the subsystem and can make and modify local copies of the subsystem but cannot change the permissions or modify the contents of the original library instance.

NoReadOrWrite

Disables opening or modification of subsystem. If the subsystem resides in a library, you can create links to the subsystem in a model but cannot open, modify, change permissions, or create local copies of the subsystem.

Command-Line Information

See “Block-Specific Parameters” on page 8-108 for the command-line information.

Subsystem, Atomic Subsystem, Nonvirtual Subsystem, CodeReuse Subsystem

Name of error callback function

Enter name of a function to be called if an error occurs while Simulink software is executing the subsystem.

Settings

Default: ' '

Simulink software passes two arguments to the function: the handle of the subsystem and a string that specifies the error type. If no function is specified, Simulink software displays a generic error message if executing the subsystem causes an error.

Command-Line Information

See “Block-Specific Parameters” on page 8-108 for the command-line information.

Subsystem, Atomic Subsystem, Nonvirtual Subsystem, CodeReuse Subsystem

Permit hierarchical resolution

Specify whether to resolve names of workspace variables referenced by this subsystem.

Settings

Default: All

All

Resolve all names of workspace variables used by this subsystem, including those used to specify block parameter values and Simulink data objects (for example, `Simulink.Signal` objects).

ExplicitOnly

Resolve only names of workspace variables used to specify block parameter values, data store memory (where no block exists), signals, and states marked as “must resolve”.

None

Do not resolve any workspace variable names.

Command-Line Information

See “Block-Specific Parameters” on page 8-108 for the command-line information.

Subsystem, Atomic Subsystem, Nonvirtual Subsystem, CodeReuse Subsystem

Treat as atomic unit

Causes Simulink software to treat the subsystem as a unit when determining the execution order of block methods.

Settings

Default: Off

On

Cause Simulink software to treat the subsystem as a unit when determining the execution order of block methods. For example, when it needs to compute the output of the subsystem, Simulink software invokes the output methods of all the blocks in the subsystem before invoking the output methods of other blocks at the same level as the subsystem block.

Off

Cause Simulink software to treat all blocks in the subsystem as being at the same level in the model hierarchy as the subsystem when determining block method execution order. This can cause execution of methods of blocks in the subsystem to be interleaved with execution of methods of blocks outside the subsystem.

Dependencies

This parameter enables:

- “Minimize algebraic loop occurrences” on page 2-1545.
- “Sample time (-1 for inherited)” on page 2-1548
- “Function packaging” on page 2-1550 (requires a Simulink Coder license)

Command-Line Information

See “Block-Specific Parameters” on page 8-108 for the command-line information.

Subsystem, Atomic Subsystem, Nonvirtual Subsystem, CodeReuse Subsystem

Minimize algebraic loop occurrences

Try to eliminate any artificial algebraic loops that include the atomic subsystem

Settings

Default: Off

On

Try to eliminate any artificial algebraic loops that include the atomic subsystem.

Off

Do not try to eliminate any artificial algebraic loops that include the atomic subsystem.

Dependency

“Treat as atomic unit” on page 2-1544 enables this parameter.

Command-Line Information

See “Block-Specific Parameters” on page 8-108 for the command-line information.

Subsystem, Atomic Subsystem, Nonvirtual Subsystem, CodeReuse Subsystem

Propagate execution context across subsystem boundary

Enable execution context propagation across the boundary of this subsystem.

Settings

Default: Off

On

Enables execution context propagation across this subsystem's boundary.

Off

Does not enable execution context propagation across this subsystem's boundary.

Dependency

Conditional execution of the subsystem enables this parameter.

Command-Line Information

See "Block-Specific Parameters" on page 8-108 for the command-line information.

Subsystem, Atomic Subsystem, Nonvirtual Subsystem, CodeReuse Subsystem

Warn if function-call inputs are context-specific

Simulink displays a warning if it has to compute any of this function-call subsystem's inputs directly or indirectly during execution of a function-call.

Settings

Default: Off

Simulink displays a warning if it has to compute any of this function-call subsystem's inputs directly or indirectly during execution of a function-call.

Simulink does not display a warning if it has to compute any of this function-call subsystem's inputs directly or indirectly during execution of a function-call.

Dependency

Use of a function-call subsystem enables this parameter.

The option is effective only when the **Context-dependent inputs** diagnostic on the **Diagnostics > Connectivity** pane of the Configuration Parameters dialog box is set to `Use local settings`.

Command-Line Information

See "Block-Specific Parameters" on page 8-108 for the command-line information.

Subsystem, Atomic Subsystem, Nonvirtual Subsystem, CodeReuse Subsystem

Sample time (-1 for inherited)

Specify whether all blocks in this subsystem must run at the same rate or can run at different rates.

Settings

Default: -1

- -1

Specify the inherited sample time. Use this sample time if the blocks in the subsystem can run at different rates.

- `inf`

Specify constant sample time

- `[Ts 0]`

Specify periodic sample time.

Tips

- If the blocks in the subsystem can run at different rates, specify the subsystem's sample time as inherited (-1).
- If all blocks must run at the same rate, specify the sample time corresponding to this rate as the value of the subsystem's **Sample time** parameter.
- If any of the blocks in the subsystem specify a different sample time (other than -1 or `inf`), Simulink software displays an error message when you update or simulate the model. For example, suppose all the blocks in the subsystem must run 5 times a second. To ensure this, specify the sample time of the subsystem as 0.2. In this example, if any of the blocks in the subsystem specify a sample time other than 0.2, -1, or `inf`, Simulink software displays an error when you update or simulate the model.

Dependency

"Treat as atomic unit" on page 2-1544 enables this parameter.

Subsystem, Atomic Subsystem, Nonvirtual Subsystem, CodeReuse Subsystem

Command-Line Information

See “Block-Specific Parameters” on page 8-108 for the command-line information.

Subsystem, Atomic Subsystem, Nonvirtual Subsystem, CodeReuse Subsystem

Function packaging

Specify the code format to be generated for an atomic (nonvirtual) subsystem.

Settings

Default: Auto

Auto

Simulink Coder software chooses the optimal format for you based on the type and number of instances of the subsystem that exist in the model.

Inline

Simulink Coder software inlines the subsystem unconditionally.

Function

Simulink Coder software generates a separate, non-reentrant function with no arguments, and optionally places the subsystem code in a separate file.

Reusable function

Simulink Coder software generates a function with arguments that allows the subsystem's code to be shared by other instances of it in the model.

Tip

If you select `Reusable function` while your generated code is under source control, set **Code generation file name options** to `Use subsystem name`, `Use function name`, or `User specified`. Otherwise, the names of your code files change whenever you modify your model, which prevents source control on your files.

Dependencies

- This parameter requires a Simulink Coder license.
- “Treat as atomic unit” on page 2-1544 enables this parameter.
- Setting this parameter to `Function` or `Reusable function` enables the following parameters:
 - “Function name options” on page 2-1552

Subsystem, Atomic Subsystem, Nonvirtual Subsystem, CodeReuse Subsystem

- “File name options” on page 2-1554
- “Memory section for initialize/terminate functions” on page 2-1558 (requires a license for Embedded Coder software and an ERT-based system target file)
- “Memory section for execution functions” on page 2-1560 (requires a license for Embedded Coder software and an ERT-based system target file)
- Setting this parameter to `Function` enables “Function with separate data” on page 2-1557 (requires a license for Embedded Coder software and an ERT-based system target file).

Command-Line Information

See “Block-Specific Parameters” on page 8-108 for the command-line information.

Subsystem, Atomic Subsystem, Nonvirtual Subsystem, CodeReuse Subsystem

Function name options

Specify how Simulink Coder software is to name the function it generates for the subsystem.

Settings

Default: Auto

Auto

Assign a unique function name using the default naming convention, *model_subsystem()*, where *model* is the name of the model and *subsystem* is the name of the subsystem (or that of an identical one when code is being reused).

Use subsystem name

Use the subsystem name as the function name.

User specified

Assign a unique, valid C or C++ function name that you specify.

Tip

If you specify **Use subsystem name** and the subsystem is a library block, Simulink Coder software names the function (and filename) with the name of the library block, regardless of the names used for that subsystem in the model.

Dependencies

- This parameter requires a Simulink Coder license.
- Setting “Function packaging” on page 2-1550 to **Function or Reusable function** enables this parameter.
- Setting this parameter to **User specified** enables the “Function name” on page 2-1553 parameter.

Command-Line Information

See “Block-Specific Parameters” on page 8-108 for the command-line information.

Subsystem, Atomic Subsystem, Nonvirtual Subsystem, CodeReuse Subsystem

Function name

Specify a unique, valid C or C++ function name for subsystem code.

Settings

Default: ' '

Use this parameter if you want to give the function a specific name instead of allowing the Simulink Coder code generator to assign its own autogenerated name or use the subsystem name.

Dependencies

- This parameter requires a Simulink Coder license.
- Setting “Function name options” on page 2-1552 to User specified enables this parameter.

Command-Line Information

See “Block-Specific Parameters” on page 8-108 for the command-line information.

Subsystem, Atomic Subsystem, Nonvirtual Subsystem, CodeReuse Subsystem

File name options

Specify how Simulink Coder software is to name the separate file for the function it generates for the subsystem.

Settings

Default: Auto

Auto

Generate the function code within the module generated from the subsystem's parent system, or, if the subsystem's parent is the model itself, within the file `model.c` or `model.cpp`

Use subsystem name

Generate a separate file and name it with the name of the subsystem or library block

Use function name

Generate a separate file and name it with the function name you specify for **Code generation function name**

User specified

Assign a unique, valid C or C++ function name that you specify

Tip

If you specify `Use subsystem name`, the subsystem filename is mangled if the model contains Model blocks, or if a model reference target is being generated for the model. In these situations, the filename for the subsystem consists of the subsystem name prefixed by the model name.

Dependencies

- This parameter requires a Simulink Coder license.
- Setting “Function packaging” on page 2-1550 to `Function` or `Reusable function` enables this parameter.
- Setting this parameter to `User specified` enables the “File name (no extension)” on page 2-1556 parameter.

Subsystem, Atomic Subsystem, Nonvirtual Subsystem, CodeReuse Subsystem

Command-Line Information

See “Block-Specific Parameters” on page 8-108 for the command-line information.

Subsystem, Atomic Subsystem, Nonvirtual Subsystem, CodeReuse Subsystem

File name (no extension)

Specify how Simulink Coder software is to name the file for the function it generates for the subsystem.

Settings

Default: ' '

- The filename that you specify does not have to be unique. However, avoid giving non-unique names that result in cyclic dependencies (for example, `sys_a.h` includes `sys_b.h`, `sys_b.h` includes `sys_c.h`, and `sys_c.h` includes `sys_a.h`).

Dependencies

- This parameter requires a Simulink Coder license.
- Setting “File name options” on page 2-1554 to `User specified` enables this parameter.

Command-Line Information

See “Block-Specific Parameters” on page 8-108 for the command-line information.

Subsystem, Atomic Subsystem, Nonvirtual Subsystem, CodeReuse Subsystem

Function with separate data

Generate subsystem function code in which the internal data for an atomic subsystem is separated from its parent model and is owned by the subsystem.

Settings

Default: Off

On

Generate subsystem function code in which the internal data for an atomic subsystem is separated from its parent model and is owned by the subsystem. As a result, the generated code for the atomic subsystem is easier to trace and test. The data separation also tends to reduce the size of data structures throughout the model.

Off

Do not generate subsystem function code in which the internal data for an atomic subsystem is separated from its parent model and is owned by the subsystem.

Dependencies

- This parameter requires a license for Embedded Coder software and an ERT-based system target file.
- Setting “Function packaging” on page 2-1550 to Function enables this parameter.
- Selecting this check box enables these parameters:
 - “Memory section for constants” on page 2-1562
 - “Memory section for internal data” on page 2-1564
 - “Memory section for parameters” on page 2-1566

Command-Line Information

See “Block-Specific Parameters” on page 8-108 for the command-line information.

Subsystem, Atomic Subsystem, Nonvirtual Subsystem, CodeReuse Subsystem

Memory section for initialize/terminate functions

Indicate how the Embedded Coder software is to apply memory sections to the subsystem's initialization and termination functions.

Settings

Default: `Inherit from model`

`Inherit from model`

Apply the root model's memory sections to the subsystem's function code

`Default`

Not apply memory sections to the subsystem's system code, overriding any model-level specification

The memory section of interest

Apply one of the model's memory sections to the subsystem

Tips

- The possible values vary depending on what (if any) package of memory sections you have set for the model's configuration. See "Memory Sections", "Configuring Memory Sections", and "Code Generation Pane: Memory Sections" in the Embedded Coder documentation.
- If you have not configured the model with a package, `Inherit from model` is the only value that appears. Otherwise, the list includes `Default` and all memory sections the model's package contains.
- These options can be useful for overriding the model's memory section settings for the given subsystem.

Dependencies

- This parameter requires a license for Embedded Coder software and an ERT-based system target file.
- Setting "Function packaging" on page 2-1550 to `Function` or `Reusable function` enables this parameter.

Subsystem, Atomic Subsystem, Nonvirtual Subsystem, CodeReuse Subsystem

Command-Line Information

See “Block-Specific Parameters” on page 8-108 for the command-line information.

Subsystem, Atomic Subsystem, Nonvirtual Subsystem, CodeReuse Subsystem

Memory section for execution functions

Indicate how the Embedded Coder software is to apply memory sections to the subsystem's execution functions.

Settings

Default: `Inherit from model`

`Inherit from model`

Apply the root model's memory sections to the subsystem's function code

`Default`

Not apply memory sections to the subsystem's system code, overriding any model-level specification

The memory section of interest

Apply one of the model's memory sections to the subsystem

Tips

- The possible values vary depending on what (if any) package of memory sections you have set for the model's configuration. See "Memory Sections", "Configuring Memory Sections", and "Code Generation Pane: Memory Sections" in the Embedded Coder documentation.
- If you have not configured the model with a package, `Inherit from model` is the only value that appears. Otherwise, the list includes `Default` and all memory sections the model's package contains.
- These options can be useful for overriding the model's memory section settings for the given subsystem.

Dependencies

- This parameter requires a license for Embedded Coder software and an ERT-based system target file.
- Setting "Function packaging" on page 2-1550 to `Function` or `Reusable function` enables this parameter.

Subsystem, Atomic Subsystem, Nonvirtual Subsystem, CodeReuse Subsystem

Command-Line Information

See “Block-Specific Parameters” on page 8-108 for the command-line information.

Subsystem, Atomic Subsystem, Nonvirtual Subsystem, CodeReuse Subsystem

Memory section for constants

Indicate how the Embedded Coder software is to apply memory sections to the subsystem's data.

Settings

Default: `Inherit from model`

`Inherit from model`

Apply the root model's memory sections to the subsystem's data

`Default`

Not apply memory sections to the subsystem's data, overriding any model-level specification

The memory section of interest

Apply one of the model's memory sections to the subsystem

Tips

- Can be useful for overriding the model's memory section settings for the given subsystem.
- The possible values vary depending on what (if any) package of memory sections you have set for the model's configuration. See "Configuring Memory Sections" in the Embedded Coder documentation.
- If you have not configured the model with a package, `Inherit from model` is the only value that appears. Otherwise, the list includes `Default` and all memory sections the model's package contains.

Dependencies

- This parameter requires a license for Embedded Coder software and an ERT-based system target file.
- Setting "Function packaging" on page 2-1550 to `Function` and selecting the "Function with separate data" on page 2-1557 check box enables this parameter.

Subsystem, Atomic Subsystem, Nonvirtual Subsystem, CodeReuse Subsystem

Command-Line Information

See “Block-Specific Parameters” on page 8-108 for the command-line information.

Subsystem, Atomic Subsystem, Nonvirtual Subsystem, CodeReuse Subsystem

Memory section for internal data

Indicate how the Embedded Coder software is to apply memory sections to the subsystem's data.

Settings

Default: `Inherit from model`

`Inherit from model`

Apply the root model's memory sections to the subsystem's data

`Default`

Not apply memory sections to the subsystem's data, overriding any model-level specification

The memory section of interest

Apply one of the model's memory sections to the subsystem

Tips

- Can be useful for overriding the model's memory section settings for the given subsystem.
- The possible values vary depending on what (if any) package of memory sections you have set for the model's configuration. See "Configuring Memory Sections" in the Embedded Coder documentation.
- If you have not configured the model with a package, `Inherit from model` is the only value that appears. Otherwise, the list includes `Default` and all memory sections the model's package contains.

Dependencies

- This parameter requires a license for Embedded Coder software and an ERT-based system target file.
- Setting "Function packaging" on page 2-1550 to `Function` and selecting the "Function with separate data" on page 2-1557 check box enables this parameter.

Subsystem, Atomic Subsystem, Nonvirtual Subsystem, CodeReuse Subsystem

Command-Line Information

See “Block-Specific Parameters” on page 8-108 for the command-line information.

Subsystem, Atomic Subsystem, Nonvirtual Subsystem, CodeReuse Subsystem

Memory section for parameters

Indicate how the Embedded Coder software is to apply memory sections to the subsystem's data.

Settings

Default: `Inherit from model`

`Inherit from model`

Apply the root model's memory sections to the subsystem's function code

`Default`

Not apply memory sections to the subsystem's system code, overriding any model-level specification

The memory section of interest

Apply one of the model's memory sections to the subsystem

Tips

- Can be useful for overriding the model's memory section settings for the given subsystem.
- The possible values vary depending on what (if any) package of memory sections you have set for the model's configuration. See "Configuring Memory Sections" in the Embedded Coder documentation.
- If you have not configured the model with a package, `Inherit from model` is the only value that appears. Otherwise, the list includes `Default` and all memory sections the model's package contains.

Dependencies

- This parameter requires a license for Embedded Coder software and an ERT-based system target file.
- Setting "Function packaging" on page 2-1550 to `Function` and selecting the "Function with separate data" on page 2-1557 check box enables this parameter.

Subsystem, Atomic Subsystem, Nonvirtual Subsystem, CodeReuse Subsystem

Command-Line Information

See “Block-Specific Parameters” on page 8-108 for the command-line information.

Characteristics

Sample Time	Depends on the blocks in the subsystem
Dimensionalized	Depends on the blocks in the subsystem
Multidimensionalized	Depends on the blocks in the subsystem
Virtual	Yes, if the read-only property <code>IsSubsystemVirtual</code> is on
Zero Crossing	Yes, for enable and trigger ports if present

Sum, Add, Subtract, Sum of Elements

Purpose Add or subtract inputs

Library Math Operations

Description The Sum block performs addition or subtraction on its inputs. This block can add or subtract scalar, vector, or matrix inputs. It can also collapse the elements of a signal.

You specify the operations of the block with the **List of signs** parameter. Plus (+), minus (-), and spacer (|) characters indicate the operations to be performed on the inputs:

- If there are two or more inputs, then the number of + and - characters must equal the number of inputs. For example, “+ - +” requires three inputs and configures the block to subtract the second (middle) input from the first (top) input, and then add the third (bottom) input.
- All nonscalar inputs must have the same dimensions. Scalar inputs will be expanded to have the same dimensions as the other inputs.
- A spacer character creates extra space between ports on the block’s icon.
- For a round Sum block, the first input port is the port closest to the 12 o’clock position going in a counterclockwise direction around the block. Similarly, other input ports appear in counterclockwise order around the block.
- If only addition of all inputs is required, then a numeric parameter value equal to the number of inputs can be supplied instead of “+” characters.
- If only one input port is required, a single “+” or “-” collapses the element via the specified operation.

The Sum block first converts the input data type(s) to its accumulator data type, then performs the specified operations. The block converts the result to its output data type using the specified rounding and overflow modes.

Sum, Add, Subtract, Sum of Elements

Calculation of Block Output

Output calculation for the Sum block depends on the number of block inputs and the sign of input ports:

If the Sum block has...	And...	The formula for output calculation is...	Where...
One input port	The input port sign is +	$y = e[0] + e[1] + e[2] \dots + e[m]$	$e[i]$ is the i^{th} element of input u
	The input port sign is -	$y = 0.0 - e[0] - e[1] - e[2] \dots - e[m]$	
Two or more input ports	All input port signs are -	$y = 0.0 - u[0] - u[1] - u[2] \dots - u[n]$	$u[i]$ is the input to the i^{th} input port
	The k^{th} input port is the first port where the sign is +	$y = u[k] - u[0] - u[1] - u[2] - u[k-1] (+/-) u[k+1] \dots (+/-) u[n]$	

Data Type Support

The Sum block accepts real or complex signals of the following data types:

- Floating point
- Built-in integer

Sum, Add, Subtract, Sum of Elements

- Fixed point
- Boolean

The inputs can be of different data types, unless you select the **Require all inputs to have the same data type** parameter. For more information, see “Data Types Supported by Simulink” in the Simulink documentation.

Sum, Add, Subtract, Sum of Elements

Parameters and Dialog Box

The **Main** pane of the Sum block dialog box appears as follows:

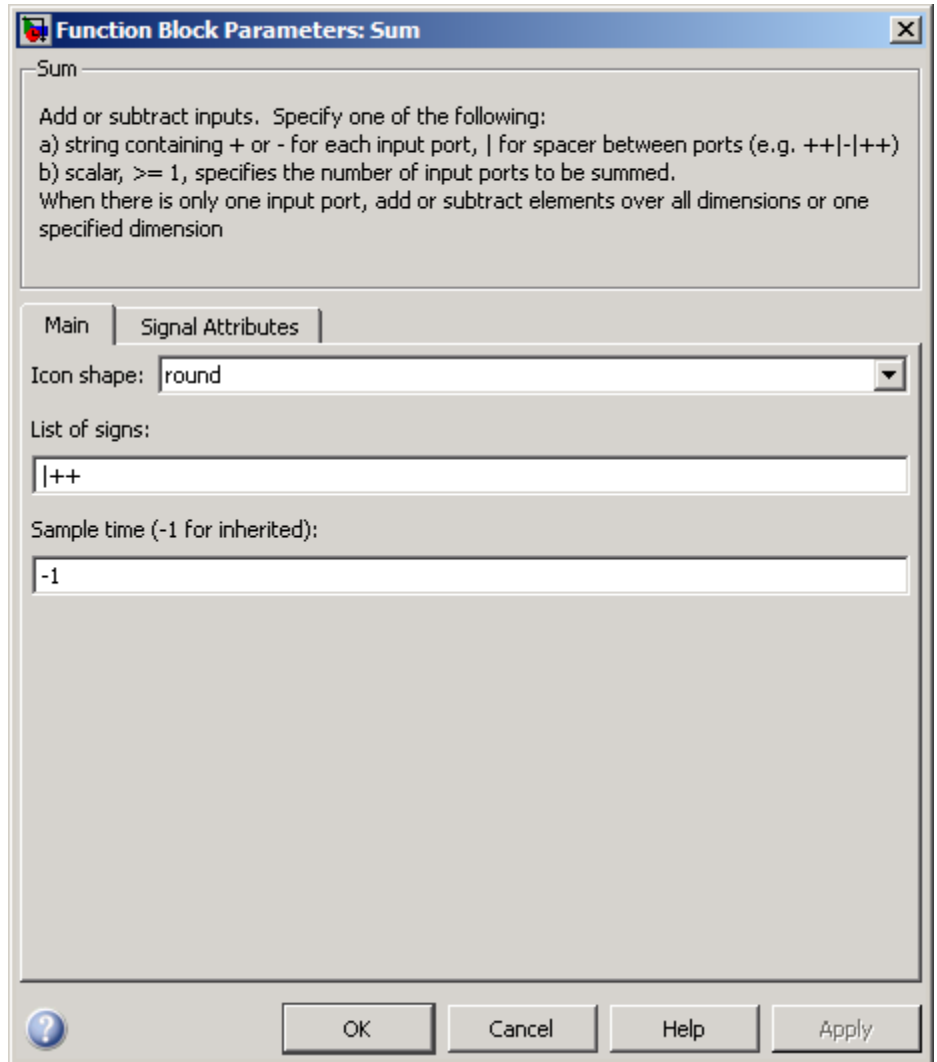

Sum, Add, Subtract, Sum of Elements

The **Signal Attributes** pane of the Sum block dialog box appears as follows:

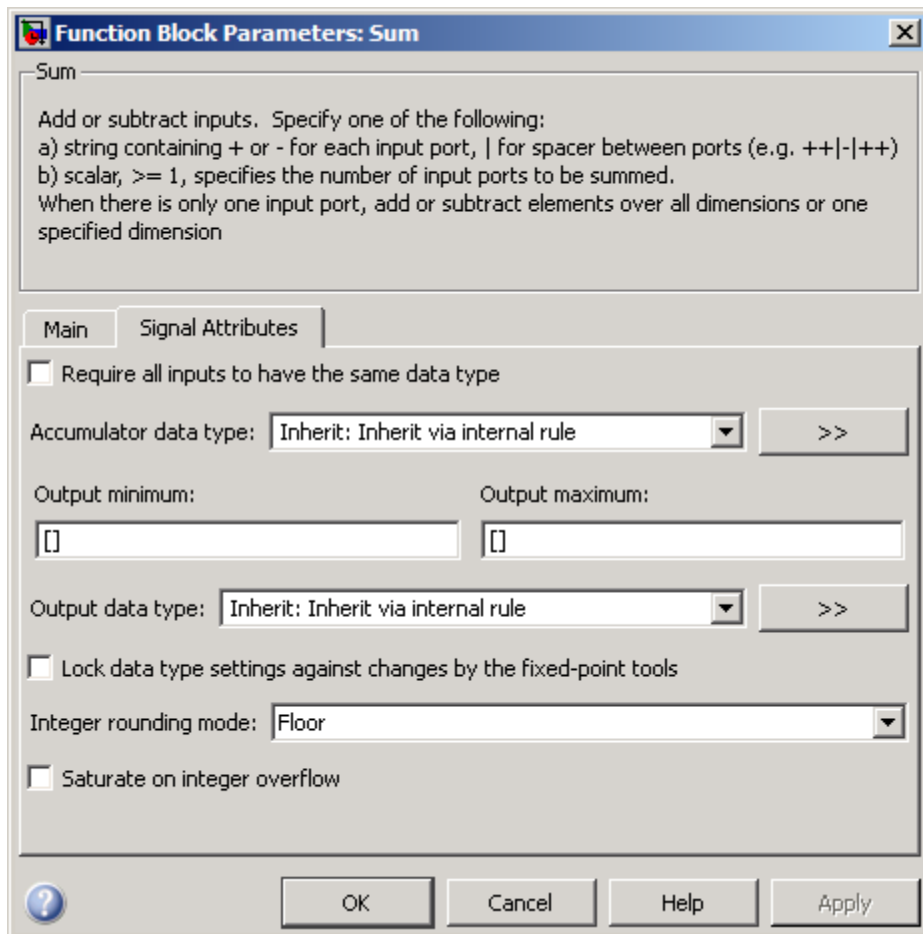

Show data type assistant

Display the **Data Type Assistant**.

Settings

The **Data Type Assistant** helps you set the **Output data type** parameter.

See “Specifying Block Output Data Types” in *Simulink User’s Guide* for more information.

Command-Line Information

See “Block-Specific Parameters” on page 8-108 for the command-line information.

Sum, Add, Subtract, Sum of Elements

Icon shape

Designate the icon shape of the block.

Settings

Default: round

rectangular

Designate the icon shape of the block as rectangular.

round

Designate the icon shape of the block as round.

Command-Line Information

See “Block-Specific Parameters” on page 8-108 for the command-line information.

Sum, Add, Subtract, Sum of Elements

List of signs

Enter plus (+) and minus (-) characters.

Settings

Default: |++

- Addition is the default operation, so if you only want to add the inputs, enter the number of input ports.
- For a single vector input, “+” or “-” will collapse the vector using the specified operation.
- Enter as many plus (+) and minus (-) characters as there are inputs.

Tips

You can manipulate the positions of the input ports on the block by inserting spacers (|) between the signs in the **List of signs** parameter. For example, “++| - -” creates an extra space between the second and third input ports.

Dependencies

Entering only one element enables the **Sum over** parameter.

Command-Line Information

See “Block-Specific Parameters” on page 8-108 for the command-line information.

Sum, Add, Subtract, Sum of Elements

Sum over

Select dimension over which to perform the sum over operation.

Settings

Default: All dimensions

All dimensions

Sum all input elements, yielding a scalar.

Specified dimension

Display the **Dimension** parameter, where you specify the dimension over which to perform the operation.

Dependencies

Selecting Specified dimension enables the **Dimension** parameter.

List of signs (when it has only one element) enables this parameter.

Command-Line Information

See “Block-Specific Parameters” on page 8-108 for the command-line information.

Dimension

Specify the dimension over which to perform the operation.

Settings

Default: 1

The block follows the same summation rules as the MATLAB `sum` function.

Suppose that you have a 2-by-3 matrix U .

- Setting **Dimension** to 1 results in the output Y being computed as:

$$Y = \sum_{i=1}^2 U(i, j)$$

- Setting **Dimension** to 2 results in the output Y being computed as:

$$Y = \sum_{j=1}^3 U(i, j)$$

If the specified dimension is greater than the dimension of the input, an error message appears.

Dependencies

Setting **Sum over** to Specified dimension enables this parameter.

Command-Line Information

See “Block-Specific Parameters” on page 8-108 for the command-line information.

Sum, Add, Subtract, Sum of Elements

Sample time (-1 for inherited)

Enter the discrete interval between sample time hits or specify another appropriate sample time such as continuous or inherited.

Settings

Default: -1

By default, the block inherits its sample time based upon the context of the block within the model. To set a different sample time, enter a valid sample time based upon the table in “Types of Sample Time”.

See also “How to Specify the Sample Time” in the online documentation for more information.

Command-Line Information

See “Block-Specific Parameters” on page 8-108 for the command-line information.

Sum, Add, Subtract, Sum of Elements

Require all inputs to have the same data type

Require that all inputs have the same data type.

Settings

Default: Off

On

Require that all inputs have the same data type.

Off

Do not require that all inputs have the same data type.

Command-Line Information

See “Block-Specific Parameters” on page 8-108 for the command-line information.

Sum, Add, Subtract, Sum of Elements

Lock data type settings against changes by the fixed-point tools

Select to lock data type settings of this block against changes by the Fixed-Point Tool and the Fixed-Point Advisor.

Settings

Default: Off

Locks all data type settings for this block.

Allows the Fixed-Point Tool and the Fixed-Point Advisor to change data type settings for this block.

Command-Line Information

See “Block-Specific Parameters” on page 8-108 for the command-line information.

Integer rounding mode

Specify the rounding mode for fixed-point operations.

Settings

Default: Floor

Ceiling

Rounds both positive and negative numbers toward positive infinity. Equivalent to the MATLAB `ceil` function.

Convergent

Rounds number to the nearest representable value. If a tie occurs, rounds to the nearest even integer. Equivalent to the Fixed-Point Toolbox `convergent` function.

Floor

Rounds both positive and negative numbers toward negative infinity. Equivalent to the MATLAB `floor` function.

Nearest

Rounds number to the nearest representable value. If a tie occurs, rounds toward positive infinity. Equivalent to the Fixed-Point Toolbox `nearest` function.

Round

Rounds number to the nearest representable value. If a tie occurs, rounds positive numbers toward positive infinity and rounds negative numbers toward negative infinity. Equivalent to the Fixed-Point Toolbox `round` function.

Simplest

Automatically chooses between round toward floor and round toward zero to generate rounding code that is as efficient as possible.

Zero

Rounds number toward zero. Equivalent to the MATLAB `fix` function.

Sum, Add, Subtract, Sum of Elements

Command-Line Information

See “Block-Specific Parameters” on page 8-108 for the command-line information.

See Also

For more information, see “Rounding” in the *Simulink Fixed Point User’s Guide*.

Saturate on integer overflow

Specify whether overflows saturate.

Settings

Default: Off

On

Overflows saturate to either the minimum or maximum value that the data type can represent.

For example, an overflow associated with a signed 8-bit integer can saturate to -128 or 127.

Off

Overflows wrap to the appropriate value that is representable by the data type.

For example, the number 130 does not fit in a signed 8-bit integer and wraps to -126.

Tips

- Consider selecting this check box when your model has possible overflow and you want explicit saturation protection in the generated code.
- Consider clearing this check box when you want to optimize efficiency of your generated code.

Clearing this check box also helps you avoid overspecifying how a block handles out-of-range signals. For more information, see “Checking for Signal Range Errors”.

- When you select this check box, saturation applies to every internal operation on the block, not just the output or result.
- In general, the code generation process can detect when overflow is not possible. In this case, the code generator does not produce saturation code.

Sum, Add, Subtract, Sum of Elements

Command-Line Information

See “Block-Specific Parameters” on page 8-108 for the command-line information.

Accumulator data type

Specify the accumulator data type.

Settings

Default: Inherit: Inherit via internal rule

Inherit: Inherit via internal rule

Use internal rule to determine accumulator data type.

Inherit: Same as first input

Use data type of first input signal.

double

Accumulator data type is double.

single

Accumulator data type is single.

int8

Accumulator data type is int8.

uint8

Accumulator data type is uint8.

int16

Accumulator data type is int16.

uint16

Accumulator data type is uint16.

int32

Accumulator data type is int32.

uint32

Accumulator data type is uint32.

fixdt(1,16,0)

Accumulator data type is fixed point fixdt(1,16,0).

fixdt(1,16,2⁰,0)

Accumulator data type is fixed point fixdt(1,16,2⁰,0).

Sum, Add, Subtract, Sum of Elements

<data type expression>

The name of a data type object, for example
Simulink.NumericType

Command-Line Information

See “Block-Specific Parameters” on page 8-108 for the command-line information.

See Also

See “Using the Data Type Assistant” in the *Simulink User’s Guide* for more information.

Sum, Add, Subtract, Sum of Elements

Mode

Select the category of accumulator data to specify

Settings

Default: Inherit

Inherit

Specifies inheritance rules for data types. Selecting **Inherit** enables a list of possible values:

- Inherit via internal rule (default)
- Same as first input

Built in

Specifies built-in data types. Selecting **Built in** enables a list of possible values:

- double (default)
- single
- int8
- uint8
- int16
- uint16
- int32
- uint32

Fixed point

Specifies fixed-point data types.

Expression

Specifies expressions that evaluate to data types. Selecting **Expression** enables you to enter an expression.

Dependency

Clicking the **Show data type assistant** button for the accumulator data type enables this parameter.

Sum, Add, Subtract, Sum of Elements

Command-Line Information

See “Block-Specific Parameters” on page 8-108 for the command-line information.

See Also

See “Using the Data Type Assistant” in the *Simulink User’s Guide*.

Data type override

Specify data type override mode for this signal.

Settings

Default: Inherit

Inherit

Inherits the data type override setting from its context, that is, from the block, `Simulink.Signal` object or Stateflow chart in Simulink that is using the signal.

Off

Ignores the data type override setting of its context and uses the fixed-point data type specified for the signal.

Tip

The ability to turn off data type override for an individual data type provides greater control over the data types in your model when you apply data type override. For example, you can use this option to ensure that data types meet the requirements of downstream blocks regardless of the data type override setting.

Dependency

This parameter appears only when the **Mode** is `Built in` or `Fixed point`.

Sum, Add, Subtract, Sum of Elements

Signedness

Specify whether you want the fixed-point data to be signed or unsigned.

Settings

Default: Signed

Signed

Specify the fixed-point data to be signed.

Unsigned

Specify the fixed-point data to be unsigned.

Dependencies

Selecting **Mode** > Fixed point for the accumulator data type enables this parameter.

Command-Line Information

See “Block-Specific Parameters” on page 8-108 for the command-line information.

See Also

See “Specifying a Fixed-Point Data Type” in the *Simulink User’s Guide* for more information.

Word length

Specify the bit size of the word that will hold the quantized integer.

Settings

Default: 16

Minimum: 0

Maximum: 32

Large word sizes represent large values with greater precision than small word sizes.

Dependencies

Selecting **Mode** > **Fixed** point for the accumulator data type enables this parameter.

Command-Line Information

See “Block-Specific Parameters” on page 8-108 for the command-line information.

See Also

See “Specifying a Fixed-Point Data Type” in the *Simulink User’s Guide* for more information.

Sum, Add, Subtract, Sum of Elements

Scaling

Specify the method for scaling your fixed-point data to avoid overflow conditions and minimize quantization errors.

Settings

Default: Binary point

Binary point

Specify binary point location.

Slope and bias

Enter slope and bias.

Dependencies

Selecting **Mode** > Fixed point for the accumulator data type enables this parameter.

Selecting Binary point enables:

- **Fraction length**

Selecting Slope and bias enables:

- **Slope**
- **Bias**

Command-Line Information

See “Block-Specific Parameters” on page 8-108 for the command-line information.

See Also

See “Specifying a Fixed-Point Data Type” in the *Simulink User’s Guide* for more information.

Fraction length

Specify fraction length for fixed-point data type.

Settings

Default: 0

Binary points can be positive or negative integers.

Dependencies

Selecting **Scaling** > Binary point for the accumulator data type enables this parameter.

Command-Line Information

See “Block-Specific Parameters” on page 8-108 for the command-line information.

See Also

See “Specifying a Fixed-Point Data Type” in the *Simulink User’s Guide* for more information.

Sum, Add, Subtract, Sum of Elements

Slope

Specify slope for the fixed-point data type.

Settings

Default: 2⁰

Specify any positive real number.

Dependencies

Selecting **Scaling** > **Slope** and **bias** for the accumulator data type enables this parameter.

Command-Line Information

See “Block-Specific Parameters” on page 8-108 for the command-line information.

See Also

See “Specifying a Fixed-Point Data Type” in the *Simulink User’s Guide* for more information.

Bias

Specify bias for the fixed-point data type.

Settings

Default: 0

Specify any real number.

Dependencies

Selecting **Scaling** > Slope and bias for the accumulator data type enables this parameter.

Command-Line Information

See “Block-Specific Parameters” on page 8-108 for the command-line information.

See Also

See “Specifying a Fixed-Point Data Type” in the *Simulink User’s Guide* for more information.

Sum, Add, Subtract, Sum of Elements

Output minimum

Specify the minimum value that the block should output.

Settings

Default: []

The default value, [], is equivalent to `-Inf`.

Simulink software uses this value to perform:

- Parameter range checking (see “Checking Parameter Values”) for some blocks
- Simulation range checking (see “Signal Ranges”)
- Automatic scaling of fixed-point data types

Tip

This number must be a double scalar value.

Command-Line Information

See “Block-Specific Parameters” on page 8-108 for the command-line information.

Output maximum

Specify the maximum value that the block should output.

Settings

Default: []

The default value, [], is equivalent to Inf.

Simulink software uses this value to perform:

- Parameter range checking (see “Checking Parameter Values”) for some blocks
- Simulation range checking (see “Signal Ranges”)
- Automatic scaling of fixed-point data types

Tip

This number must be a double scalar value.

Command-Line Information

See “Block-Specific Parameters” on page 8-108 for the command-line information.

Sum, Add, Subtract, Sum of Elements

Output data type

Specify the output data type.

Settings

Default: Inherit: Inherit via internal rule

Inherit: Inherit via internal rule

Simulink chooses a combination of output scaling and data type that requires the smallest amount of memory consistent with accommodating the calculated output range and maintaining the output precision of the block and with the word size of the targeted hardware implementation specified for the model. If the **Device type** parameter on the **Hardware Implementation** configuration parameters pane is set to ASIC/FPGA, Simulink software chooses the output data type without regard to hardware constraints. Otherwise, Simulink software chooses the smallest available hardware data type capable of meeting the range and precision constraints. For example, if the block multiplies an input of type `int8` by a gain of `int16` and ASIC/FPGA is specified as the targeted hardware type, the output data type is `sfix24`. If `Unspecified (assume 32-bit Generic)`, i.e., a generic 32-bit microprocessor, is specified as the target hardware, the output data type is `int32`. If none of the word lengths provided by the target microprocessor can accommodate the output range, Simulink software displays an error message in the Simulation Diagnostics Viewer.

Inherit: Inherit via back propagation
Use data type of the driving block.

Inherit: Same as first input
Use data type of first input signal.

Inherit: Same as accumulator
Output data type is the same as accumulator data type.

double
Output data type is double.

`single`

Output data type is `single`.

`int8`

Output data type is `int8`.

`uint8`

Output data type is `uint8`.

`int16`

Output data type is `int16`.

`uint16`

Output data type is `uint16`.

`int32`

Output data type is `int32`.

`uint32`

Output data type is `uint32`.

`fixdt(1,16,0)`

Output data type is fixed point `fixdt(1,16,0)`.

`fixdt(1,16,2^0,0)`

Output data type is fixed point `fixdt(1,16,2^0,0)`.

`<data type expression>`

Use a data type object, for example, `Simulink.NumericType`.

Command-Line Information

See “Block-Specific Parameters” on page 8-108 for the command-line information.

See Also

See “Specifying Block Output Data Types” in the *Simulink User’s Guide* for more information.

Sum, Add, Subtract, Sum of Elements

Mode

Select the category of data to specify.

Settings

Default: Inherit

Inherit

Inheritance rules for data types. Selecting **Inherit** enables a second menu/text box to the right. Select one of the following choices:

- Inherit via internal rule (default)
- Inherit via back propagation
- Same as first input
- Same as accumulator

Built in

Built-in data types. Selecting **Built in** enables a second menu/text box to the right. Select one of the following choices:

- double (default)
- single
- int8
- uint8
- int16
- uint16
- int32
- uint32

Fixed point

Fixed-point data types.

Sum, Add, Subtract, Sum of Elements

Expression

Expressions that evaluate to data types. Selecting Expression enables a second menu/text box to the right, where you can enter the expression.

Dependency

Clicking the **Show data type assistant** button enables this parameter.

Command-Line Information

See “Block-Specific Parameters” on page 8-108 for the command-line information.

See Also

See “Using the Data Type Assistant” in the *Simulink User’s Guide*.

Sum, Add, Subtract, Sum of Elements

Signedness

Specify whether you want the fixed-point data as signed or unsigned.

Settings

Default: Signed

Signed

Specify the fixed-point data as signed.

Unsigned

Specify the fixed-point data as unsigned.

Dependencies

Selecting **Mode** > **Fixed point** enables this parameter.

Command-Line Information

See “Block-Specific Parameters” on page 8-108 for the command-line information.

See Also

See “Specifying a Fixed-Point Data Type” in the *Simulink User’s Guide* for more information.

Word length

Specify the bit size of the word that holds the quantized integer.

Settings

Default: 16

Minimum: 0

Maximum: 32

Dependencies

Selecting **Mode** > **Fixed point** enables this parameter.

Command-Line Information

See “Block-Specific Parameters” on page 8-108 for the command-line information.

See Also

See “Specifying a Fixed-Point Data Type” in the *Simulink User’s Guide* for more information.

Sum, Add, Subtract, Sum of Elements

Scaling

Specify the method for scaling your fixed-point data to avoid overflow conditions and minimize quantization errors.

Settings

Default: Binary point

Binary point

Specify binary point location.

Slope and bias

Enter slope and bias.

Dependencies

Selecting **Mode** > Fixed point enables this parameter.

Selecting Binary point enables:

- **Fraction length**
- **Calculate Best-Precision Scaling**

Selecting Slope and bias enables:

- **Slope**
- **Bias**
- **Calculate Best-Precision Scaling**

Command-Line Information

See “Block-Specific Parameters” on page 8-108 for the command-line information.

See Also

See “Specifying a Fixed-Point Data Type” in the *Simulink User’s Guide* for more information.

Fraction length

Specify fraction length for fixed-point data type.

Settings

Default: 0

Binary points can be positive or negative integers.

Dependencies

Selecting **Scaling** > Binary point enables this parameter.

Command-Line Information

See “Block-Specific Parameters” on page 8-108 for the command-line information.

See Also

See “Specifying a Fixed-Point Data Type” in the *Simulink User’s Guide* for more information.

Sum, Add, Subtract, Sum of Elements

Slope

Specify slope for the fixed-point data type.

Settings

Default: 2^0

Specify any positive real number.

Dependencies

Selecting **Scaling** > **Slope** and **bias** enables this parameter.

Command-Line Information

See “Block-Specific Parameters” on page 8-108 for the command-line information.

See Also

See “Specifying a Fixed-Point Data Type” in the *Simulink User’s Guide* for more information.

Bias

Specify bias for the fixed-point data type.

Settings

Default: 0

Specify any real number.

Dependencies

Selecting **Scaling** > **Slope** and **bias** enables this parameter.

Command-Line Information

See “Block-Specific Parameters” on page 8-108 for the command-line information.

See Also

See “Specifying a Fixed-Point Data Type” in the *Simulink User’s Guide* for more information.

Examples

How the Sum Block Reorders Inputs

If you use - on the first input port, the Sum block reorders the inputs so that, if possible, the first input uses a + operation. For example, in

Sum, Add, Subtract, Sum of Elements

the expression $\text{output} = -a - b + c$, the Sum block reorders the inputs so that $\text{output} = c - a - b$. To initialize the accumulator, the Sum block uses the first + input port.

The block avoids performing a unary minus operation on the first operand a because doing so can change the value of a for fixed-point data types. In that case, the output value differs from the result of accumulating the values for a , b , and c .

Tip To explicitly specify a unary minus operation for $\text{output} = -a - b + c$, you can use the Unary Minus block in the Math Operations library.

Suppose that you have the following model:

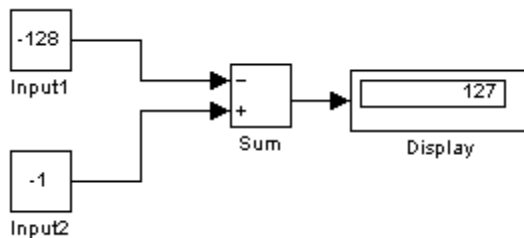

The following block parameters apply:

- Both Constant blocks, Input1 and Input 2, use **int8** for the **Output data type**.
- The Sum block uses **int8** for both **Accumulator data type** and **Output data type**.
- The Sum block has **Saturate on integer overflow** turned on.

The Sum block reorders the inputs so that the following operations occur and you get the ideal result of 127.

Sum, Add, Subtract, Sum of Elements

Step	Block Operation
1	Reorders inputs from (Input1 + Input2) to (Input2 Input1).
2	Initializes the accumulator by using the first + input port: Accumulator = int8(-1) = -1
3	Continues to accumulate values: Accumulator = Accumulator + int8(-128) = 127
4	Calculates the block output: Output = int8(127) = 127

If the Sum block does *not* reorder the inputs, the following operations occur instead and you get the nonideal result of 126.

Step	Block Operation
1	Initializes the accumulator by using the first input port: Accumulator = int8(-(-128)) = 127 Because saturation is on, the initial value of the accumulator saturates at 127 and does not wrap.
2	Continues to accumulate values: Accumulator = Accumulator + int8(-1) = 126
3	Calculates the block output: Output = int8(126) = 126

Characteristics

Direct Feedthrough	Yes
Sample Time	Specified in the Sample time parameter
Scalar Expansion	Yes

Sum, Add, Subtract, Sum of Elements

States	0
Dimensionalized	Yes
Multidimensionalized	Yes, only along the specified dimension
Zero-Crossing Detection	No

Switch

Purpose Switch output between first input and third input based on value of second input

Library Signal Routing

Description **Types of Block Inputs**

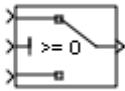

The Switch block passes through the first input or the third input based on the value of the second input. The first and third inputs are called *data inputs*. The second input is called the *control input*. Specify the condition under which the block passes the first input by using the **Criteria for passing first input** and **Threshold** parameters.

To immediately back propagate a known output data type to the first and third input ports, set the **Output data type** parameter to `Inherit: Inherit via internal rule` and select the **Require all data port inputs to have the same data type** check box.

Limitations on Data Inputs

The sizes of the two data inputs can be different if you select **Allow different data input sizes** on the block dialog box. However, this block does not support variable-size input signals. Therefore, the size of each input cannot change during simulation.

If the data inputs to the Switch block are buses, the element names of both buses must be the same. Using the same element names ensures that the output bus has the same element names no matter which input bus the block selects. To ensure that your model meets this requirement, use a bus object to define the buses and set the **Element name mismatch** diagnostic to error. See “Connectivity Diagnostics Overview” for more information.

Block Icon Appearance

The block icon helps you identify **Criteria for passing first input** and **Threshold** without having to open the block dialog box.

For information about port order for various block orientations, see “How to Rotate a Block” in the Simulink documentation.

Block Behavior for Boolean Control Input

When the control input is a Boolean signal, use one of these combinations of criteria and threshold value:

- $u2 \geq \text{Threshold}$, where the threshold value equals 1
- $u2 > \text{Threshold}$, where the threshold value equals 0
- $u2 \sim 0$

Otherwise, the Switch block ignores the threshold and uses the Boolean input for signal routing. For a control input of 1, the block passes the first input, and for a control input of 0, the block passes the third input. In this case, the block icon changes *after compile time* and uses T and F to label the first and third inputs, respectively.

Data Type Support

The control input can be of any data type that Simulink supports, including fixed-point and enumerated types. The control input cannot be complex. If the control input is enumerated, the **Threshold** parameter must be a value of the same enumerated type.

The data inputs can be of any data type that Simulink supports. If either data input is of an enumerated type, the other must be of the same enumerated type.

When the output is of enumerated type, both data inputs should use the same enumerated type as the output.

For more information, see “Data Types Supported by Simulink” in the Simulink documentation.

Switch

Parameters and Dialog Box

The **Main** pane of the Switch block dialog box appears as follows:

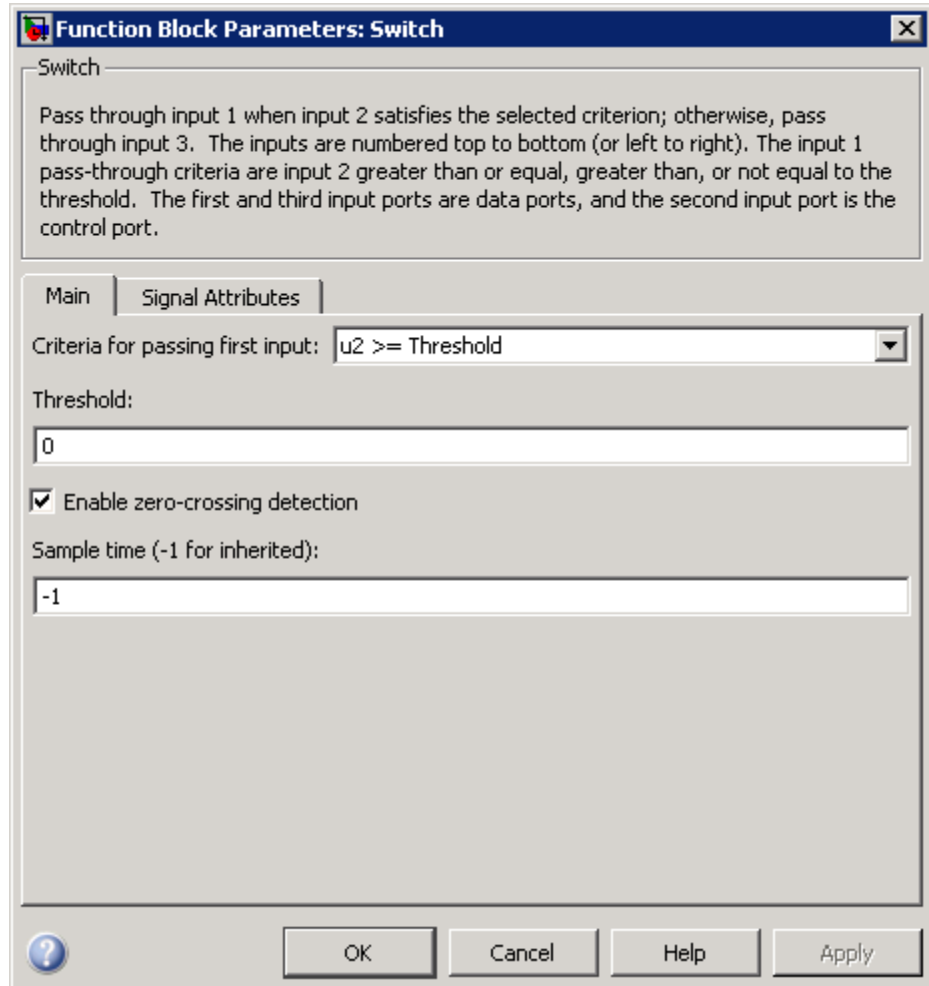

The **Signal Attributes** pane of the Switch block dialog box appears as follows:

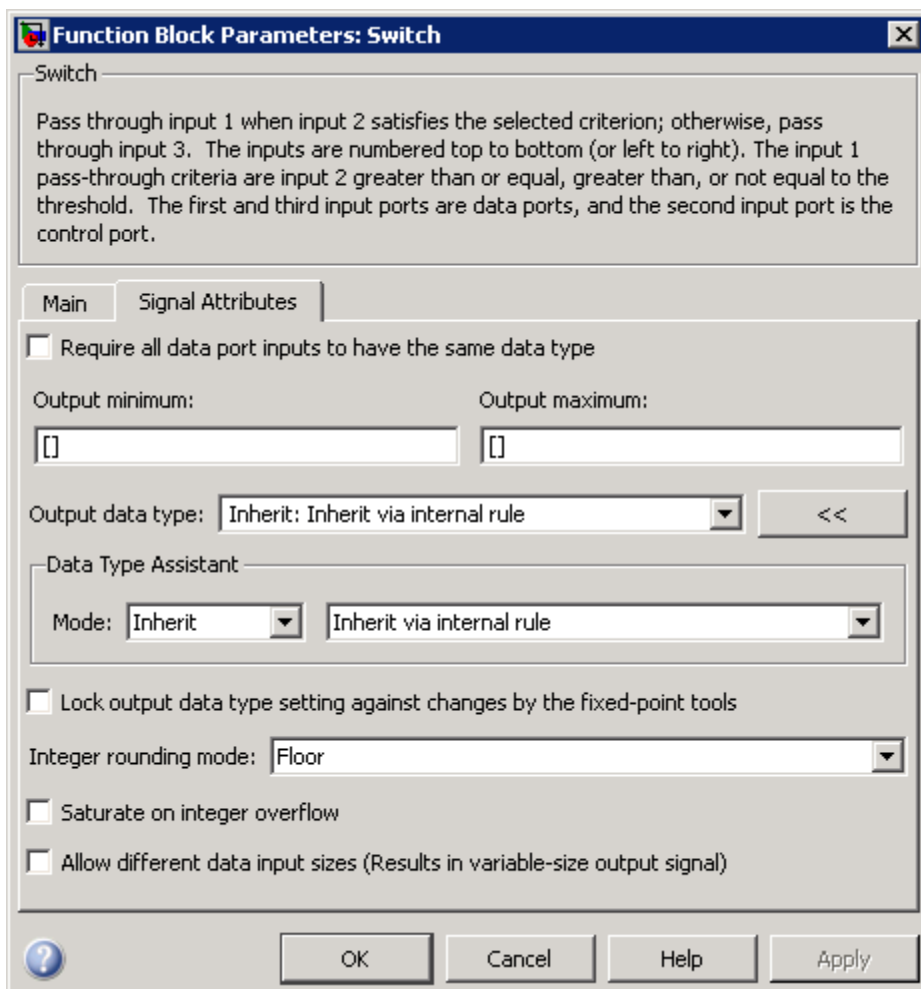

- “Criteria for passing first input” on page 2-1615
- “Threshold” on page 2-1617
- “Enable zero-crossing detection” on page 2-1618
- “Sample time (-1 for inherited)” on page 2-1767
- “Require all data port inputs to have the same data type” on page 2-1620
- “Lock output data type setting against changes by the fixed-point tools” on page 2-1621
- “Integer rounding mode” on page 2-1622
- “Saturate on integer overflow” on page 2-1624
- “Allow different data input sizes” on page 2-1626
- “Output minimum” on page 2-1627
- “Output maximum” on page 2-1628
- “Output data type” on page 2-1629
- “Mode” on page 2-1631
- “Data type override” on page 2-1723
- “Signedness” on page 2-1724
- “Word length” on page 2-1727
- “Scaling” on page 2-1636
- “Fraction length” on page 2-1728
- “Slope” on page 2-1729
- “Bias” on page 2-1729

Criteria for passing first input

Select the condition under which the block passes the first input. If the control input meets the condition set in the **Criteria for passing first input** parameter, the block passes the first input. Otherwise, the block passes the third input.

Settings

Default: `u2 >= Threshold`

`u2 >= Threshold`

Checks whether the control input is greater than or equal to the threshold value.

`u2 > Threshold`

Checks whether the control input is greater than the threshold value.

`u2 ~=0`

Checks whether the control input is nonzero.

Note The Switch block does not support `u2 ~=0` mode for enumerated data types.

Tip

When the control input is a Boolean signal, use one of these combinations of condition and threshold value:

- `u2 >= Threshold`, where the threshold value equals 1
- `u2 > Threshold`, where the threshold value equals 0
- `u2 ~=0`

Otherwise, the Switch block ignores threshold values and uses the Boolean value for signal routing. For a value of 1, the block passes the first input, and for a value of 0, the block passes the third input.

Switch

A warning message that describes this behavior also appears in the MATLAB Command Window.

Dependencies

Selecting `u2 ~ = 0` disables the **Threshold** parameter.

Command-Line Information

See “Block-Specific Parameters” on page 8-108 for the command-line information.

Threshold

Assign the switch threshold that determines which input the block passes to the output.

Settings

Default: 0

Minimum: value from the **Output minimum** parameter

Maximum: value from the **Output maximum** parameter

Tip

To specify a nonscalar threshold, use brackets. For example, the following entries are valid:

- [1 4 8 12]
- [MyColors.Red, MyColors.Blue]

Dependencies

Setting **Criteria for passing first input** to `u2 ~=0` disables this parameter.

Command-Line Information

See “Block-Specific Parameters” on page 8-108 for the command-line information.

Switch

Enable zero-crossing detection

Select to enable zero-crossing detection. For more information, see “Zero-Crossing Detection” in the Simulink documentation.

Settings

Default: On

On

Enable zero-crossing detection.

Off

Do not enable zero-crossing detection.

Command-Line Information

See “Block-Specific Parameters” on page 8-108 for the command-line information.

Sample time (-1 for inherited)

Enter the discrete interval between sample time hits or specify another appropriate sample time such as continuous or inherited.

Settings

Default: -1

By default, the block inherits its sample time based upon the context of the block within the model. To set a different sample time, enter a valid sample time based upon the table in “Types of Sample Time”.

See also “How to Specify the Sample Time” in the online documentation for more information.

Command-Line Information

See “Block-Specific Parameters” on page 8-108 for the command-line information.

Switch

Require all data port inputs to have the same data type

Require all data inputs to have the same data type.

Settings

Default: Off

On

Requires all data inputs to have the same data type.

Off

Does not require all data inputs to have the same data type.

Command-Line Information

See “Block-Specific Parameters” on page 8-108 for the command-line information.

Lock output data type setting against changes by the fixed-point tools

Select to lock the output data type setting of this block against changes by the Fixed-Point Tool and the Fixed-Point Advisor.

Settings

Default: Off

On

Locks the output data type setting for this block.

Off

Allows the Fixed-Point Tool and the Fixed-Point Advisor to change the output data type setting for this block.

Command-Line Information

See “Block-Specific Parameters” on page 8-108 for the command-line information.

See Also

For more information, see “Fixed-Point Tool” and “Fixed-Point Advisor” in the Simulink Fixed Point documentation.

Integer rounding mode

Specify the rounding mode for fixed-point operations.

Settings

Default: Floor

Ceiling

Rounds both positive and negative numbers toward positive infinity. Equivalent to the MATLAB `ceil` function.

Convergent

Rounds number to the nearest representable value. If a tie occurs, rounds to the nearest even integer. Equivalent to the Fixed-Point Toolbox `convergent` function.

Floor

Rounds both positive and negative numbers toward negative infinity. Equivalent to the MATLAB `floor` function.

Nearest

Rounds number to the nearest representable value. If a tie occurs, rounds toward positive infinity. Equivalent to the Fixed-Point Toolbox `nearest` function.

Round

Rounds number to the nearest representable value. If a tie occurs, rounds positive numbers toward positive infinity and rounds negative numbers toward negative infinity. Equivalent to the Fixed-Point Toolbox `round` function.

Simplest

Automatically chooses between round toward floor and round toward zero to generate rounding code that is as efficient as possible.

Zero

Rounds number toward zero. Equivalent to the MATLAB `fix` function.

Command-Line Information

See “Block-Specific Parameters” on page 8-108 for the command-line information.

See Also

For more information, see “Rounding” in the *Simulink Fixed Point User’s Guide*.

Saturate on integer overflow

Specify whether overflows saturate.

Settings

Default: Off

On

Overflows saturate to either the minimum or maximum value that the data type can represent.

For example, an overflow associated with a signed 8-bit integer can saturate to -128 or 127.

Off

Overflows wrap to the appropriate value that is representable by the data type.

For example, the number 130 does not fit in a signed 8-bit integer and wraps to -126.

Tips

- Consider selecting this check box when your model has possible overflow and you want explicit saturation protection in the generated code.
- Consider clearing this check box when you want to optimize efficiency of your generated code.

Clearing this check box also helps you avoid overspecifying how a block handles out-of-range signals. For more information, see “Checking for Signal Range Errors”.

- When you select this check box, saturation applies to every internal operation on the block, not just the output or result.
- In general, the code generation process can detect when overflow is not possible. In this case, the code generator does not produce saturation code.

Command-Line Information

See “Block-Specific Parameters” on page 8-108 for the command-line information.

Switch

Allow different data input sizes

Select this check box to allow input signals with different sizes.

Settings

Default: Off

On

Allows input signals with different sizes, and propagates the input signal size to the output signal. If the two data inputs are variable-size signals, the maximum size of the signals can be equal or different.

Off

Inputs signals must be the same size.

Command-Line Information

Parameter: AllowDiffInputSize

Type: string

Value: 'on' | 'off'

Default: 'off'

Output minimum

Specify the minimum value that the block should output.

Settings

Default: []

The default value, [], is equivalent to $-\text{Inf}$.

Simulink uses this value to perform:

- Parameter range checking (see “Checking Parameter Values”) for some blocks
- Simulation range checking (see “Signal Ranges”)
- Automatic scaling of fixed-point data types

Tip

This number must be a double scalar value.

Command-Line Information

See “Block-Specific Parameters” on page 8-108 for the command-line information.

Output maximum

Specify the maximum value that the block should output.

Settings

Default: []

The default value, [], is equivalent to Inf.

Simulink uses this value to perform:

- Parameter range checking (see “Checking Parameter Values”) for some blocks
- Simulation range checking (see “Signal Ranges”)
- Automatic scaling of fixed-point data types

Tip

This number must be a double scalar value.

Command-Line Information

See “Block-Specific Parameters” on page 8-108 for the command-line information.

Output data type

Specify the output data type.

Settings

Default: Inherit: Inherit via internal rule

Inherit: Inherit via internal rule

Uses the following rules to determine the output data type.

Data Type of First Input Port	Output Data Type
Has a larger positive range than the third input port	Inherited from the first input port
Has the same positive range as the third input port	Inherited from the third input port
Has a smaller positive range than the third input port	

Inherit: Inherit via back propagation

Uses data type of the driving block.

double

Specifies output data type is double.

single

Specifies output data type is single.

int8

Specifies output data type is int8.

uint8

Specifies output data type is uint8.

int16

Specifies output data type is int16.

uint16

Specifies output data type is uint16.

Switch

`int32`

Specifies output data type is `int32`.

`uint32`

Specifies output data type is `uint32`.

`fixdt(1,16,0)`

Specifies output data type is fixed point `fixdt(1,16,0)`.

`fixdt(1,16,2^0,0)`

Specifies output data type is fixed point `fixdt(1,16,2^0,0)`.

Enum: `<class name>`

Uses an enumerated data type, for example, Enum: `BasicColors`.

`<data type expression>`

Uses a data type object, for example, `Simulink.NumericType`.

Tip

When the output is of enumerated type, both data inputs should use the same enumerated type as the output.

Command-Line Information

See “Block-Specific Parameters” on page 8-108 for the command-line information.

See Also

See “Specifying Block Output Data Types” in the *Simulink User’s Guide* for more information.

Mode

Select the category of data to specify.

Settings

Default: Inherit

Inherit

Specifies inheritance rules for data types. Selecting `Inherit` enables a list of possible values:

- `Inherit via internal rule` (default)
- `Inherit via back propagation`

Built in

Specifies built-in data types. Selecting `Built in` enables a list of possible values:

- `double` (default)
- `single`
- `int8`
- `uint8`
- `int16`
- `uint16`
- `int32`
- `uint32`

Fixed point

Specifies fixed-point data types.

Enumerated

Specifies enumerated data types. Selecting `Enumerated` enables you to enter a class name.

Expression

Specifies expressions that evaluate to data types. Selecting `Expression` enables you to enter an expression.

Switch

Dependencies

Clicking the **Show data type assistant** button enables this parameter.

Command-Line Information

See “Block-Specific Parameters” on page 8-108 for the command-line information.

See Also

See “Using the Data Type Assistant” in the *Simulink User’s Guide*.

Data type override

Specify data type override mode for this signal.

Settings

Default: Inherit

Inherit

Inherits the data type override setting from its context, that is, from the block, `Simulink.Signal` object or Stateflow chart in Simulink that is using the signal.

Off

Ignores the data type override setting of its context and uses the fixed-point data type specified for the signal.

Tip

The ability to turn off data type override for an individual data type provides greater control over the data types in your model when you apply data type override. For example, you can use this option to ensure that data types meet the requirements of downstream blocks regardless of the data type override setting.

Dependency

This parameter appears only when the **Mode** is `Built in` or `Fixed point`.

Signedness

Specify whether you want the fixed-point data as signed or unsigned.

Settings

Default: Signed

Signed

Specifies the fixed-point data as signed.

Unsigned

Specifies the fixed-point data as unsigned.

Dependencies

Selecting **Mode** > **Fixed point** enables this parameter.

Command-Line Information

See “Block-Specific Parameters” on page 8-108 for the command-line information.

See Also

See “Specifying a Fixed-Point Data Type” in the *Simulink User’s Guide* for more information.

Word length

Specify the bit size of the word that holds the quantized integer.

Settings

Default: 16

Minimum: 0

Maximum: 32

Large word sizes represent large values with greater precision than small word sizes.

Dependencies

Selecting **Mode** > Fixed point enables this parameter.

Command-Line Information

See “Block-Specific Parameters” on page 8-108 for the command-line information.

See Also

See “Specifying a Fixed-Point Data Type” in the *Simulink User’s Guide* for more information.

Scaling

Specify the method for scaling your fixed-point data to avoid overflow conditions and minimize quantization errors.

Settings

Default: Binary point

Binary point

Specify binary point location.

Slope and bias

Enter slope and bias.

Dependencies

Selecting **Mode** > Fixed point enables this parameter.

Selecting Binary point enables:

- **Fraction length**
- **Calculate Best-Precision Scaling**

Selecting Slope and bias enables:

- **Slope**
- **Bias**
- **Calculate Best-Precision Scaling**

Command-Line Information

See “Block-Specific Parameters” on page 8-108 for the command-line information.

See Also

See “Specifying a Fixed-Point Data Type” in the *Simulink User’s Guide* for more information.

Fraction length

Specify fraction length for fixed-point data type.

Settings

Default: 0

Binary points can be positive or negative integers.

Dependencies

Selecting **Scaling** > Binary point enables this parameter.

Command-Line Information

See “Block-Specific Parameters” on page 8-108 for the command-line information.

See Also

See “Specifying a Fixed-Point Data Type” in the *Simulink User’s Guide* for more information.

Slope

Specify slope for the fixed-point data type.

Settings

Default: 2⁰

Specify any positive real number.

Dependencies

Selecting **Scaling** > **Slope** and **bias** enables this parameter.

Command-Line Information

See “Block-Specific Parameters” on page 8-108 for the command-line information.

See Also

See “Specifying a Fixed-Point Data Type” in the *Simulink User’s Guide* for more information.

Bias

Specify bias for the fixed-point data type.

Settings

Default: 0

Specify any real number.

Dependencies

Selecting **Scaling** > Slope and bias enables this parameter.

Command-Line Information

See “Block-Specific Parameters” on page 8-108 for the command-line information.

See Also

See “Specifying a Fixed-Point Data Type” in the *Simulink User’s Guide* for more information.

Bus Support

The Switch block is a bus-capable block. The data inputs can be virtual or nonvirtual bus signals subject to the following restrictions:

- All the buses must be equivalent (same hierarchy with identical names and attributes for all elements).
- All signals in a nonvirtual bus input to a Switch block must have the same sample time. The requirement holds even if the elements of the associated bus object specify inherited sample times.

You can use a Rate Transition block to change the sample time of an individual signal, or of all signals in a bus. See “Using Composite Signals” and Bus-Capable Blocks for more information.

You can use an array of buses as an input signal to a Switch block. For details about defining and using an array of buses, see “Combining Buses into an Array of Buses”. When using an array of buses with a Switch block, set the **Threshold** parameter to a scalar value.

Switch

Examples Use of Boolean Input for the Control Port

In the sldemo_fuelsys model, the fuel_rate_control/airflow_calc subsystem uses a Switch block:

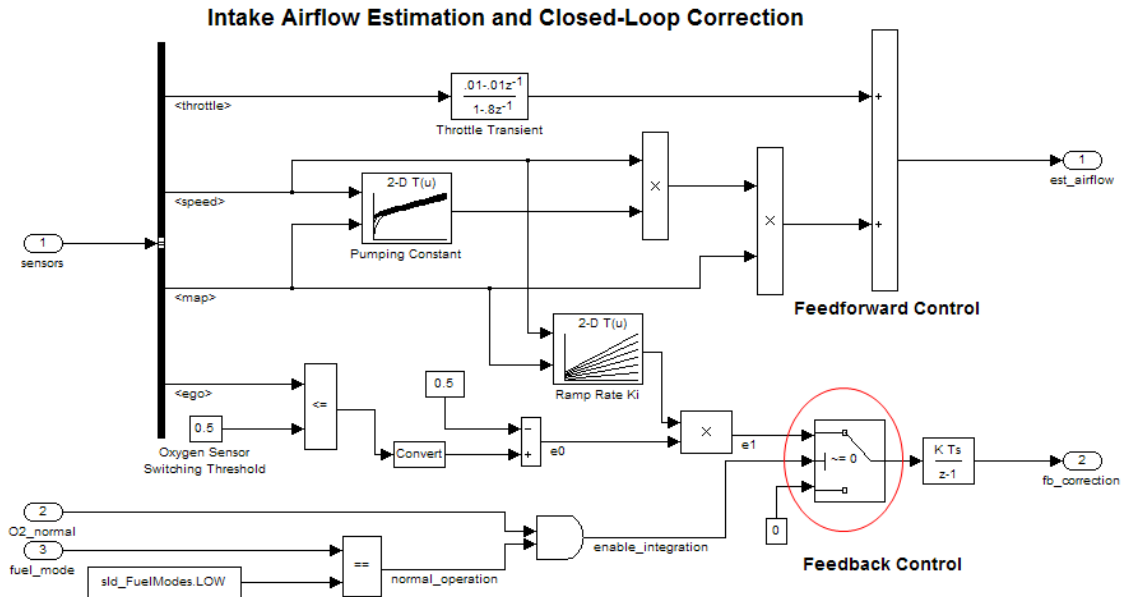

The value of the control port on the Switch block determines whether or not feedback correction occurs. The control port value depends on the output of the Logical Operator block.

When the Logical Operator block output is...	The control port of the Switch block is...	And feedback control...
TRUE	1	Occurs
FALSE	0	Does not occur

Use of Simulation Time for the Control Port

The `sldemo_zerowing` model uses a Switch block:

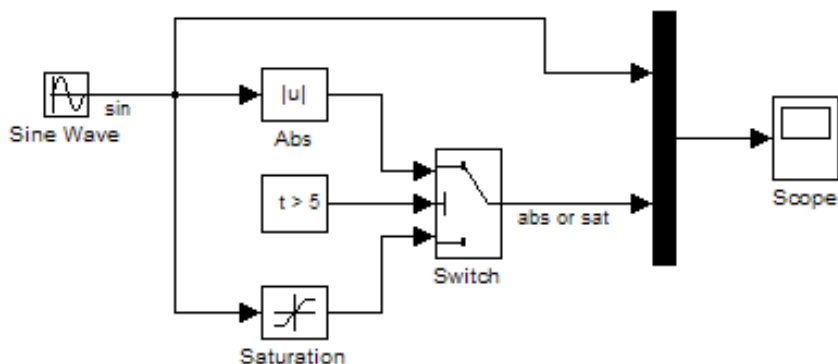

The value of the control port on the Switch block determines when the output changes from the first input to the third input.

When simulation time is...	The Switch block output is...
Less than or equal to 5	The first input from the Abs block
Greater than 5	The third input from the Saturation block

Characteristics

Bus-capable	Yes, with restrictions
Direct Feedthrough	Yes
Sample Time	Specified in the Sample time parameter
Scalar Expansion	Yes
Dimensionalized	Yes

Switch

Multidimensionalized	Yes
Zero-Crossing Detection	Yes, if enabled

See Also

Multiport Switch

Purpose Implement C-like switch control flow statement

Library Ports & Subsystems

Description

A Switch Case block receives a single input. Each output port is attached to a Switch Case Action subsystem. Data outputs are action signals to Switch Case Action subsystems, which you create with Action Port blocks and subsystems.

The Switch Case block uses its input value to select a case condition that determines which subsystem to execute. The cases are evaluated top down starting with the first case. If a case value (in brackets) corresponds to the value of the input, its Switch Case Action subsystem is executed.

If a `default` case exists, it executes if none of the other cases executes. Providing a `default` case is optional, even if the other case conditions do not exhaust every possible value. The following diagram shows a completed Simulink switch control flow statement:

Switch Case

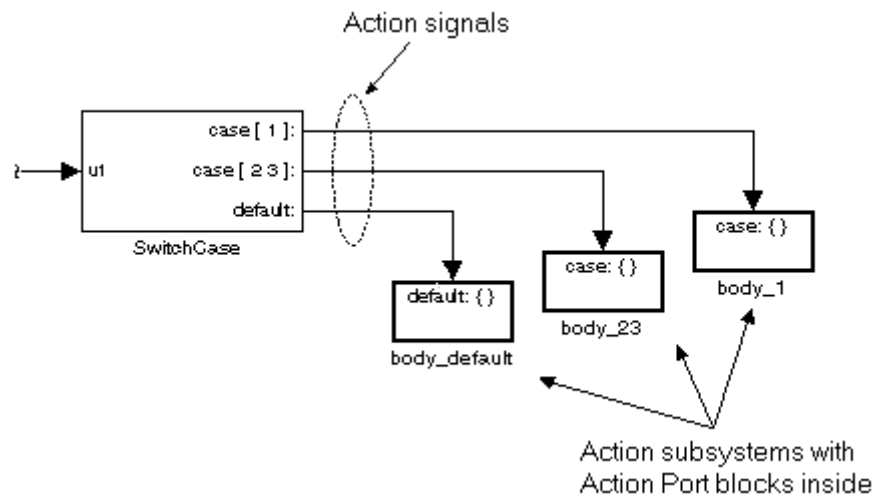

Cases for the Switch Case block contain an implied break after their Switch Case Action subsystems are executed. Thus there is no fall-through behavior for the Simulink switch control flow statement as found in standard C switch statements. The following pseudocode represents generated code for the preceding switch control example:

```
switch (u1) {  
  case [u1=1]:  
    body_1;  
    break;  
  case [u1=2 or u1=3]:  
    body_23;  
    break;  
  default:  
    body_default;  
}
```

To construct the Simulink switch control flow statement shown in the above example:

- 1** Place a Switch Case block in the current system and attach the input port labeled `u1` to the source of the data you are evaluating.
- 2** Open the Switch Case block dialog box and update parameters:
 - a** Populate the **Case conditions** field with the individual cases.
 - b** To show a default case, select the **Show default case** check box.
- 3** Create a Switch Case Action subsystem for each case port you added to the Switch Case block.

These consist of subsystems with Action Port blocks inside them. When you place the Action Port block inside a subsystem, the subsystem becomes an atomic subsystem with an input port labeled **Action**.

- 4** Connect each case output port and the default output port of the Switch Case block to the Action port of an Action subsystem.

Each connected subsystem becomes a case body. This is indicated by the change in label for the Switch Case Action subsystem block and the Action Port block inside of it to the name `case{}`.

During simulation of a `switch` control flow statement, the Action signals from the Switch Case block to each Switch Case Action subsystem turn from solid to dashed.

- 5** In each Switch Case Action subsystem, enter the Simulink logic appropriate to the case it handles. All blocks in a Switch Case Action Subsystem must run at the same rate as the driving Switch Case block. You can achieve this by setting each block's sample time parameter to be either inherited (-1) or the same value as the Switch Case block's sample time.

Enumerated Types in Switch Case Blocks

The Switch Case block supports enumerated data types for the input signal and the case conditions. You specify enumerated case conditions

Switch Case

as a cell array of enumerated values in the **Case conditions** field, for example:

```
{BasicColors.Red, [BasicColors.Yellow, BasicColors.Blue]}
```

The Switch Case block icon shows the enumerated names that correspond to the case conditions, for example:

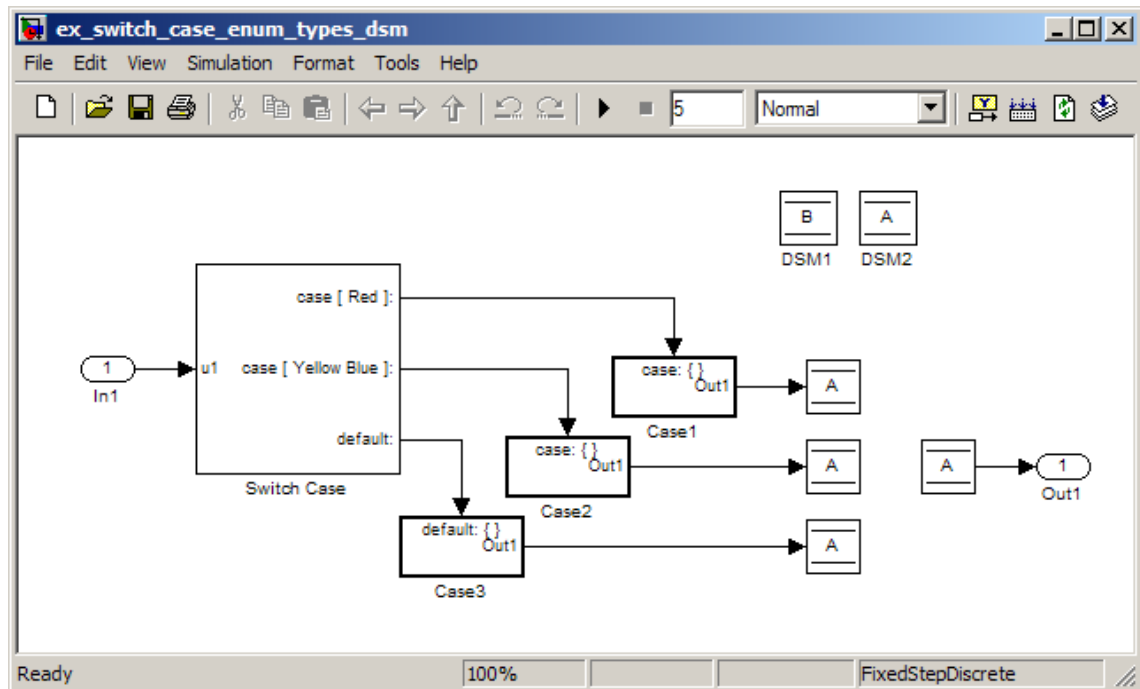

You can use the enumeration function to specify a case condition that includes a case for every value in an enumerated type. When you use enumerated data in a Switch Case block, follow these rules:

- If the input `u1` is of an enumerated type, all case condition values must be of that same enumerated type.

- If any case condition value is of an enumerated type, the input u1 and all other case condition values must be of that same enumerated type.
- When the case condition values are of an enumerated type, each value that appears as a case condition must have a different underlying integer.

For more information about enumerated data types in Simulink, see “Enumerations and Modeling”. The generated code for a Switch Case block that uses enumerated data uses the enumerated values of the specified case conditions, rather than their underlying integers.

Data Type Support

The input to the port labeled u1 of a Switch Case block can be:

- A scalar value having a built-in data type that Simulink supports. The block does not support Boolean or fixed-point data types and truncates noninteger numeric inputs to integers.
- A scalar value of any enumerated data type, as described in “Enumerated Types in Switch Case Blocks” on page 2-1645.

For more information, see “Data Types Supported by Simulink” in the Simulink documentation.

Switch Case

Parameters and Dialog Box

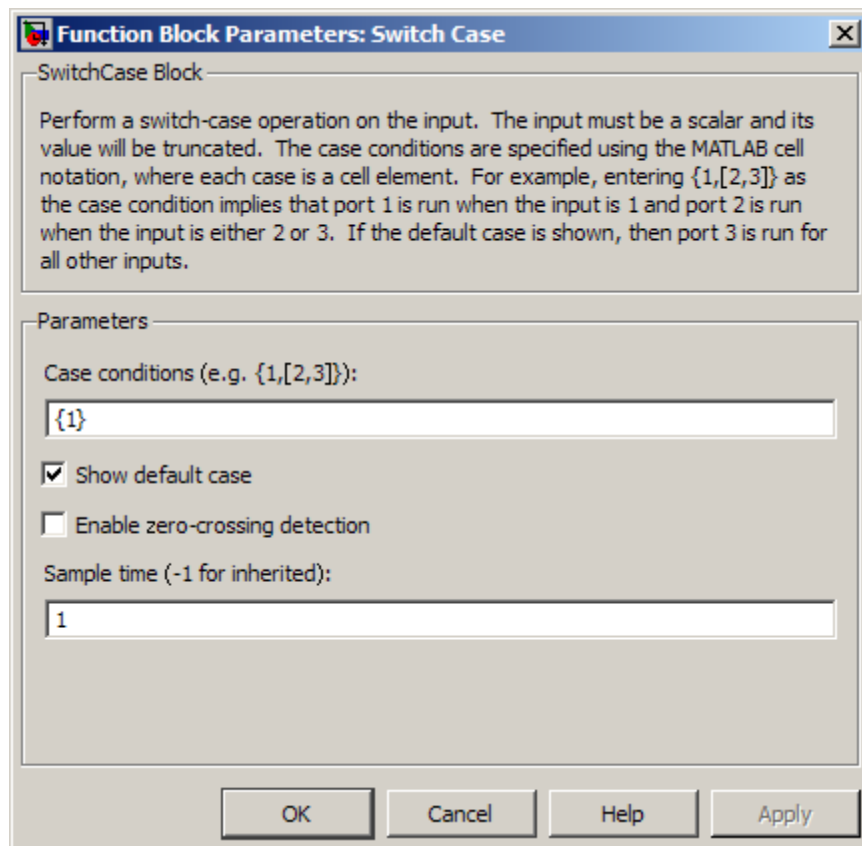

Case conditions

Specify the case conditions using MATLAB cell notation. For example, entering `{1,[7,9,4]}` specifies that output port case[1] is run when the input value is 1, and output port case[7 9 4] is run when the input value is 7, 9, or 4.

You can use colon notation to specify a range of integer case conditions. For example, entering `{[1:5]}` specifies that output port case[1 2 3 4 5] is run when the input value is 1, 2, 3, 4, or 5.

Depending on block size, cases with long lists of conditions are displayed in shortened form in the Switch Case block, using a terminating ellipsis (...).

You can use the enumeration function to specify a case condition that includes a case for every value in an enumerated type.

Show default case

If you select this check box, the default output port appears as the last case on the Switch Case block, allowing you to specify a default case. This case executes when the input value does not match any of the case values specified in the **Case conditions** field. With **Show default case** selected, a default output port always appears, even if the preceding cases exhaust all possibilities for the input value.

Enable zero-crossing detection

Select to enable zero-crossing detection. For more information, see “Zero-Crossing Detection” in the Simulink documentation.

Sample time (-1 for inherited)

Specify the time interval between samples. To inherit the sample time, set this parameter to -1. See “How to Specify the Sample Time” for more information.

Characteristics

Direct Feedthrough	Yes
Sample Time	Inherited from driving block
Scalar Expansion	No
Dimensionalized	No
Zero-Crossing Detection	Yes, if enabled

Switch Case Action Subsystem

Purpose Represent subsystem whose execution is triggered by Switch Case block

Library Ports & Subsystems

Description

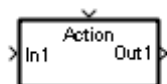

This block is a Subsystem block that is preconfigured to serve as a starting point for creating a subsystem whose execution is triggered by a Switch Case block.

Note All blocks in a Switch Case Action Subsystem must run at the same rate as the driving Switch Case block. You can achieve this by setting each block's sample time parameter to be either inherited (-1) or the same value as the Switch Case block's sample time.

For more information, see the Switch Case block and “Modeling Control Flow Logic” in the “Creating a Model” chapter of the Simulink documentation.

Purpose	Delay scalar signal multiple sample periods and output all delayed versions
Library	Discrete
Description	<p>The Tapped Delay block delays an input by the specified number of sample periods and outputs all the delayed versions. Use this block to discretize a signal in time or resample a signal at a different rate.</p> <p>The block accepts one scalar input and generates an output vector that contains each delay. Specify the order of the delays in the output vector with the Order output vector starting with parameter:</p> <ul style="list-style-type: none">• Oldest orders the output vector starting with the oldest delay version and ending with the newest delay version.• Newest orders the output vector starting with the newest delay version and ending with the oldest delay version. <p>Specify the output vector for the first sampling period with the Initial condition parameter. Careful selection of this parameter can minimize unwanted output behavior.</p> <p>Specify the time between samples with the Sample time parameter. Specify the number of delays with the Number of delays parameter. A value of -1 instructs the block to inherit the number of delays by back propagation. Each delay is equivalent to the z^{-1} discrete-time operator, which the Unit Delay block represents.</p>
Data Type Support	<p>The Tapped Delay block accepts signals of the following data types:</p> <ul style="list-style-type: none">• Floating point• Built-in integer• Fixed point• Boolean

Tapped Delay

For more information, see “Data Types Supported by Simulink” in the Simulink documentation.

Parameters and Dialog Box

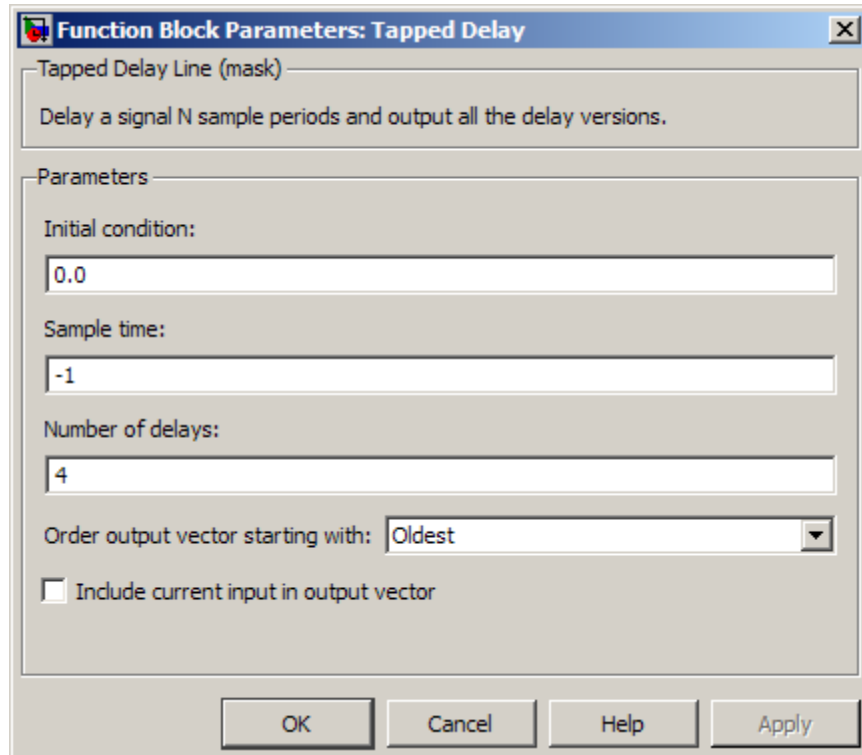

Initial condition

Specify the initial output of the simulation. The **Initial condition** parameter is converted from a double to the input data type offline using round-to-nearest and saturation. Simulink software does not allow you to set the initial condition of this block to inf or NaN .

Sample time

Specify the time interval between samples. To inherit the sample time, set this parameter to -1. See “How to Specify the Sample Time” in the online Simulink documentation for more information.

Number of delays

Specify the number of discrete-time operators.

Order output vector starting with

Specify whether to output the oldest delay version first, or the newest delay version first.

Include current input in output vector

Select to include the current input in the output vector.

Characteristics

Direct Feedthrough	Yes, when Include current input in output vector check box is selected. No, otherwise.
Sample Time	Specified in the Sample time parameter
Scalar Expansion	Yes, of initial conditions

See Also

Unit Delay

Terminator

Purpose Terminate unconnected output port

Library Sinks

Description Use the Terminator block to cap blocks whose output ports do not connect to other blocks. If you run a simulation with blocks having unconnected output ports, Simulink issues warning messages. Using Terminator blocks to cap those blocks helps prevent warning messages.

Data Type Support The Terminator block accepts real or complex signals of any data type that Simulink supports, including fixed-point and enumerated data types.

For more information, see “Data Types Supported by Simulink” in the Simulink documentation.

Parameters and Dialog Box

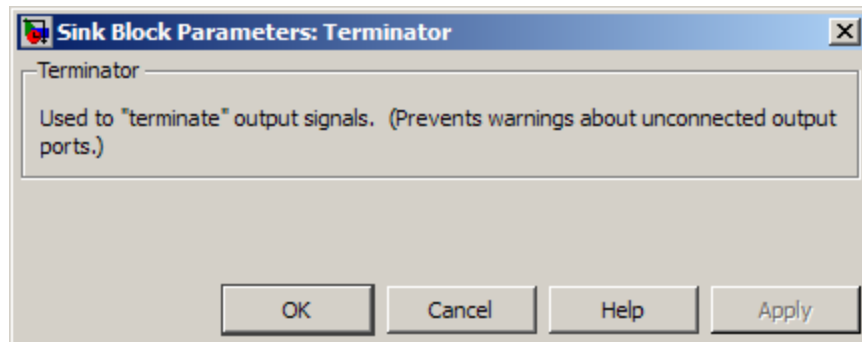

Examples The following Simulink demos show how to use the Terminator block:

- sldemo_bounce
- sldemo_fuelsys
- aero_six_dof

Characteristics

Sample Time	Inherited from the driving block
Dimensionalized	Yes
Multidimensionalized	Yes
Virtual	Yes For more information, see “Virtual Blocks” in the Simulink documentation.
Zero-Crossing Detection	No

Timed-Based Linearization

Purpose Generate linear models in base workspace at specific times

Library Model-Wide Utilities

Description This block calls `linmod` or `dlinmod` to create a linear model for the system when the simulation clock reaches the time specified by the **Linearization time** parameter. No trimming is performed. The linear model is stored in the base workspace as a structure, along with information about the operating point at which the snapshot was taken. Multiple snapshots are appended to form an array of structures.

The block sets the following model parameters to the indicated values:

- `BufferReuse` = 'off'
- `RTWInlineParameters` = 'on'
- `BlockReductionOpt` = 'off'

The name of the structure used to save the snapshots is the name of the model appended by `_Timed_Based_Linearization`, for example, `vdp_Timed_Based_Linearization`. The structure has the follow fields:

Field	Description
<code>a</code>	The A matrix of the linearization
<code>b</code>	The B matrix of the linearization
<code>c</code>	The C matrix of the linearization
<code>d</code>	The D matrix of the linearization
<code>StateName</code>	Names of the model's states
<code>OutputName</code>	Names of the model's output ports
<code>InputName</code>	Names of the model's input ports

Field	Description
OperPoint	A structure that specifies the operating point of the linearization. The structure specifies the operating point time (OperPoint.t). The states (OperPoint.x) and inputs (OperPoint.u) fields are not used.
Ts	The sample time of the linearization for a discrete linearization

Use the Trigger-Based Linearization block if you need to generate linear models conditionally.

You can use state and simulation time logging to extract the model states and inputs at operating points. For example, suppose that you want to get the states of the f14 demo model at linearization times of 2 seconds and 5 seconds.

- 1** Open the model and drag an instance of this block from the Model-Wide Utilities library and drop the instance into the model.
- 2** Open the block's parameter dialog box and set the **Linearization time** to 2 and 5.
- 3** Open the model's **Configuration Parameters** dialog box.
- 4** Select the **Data Import/Export** pane.
- 5** Check **States** and **Time** on the **Save to Workspace** control panel
- 6** Select OK to confirm the selections and close the dialog box.
- 7** Simulate the model.

At the end of the simulation, the following variables appear in the MATLAB workspace: f14_Timed_Based_Linearization, tout, and xout.

Timed-Based Linearization

- 8 Get the indices to the operating point times by entering the following at the MATLAB command line:

```
ind1 = find(f14_Timed_Based_Linearization(1).OperPoint.t==tout);  
ind2 = find(f14_Timed_Based_Linearization(1).OperPoint.t==tout);
```

- 9 Get the state vectors at the operating points.

```
x1 = xout(ind1,:);  
x2 = xout(ind2,:);
```

Data Type Support

Not applicable.

Parameters and Dialog Box

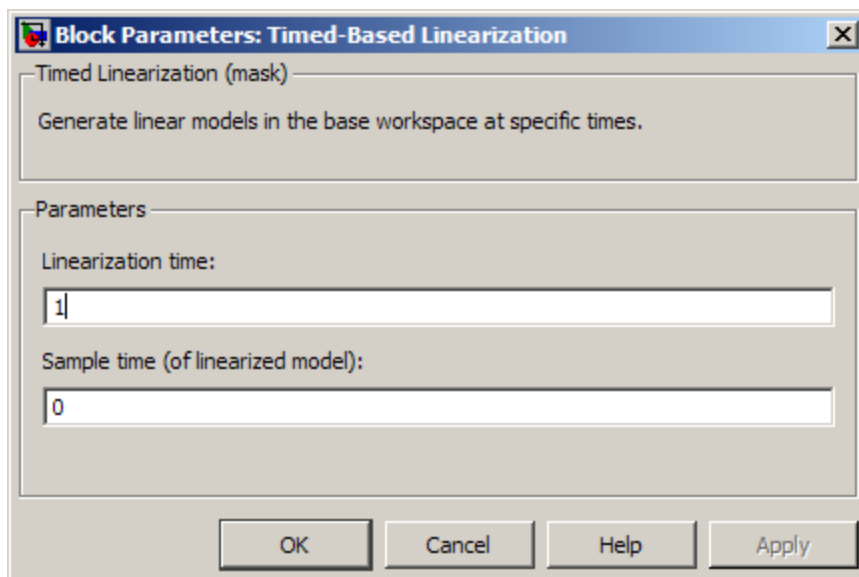

Linearization time

Time at which you want the block to generate a linear model. Enter a vector of times if you want the block to generate linear models at more than one time step.

Sample time (of linearized model)

Specify a sample time to create discrete-time linearizations of the model (see “Discrete-Time System Linearization” on page 4-145).

Characteristics

Sample Time	Specified in the Sample time parameter
Dimensionalized	No

See Also

Trigger-Based Linearization

To File

Purpose Write data to file

Library Sinks

Description The To File block inputs a signal and writes the signal data to a MAT-file. Use the To File block to log signal data.

The To File block icon shows the name of the output file.

The block writes to the output file incrementally, with minimal memory overhead during simulation. If the output file exists at the time the simulation starts, the block overwrites the file. The file automatically closes when simulation is complete. If simulation terminates abnormally, the To File block saves the data it has logged up until the point of the abnormal termination.

Specifying the Format for Writing Data

Use the **Save format** parameter to specify which of the following two formats the To File block uses for writing data:

- Timeseries (default)
- Array

For the Timeseries format, the To File block:

- Writes data in a MATLAB timeseries object
- Supports writing multidimensional, real, or complex output values
- Supports writing output values that have any built-in data type, including Boolean, enumerated (enum), and fixed-point data with a word length of up to 32 bits

For the Array format, the To File block:

- Writes data into a matrix containing two or more rows. The matrix has the following form:

$$\begin{bmatrix} t_1 & t_2 & \dots & t_{final} \\ u1_1 & u1_2 & \dots & u1_{final} \\ \dots & & & \\ un_1 & un_2 & \dots & un_{final} \end{bmatrix}$$

Simulink writes one column to the matrix for each data sample. The first element of the column contains the time stamp. The remainder of the column contains data for the corresponding output values.

- Supports writing data that is one-dimensional, double, and noncomplex

Controlling When Data is Written to the File

The To File block **Decimation** and **Sample Time** parameters control when data is written to the file.

Saving Data for Use by a From File Block

The From File block can use data written by a To File block in any format (**Timeseries** or **Array**) without any modifications to the data or other special provisions.

Saving Data for Use by a From Workspace Block

The From Workspace block can read data that is in the array format and is the transposition of the data written by the To File block. To provide the required format, use MATLAB commands to load and transpose the data from MAT-file.

Limitation on To File blocks in a Referenced Model

When a To File block is in a referenced model, that model must be a single-instance model. Only one instance of such a model can exist in a model hierarchy. See “General Reusability Limitations” for more information.

Compressing MAT-File Data

To avoid the overhead of compressing data in real time, the To File block writes an uncompressed Version 7.3 MAT-file. To compress the data

To File

within the MAT-file, load and save the file in MATLAB. The resaved file is smaller than the original MAT-file that the To File block created, because the **Save** command compresses the data in the MAT-file.

Data Type Support

The To File block accepts real or complex signal data of any data type that Simulink supports, with the exception that the word length for fixed-point data must be 32 bits or less.

Parameters and Dialog Box

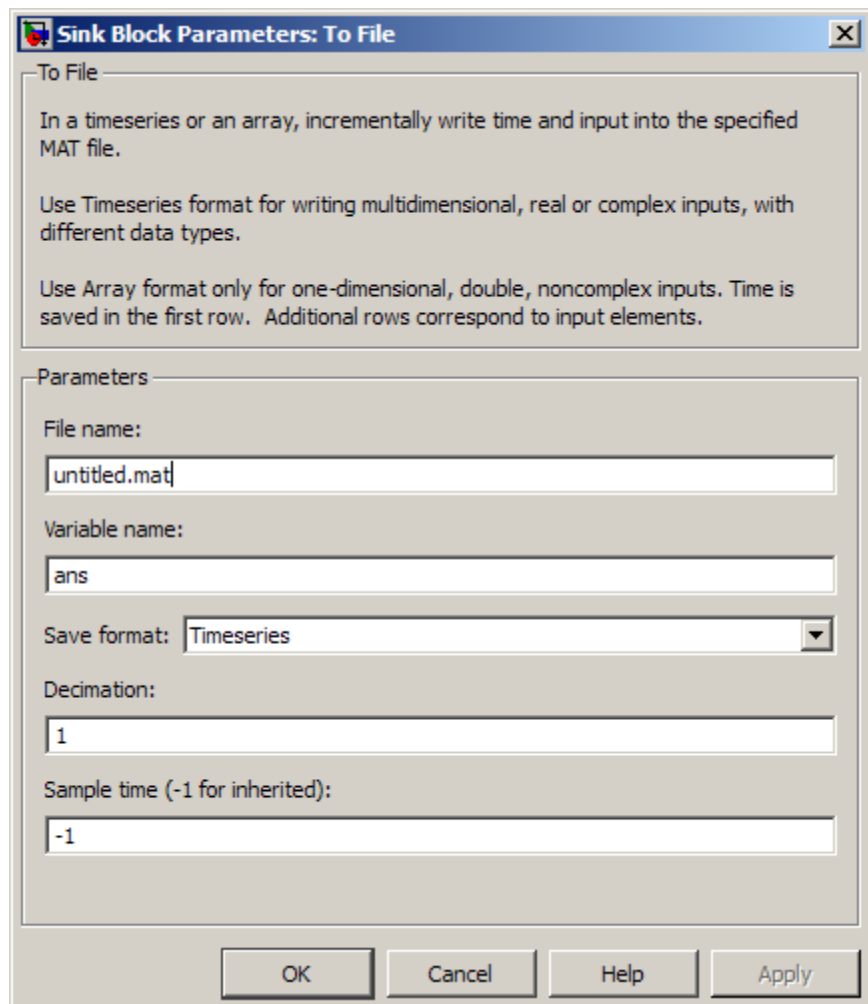

File name

The path or file name of the MAT-file in which to store the output. On UNIX systems, the pathname can start with a tilde (~) character signifying your home folder. The default file

To File

name is `untitled.mat`. If you specify a file name without path information, Simulink software stores the file in the MATLAB working folder. (To determine the working folder, type `pwd` at the MATLAB command line.) If the file already exists, Simulink software overwrites it.

Variable name

The name of the matrix contained in the named file. The default name is `ans`.

Save format

The data format (`timeseries` or `array`) that the To File block uses for writing data. The default format is `Timeseries`.

Decimation

The decimation factor, n , where n specifies writing data at every n th time that the block executes. The default decimation is 1, which writes data at every time step.

Sample time

Specifies the sample period and offset at which to collect points. This parameter is useful when you are using a variable-step solver where the interval between time steps might not be constant. The default is -1, which inherits the sample time from the driving block. See “How to Specify the Sample Time” for more information.

Characteristics

Sample Time	Specified in the Sample time parameter
Dimensionalized	Yes

See Also

“Importing and Exporting Simulation Data”, From File, From Workspace, To Workspace

Purpose Write data to MATLAB workspace

Library Sinks

Description

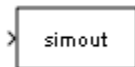

The To Workspace block inputs a signal and writes the signal data to the MATLAB workspace. The block writes the data to an array or structure that has the name specified by the block's **Variable name** parameter. The **Save format** parameter determines the output format.

Array

Selecting this option causes the To Workspace block to save the input as an N-dimensional array where N is one more than the number of dimensions of the input signal. For example, if the input signal is a 1-D array (i.e., a vector), the resulting workspace array is two-dimensional. If the input signal is a 2-D array (i.e., a matrix), the array is three-dimensional.

The way samples are stored in the array depends on whether the input signal is a scalar or vector or a matrix. If the input is a scalar or a vector, each input sample is output as a row of the array. For example, suppose that the name of the output array is `simout`. Then, `simout(1,:)` corresponds to the first sample, `simout(2,:)` corresponds to the second sample, etc. If the input signal is a matrix, the third dimension of the workspace array corresponds to the values of the input signal at specified sampling point. For example, suppose again that `simout` is the name of the resulting workspace array. Then, `simout(:, :, 1)` is the value of the input signal at the first sample point; `simout(:, :, 2)` is the value of the input signal at the second sample point; etc.

For variable-step solvers, the **Output options** found on the **Data Import/Export** pane of the Configuration Parameters dialog box determine the amount of data available to the To Workspace block. For example, if you need to ensure that data is written at identical time points over multiple simulations, select the **Produce specified output only** option in the Configuration Parameters dialog box and enter the desired time vector.

To Workspace

Block parameters then control when and how much of this data the To Workspace block writes:

- The **Limit data points to last** parameter indicates how many sample points to save. If the simulation generates more data points than the specified maximum, the simulation saves only the most recently generated samples. To capture all the data, set this value to `inf`.
- The **Decimation** parameter allows you to write data at every n th sample, where n is the decimation factor. The default decimation, 1, writes data at every time step.
- The **Sample time** parameter allows you to specify a sampling interval at which to collect points. This parameter is useful when you are using a variable-step solver where the interval between time steps might not be the same. The default value of -1 causes the block to inherit the sample time from the driving block when determining the points to write. See “How to Specify the Sample Time” in the online documentation for more information.

During the simulation, the block writes data to an internal buffer. When the simulation is completed or paused, that data is written to the workspace. Its icon shows the name of the array to which the data is written.

Structure

This format consists of a structure with three fields: `time`, `signals`, and `blockName`. The `time` field is empty. The `blockName` field contains the name of the To Workspace block. The `signals` field contains a structure with three fields: `values`, `dimensions`, and `label`. The `values` field contains the array of signal values. The `dimensions` field specifies the dimensions of the values array. The `label` field contains the label of the input line.

Structure with Time

This format is the same as Structure except that the `time` field contains a vector of simulation time steps. This is the only format output by a To

Workspace block that can be read directly by a From Workspace block. Structure with Time format does not support frame-based signals: use Array or Structure format instead.

Examples

In a simulation where the start time is 0, the **Limit data points to last** is 100, the **Decimation** is 1, and the **Sample time** is 0.5. The To Workspace block collects a maximum of 100 points, at time values of 0, 0.5, 1.0, 1.5, ..., seconds. Specifying a **Decimation** value of 1 directs the block to write data at each step.

In a similar example, the **Limit data points to last** is 100 and the **Sample time** is 0.5, but the **Decimation** is 5. In this example, the block collects up to 100 points, at time values of 0, 2.5, 5.0, 7.5, ..., seconds. Specifying a **Decimation** value of 5 directs the block to write data at every fifth sample. The sample time ensures that data is written at these points.

In another example, all parameters are as defined in the first example except that the **Limit data points to last** is 3. In this case, only the last three sample points collected are written to the workspace. If the simulation stop time is 100, data corresponds to times 99.0, 99.5, and 100.0 seconds (three points).

Saving Data for Use by a From Workspace Block

In a To Workspace block, use the Structure with Time format to save sample-based data if you intend to use a From Workspace block to play back the data in another simulation.

Data Type Support

The To Workspace block can save real or complex inputs of any data type that Simulink supports, including fixed-point and enumerated data types, to the MATLAB workspace.

For more information, see “Data Types Supported by Simulink” in the Simulink documentation.

To Workspace

Parameters and Dialog Box

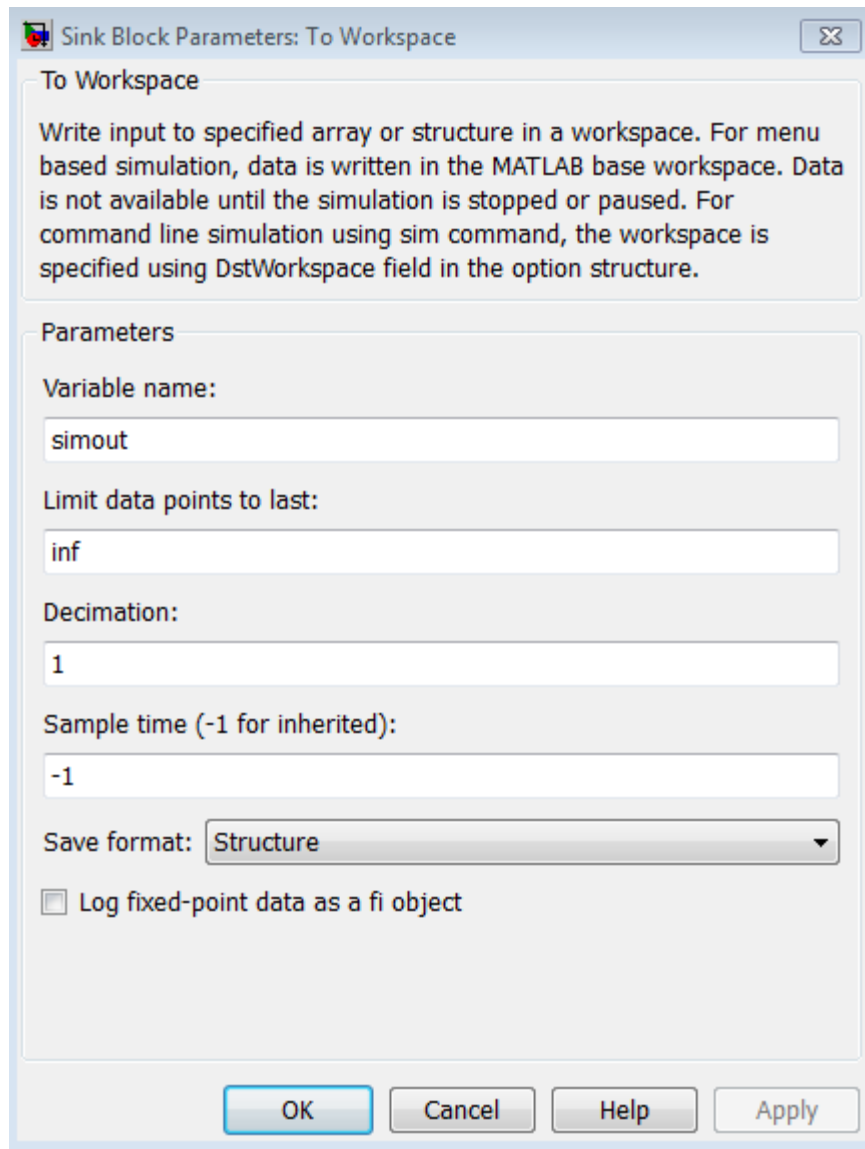

Variable name

Specify the name of the array that holds the data.

Limit data points to last

Specify the maximum number of input samples to save. The default is `inf`.

Decimation

Specify the decimation factor. The default is 1.

Sample time

Specify the sample period and offset at which to collect points. This parameter is useful when you are using a variable-step solver where the interval between time steps might not be constant. The default is -1, which inherits the sample time from the driving block. See “How to Specify the Sample Time” for more information.

Save format

Specify the format in which to save simulation output to the workspace. The default is `Structure`.

Log fixed-point data as a fi object

Select to log fixed-point data to the MATLAB workspace as a Simulink Fixed-Point `fi` object. Otherwise, fixed-point data is logged to the workspace as `double`.

Examples

The following demos show how to use the To Workspace block:

- `aero_vibrati`

Characteristics

Sample Time	Specified in the Sample time parameter
Dimensionalized	Yes
Multidimensionalized	Yes

See Also

“Importing and Exporting Simulation Data”, From File, From Workspace, To File

Transfer Fcn

Purpose

Model linear system by transfer function

Library

Continuous

Description

The Transfer Fcn block models a linear system by a transfer function of the Laplace-domain variable s . The block can model single-input single-output (SISO) and single-input multiple output (SIMO) systems.

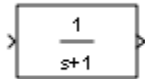

Conditions for Using This Block

The Transfer Fcn block assumes the following conditions:

- The transfer function has the form

$$H(s) = \frac{y(s)}{u(s)} = \frac{num(s)}{den(s)} = \frac{num(1)s^{nn-1} + num(2)s^{nn-2} + \dots + num(nn)}{den(1)s^{nd-1} + den(2)s^{nd-2} + \dots + den(nd)},$$

where u and y are the system input and outputs, respectively, nn and nd are the number of numerator and denominator coefficients, respectively. $num(s)$ and $den(s)$ contain the coefficients of the numerator and denominator in descending powers of s .

- The order of the denominator must be greater than or equal to the order of the numerator.
- For a multiple-output system, all transfer functions have the same denominator and all numerators have the same order.

Modeling a Single-Output System

For a single-output system, the input and output of the block are scalar time-domain signals. To model this system:

- 1 Enter a vector for the numerator coefficients of the transfer function in the **Numerator coefficients** field.
- 2 Enter a vector for the denominator coefficients of the transfer function in the **Denominator coefficients** field.

Modeling a Multiple-Output System

For a multiple-output system, the block input is a scalar and the output is a vector, where each element is an output of the system. To model this system:

- 1 Enter a matrix in the **Numerator coefficients** field.

Each *row* of this matrix contains the numerator coefficients of a transfer function that determines one of the block outputs.

- 2 Enter a vector of the denominator coefficients common to all transfer functions of the system in the **Denominator coefficients** field.

Specifying Initial Conditions

Initial conditions are preset to zero. To specify initial conditions, convert to state-space form using `tf2ss` and use the State-Space block. The `tf2ss` utility provides the A, B, C, and D matrices for the system. For more information, type `help tf2ss` or see the Control System Toolbox™ documentation.

Transfer Function Display on the Block

The Transfer Fcn block displays the transfer function depending on how you specify the numerator and denominator parameters.

- If you specify each parameter as an expression or a vector, the block shows the transfer function with the specified coefficients and powers of s . If you specify a variable in parentheses, the block evaluates the variable.

For example, if you specify **Numerator coefficients** as `[3,2,1]` and **Denominator coefficients** as `(den)`, where `den` is `[7,5,3,1]`, the block looks like this:

Transfer Fcn

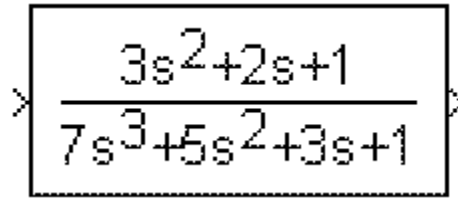

A Simulink Transfer Fcn block with a dashed border. Inside the block, the transfer function is displayed as a fraction: the numerator is $3s^2 + 2s + 1$ and the denominator is $7s^3 + 5s^2 + 3s + 1$. The block has an input arrow on the left and an output arrow on the right.

- If you specify each parameter as a variable, the block shows the variable name followed by (s).

For example, if you specify **Numerator coefficients** as num and **Denominator coefficients** as den, the block looks like this:

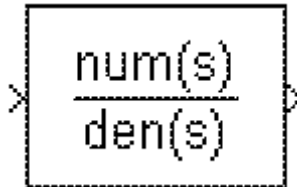

A Simulink Transfer Fcn block with a dashed border. Inside the block, the transfer function is displayed as a fraction: the numerator is num(s) and the denominator is den(s). The block has an input arrow on the left and an output arrow on the right.

Data Type Support

The Transfer Fcn block accepts and outputs signals of type double.

For more information, see “Data Types Supported by Simulink” in the Simulink documentation.

Parameters and Dialog Box

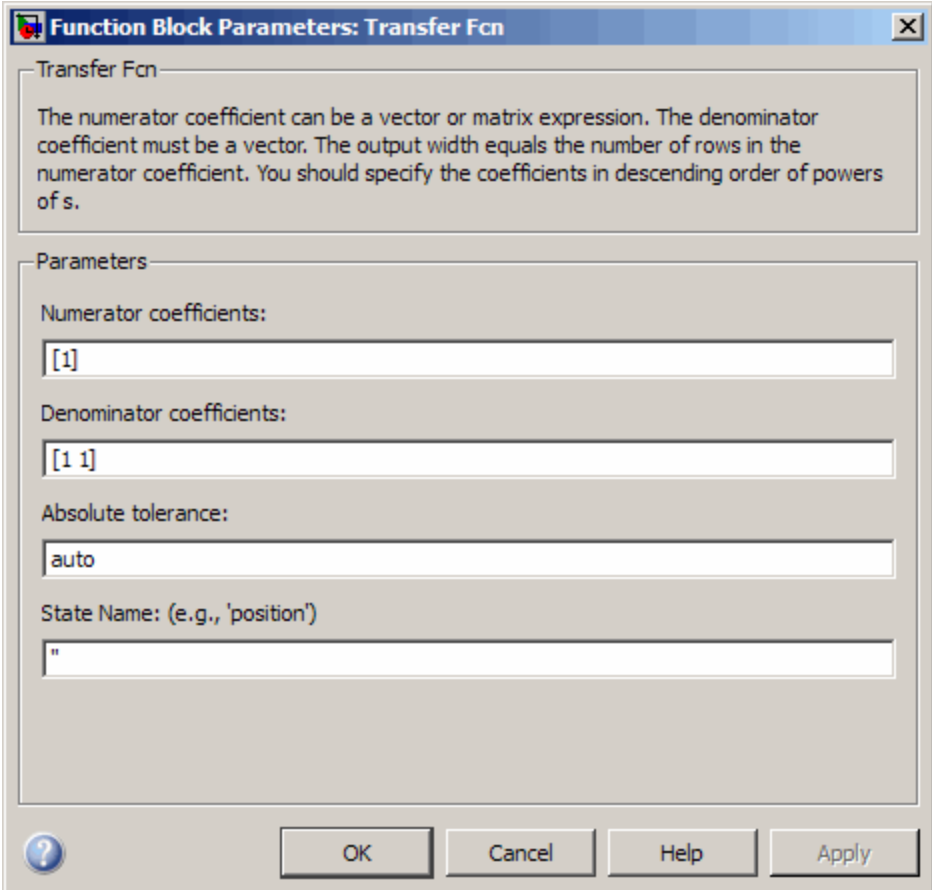

The dialog box is titled "Function Block Parameters: Transfer Fcn". It contains a text area with instructions: "The numerator coefficient can be a vector or matrix expression. The denominator coefficient must be a vector. The output width equals the number of rows in the numerator coefficient. You should specify the coefficients in descending order of powers of s." Below this are four input fields: "Numerator coefficients:" with the value "[1]", "Denominator coefficients:" with the value "[1 1]", "Absolute tolerance:" with the value "auto", and "State Name: (e.g., 'position')" with the value "". At the bottom are buttons for "?", "OK", "Cancel", "Help", and "Apply".

Function Block Parameters: Transfer Fcn

Transfer Fcn

The numerator coefficient can be a vector or matrix expression. The denominator coefficient must be a vector. The output width equals the number of rows in the numerator coefficient. You should specify the coefficients in descending order of powers of s.

Parameters

Numerator coefficients:

[1]

Denominator coefficients:

[1 1]

Absolute tolerance:

auto

State Name: (e.g., 'position')

"

? OK Cancel Help Apply

Transfer Fcn

Numerator coefficients

Define the row vector of numerator coefficients.

Settings

Default: [1]

Tips

- For a single-output system, enter a vector for the numerator coefficients of the transfer function.
- For a multiple-output system, enter a matrix. Each row of this matrix contains the numerator coefficients of a transfer function that determines one of the block outputs.

Command-Line Information

See “Block-Specific Parameters” on page 8-108 for the command-line information.

Denominator coefficients

Define the row vector of denominator coefficients.

Settings

Default: [1 1]

Tips

- For a single-output system, enter a vector for the denominator coefficients of the transfer function.
- For a multiple-output system, enter a vector containing the denominator coefficients common to all transfer functions of the system.

Command-Line Information

See “Block-Specific Parameters” on page 8-108 for the command-line information.

Absolute tolerance

Specify the absolute tolerance for computing block states.

Settings

Default: auto

- You can enter auto, 1, a real scalar, or a real vector.
- If you enter auto or 1, then Simulink uses the absolute tolerance value in the Configuration Parameters dialog box (see “Solver Pane”) to compute block states.
- If you enter a real scalar, then that value overrides the absolute tolerance in the Configuration Parameters dialog box for computing all block states.
- If you enter a real vector, then the dimension of that vector must match the dimension of the continuous states in the block. These values override the absolute tolerance in the Configuration Parameters dialog box.

Command-Line Information

See “Block-Specific Parameters” on page 8-108 for the command-line information.

State Name (e.g., 'position')

Assign a unique name to each state.

Settings

Default: ' '

If this field is blank, no name assignment occurs.

Tips

- To assign a name to a single state, enter the name between quotes, for example, 'velocity'.
- To assign names to multiple states, enter a comma-delimited list surrounded by braces, for example, {'a', 'b', 'c'}. Each name must be unique.
- The state names apply only to the selected block.
- The number of states must divide evenly among the number of state names.
- You can specify fewer names than states, but you cannot specify more names than states.

For example, you can specify two names in a system with four states. The first name applies to the first two states and the second name to the last two states.

- To assign state names with a variable in the MATLAB workspace, enter the variable without quotes. A variable can be a string, cell array, or structure.

Command-Line Information

See “Block-Specific Parameters” on page 8-108 for the command-line information.

Examples

The following Simulink demos show how to use the Transfer Fcn block:

- sldemo_f14
- sldemo_absbrake

Transfer Fcn

- penddemo

Characteristics

Direct Feedthrough	Only if the lengths of the Numerator coefficients and Denominator coefficients parameters are equal
Sample Time	Continuous
Scalar Expansion	No
States	Length of Denominator coefficients -1
Dimensionalized	Yes, the block expands scalar input into vector output when the transfer function numerator is a matrix.
Zero-Crossing Detection	No

See Also

Discrete Transfer Fcn

Purpose Implement Direct Form II realization of transfer function

Library Additional Math & Discrete / Additional Discrete

Description

$$\frac{0.2 + 0.3z^{-1} + 0.2z^{-2}}{1 - 0.9z^{-1} + 0.6z^{-2}}$$

The Transfer Fcn Direct Form II block implements a Direct Form II realization of the transfer function that the **Numerator coefficients** and **Denominator coefficients excluding lead** parameters specify. The block supports only single input-single output (SISO) transfer functions.

The block automatically selects the data types and scalings of the output, the coefficients, and any temporary variables.

Data Type Support

The Transfer Fcn Direct Form II block accepts signals of the following data types:

- Floating point
- Built-in integer
- Fixed point

For more information, see “Data Types Supported by Simulink” in the Simulink documentation.

Transfer Fcn Direct Form II

Parameters and Dialog Box

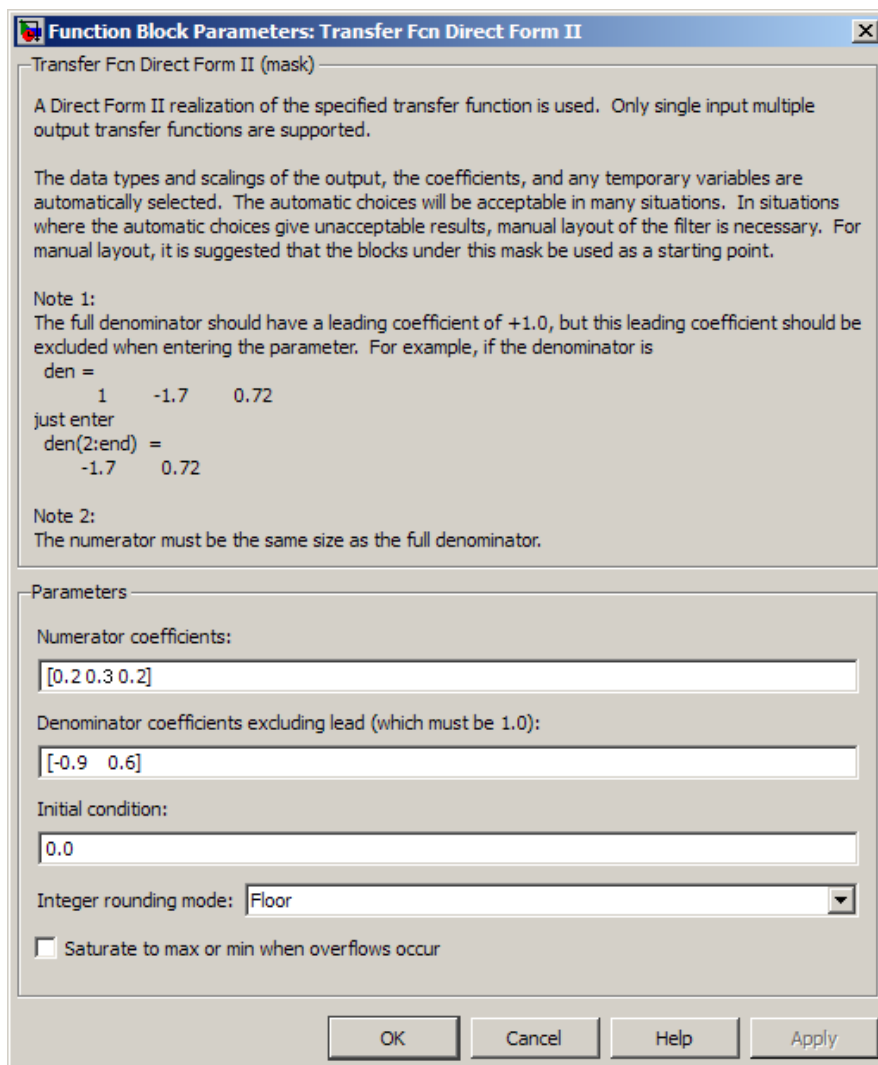

Numerator coefficients

Specify the numerator coefficients.

Denominator coefficients excluding lead

Specify the denominator coefficients, excluding the leading coefficient, which must be 1.0.

Initial condition

Set the initial condition.

Integer rounding mode

Specify the rounding mode for fixed-point operations. For more information, see “Rounding” in the *Simulink Fixed Point User’s Guide*.

Saturate to max or min when overflows occur

Select to have overflows saturate to the maximum or minimum value that the data type can represent. Otherwise, overflows wrap.

When you select this check box, saturation applies to every internal operation on the block, not just the output or result. In general, the code generation process can detect when overflow is not possible. In this case, the code generator does not produce saturation code.

Characteristics

Direct Feedthrough	Yes
Scalar Expansion	Yes, of initial conditions
Multidimensionalized	No
Zero-Crossing Detection	No

See Also

Transfer Fcn Direct Form II Time Varying

Transfer Fcn Direct Form II Time Varying

Purpose Implement time varying Direct Form II realization of transfer function

Library Additional Math & Discrete / Additional Discrete

Description

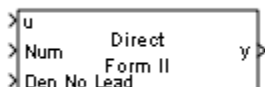

The Transfer Fcn Direct Form II Time Varying block implements a Direct Form II realization of the specified transfer function. The block supports only single input-single output (SISO) transfer functions.

The input signal labeled Den No Lead contains the denominator coefficients of the transfer function. The full denominator has a leading coefficient of one, but it is excluded from the input signal. For example, a denominator of $[1 \ -1.7 \ 0.72]$ is represented by a signal with the value $[-1.7 \ 0.72]$. The input signal labeled Num contains the numerator coefficients. The data types of the numerator and denominator coefficients can be different, but the length of the numerator vector and the full denominator vector must be the same. Pad the numerator vector with zeros, if needed.

The block automatically selects the data types and scalings of the output, the coefficients, and any temporary variables.

Data Type Support

The Transfer Fcn Direct Form II Time Varying block accepts signals of the following data types:

- Floating point
- Built-in integer
- Fixed point

Transfer Fcn Direct Form II Time Varying

For more information, see “Data Types Supported by Simulink” in the Simulink documentation.

Parameters and Dialog Box

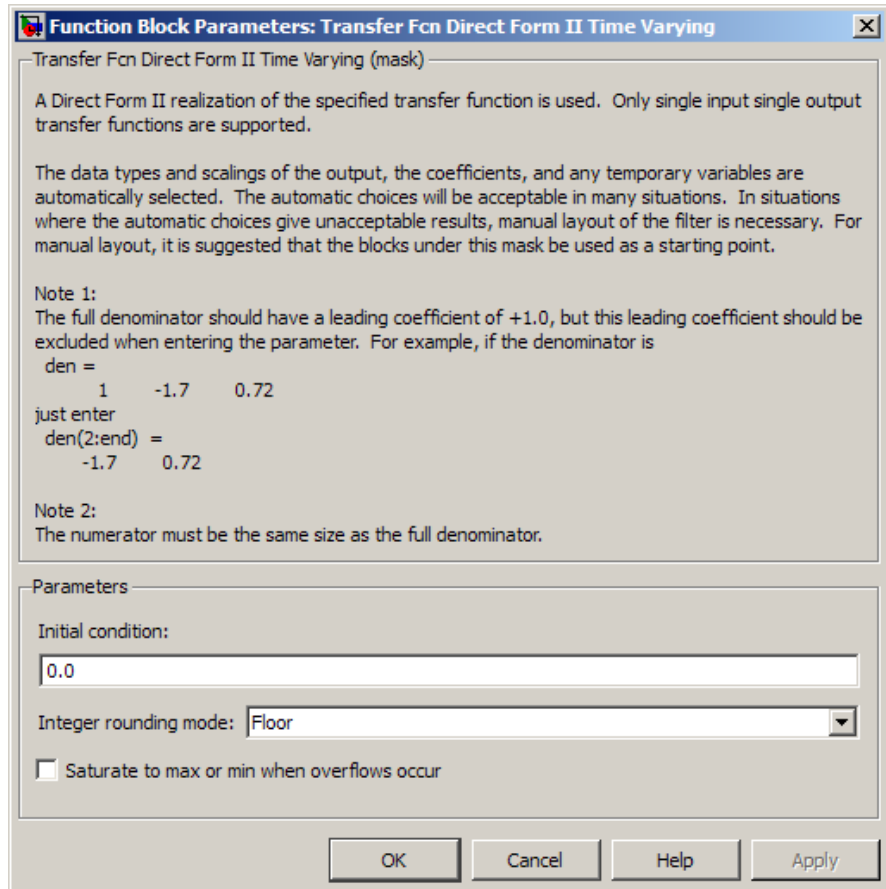

Initial condition

Set the initial condition.

Transfer Fcn Direct Form II Time Varying

Integer rounding mode

Specify the rounding mode for fixed-point operations. For more information, see “Rounding” in the *Simulink Fixed Point User’s Guide*.

Saturate to max or min when overflows occur

Select to have overflows saturate to the maximum or minimum value that the data type can represent. Otherwise, overflows wrap.

When you select this check box, saturation applies to every internal operation on the block, not just the output or result. In general, the code generation process can detect when overflow is not possible. In this case, the code generator does not produce saturation code.

Characteristics

Direct Feedthrough	Yes
Scalar Expansion	Yes, of initial conditions
Multidimensionalized	No
Zero-Crossing Detection	No

See Also

Transfer Fcn Direct Form II

Purpose Implement discrete-time first order transfer function

Library Discrete

Description The Transfer Fcn First Order block implements a discrete-time first order transfer function of the input. The transfer function has a unity DC gain.

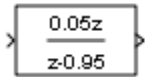

Data Type Support The Transfer Fcn First Order block accepts signals of the following data types:

- Floating point
- Built-in integer
- Fixed point

For more information, see “Data Types Supported by Simulink” in the Simulink documentation.

Transfer Fcn First Order

Parameters and Dialog Box

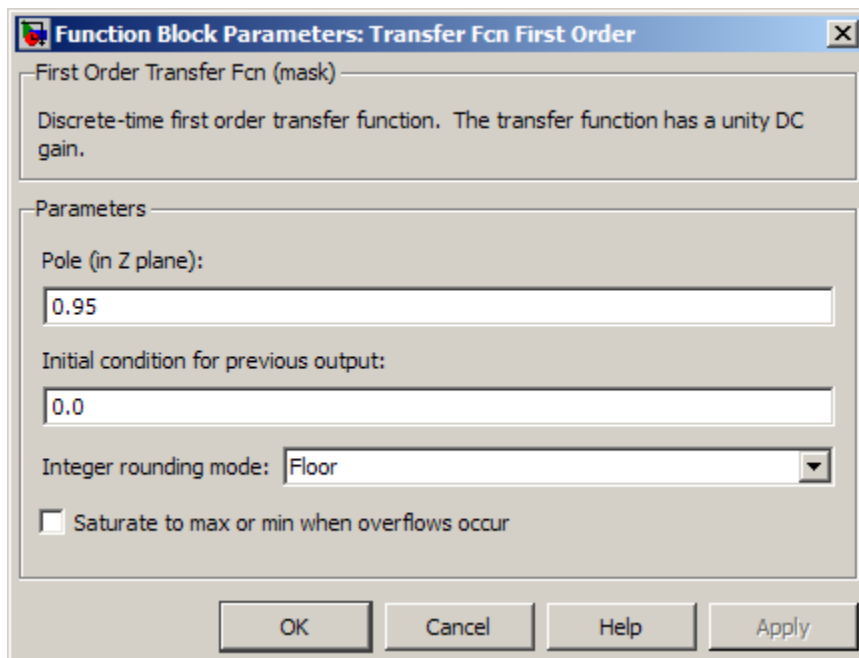

Pole (in Z plane)

Set the pole.

Initial condition for previous output

Set the initial condition for the previous output.

Integer rounding mode

Specify the rounding mode for fixed-point operations. For more information, see "Rounding" in the *Simulink Fixed Point User's Guide*.

Saturate to max or min when overflows occur

Select to have overflows saturate to the maximum or minimum value that the data type can represent. Otherwise, overflows wrap.

When you select this check box, saturation applies to every internal operation on the block, not just the output or result. In general, the code generation process can detect when overflow is not possible. In this case, the code generator does not produce saturation code.

Characteristics

Direct Feedthrough	Yes
Scalar Expansion	Yes, of initial conditions
Zero-Crossing Detection	No

Transfer Fcn Lead or Lag

Purpose Implement discrete-time lead or lag compensator

Library Discrete

Description The Transfer Fcn Lead or Lag block implements a discrete-time lead or lag compensator of the input. The instantaneous gain of the compensator is one, and the DC gain is equal to $(1-z)/(1-p)$, where z is the zero and p is the pole of the compensator.

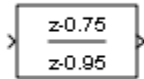

The block implements a lead compensator when $0 < z < p < 1$, and implements a lag compensator when $0 < p < z < 1$.

Data Type Support The Transfer Fcn Lead or Lag block accepts signals of any numeric data type that Simulink supports, including fixed-point data types.

For more information, see “Data Types Supported by Simulink” in the Simulink documentation.

Parameters and Dialog Box

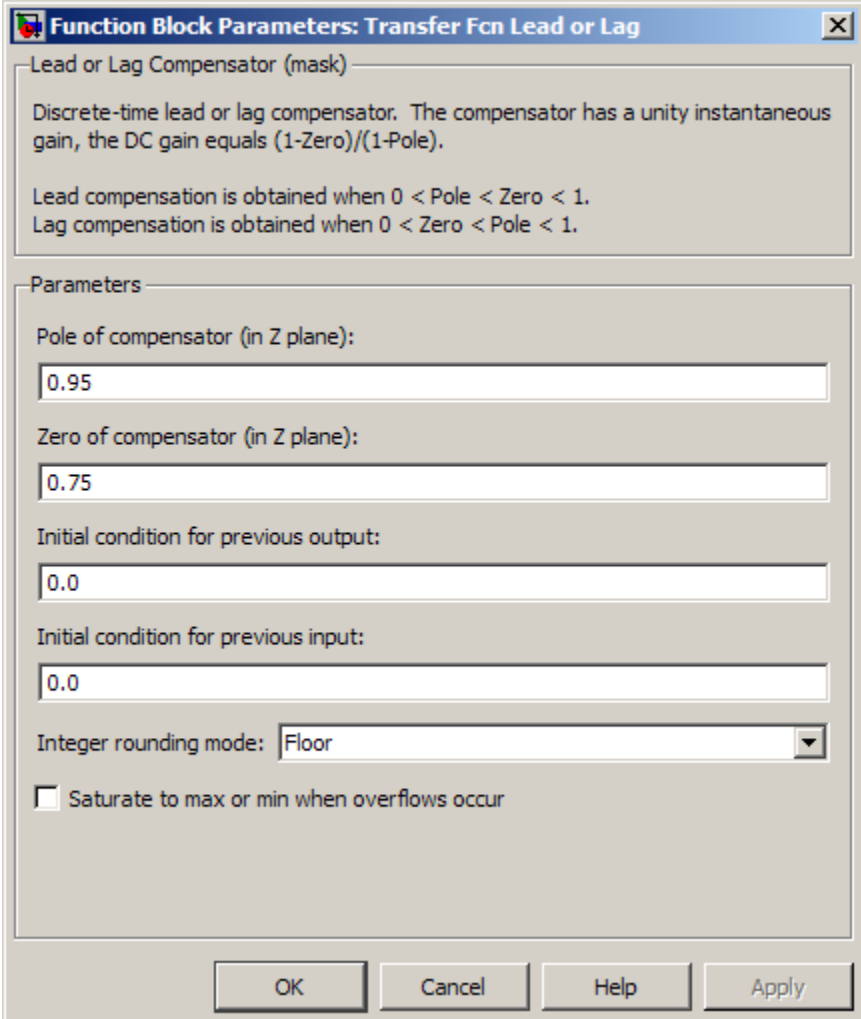

Function Block Parameters: Transfer Fcn Lead or Lag

Lead or Lag Compensator (mask)

Discrete-time lead or lag compensator. The compensator has a unity instantaneous gain, the DC gain equals $(1-\text{Zero})/(1-\text{Pole})$.

Lead compensation is obtained when $0 < \text{Pole} < \text{Zero} < 1$.
Lag compensation is obtained when $0 < \text{Zero} < \text{Pole} < 1$.

Parameters

Pole of compensator (in Z plane):

Zero of compensator (in Z plane):

Initial condition for previous output:

Initial condition for previous input:

Integer rounding mode:

Saturate to max or min when overflows occur

OK Cancel Help Apply

Pole of compensator (in Z plane)

Set the pole.

Transfer Fcn Lead or Lag

Zero of compensator (in Z plane)

Set the zero.

Initial condition for previous output

Set the initial condition for the previous output.

Initial condition for previous input

Set the initial condition for the previous input.

Integer rounding mode

Specify the rounding mode for fixed-point operations. For more information, see “Rounding” in the *Simulink Fixed Point User’s Guide*.

Saturate to max or min when overflows occur

Select to have overflows saturate to the maximum or minimum value that the data type can represent. Otherwise, overflows wrap.

When you select this check box, saturation applies to every internal operation on the block, not just the output or result. In general, the code generation process can detect when overflow is not possible. In this case, the code generator does not produce saturation code.

Characteristics

Direct Feedthrough	Yes
Scalar Expansion	Yes, of initial conditions
Zero-Crossing Detection	No

Purpose Implement discrete-time transfer function that has real zero and no pole

Library Discrete

Description The Transfer Fcn Real Zero block implements a discrete-time transfer function that has a real zero and effectively no pole.

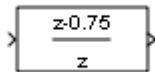

Data Type Support The Transfer Fcn Real Zero block accepts signals of any numeric data type that Simulink supports, including fixed-point data types.

For more information, see “Data Types Supported by Simulink” in the Simulink documentation.

Transfer Fcn Real Zero

Parameters and Dialog Box

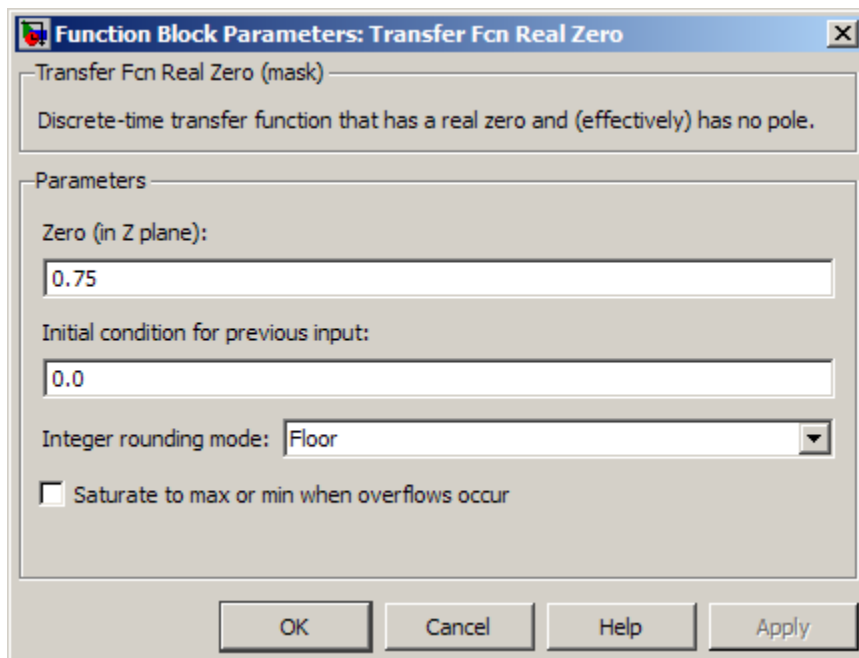

Zero (in Z plane)

Set the zero.

Initial condition for previous input

Set the initial condition for the previous input.

Integer rounding mode

Specify the rounding mode for fixed-point operations. For more information, see "Rounding" in the *Simulink Fixed Point User's Guide*.

Saturate to max or min when overflows occur

Select to have overflows saturate to the maximum or minimum value that the data type can represent. Otherwise, overflows wrap.

When you select this check box, saturation applies to every internal operation on the block, not just the output or result. In general, the code generation process can detect when overflow is not possible. In this case, the code generator does not produce saturation code.

Characteristics

Direct Feedthrough	Yes
Scalar Expansion	Yes, of initial conditions
Zero-Crossing Detection	No

Transport Delay

Purpose Delay input by given amount of time

Library Continuous

Description The Transport Delay block delays the input by a specified amount of time. You can use this block to simulate a time delay. The input to this block should be a continuous signal.

At the start of simulation, the block outputs the **Initial output** parameter until the simulation time exceeds the **Time delay** parameter. Then, the block begins generating the delayed input. During simulation, the block stores input points and simulation times in a buffer. You specify this size with the **Initial buffer size** parameter.

When you want output at a time that does not correspond to times of the stored input values, the block interpolates linearly between points. When the delay is smaller than the step size, the block extrapolates from the last output point, which can produce inaccurate results. Because the block does not have direct feedthrough, it cannot use the current input to calculate an output value. For example, consider a fixed-step simulation with a step size of 1 and the current time at $t = 5$. If the delay is 0.5, the block must generate a point at $t = 4.5$. Because the most recent stored time value is at $t = 4$, the block performs forward extrapolation.

The Transport Delay block does not interpolate discrete signals. Instead, the block returns the discrete value at the required time.

This block differs from the Unit Delay block, which delays and holds the output on sample hits only.

Tip Avoid using `linmod` to linearize a model that contains a Transport Delay block. For more information, see “Linearizing Models” in the Simulink documentation.

Data Type Support

The Transport Delay block accepts and outputs real signals of type double.

For more information, see “Data Types Supported by Simulink” in the Simulink documentation.

Parameters and Dialog Box

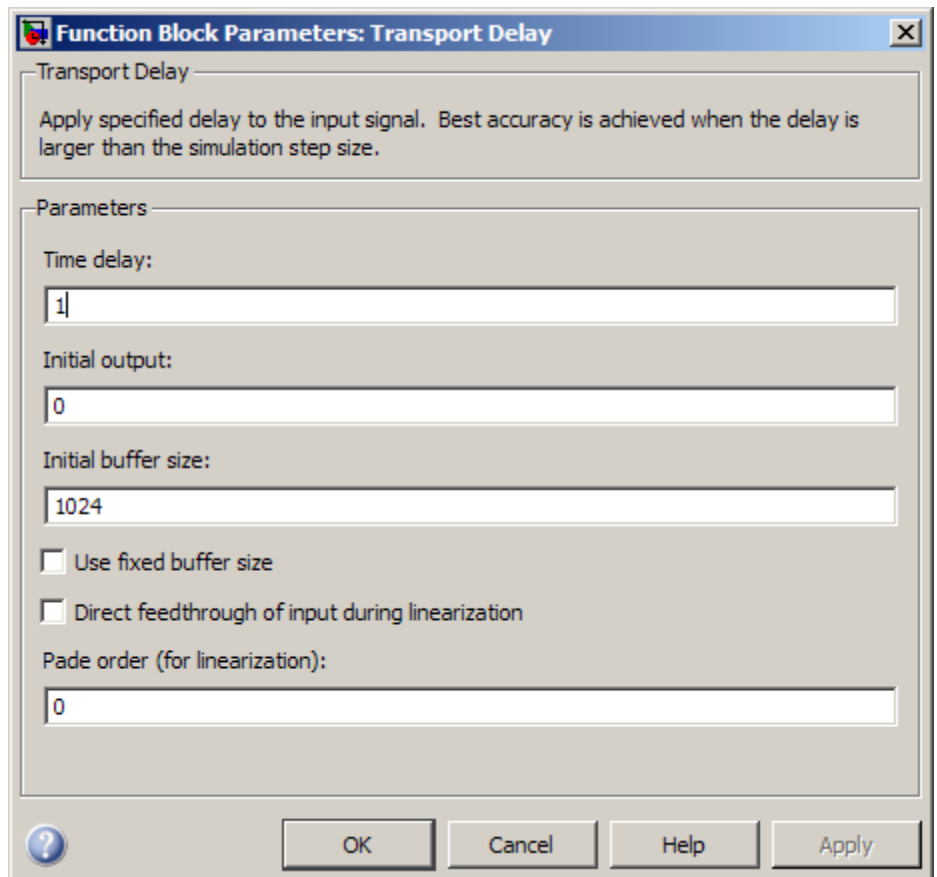

Transport Delay

Time delay

Specify the amount of simulation time to delay the input signal before propagation to the output.

Settings

Default: 1

This value must be nonnegative.

Command-Line Information

See “Block-Specific Parameters” on page 8-108 for the command-line information.

Initial output

Specify the output that the block generates until the simulation time first exceeds the time delay input.

Settings

Default: 0

The initial output of this block cannot be `inf` or `NaN`.

Command-Line Information

See “Block-Specific Parameters” on page 8-108 for the command-line information.

Transport Delay

Initial buffer size

Define the initial memory allocation for the number of input points to store.

Settings

Default: 1024

- If the number of input points exceeds the initial buffer size, the block allocates additional memory.
- After simulation ends, a message shows the total buffer size needed.

Tips

- Because allocating memory slows down simulation, choose this value carefully if simulation speed is an issue.
- For long time delays, this block can use a large amount of memory, particularly for dimensionalized input.

Command-Line Information

See “Block-Specific Parameters” on page 8-108 for the command-line information.

Use fixed buffer size

Specify use of a fixed-size buffer to save input data from previous time steps.

Settings

Default: Off

On

The block uses a fixed-size buffer.

Off

The block does not use a fixed-size buffer.

The **Initial buffer size** parameter specifies the size of the buffer. If the buffer is full, new data replaces data already in the buffer. Simulink software uses linear extrapolation to estimate output values that are not in the buffer.

Note ERT or GRT code generation uses a fixed-size buffer even if you do not select this check box.

Tips

- If the input data is linear, selecting this check box can save memory.
- If the input data is nonlinear, do not select this check box. Doing so can yield inaccurate results.

Command-Line Information

See “Block-Specific Parameters” on page 8-108 for the command-line information.

Direct feedthrough of input during linearization

Cause the block to output its input during linearization and trim, which sets the block mode to direct feedthrough.

Settings

Default: Off

On
Enables direct feedthrough of input.

Off
Disables direct feedthrough of input.

Tips

- Selecting this check box can cause a change in the ordering of states in the model when you use the functions `linmod`, `dlinmod`, or `trim`. To extract this new state ordering:

- 1 Compile the model using the following command, where `model` is the name of the Simulink model.

```
[sizes, x0, x_str] = model([],[],[],'lincompile');
```

- 2 Terminate the compilation with the following command.

```
model([],[],[],'term');
```

- The output argument `x_str`, which is a cell array of the states in the Simulink model, contains the new state ordering. When you pass a vector of states as input to the `linmod`, `dlinmod`, or `trim` functions, the state vector must use this new state ordering.

Command-Line Information

See “Block-Specific Parameters” on page 8-108 for the command-line information.

Pade order (for linearization)

Set the order of the Pade approximation for linearization routines.

Settings

Default: 0

- The default value is 0, which results in a unity gain with no dynamic states.
- Setting the order to a positive integer n adds n states to your model, but results in a more accurate linear model of the transport delay.

Command-Line Information

See “Block-Specific Parameters” on page 8-108 for the command-line information.

Characteristics

Direct Feedthrough	No
Sample Time	Continuous
Scalar Expansion	Yes, of input and all parameters except Initial buffer size
Dimensionalized	Yes
Zero-Crossing Detection	No

See Also

Variable Time Delay

Trigger

Purpose Add trigger port to model or subsystem

Library Ports & Subsystems

Description Adding a Trigger block to a model allows an external signal to trigger its execution. You can add a trigger port to a root-level model or to a subsystem.

Configure the Trigger block to execute the model either:

- Once on each integration step, when the value of the external signal changes in a way that you specify.
- Multiple times during a time step, when the external signal is a function-call from a Function-Call Generator block or S-function.

Include only one Trigger block in a model or a subsystem.

Specify the properties that the trigger port enforces for any incoming signal, using the **Signal Attributes** tab.

For more information, see:

- “Triggered Subsystems”
- “Defining Triggered Models”
- “Defining Function-Call Models”
- “Function-Call Subsystems”

Data Type Support The Trigger block accepts signals of supported Simulink numeric data types, including fixed-point data types. For more information, see “Data Types Supported by Simulink” in the Simulink documentation.

Parameters and Dialog Box

The **Main** tab of the Trigger block dialog box appears as follows:

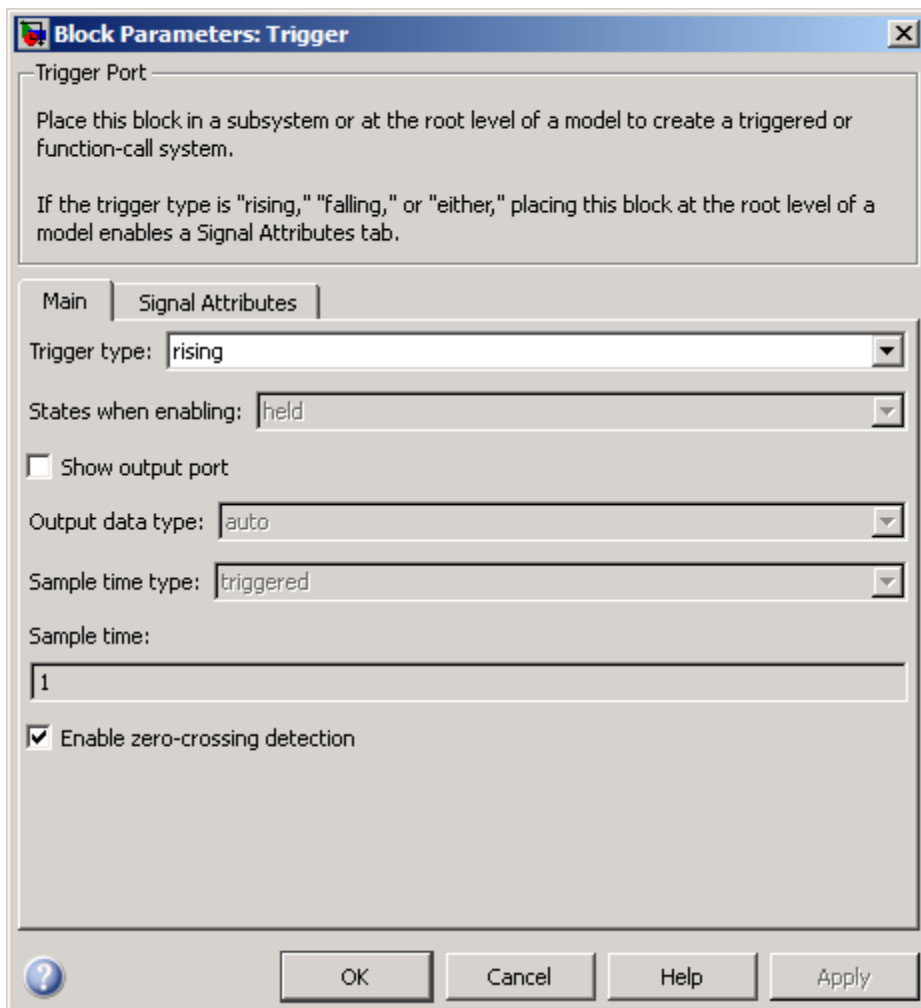

The **Signal Attributes** tab of the Trigger block dialog box appears as follows:

Trigger

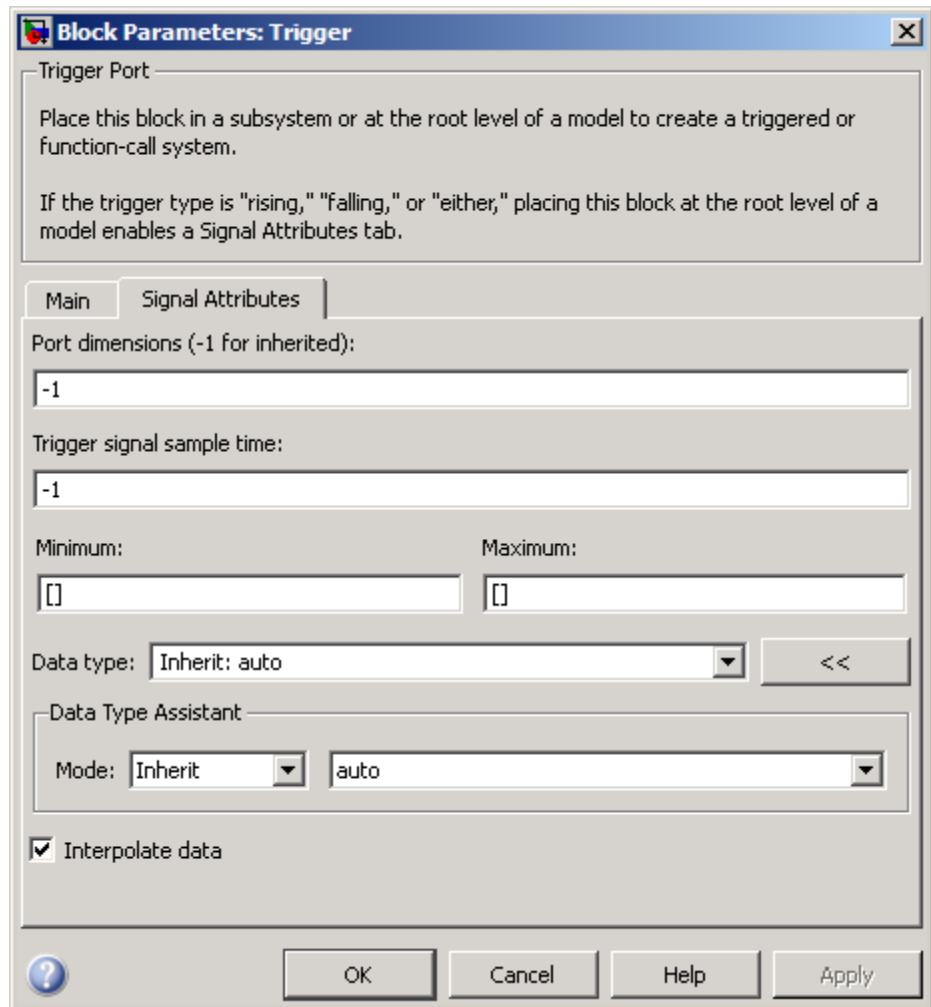

- “Trigger type” on page 2-1706
- “States when enabling” on page 2-1707
- “Propagate sizes of variable-size signals” on page 2-1709

- “Show output port” on page 2-1710
- “Output data type” on page 2-1711
- “Sample time type” on page 2-1712
- “Sample time” on page 2-1713
- “Enable zero-crossing detection” on page 2-1714
- “Port dimensions (-1 for inherited)” on page 2-1715
- “Trigger signal sample time” on page 2-1716
- “Minimum” on page 2-1717
- “Maximum” on page 2-1718
- “Data type” on page 2-1719
- “Mode” on page 2-1721
- “Data type override” on page 2-1723
- “Signedness” on page 2-1724
- “Scaling” on page 2-1725
- “Word length” on page 2-1727
- “Fraction length” on page 2-1728
- “Slope” on page 2-1729
- “Bias” on page 2-1729
- “Interpolate data” on page 2-1730

Trigger

Trigger type

Select the type of event that triggers execution of the subsystem.

Settings

Default: rising

rising

Triggers execution of the model or subsystem when the control signal rises from a negative or zero value to a positive value. If the initial value is negative, rising to zero triggers execution.

falling

Triggers execution of the model or subsystem when the control signal falls from a positive or a zero value to a negative value. If the initial value is positive, falling to zero triggers execution.

either

Triggers execution of the model or subsystem when the signal is either rising or falling.

function-call

Allows a Function-Call Generator or S-function to control execution of the subsystem or model.

Command-Line Information

See “Block-Specific Parameters” on page 8-108 for the command-line information.

States when enabling

Specify the state values when triggered by a function-call.

Settings

Default: held

held

Leaves the states at their current values.

reset

Resets the states.

inherit

Uses the held/reset setting from the parent subsystem initiating the function-call. If the parent of the initiator is the model root, the inherited setting is held. If the trigger has multiple initiators, set the parents of all initiators to either held or reset.

Dependencies

To enable this parameter, select function-call from the **Trigger Type** list.

The parameter setting applies only if the model explicitly enables and disables the function-call subsystem. For example:

- The function-call subsystem resides in an enabled subsystem. In this case, the model enables and disables the function-call subsystem along with the parent subsystem.
- The function-call initiator that controls the function-call subsystem resides in an enabled subsystem. In this case, the model enables and disables the function-call subsystem along with the enabled subsystem containing the function-call initiator.
- The function-call initiator is a Stateflow event bound to a particular state. See “Using Bind Actions to Control Function-Call Subsystems” in the Stateflow documentation.

Trigger

- The function-call initiator is an S-function that explicitly enables and disables the function-call subsystem. See `ssEnableSystemWithTid` for an example.

Command-Line Information

See “Block-Specific Parameters” on page 8-108 for the command-line information.

Propagate sizes of variable-size signals

Specify when to propagate a variable-size signal.

Settings

Default: During execution

Only when enabling

Propagates variable-size signals only when enabling the model or subsystem containing the Trigger block.

During execution

Propagates variable-size signals at each time step.

Dependency

Select Function-call from the **Trigger type** list to enable this parameter.

Command-Line Information

See “Block-Specific Parameters” on page 8-108 for the command-line information.

Show output port

Select this check box to output the trigger signal.

Settings

Default: On

On

Shows the Trigger block output port and outputs the trigger signal. This action allows the system to determine which signal caused the trigger. The width of the signal is the width of the triggering signal. The signal value is:

- 1 for a signal that causes a rising trigger
- -1 for a signal that causes a falling trigger
- 2 for a function-call trigger
- 0 otherwise

Off

Removes the output port.

Command-Line Information

See “Block-Specific Parameters” on page 8-108 for the command-line information.

Output data type

Specify the trigger output data type.

Settings

Default: auto

auto

Specifies that the data type is the same as the port connected to output.

double

Sets the data type to double.

int8

Sets the data type to integer.

Dependencies

To enable this parameter, select the **Show output port** check box.

The Trigger block ignores the **Data type override** setting of the Fixed-Point Tool.

Trigger

Sample time type

Specify the calling frequency of a subsystem.

Settings

Default: triggered

triggered

Applies to applications that do not have a periodic calling frequency.

periodic

Applies if the caller of the parent function-call subsystem calls the subsystem once per time step when the subsystem is active (enabled). A Stateflow chart is an example of a caller.

Dependency

Select Function-call from the **Trigger type** list to enable this parameter.

Command-Line Information

See “Block-Specific Parameters” on page 8-108 for the command-line information.

Sample time

Specify the calling rate for blocks.

Settings

Default: 1

Set this parameter to the sample time you expect for the calling rate of the function-call subsystem containing this Trigger block. If the actual calling rate for the subsystem differs from the rate that this parameter specifies, Simulink displays an error.

Dependency

Setting **Trigger type** to `function-call` and **Sample time type** to `periodic` enables this parameter.

Command-Line Information

See “Block-Specific Parameters” on page 8-108 for the command-line information.

Enable zero-crossing detection

Select to enable zero-crossing detection.

Settings

Default: On

On

Detects zero crossings.

Off

Does not detect zero crossings.

Command-Line Information

See “Block-Specific Parameters” on page 8-108 for the command-line information.

Port dimensions (-1 for inherited)

Specify the dimensions of the input signal to the block.

Settings

Default: -1

Valid values are:

Value	Description
-1	Defaults to scalar
n	Accepts vector signal of width n
[m n]	Accepts matrix signal having m rows and n columns

Command-Line Information

See “Block-Specific Parameters” on page 8-108 for the command-line information.

Trigger signal sample time

Specify the rate at which the block driving the triggered signal is expected to run.

Settings

Default: -1

To inherit the sample time, set this parameter to -1.

See “How to Specify the Sample Time” for more information.

Command-Line Information

See “Block-Specific Parameters” on page 8-108 for the command-line information.

Minimum

Specify the minimum value that the block should output.

Settings

Default: []

The default value, [], is equivalent to $-\text{Inf}$. Simulink software uses this value to perform:

- Simulation range checking (see “Signal Ranges”)
- Automatic scaling of fixed-point data types

Tip

This number must be a double scalar value.

Command-Line Information

See “Block-Specific Parameters” on page 8-108 for the command-line information.

Maximum

Specify the maximum value that the block should output.

Settings

Default: []

The default value, [], is equivalent to `-Inf`. Simulink software uses this value to perform:

- Simulation range checking (see “Signal Ranges”)
- Automatic scaling of fixed-point data types

Tip

This number must be a double scalar value.

Command-Line Information

See “Block-Specific Parameters” on page 8-108 for the command-line information.

Data type

Specify the expected data type of the signal feeding the trigger port.

Settings

Default: Inherit: auto

Inherit: auto

Data type is double

double

Data type is double.

single

Data type is single.

int8

Data type is int8.

uint8

Data type is uint8.

int16

Data type is int16.

uint16

Data type is uint16.

int32

Data type is int32.

uint32

Data type is uint32.

boolean

Data type is boolean.

fixdt(1,16,0)

Data type is fixed point, fixdt(1,16,0).

fixdt(1,16,2⁰,0)

Data type is fixed point, fixdt(1,16,2⁰,0).

Trigger

Enum: <class name>

Data type is enumerated, for example, Enum: Basic Colors.

<data type expression>

The name of a data type object, for example,
Simulink.NumericType.

Command-Line Information

See “Block-Specific Parameters” on page 8-108 for the command-line information.

Mode

Select the category of data to specify.

Settings

Default: Inherit

Inherit

Inheritance rule for data types. Selecting **Inherit** enables a second list.

Built in

Built-in data types. Selecting **Built in** enables a second list. Select one of the following choices:

- double (default)
- single
- int8
- uint8
- int16
- uint16
- int32
- uint32
- boolean

Fixed point

Fixed-point data types.

Enumerated

Enumerated data types. Selecting **Enumerated** enables a second text box, where you can enter the class name.

Expression

Expressions that evaluate to data types. Selecting **Expression** enables a second text box, where you can enter the expression.

Trigger

Dependency

To enable this parameter, click **Show data type assistant**.

Command-Line Information

See “Block-Specific Parameters” on page 8-108 for the command-line information.

Data type override

Specify data type override mode for this signal.

Settings

Default: `Inherit`

`Inherit`

Inherits the data type override setting from its context, that is, from the block, `Simulink.Signal` object or Stateflow chart in Simulink that is using the signal.

`Off`

Ignores the data type override setting of its context and uses the fixed-point data type specified for the signal.

Tip

The ability to turn off data type override for an individual data type provides greater control over the data types in your model when you apply data type override. For example, you can use this option to ensure that data types meet the requirements of downstream blocks regardless of the data type override setting.

Dependency

This parameter appears only when the **Mode** is `Built in` or `Fixed point`.

Signedness

Specify whether you want the fixed-point data as signed or unsigned.

Settings

Default: Signed

Signed

Specify the fixed-point data as signed.

Unsigned

Specify the fixed-point data as unsigned.

Dependencies

Selecting **Mode** > **Fixed point** enables this parameter.

Command-Line Information

See “Block-Specific Parameters” on page 8-108 for the command-line information.

See Also

See “Specifying a Fixed-Point Data Type” in the *Simulink User’s Guide* for more information.

Scaling

Specify the method for scaling your fixed-point data to avoid overflow conditions and minimize quantization errors.

Settings

Default: Best precision (Constant), Binary point (Data Type Conversion, Discrete-Time Integrator, Gain, Inport, Outport, Product, Saturation, Sum, Switch), Integer (Logical Operator, Relational Operator)

Binary point

Specify binary point location.

Slope and bias

Enter slope and bias.

Best precision

Specify best-precision values. This option appears for some blocks.

Integer

Specify integer. This setting has the same result as specifying a binary point location and setting fraction length to 0. This option appears for some blocks.

Dependencies

Selecting **Mode** > **Fixed point** enables this parameter.

Selecting **Binary point** enables:

- **Fraction length**
- **Calculate Best-Precision Scaling**

Selecting **Slope and bias** enables:

- **Slope**
- **Bias**
- **Calculate Best-Precision Scaling**

Trigger

Command-Line Information

See “Block-Specific Parameters” on page 8-108 for the command-line information.

See Also

See “Specifying a Fixed-Point Data Type” in the *Simulink User’s Guide* for more information.

Word length

Specify the bit size of the word that holds the quantized integer.

Settings

Default: 16

Minimum: 0

Maximum: 32

Dependencies

Selecting **Mode** > **Fixed point** enables this parameter.

Command-Line Information

See “Block-Specific Parameters” on page 8-108 for the command-line information.

See Also

See “Specifying a Fixed-Point Data Type” in the *Simulink User’s Guide* for more information.

Fraction length

Specify fraction length for fixed-point data type.

Settings

Default: 0

Binary points can be positive or negative integers.

Dependencies

Selecting **Scaling** > Binary point enables this parameter.

Command-Line Information

See “Block-Specific Parameters” on page 8-108 for the command-line information.

See Also

See “Specifying a Fixed-Point Data Type” in the *Simulink User’s Guide* for more information.

Slope

Specify slope for the fixed-point data type.

Settings

Default: 2^0

Specify any positive real number.

Dependencies

Selecting **Scaling** > **Slope** and **bias** enables this parameter.

Command-Line Information

See “Block-Specific Parameters” on page 8-108 for the command-line information.

See Also

See “Specifying a Fixed-Point Data Type” in the *Simulink User’s Guide* for more information.

Bias

Specify bias for the fixed-point data type.

Settings

Default: 0

Specify any real number.

Dependencies

Selecting **Scaling** > **Slope** and **bias** enables this parameter.

Command-Line Information

See “Block-Specific Parameters” on page 8-108 for the command-line information.

See Also

See “Specifying a Fixed-Point Data Type” in the *Simulink User’s Guide* for more information.

Trigger

Interpolate data

Cause the block to interpolate or extrapolate output at time steps for which no corresponding workspace data exists when loading data from the workspace.

Settings

Default: On

On

Causes the block to interpolate or extrapolate output at time steps for which no corresponding workspace data exists when loading data from the workspace.

Off

Does not cause the block to interpolate or extrapolate output at time steps for which no corresponding workspace data exists when loading data from the workspace.

Command-Line Information

See “Block-Specific Parameters” on page 8-108 for the command-line information.

Characteristics

Sample Time	Specified by the Sample time parameter if: <ul style="list-style-type: none">• Trigger type is function-call• Sample time type is periodic Otherwise, specified by the signal at the trigger port.
Dimensionalized	Yes

Virtual	Yes, when the output port is <i>not</i> present For more information, see “Virtual Blocks” in the Simulink documentation.
Zero-Crossing Detection	Yes, if enabled

See Also

- “Defining Triggered Models”
- Triggered Subsystem
- Function-Call Subsystem

Trigger-Based Linearization

Purpose Generate linear models in base workspace when triggered

Library Model-Wide Utilities

Description When triggered, this block calls `linmod` or `dlinmod` to create a linear model for the system at the current operating point. No trimming is performed. The linear model is stored in the base workspace as a structure, along with information about the operating point at which the snapshot was taken. Multiple snapshots are appended to form an array of structures.

The block sets the following model parameters to the indicated values:

- `BufferReuse` = 'off'
- `RTWInlineParameters` = 'on'
- `BlockReductionOpt` = 'off'

The name of the structure used to save the snapshots is the name of the model appended by `_Trigger_Based_Linearization`, for example, `vdp_Trigger_Based_Linearization`. The structure has the following fields:

Field	Description
<code>a</code>	The A matrix of the linearization
<code>b</code>	The B matrix of the linearization
<code>c</code>	The C matrix of the linearization
<code>d</code>	The D matrix of the linearization
<code>StateName</code>	Names of the model's states
<code>OutputName</code>	Names of the model's output ports
<code>InputName</code>	Names of the model's input ports

Field	Description
OperPoint	A structure that specifies the operating point of the linearization. The structure specifies the value of the model's states (<code>OperPoint.x</code>) and inputs (<code>OperPoint.u</code>) at the operating point time (<code>OperPoint.t</code>).
Ts	The sample time of the linearization for a discrete linearization

Use the Timed-Based Linearization block to generate linear models at predetermined times.

You can use state and simulation time logging to extract the model states at operating points. For example, suppose that you want to get the states of the vdp demo model when the signal x1 triggers the Trigger-Based Linearization block on a rising edge.

- 1 Open the model and drag an instance of this block from the Model-Wide Utilities library and drop the instance into the model.
- 2 Connect the block's trigger port to the signal labeled x1.
- 3 Open the model's **Configuration Parameters** dialog box.
- 4 Select the **Data Import/Export** pane.
- 5 Check **States** and **Time** on the **Save to Workspace** control panel
- 6 Select OK to confirm the selections and close the dialog box.
- 7 Simulate the model.

At the end of the simulation, the following variables appear in the MATLAB workspace: `vdp_Trigger_Based_Linearization`, `tout`, and `xout`.

- 8 Get the index to the first operating point time by entering the following at the MATLAB command line:

Trigger-Based Linearization

```
ind1 = find(vdp_Trigger_Based_Linearization(1).OperPoint.t==tout);
```

- 9 Get the state vector at this operating point.

```
x1 = xout(ind1,:);
```

Data Type Support

The trigger port accepts signals of any numeric data type that Simulink supports.

For more information, see “Data Types Supported by Simulink” in the Simulink documentation.

Parameters and Dialog Box

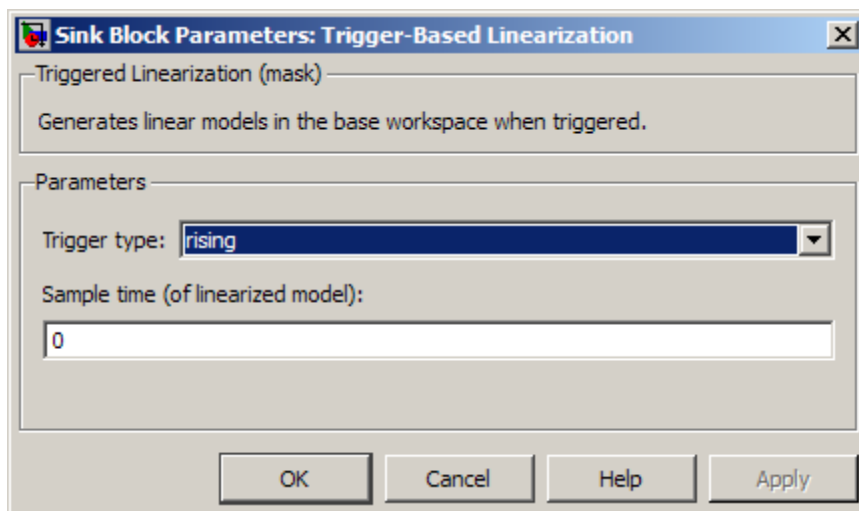

Trigger type

Type of event on the trigger input signal that triggers generation of a linear model. See the **Trigger type** parameter of the Trigger block for an explanation of the various trigger types that you can select.

Sample time (of linearized model)

Specify a sample time to create a discrete-time linearization of the model (see “Discrete-Time System Linearization” on page 4-145).

Trigger-Based Linearization

Characteristics

Sample Time	Specified in the Sample time parameter
Dimensionalized	No

See Also

Timed-Based Linearization

Triggered Subsystem

Purpose Represent subsystem whose execution is triggered by external input

Library Ports & Subsystems

Description

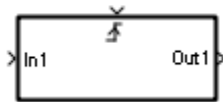

This block is a Subsystem block that is preconfigured to serve as the starting point for creating a triggered subsystem (see “Triggered Subsystems”).

Purpose Specified trigonometric function on input

Library Math Operations

Description **Supported Functions**

The Trigonometric Function block performs common trigonometric functions. You can select one of the following functions from the **Function** parameter list.

Function	Description	Mathematical Expression	MATLAB Equivalent
sin	Sine of the input	$\sin(u)$	sin
cos	Cosine of the input	$\cos(u)$	cos
tan	Tangent of the input	$\tan(u)$	tan
asin	Inverse sine of the input	$\text{asin}(u)$	asin
acos	Inverse cosine of the input	$\text{acos}(u)$	acos
atan	Inverse tangent of the input	$\text{atan}(u)$	atan
atan2	Four-quadrant inverse tangent of the input	$\text{atan2}(u)$	atan2
sinh	Hyperbolic sine of the input	$\sinh(u)$	sinh
cosh	Hyperbolic cosine of the input	$\cosh(u)$	cosh

Trigonometric Function

Function	Description	Mathematical Expression	MATLAB Equivalent
<code>tanh</code>	Hyperbolic tangent of the input	$\tanh(u)$	<code>tanh</code>
<code>asinh</code>	Inverse hyperbolic sine of the input	$\operatorname{asinh}(u)$	<code>asinh</code>
<code>acosh</code>	Inverse hyperbolic cosine of the input	$\operatorname{acosh}(u)$	<code>acosh</code>
<code>atanh</code>	Inverse hyperbolic tangent of the input	$\operatorname{atanh}(u)$	<code>atanh</code>
<code>sincos</code>	Sine of the input; cosine of the input	—	—
<code>cos + jsin</code>	Complex exponential of the input	—	—

The block output is the result of applying the function to one or more inputs in radians. Each function supports:

- Scalar operations
- Element-wise vector and matrix operations

If you use a compiler that does not support the `asinh`, `acosh`, and `atanh` functions, a warning appears and the generated code fails to link. For more information, see “Simulink Built-In Blocks That Support Code Generation” in the Simulink Coder documentation.

Block Appearance for the atan2 Function

If you select the `atan2` function, the block shows two inputs. The first input is the y -axis or imaginary part of the function argument. The second input is the x -axis or real part of the function argument. (See “How to Rotate a Block” in the Simulink documentation for a description of the port order for various block orientations.)

Block Appearance for the sincos Function

If you select the `sincos` function, the block shows two outputs. The first output is the sine of the function argument, and the second output is the cosine of the function argument.

Effect of Out-of-Range Input on CORDIC Approximations

If you use the CORDIC approximation method (see “Definitions” on page 2-1740), the block input has the following restrictions:

- For signed fixed-point types, the input angle must fall within the range $[-2\pi, 2\pi)$ radians.
- For unsigned fixed-point types, the input angle must fall within the range $[0, 2\pi)$ radians.

The following table summarizes what happens for an out-of-range input.

Block Usage	Effect of Out-of-Range Input
Simulation	An error appears.
Generated code	Undefined behavior occurs.
Accelerator modes	

Ensure that you use an in-range input for the Trigonometric Function block when you use the CORDIC approximation, which is available for the `sin`, `cos`, `sincos`, and `cos + j sin` functions. Avoid relying on undefined behavior for generated code or Accelerator modes.

Trigonometric Function

Definitions

CORDIC

CORDIC is an acronym for COordinate Rotation DIgital Computer. The Givens rotation-based CORDIC algorithm is among one of the most hardware-efficient algorithms available because it requires only iterative shift-add operations (see [1], [2]) The CORDIC algorithm eliminates the need for explicit multipliers. It is suitable for calculating various functions, such as sine, cosine, arc sine, arc cosine, arc tangent, vector magnitude, divide, square root, and hyperbolic and logarithmic functions.

Increasing the number of CORDIC iterations can produce more accurate results, but it also increases the expense of the computation and adds latency.

Data Type Support

The block accepts input signals of the following data types:

Functions	Input Data Types
<ul style="list-style-type: none">• sin• cos• sincos• cos + jsin	<ul style="list-style-type: none">• Floating point• Fixed point (only when Approximation method is CORDIC)
<ul style="list-style-type: none">• tan• asin• acos• atan• atan2• sinh• cosh• tanh• asinh	<ul style="list-style-type: none">• Floating point

Functions	Input Data Types
<ul style="list-style-type: none"> • acosh • atanh 	

The block output data type depends on the input data type and your selection for **Approximation method**:

Input Data Type	Approximation Method	Output Data Type
Floating point	None or CORDIC	Same as input
Fixed point	CORDIC	$\text{fixdt}(1, WL, WL - 2)$ where WL is the input word length This fixed-point type provides the best precision for the CORDIC algorithm.

The CORDIC approximation is available for the `sin`, `cos`, `sincos`, and `cos + jsin` functions.

The block output is real or complex, depending on your selection for **Output signal type**. This parameter is not available when you use the CORDIC approximation to compute block output. For CORDIC approximations, the output must be:

- Real for `sin`, `cos`, and `sincos`
- Complex for `cos + jsin`

Trigonometric Function

Parameters and Dialog Box

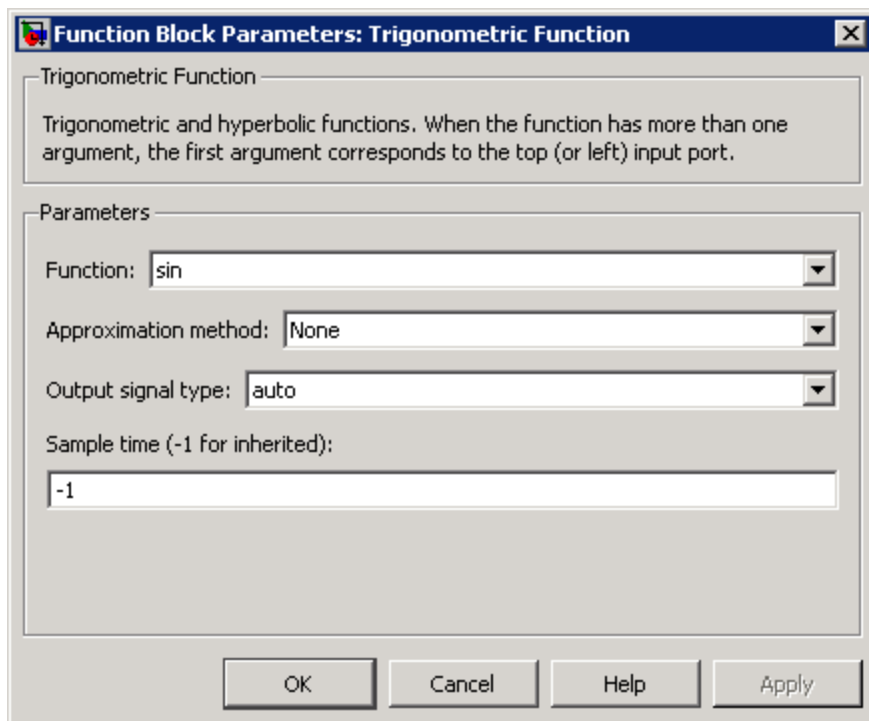

Function

Specify the trigonometric function. The name of the function on the block icon changes to match your selection.

Approximation method

Specify the type of approximation for computing output. This parameter appears only when you set **Function** to `sin`, `cos`, `sincos`, or `cos + jsin`.

Trigonometric Function

Approximation Method	Data Types Supported	When to Use This Method
None (default)	Floating point	You want to use the default Taylor series algorithm.
CORDIC	Floating point and fixed point	You want a fast, approximate calculation.

If you select CORDIC, the block icon changes:

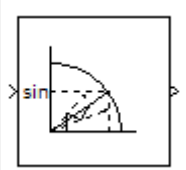
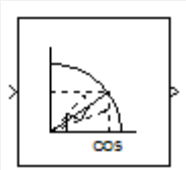
Function	Block Icon
sin	
cos	

Trigonometric Function

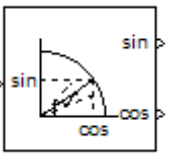
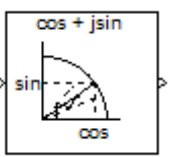
Function	Block Icon
<code>sincos</code>	
<code>cos + j sin</code>	

When you use the CORDIC approximation, follow these guidelines:

- For signed fixed-point types, the input angle must fall within the range $[-2\pi, 2\pi)$ radians.
- For unsigned fixed-point types, the input angle must fall within the range $[0, 2\pi)$ radians.

Number of iterations

Specify the number of iterations to perform the CORDIC algorithm. The default value is 11.

- When the block input uses a floating-point data type, the number of iterations can be a positive integer.
- When the block input is a fixed-point data type, the number of iterations cannot exceed the word length.

For example, if the block input is `fixdt(1, 16, 15)`, the word length is 16. In this case, the number of iterations cannot exceed 16.

Trigonometric Function

This parameter appears when both of the following conditions hold:

- You set **Function** to sin, cos, sincos, or cos + jsin.
- You set **Approximation method** to CORDIC.

Output signal type

Specify the output signal type of the Trigonometric Function block as auto, real, or complex.

Function	Input Signal Type	Output Signal Type		
		Auto	Real	Complex
Any selection for the Function parameter	real	real	real	complex
	complex	complex	error	complex

Setting **Approximation method** to CORDIC disables this parameter.

Note The Trigonometric Function block cannot output complex signals in the generated code: the imaginary part of a complex signal is always zero.

When you set the output to be complex and select this function...	Simulation results for Normal and Accelerator modes might differ when...
acosh	The input is less than one
asin, acos, or atanh	The absolute value of the input is greater than one

Trigonometric Function

Sample time (-1 for inherited)

Specify the time interval between samples. To inherit the sample time, set this parameter to -1. See “How to Specify the Sample Time” in the Simulink documentation for more information.

Examples

sin Function with Floating-Point Input

Suppose that you have the following model:

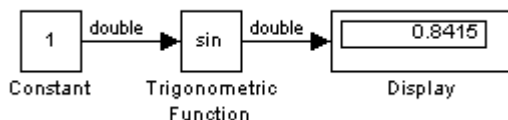

The key block parameters for the Constant block are:

Parameter	Setting
Constant value	1
Output data type	Inherit: Inherit from 'Constant value'

The block parameters for the Trigonometric Function block are:

Parameter	Setting
Function	sin
Approximation method	None
Output signal type	auto
Sample time	-1

The output type of the Trigonometric Function block is the same as the input because the input type is floating point and **Approximation method** is None.

sincos Function with Fixed-Point Input

Suppose that you have the following model:

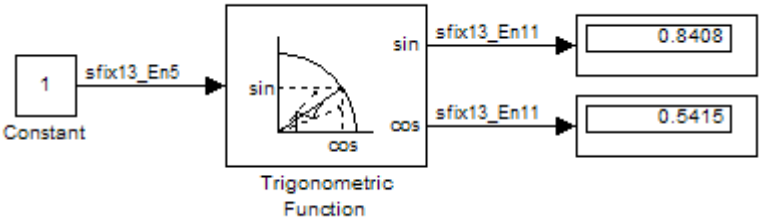

The key block parameters for the Constant block are:

Parameter	Setting
Constant value	1 This value must fall within the range $[-2\pi, 2\pi)$ because the Trigonometric Function block uses the CORDIC algorithm and the block input uses a signed fixed-point type.
Output data type	fixdt(1,13,5)

The block parameters for the Trigonometric Function block are:

Parameter	Setting
Function	sincos
Approximation method	CORDIC
Number of iterations	11
Sample time	-1

Trigonometric Function

The output type of the Trigonometric Function block is `fixdt(1,13,11)` because the input type is fixed point and **Approximation method** is CORDIC. The output fraction length equals the input word length – 2.

Block Behavior for Complex Exponential Output

The following model compares the complex exponential output for the two different approximation methods:

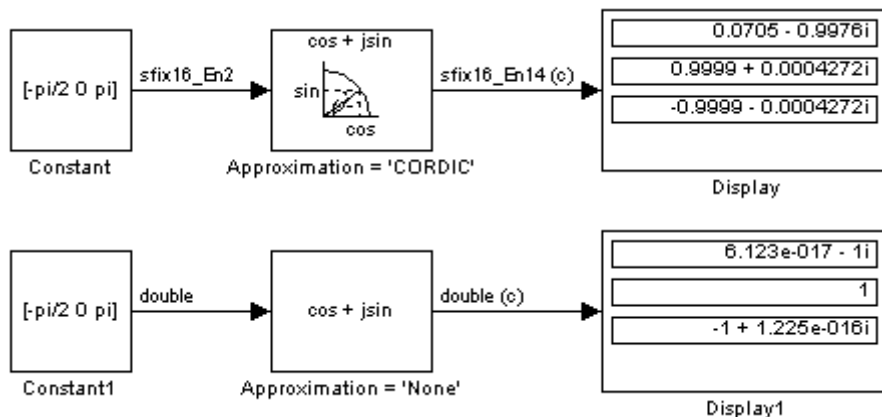

The key block parameters for the Constant blocks are:

Block	Parameter	Setting
Constant	Constant value	$[-\pi/2 \ 0 \ \pi]$
	Output data type	<code>fixdt(1,16,2)</code>
Constant1	Constant value	$[-\pi/2 \ 0 \ \pi]$
	Output data type	<code>double</code>

The block parameters for the Trigonometric Function blocks are:

Block	Parameter	Setting
Approximation = 'CORDIC'	Function	cos + jsin
	Approximation method	CORDIC
	Number of iterations	11
	Sample time	-1
Approximation = 'None'	Function	cos + jsin
	Approximation method	None
	Sample time	-1

When the **Approximation method** is CORDIC, the input data type can be fixed point, in this case: `fixdt(1,16,2)`. The output data type is `fixdt(1,16,14)` because the output fraction length equals the input word length – 2.

When the **Approximation method** is None, the input data type must be floating point. The output data type is the same as the input.

Characteristics

Direct Feedthrough	Yes
Sample Time	Inherited from the driving block
Scalar Expansion	Yes, of the input when the function requires two inputs
Dimensionalized	Yes
Multidimensionalized	Yes
Zero-Crossing Detection	No

Trigonometric Function

References

[1] Volder, J.E. *The CORDIC Trigonometric Computing Technique*, *IRE Transactions on Electronic Computers*. Vol. EC-8, September 1959, pp. 330–334.

[2] Andraka, R. “A survey of CORDIC algorithm for FPGA based computers.” *Proceedings of the 1998 ACM/SIGDA sixth international symposium on Field programmable gate arrays*. Feb. 22–24, 1998, pp. 191–200.

See Also

Math Function, Sqrt

Purpose Negate input

Library Math Operations

Description The Unary Minus block negates the input.

For signed-integer data types, the unary minus of the most negative value is not representable by the data type. In this case, the **Saturate on integer overflow** check box controls the behavior of the block:

If you...	The block...	And...
Select this check box	Saturates to the most positive value of the integer data type	<ul style="list-style-type: none"> For 8-bit signed integers, -128 maps to 127. For 16-bit signed integers, -32768 maps to 32767. For 32-bit signed integers, -2147483648 maps to 2147483647.
Do not select this check box	Wraps to the most negative value of the integer data type	<ul style="list-style-type: none"> For 8-bit signed integers, -128 remains -128. For 16-bit signed integers, -32768 remains -32768. For 32-bit signed integers, -2147483648 remains -2147483648.

Data Type Support The Unary Minus block accepts and outputs signals of the following data types:

- Floating point
- Signed integer
- Fixed point

Unary Minus

For more information, see “Data Types Supported by Simulink” in the Simulink documentation.

Parameters and Dialog Box

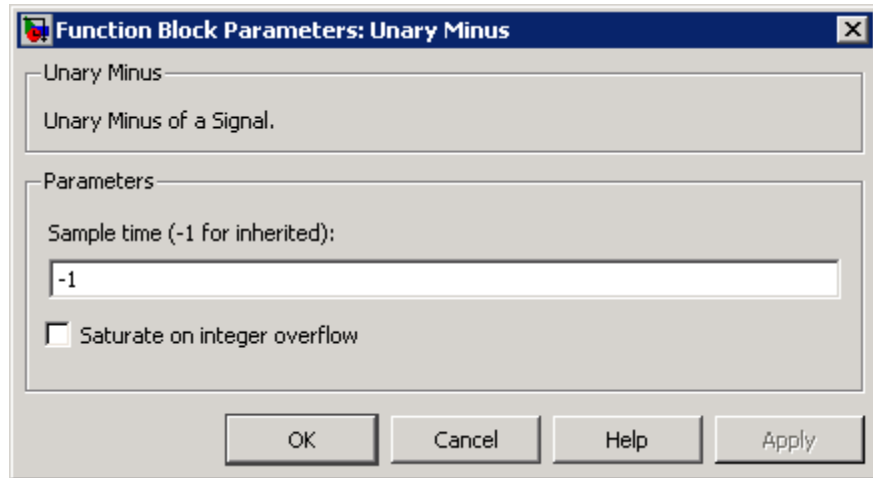

Sample time (-1 for inherited)

Specify the time interval between samples. To inherit the sample time, set this parameter to -1. For more information, see “How to Specify the Sample Time” in the Simulink documentation.

Saturate on integer overflow

Select to have integer overflows saturate. Otherwise, overflows wrap.

When you select this check box, saturation applies to every internal operation on the block, not just the output or result. In general, the code generation process can detect when overflow is not possible. In this case, the code generator does not produce saturation code.

Characteristics

Direct Feedthrough	No
Sample Time	Specified in the Sample time parameter
Scalar Expansion	Yes, of input or initial conditions
Dimensionalized	Yes
Multidimensionalized	Yes
Zero-Crossing Detection	No

Uniform Random Number

Purpose Generate uniformly distributed random numbers

Library Sources

Description

The Uniform Random Number block generates uniformly distributed random numbers over an interval that you specify. To generate normally distributed random numbers, use the Random Number block.

You can generate a repeatable sequence using any Uniform Random Number block with the same nonnegative seed and parameters. The seed resets to the specified value each time a simulation starts.

Avoid integrating a random signal, because solvers must integrate relatively smooth signals. Instead, use the Band-Limited White Noise block.

The numeric parameters of this block must have the same dimensions after scalar expansion. If you select the **Interpret vector parameters as 1-D** check box and the numeric parameters are row or column vectors after scalar expansion, the block outputs a 1-D signal. If you clear the **Interpret vector parameters as 1-D** check box, the block outputs a signal of the same dimensionality as the parameters.

Data Type Support

The Uniform Random Number block accepts and outputs a real signal of type double.

For more information, see “Data Types Supported by Simulink” in the Simulink documentation.

Parameters and Dialog Box

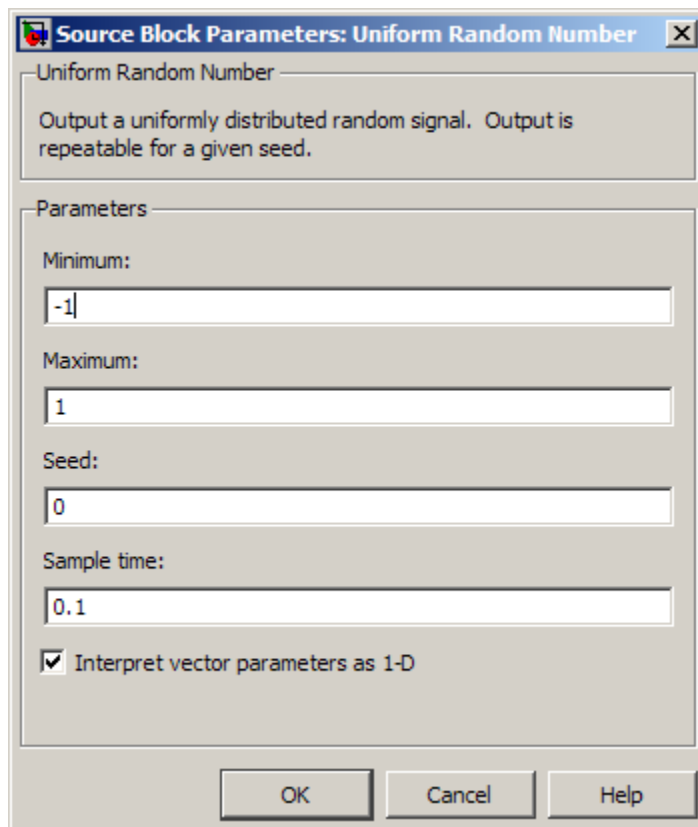

Opening this dialog box causes a running simulation to pause. See “Changing Source Block Parameters During Simulation” in the Simulink documentation for details.

Minimum

Specify the minimum of the interval. The default is -1.

Maximum

Specify the maximum of the interval. The default is 1.

Uniform Random Number

Seed

Specify the starting seed for the random number generator. The default is 0.

The seed must be 0 or a positive integer. Output is repeatable for a given seed.

Sample time

Specify the time interval between samples. The default is 0.1. See “How to Specify the Sample Time” in the Simulink documentation for more information.

Interpret vector parameters as 1-D

If you select this check box and the other parameters are row or column vectors after scalar expansion, the block outputs a 1-D signal. Otherwise, the block outputs a signal of the same dimensionality as the other parameters. For more information, see “Determining the Output Dimensions of Source Blocks” in the Simulink documentation.

Characteristics

Sample Time	Specified in the Sample time parameter
Scalar Expansion	Yes, of parameters
Dimensionalized	Yes
Multidimensionalized	Yes
Zero-Crossing Detection	No

See Also

Random Number

Purpose Delay signal one sample period

Library Discrete

Description

The Unit Delay block holds and delays its input by the sample period you specify. This block is equivalent to the z^{-1} discrete-time operator. The block accepts one input and generates one output. Each signal can be scalar or vector. If the input is a vector, the block holds and delays all elements of the vector by the same sample period.

You specify the block output for the first sampling period with the **Initial conditions** parameter. Careful selection of this parameter can minimize unwanted output behavior. You specify the time between samples with the **Sample time** parameter. A setting of -1 means the block inherits the **Sample time**.

When the Unit Delay block inherits a continuous sample time, the block is analogous to the Memory block.

Tip Do not use the Unit Delay block to create a slow-to-fast transition between blocks operating at different sample rates. Instead, use the Rate Transition block.

Comparison with Similar Blocks

Blocks with Similar Functionality

The Unit Delay, Memory, and Zero-Order Hold blocks provide similar functionality but have different capabilities. Also, the purpose of each block is different. The sections that follow highlight some of these differences.

Unit Delay

Recommended Usage for Each Block

Block	Purpose of the Block	Reference Demos
Unit Delay	Implement a delay using a discrete sample time that you specify. Ideally, the block accepts and outputs signals with a discrete sample time.	<ul style="list-style-type: none">• sldemo_enginewc (Compression subsystem)
Memory	Implement a delay by one integration time step. Ideally, the block accepts and outputs signals where the sample time is continuous or fixed in minor time step. For more information, see “Types of Sample Time” in the Simulink documentation.	<ul style="list-style-type: none">• sldemo_bounce• sldemo_clutch (Friction Mode Logic/Lockup FSM subsystem)
Zero-Order Hold	Convert an input signal with a continuous sample time to an output signal with a discrete sample time.	<ul style="list-style-type: none">• sldemo_radar_em1• aero_dap3dof

Overview of Block Capabilities

Capability	Block		
	Unit Delay	Memory	Zero-Order Hold
Specification of initial condition	Yes	Yes	No, because the block output at time $t = 0$ must match the input value.
Specification of sample time	Yes	No, because the block can only inherit sample time (from the driving block or the solver used for the entire model).	Yes
Support for frame-based signals	Yes	No	Yes
Support for state logging	Yes	No	No

Effect of Solver Specification on Block Output

When you specify a discrete sample time in the dialog box for a Unit Delay or Zero-Order Hold block, the block output can differ depending on the solver specification for the model.

Unit Delay

Suppose that you have a model with Unit Delay and Zero-Order Hold blocks, which both use a discrete sample time of 1:

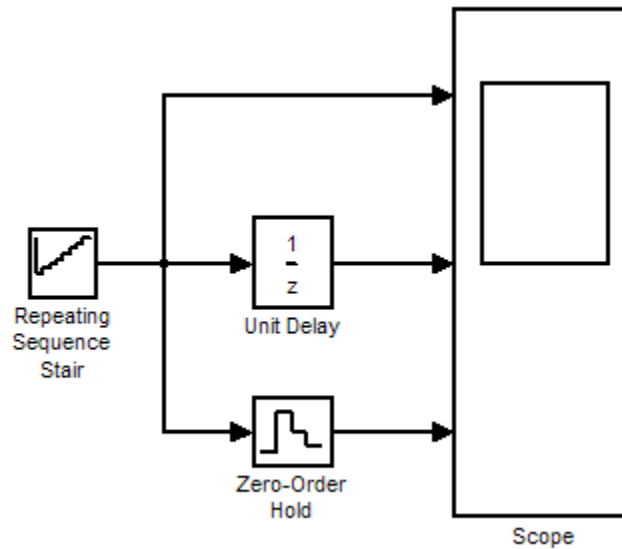

The Repeating Sequence Stair block uses a continuous sample time of 0 to provide input signals to the Unit Delay and Zero-Order Hold blocks.

If the model uses a fixed-step solver with a step size of 1, the scope shows the following simulation results:

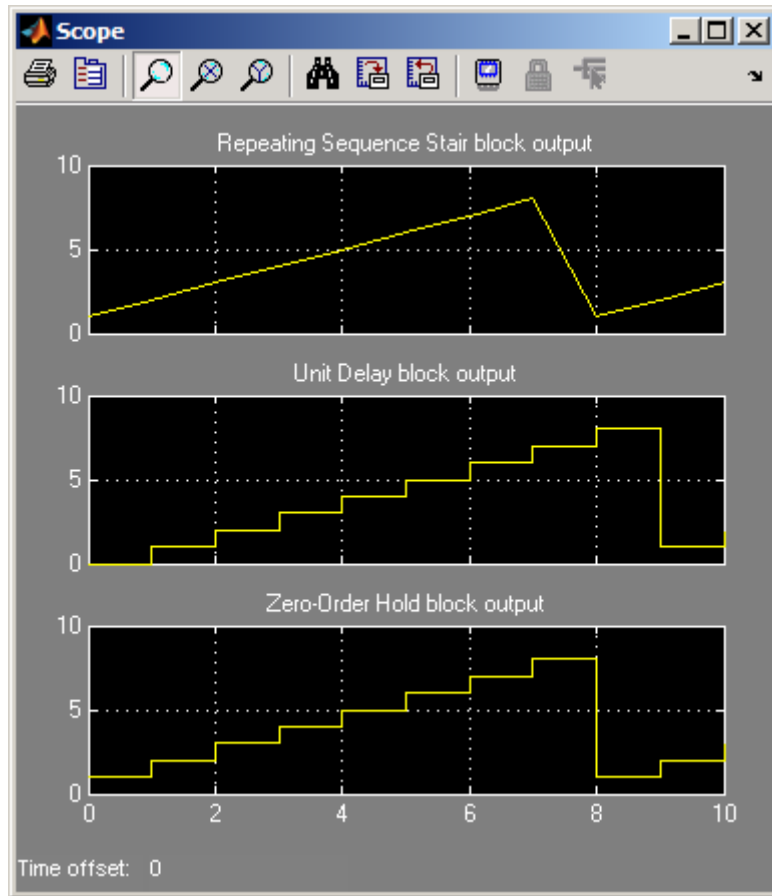

Unit Delay

If the model uses a variable-step solver, the scope shows the following simulation results:

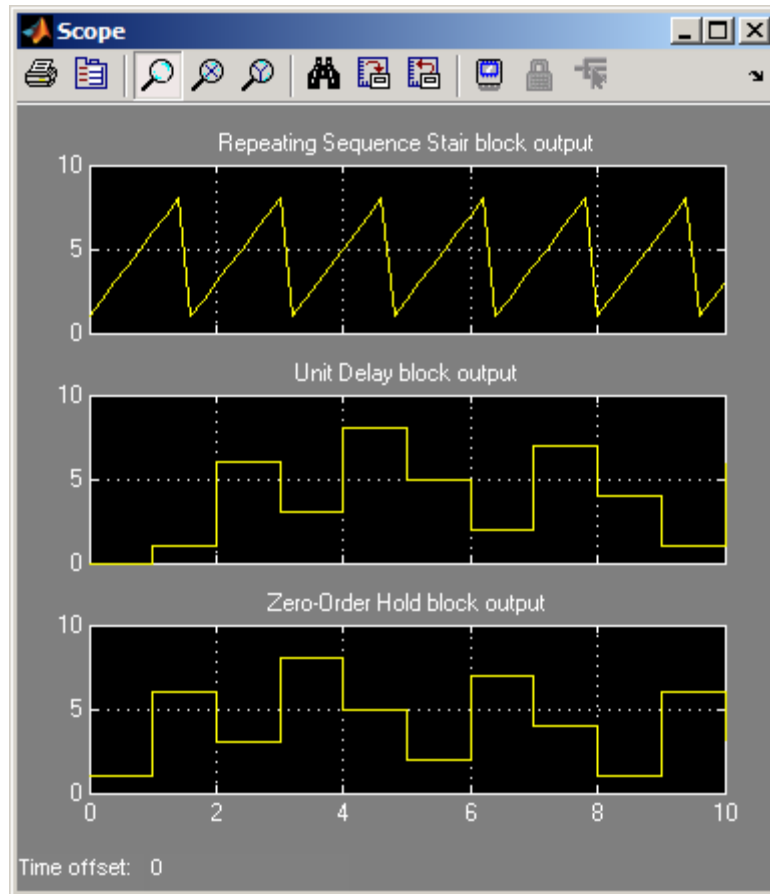

The Zero-Order Hold block takes the input value of the Repeating Sequence Stair block at $t = 0, 1, 2, \dots, 9$ and holds each input value for a sample period (1 second). The Unit Delay block applies the same 1-second hold to each input value of the Repeating Sequence Stair block, but also delays each value by a sample period. The **Initial conditions**

parameter specifies the output for the Unit Delay block during the first sample period. For more information about sample time, see “Working with Sample Times”.

Solver specification for a model also affects the behavior of the Memory block. For details, see “Examples of Memory Block Usage” on page 2-864.

Data Type Support

The Unit Delay block accepts real or complex signals of any data type that Simulink supports, including fixed-point and enumerated data types. If the data type of the input signal is user-defined, the initial condition must be zero.

For more information, see “Data Types Supported by Simulink” in the Simulink documentation.

Parameters and Dialog Box

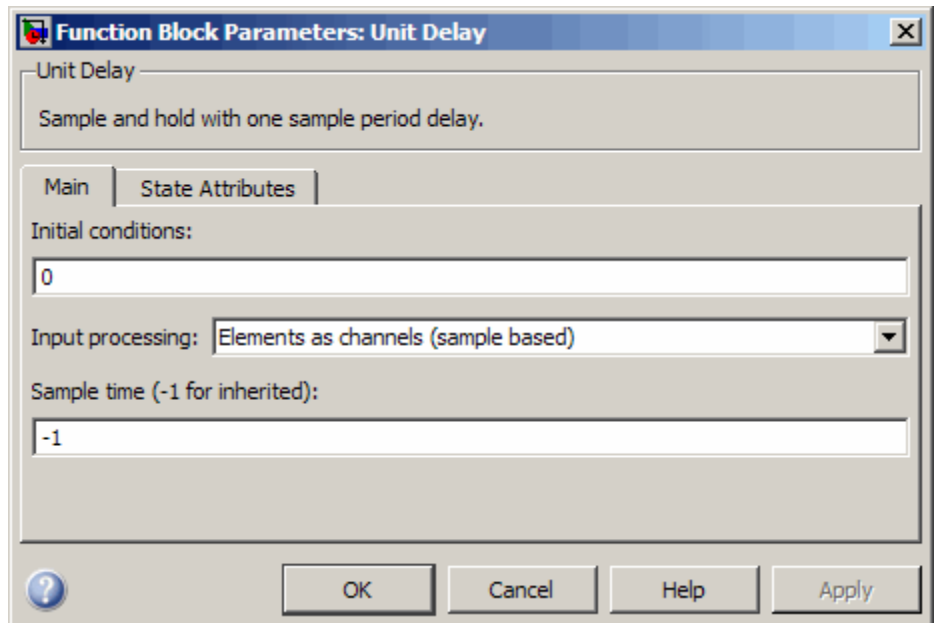

Unit Delay

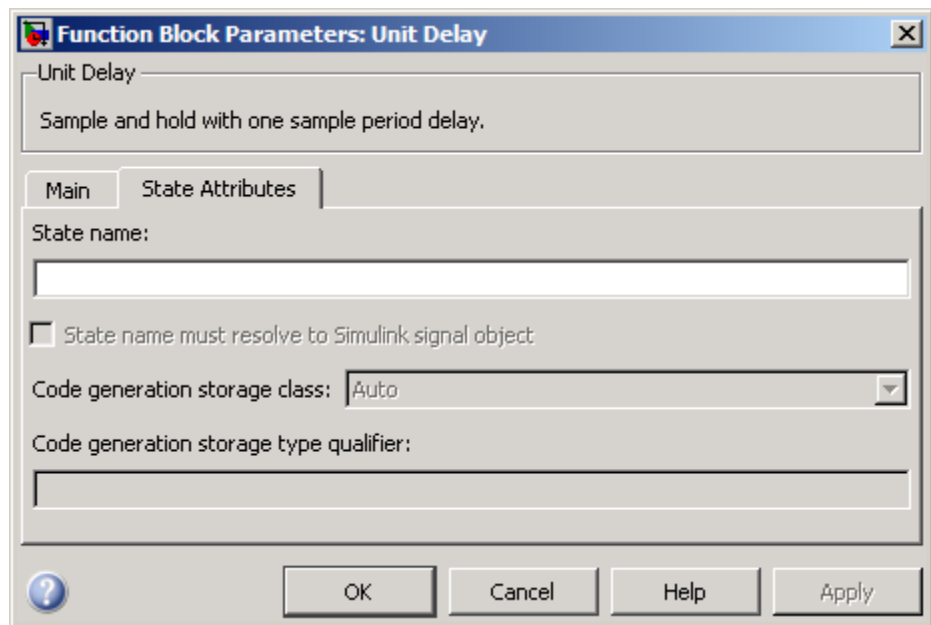

During simulation, the block uses the following values:

- The initial value of the signal object to which the state name is resolved
- Min and Max values of the signal object

See “Block State Storage and Interfacing Considerations” in the Simulink Coder documentation for more information.

Initial conditions

Specify the output of the simulation for the first sampling period, during which the output of the Unit Delay block is otherwise undefined.

Settings

Default: 0

The **Initial conditions** parameter is converted from a double to the input data type offline using round-to-nearest and saturation.

Command-Line Information

See “Block-Specific Parameters” on page 8-108 for the command-line information.

Unit Delay

Input processing

Specify whether the Unit Delay block performs sample- or frame-based processing.

Settings

Default: Elements as channels (sample based)

Elements as channels (sample based)

Delays each element of the input by one sample period (sample-based processing).

Columns as channels (frame based)

Delays each column of the input by one sample period (frame-based processing).

Inherited

Sets the block to inherit the processing mode from the input signal and delay the input accordingly. You can identify whether the input signal is sample or frame based by looking at the signal line. Simulink represents sample-based signals with a single line and frame-based signals with a double line.

Note This choice will be removed in a future release. See the Simulink Release Notes for more information.

Dependency

Frame-based processing requires a DSP System Toolbox license.

For more information, see “Sample- and Frame-Based Concepts” in the DSP System Toolbox documentation.

Command-Line Information

See “Block-Specific Parameters” on page 8-108 for the command-line information.

Sample time (-1 for inherited)

Enter the discrete interval between sample time hits or specify another appropriate sample time such as continuous or inherited.

Settings

Default: -1

By default, the block inherits its sample time based upon the context of the block within the model. To set a different sample time, enter a valid sample time based upon the table in “Types of Sample Time”.

See also “How to Specify the Sample Time” in the online documentation for more information.

Command-Line Information

See “Block-Specific Parameters” on page 8-108 for the command-line information.

Unit Delay

State name

Use this parameter to assign a unique name to each state.

Settings

Default: ' '

- If left blank, no name is assigned.

Tips

- A valid identifier starts with an alphabetic or underscore character, followed by alphanumeric or underscore characters.
- The state name applies only to the selected block.

Dependency

This parameter enables **State name must resolve to Simulink signal object** when you click the **Apply** button.

For more information, see “Block State Storage and Interfacing Considerations” in the Simulink Coder documentation.

Command-Line Information

See “Block-Specific Parameters” on page 8-108 for the command-line information.

State name must resolve to Simulink signal object

Require that state name resolve to Simulink signal object.

Settings

Default: Off

On

Require that state name resolve to Simulink signal object.

Off

Do not require that state name resolve to Simulink signal object.

Dependencies

State name enables this parameter.

Selecting this check box disables **Code generation storage class**.

Command-Line Information

See “Block-Specific Parameters” on page 8-108 for the command-line information.

Code generation storage class

Select state storage class.

Settings

Default: Auto

Auto

Auto is the appropriate storage class for states that you do not need to interface to external code.

ExportedGlobal

State is stored in a global variable

ImportedExtern

model_private.h declares the state as an extern variable.

ImportedExternPointer

model_private.h declares the state as an extern pointer.

Dependencies

State name enables this parameter.

Setting this parameter to ExportedGlobal, ImportedExtern, or ImportedExternPointer enables **Code generation storage type qualifier**.

Command-Line Information

See “Block-Specific Parameters” on page 8-108 for the command-line information.

See Also

“Block State Storage Classes” in the Simulink Coder documentation.

Code generation storage type qualifier

Specify the Simulink Coder storage type qualifier.

Settings

Default: ' '

If left blank, no qualifier is assigned.

Dependency

Setting **Code generation storage class** to ExportedGlobal, ImportedExtern, or ImportedExternPointer enables this parameter.

Command-Line Information

See “Block-Specific Parameters” on page 8-108 for the command-line information.

Bus Support

The Unit Delay block is a bus-capable block. The input can be a virtual or nonvirtual bus signal subject to the following restrictions:

- **Initial conditions** must be zero, a nonzero scalar, or a finite numeric structure.
- If **Initial conditions** is zero or a structure, and you specify a **State name**, the input cannot be a virtual bus.
- If **Initial conditions** is a nonzero scalar, no **State name** can be specified.

For information about specifying an initial condition structure, see “Specifying Initial Conditions for Bus Signals”.

All signals in a nonvirtual bus input to a Unit Delay block must have the same sample time, even if the elements of the associated bus object specify inherited sample times. You can use a Rate Transition block to change the sample time of an individual signal, or of all signals in a bus. See “Using Composite Signals” and Bus-Capable Blocks for more information.

Unit Delay

Examples

For an example of how to use the Unit Delay block, see the `sldemo_enginewc` model. The Unit Delay block appears in the Compression subsystem.

Characteristics

Bus-capable	Yes, with restrictions as noted in “Bus Support” on page 2-1771
Direct Feedthrough	No
Sample Time	Specified in the Sample time parameter
Scalar Expansion	Yes, of input or initial conditions
States	Yes, inherited from the driving block for nonfixed-point data types
Dimensionalized	Yes
Multidimensionalized	Yes
Zero-Crossing Detection	No

See Also

Memory, Zero-Order Hold

Purpose

Delay signal one sample period, if external enable signal is on

Library

Additional Math & Discrete / Additional Discrete

Description

The Unit Delay Enabled block delays a signal by one sample period when the external enable signal E is on. While the enable is off, the block is disabled. It holds the current state at the same value and outputs that value. The enable signal is on when E is not 0, and off when E is 0.

You specify the block output for the first sampling period with the value of the **Initial condition** parameter.

You specify the time between samples with the **Sample time** parameter. A setting of -1 means that the block inherits the **Sample time**.

Data Type Support

The Unit Delay Enabled block accepts signals of the following data types:

- Floating point
- Built-in integer
- Fixed point
- Boolean
- Enumerated

The output has the same data type as the input u. For enumerated signals, the **Initial condition** must be of the same enumerated type as the input u.

For more information, see “Data Types Supported by Simulink” in the Simulink documentation.

Unit Delay Enabled

Parameters and Dialog Box

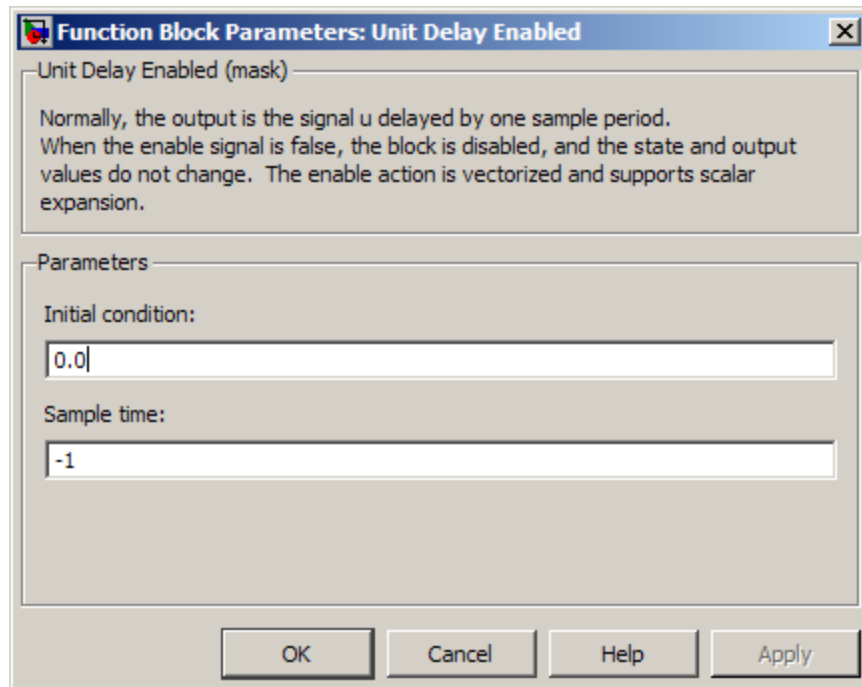

Initial condition

Specify the initial output of the simulation.

Sample time

Specify the time interval between samples. To inherit the sample time, set this parameter to -1. See “How to Specify the Sample Time” in the online documentation for more information.

Characteristics

Direct Feedthrough	No
Sample Time	Specified in the Sample time parameter

Scalar Expansion	Yes
Zero-Crossing Detection	No

See Also

Unit Delay, Unit Delay Enabled External IC, Unit Delay Enabled Resettable, Unit Delay Enabled Resettable External IC, Unit Delay External IC, Unit Delay Resettable, Unit Delay Resettable External IC, Unit Delay With Preview Enabled, Unit Delay With Preview Enabled Resettable, Unit Delay With Preview Enabled Resettable External RV, Unit Delay With Preview Resettable, Unit Delay With Preview Resettable External RV

Unit Delay Enabled External IC

Purpose

Delay signal one sample period, if external enable signal is on, with external initial condition

Library

Additional Math & Discrete / Additional Discrete

Description

The Unit Delay Enabled External IC block delays a signal by one sample period when the enable signal **E** is on. While the enable is off, the block holds the current state at the same value and outputs that value. The enable **E** is on when **E** is not 0, and off when **E** is 0.

The initial condition of this block is given by the signal **IC**.

You specify the time between samples with the **Sample time** parameter. A setting of -1 means the block inherits the **Sample time**.

Data Type Support

The Unit Delay Enabled External IC block accepts signals of the following data types:

- Floating point
- Built-in integer
- Fixed point
- Boolean

The data types of the inputs **u** and **IC** must be the same. The output has the same data type as **u** and **IC**.

For more information, see “Data Types Supported by Simulink” in the Simulink documentation.

Unit Delay Enabled External IC

Parameters and Dialog Box

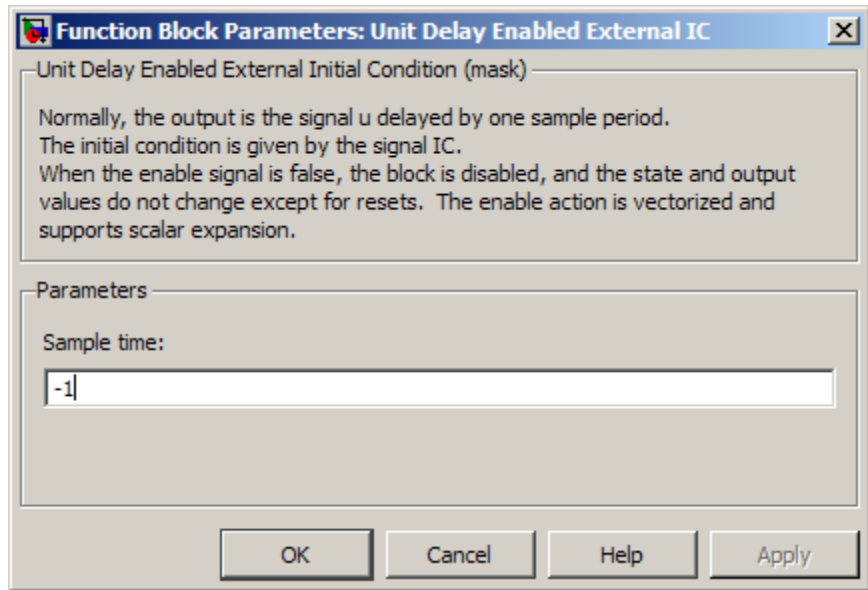

Sample time

Specify the time interval between samples. To inherit the sample time, set this parameter to -1. See “How to Specify the Sample Time” in the online documentation for more information.

Characteristics

Direct Feedthrough	Yes, of the reset input port No, of the enable input port Yes, of the external IC port
Sample Time	Specified in the Sample time parameter
Scalar Expansion	Yes
Zero-Crossing Detection	No

Unit Delay Enabled External IC

See Also

Unit Delay, Unit Delay Enabled, Unit Delay Enabled Resettable, Unit Delay Enabled Resettable External IC, Unit Delay External IC, Unit Delay Resettable, Unit Delay Resettable External IC, Unit Delay With Preview Enabled, Unit Delay With Preview Enabled Resettable, Unit Delay With Preview Enabled Resettable External RV, Unit Delay With Preview Resettable, Unit Delay With Preview Resettable External RV

Unit Delay Enabled Resettable

Purpose Delay signal one sample period, if external enable signal is on, with external Boolean reset

Library Additional Math & Discrete / Additional Discrete

Description The Unit Delay Enabled Resettable block combines the features of the Unit Delay Enabled and Unit Delay Resettable blocks.

The block can reset its state based on an external reset signal **R**. When the enable signal **E** is on and the reset signal **R** is false, the block outputs the input signal delayed by one sample period.

When the enable signal **E** is on and the reset signal **R** is true, the block resets the current state to the initial condition, specified by the **Initial condition** parameter, and outputs that state delayed by one sample period.

When the enable signal is off, the block is disabled, and the state and output do not change except for resets. The enable signal is on when **E** is not 0, and off when **E** is 0.

You specify the time between samples with the **Sample time** parameter. A setting of -1 means that the block inherits the **Sample time**.

Data Type Support The Unit Delay Enabled Resettable block accepts signals of the following data types:

- Floating point
- Built-in integer
- Fixed point
- Boolean
- Enumerated

Unit Delay Enabled Resettable

The output has the same data type as the input u . For enumerated signals, the **Initial condition** must be of the same enumerated type as the input u .

For more information, see “Data Types Supported by Simulink” in the Simulink documentation.

Parameters and Dialog Box

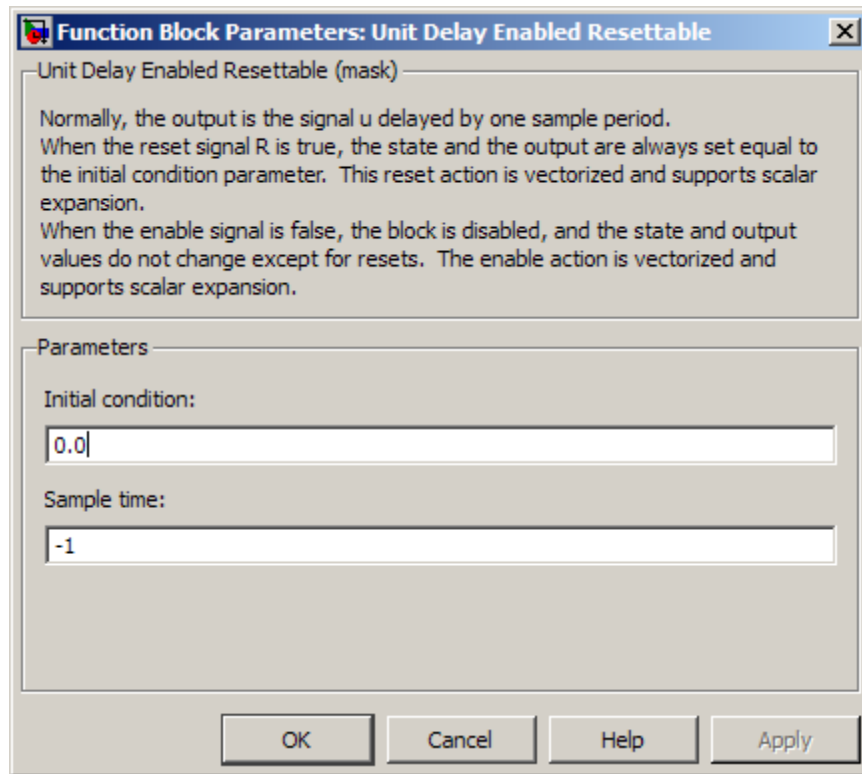

Initial condition

Specify the initial output of the simulation.

Unit Delay Enabled Resettable

Sample time

Specify the time interval between samples. To inherit the sample time, set this parameter to -1. See “How to Specify the Sample Time” in the online documentation for more information.

Characteristics

Direct Feedthrough	No, of the input port No, of the enable port Yes, of the reset port
Sample Time	Specified in the Sample time parameter
Scalar Expansion	Yes
Zero-Crossing Detection	No

See Also

Unit Delay, Unit Delay Enabled, Unit Delay Enabled External IC, Unit Delay Enabled Resettable External IC, Unit Delay External IC, Unit Delay Resettable, Unit Delay Resettable External IC, Unit Delay With Preview Enabled, Unit Delay With Preview Enabled Resettable, Unit Delay With Preview Enabled Resettable External RV, Unit Delay With Preview Resettable, Unit Delay With Preview Resettable External RV

Unit Delay Enabled Resettable External IC

Purpose Delay signal one sample period, if external enable signal is on, with external Boolean reset and initial condition

Library Additional Math & Discrete / Additional Discrete

Description The Unit Delay Enabled Resettable External IC block combines the features of the Unit Delay Enabled, Unit Delay External IC, and Unit Delay Resettable blocks.

The block can reset its state based on an external reset signal R. When the enable signal E is on and the reset signal R is false, the block outputs the input signal delayed by one sample period.

When the enable signal E is on and the reset signal R is true, the block resets the current state to the initial condition given by the signal IC, and outputs that state delayed by one sample period.

When the enable signal is off, the block is disabled, and the state and output do not change except for resets. The enable signal is on when E is not 0, and off when E is 0.

You specify the time between samples with the **Sample time** parameter. A setting of -1 means that the block inherits the **Sample time**.

Data Type Support The Unit Delay Enabled Resettable External IC block accepts signals of the following data types:

- Floating point
- Built-in integer
- Fixed point
- Boolean

The data types of the inputs u and IC must be the same. The output has the same data type as u and IC.

Unit Delay Enabled Resettable External IC

For more information, see “Data Types Supported by Simulink” in the Simulink documentation.

Parameters and Dialog Box

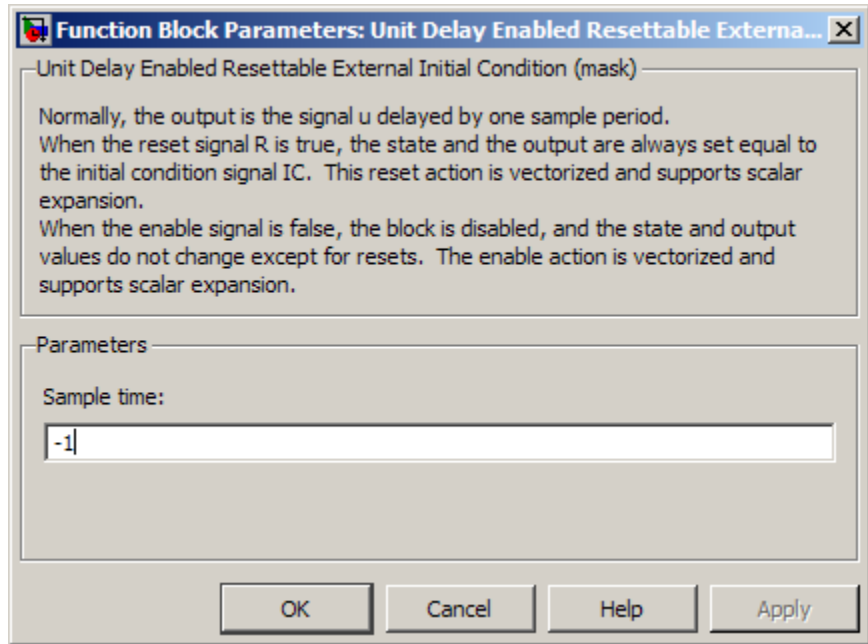

Sample time

Specify the time interval between samples. To inherit the sample time, set this parameter to -1. See “How to Specify the Sample Time” in the online documentation for more information.

Unit Delay Enabled Resettable External IC

Characteristics

Direct Feedthrough	No, of the input port No, of the enable port Yes, of the enable port Yes, of the external IC port
Sample Time	Specified in the Sample time parameter
Scalar Expansion	Yes
Zero-Crossing Detection	No

See Also

Unit Delay, Unit Delay Enabled, Unit Delay Enabled External IC, Unit Delay Enabled Resettable, Unit Delay External IC, Unit Delay Resettable, Unit Delay Resettable External IC, Unit Delay With Preview Enabled, Unit Delay With Preview Enabled Resettable, Unit Delay With Preview Enabled Resettable External RV, Unit Delay With Preview Resettable, Unit Delay With Preview Resettable External RV

Purpose

Delay signal one sample period, with external initial condition

Library

Additional Math & Discrete / Additional Discrete

Description

The Unit Delay External IC block delays its input by one sample period. This block is equivalent to the z^{-1} discrete-time operator. The block accepts one input and generates one output, both of which can be scalar or vector. If the input is a vector, all elements of the vector are delayed by the same sample period.

The block's output for the first sample period is equal to the signal IC.

You specify the time between samples with the **Sample time** parameter. A setting of -1 means that the block inherits the **Sample time**.

Data Type Support

The Unit Delay External IC block accepts signals of the following data types:

- Floating point
- Built-in integer
- Fixed point
- Boolean

The data types of the inputs **u** and **IC** must be the same. The output has the same data type as **u** and **IC**.

For more information, see “Data Types Supported by Simulink” in the Simulink documentation.

Unit Delay External IC

Parameters and Dialog Box

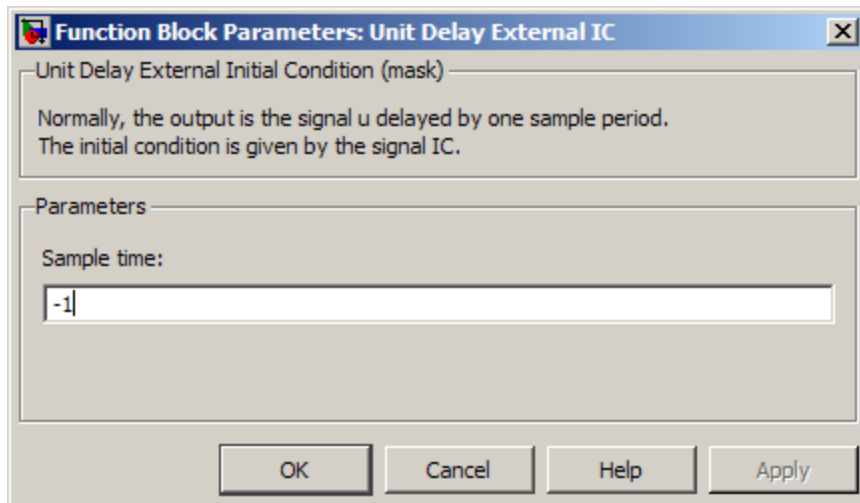

Sample time

Specify the time interval between samples. To inherit the sample time, set this parameter to -1. See “How to Specify the Sample Time” in the online documentation for more information.

Characteristics

Direct Feedthrough	No, of the input port Yes, of the external IC port
Sample Time	Specified in the Sample time parameter
Scalar Expansion	Yes
Zero-Crossing Detection	No

See Also

Unit Delay, Unit Delay Enabled, Unit Delay Enabled External IC, Unit Delay Enabled Resetable, Unit Delay Enabled Resetable External IC, Unit Delay Resetable, Unit Delay Resetable External IC, Unit Delay With Preview Enabled, Unit Delay With Preview Enabled Resetable, Unit Delay With Preview Enabled Resetable External RV, Unit Delay

With Preview Resettable, Unit Delay With Preview Resettable External
RV

Unit Delay Resettable

Purpose Delay signal one sample period, with external Boolean reset

Library Additional Math & Discrete / Additional Discrete

Description The Unit Delay Resettable block delays a signal one sample period.

The block can reset both its state and output based on an external reset signal R. The block has two input ports, one for the input signal u and the other for the external reset signal R.

At the start of simulation, the block's **Initial condition** parameter determines its initial output. During simulation, when the reset signal is false, the block outputs the input signal delayed by one time step. When the reset signal is true, the block resets the current state and its output to the **Initial condition**.

You specify the time between samples with the **Sample time** parameter. A setting of -1 means that the block inherits the **Sample time**.

Data Type Support

The Unit Delay Resettable block accepts signals of the following data types:

- Floating point
- Built-in integer
- Fixed point
- Boolean
- Enumerated

The output has the same data type as the input u. For enumerated signals, the **Initial condition** must be of the same enumerated type as the input u.

For more information, see “Data Types Supported by Simulink” in the Simulink documentation.

Parameters and Dialog Box

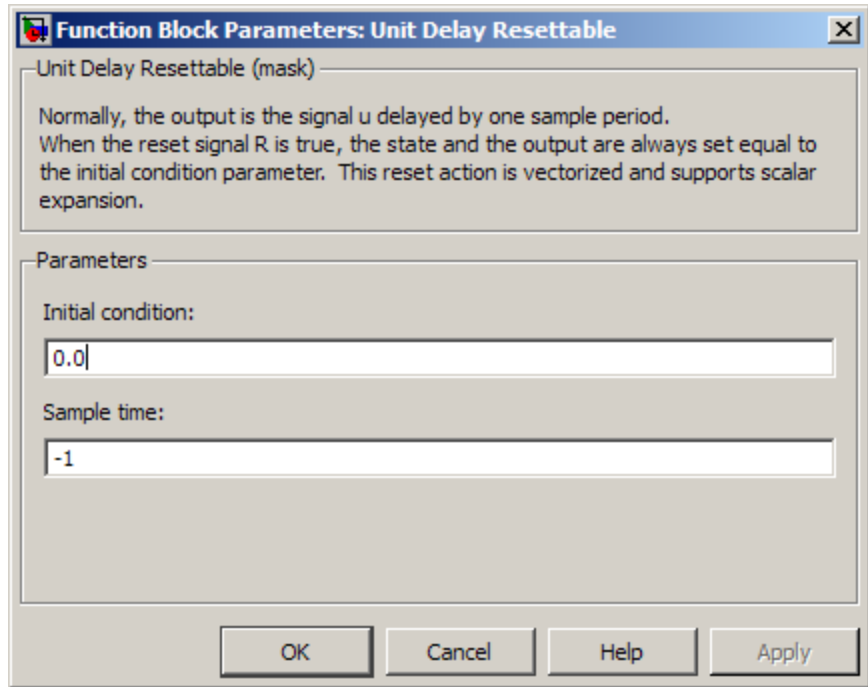

Initial condition

Specify the initial output of the simulation.

Sample time

Specify the time interval between samples. To inherit the sample time, set this parameter to -1. See “How to Specify the Sample Time” in the online documentation for more information.

Characteristics

Direct Feedthrough	No, of the input port Yes, of the reset port
Sample Time	Specified in the Sample time parameter

Unit Delay Resettable

Scalar Expansion	Yes
Zero-Crossing Detection	No

See Also

Unit Delay, Unit Delay Enabled, Unit Delay Enabled External IC, Unit Delay Enabled Resettable, Unit Delay Enabled Resettable External IC, Unit Delay External IC, Unit Delay Resettable External IC, Unit Delay With Preview Enabled, Unit Delay With Preview Enabled Resettable, Unit Delay With Preview Enabled Resettable External RV, Unit Delay With Preview Resettable, Unit Delay With Preview Resettable External RV

Unit Delay Resettable External IC

Purpose

Delay signal one sample period, with external Boolean reset and initial condition

Library

Additional Math & Discrete / Additional Discrete

Description

The Unit Delay Resettable External IC block delays a signal one sample period.

The block can reset its state based on an external reset signal R. The block has two input ports, one for the input signal u and the other for the reset signal R. When the reset signal is false, the block outputs the input signal delayed by one time step. When the reset signal is true, the block resets the current state to the initial condition given by the signal IC and outputs that state delayed by one time step.

You specify the time between samples with the **Sample time** parameter. A setting of -1 means that the block inherits the **Sample time**.

Data Type Support

The Unit Delay Resettable External IC block accepts signals of the following data types:

- Floating point
- Built-in integer
- Fixed point
- Boolean

The data types of the inputs u and IC must be the same. The output has the same data type as u and IC.

For more information, see “Data Types Supported by Simulink” in the Simulink documentation.

Unit Delay Resetable External IC

Parameters and Dialog Box

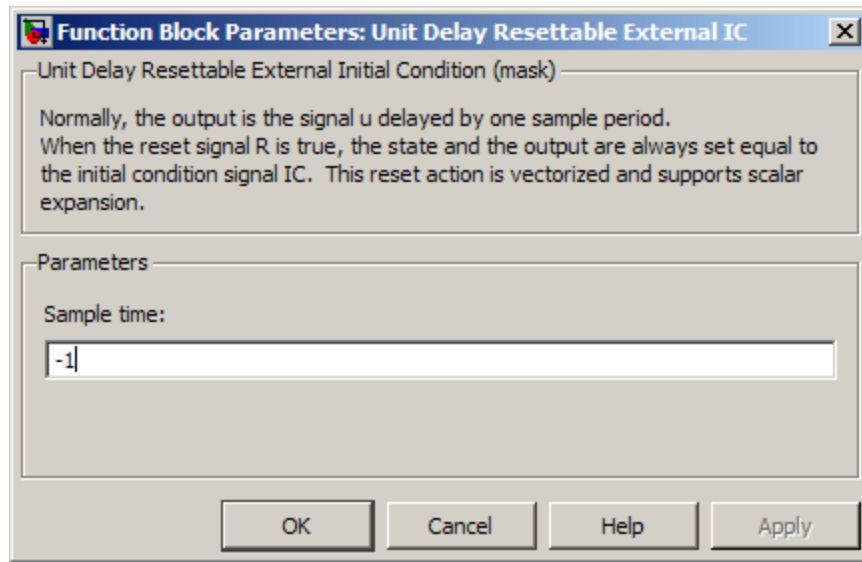

Sample time

Specify the time interval between samples. To inherit the sample time, set this parameter to -1. See “How to Specify the Sample Time” in the online documentation for more information.

Characteristics

Direct Feedthrough	No, of the input port Yes, of the reset port Yes, of the external IC port
Sample Time	Specified in the Sample time parameter
Scalar Expansion	Yes
Zero-Crossing Detection	No

See Also

Unit Delay, Unit Delay Enabled, Unit Delay Enabled External IC, Unit Delay Enabled Resettable, Unit Delay Enabled Resettable External IC, Unit Delay External IC, Unit Delay Resettable, Unit Delay With Preview Enabled, Unit Delay With Preview Enabled Resettable, Unit Delay With Preview Enabled Resettable External RV, Unit Delay With Preview Resettable, Unit Delay With Preview Resettable External RV

Unit Delay With Preview Enabled

Purpose

Output signal and signal delayed by one sample period, if external enable signal is on

Library

Additional Math & Discrete / Additional Discrete

Description

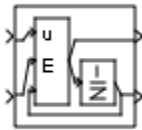

The Unit Delay With Preview Enabled block supports calculations that have feedback and depend on the current input.

The block has two input ports: one for the input signal u and one for the external enable signal E .

When the enable signal E is on, the first port outputs the signal and the second port outputs the signal delayed by one sample period. When the enable signal E is off, the block is disabled, and the state and output values do not change, except during resets.

The enable signal is on when E is not 0, and off when E is 0. This enable action is vectorized and supports scalar expansion.

Having two outputs is useful for implementing recursive calculations where the result includes the most recent inputs. The second output can feed back into calculations of the block's inputs without causing an algebraic loop. Meanwhile, the first output shows the most up-to-date calculations.

You specify the block output for the first sampling period with the value of the **Initial condition** parameter.

You specify the time between samples with the **Sample time** parameter. A setting of -1 means that the block inherits the **Sample time**.

Data Type Support

The Unit Delay With Preview Enabled block accepts signals of the following data types:

- Floating point
- Built-in integer
- Fixed point

Unit Delay With Preview Enabled

- Boolean
- Enumerated

The outputs have the same data type as the input u . For enumerated signals, the **Initial condition** must be of the same enumerated type as the input u .

For more information, see “Data Types Supported by Simulink” in the Simulink documentation.

Parameters and Dialog Box

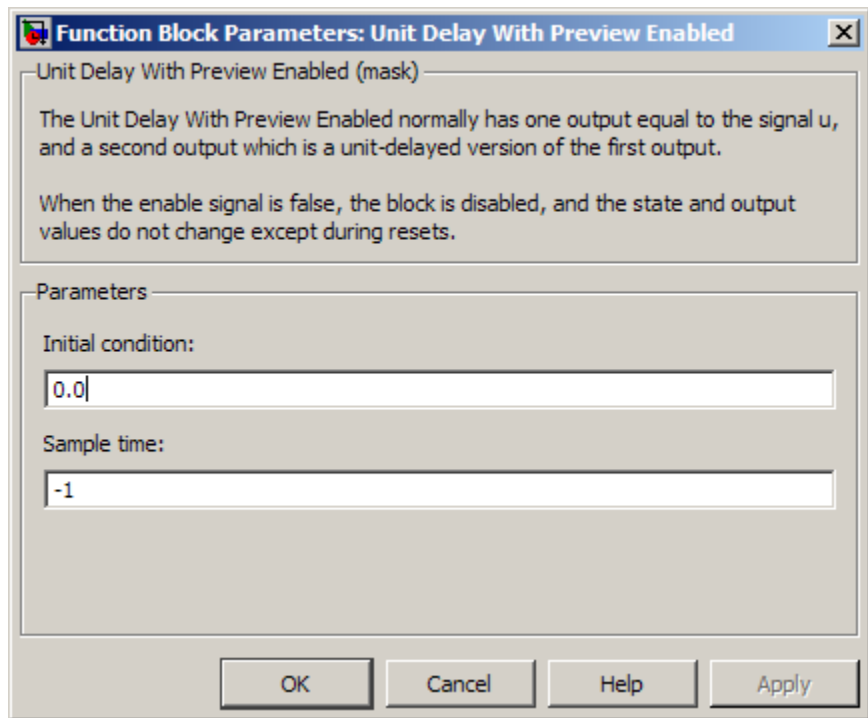

Initial condition

Specify the initial output of the simulation.

Unit Delay With Preview Enabled

Sample time

Specify the time interval between samples. To inherit the sample time, set this parameter to -1. See “How to Specify the Sample Time” in the online documentation for more information.

Characteristics

Direct Feedthrough	Yes, to first output port No, to second output port
Sample Time	Specified in the Sample time parameter
Scalar Expansion	Yes
Zero-Crossing Detection	No

See Also

Unit Delay, Unit Delay Enabled, Unit Delay Enabled External IC, Unit Delay Enabled Resettable, Unit Delay Enabled Resettable External IC, Unit Delay External IC, Unit Delay Resettable, Unit Delay Resettable External IC, Unit Delay With Preview Enabled Resettable, Unit Delay With Preview Enabled Resettable External RV, Unit Delay With Preview Resettable, Unit Delay With Preview Resettable External RV

Unit Delay With Preview Enabled Resettable

Purpose

Output signal and signal delayed by one sample period, if external enable signal is on, with external reset

Library

Additional Math & Discrete / Additional Discrete

Description

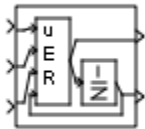

The Unit Delay With Preview Enabled Resettable block supports calculations that have feedback and depend on the current input. The block can reset its state based on a reset signal R.

The block has three input ports: one for the input signal u , one for the external enable signal E , and one for the external reset signal R .

When the enable signal E is on and the reset signal R is false, the first port outputs the signal and the second port outputs the signal delayed by one sample period.

When the enable signal E is on and the reset signal R is true, the block resets the current state to the initial condition given by the **Initial condition** parameter. The first output signal is forced to equal the initial condition. The second output signal is not affected until one time step later.

When the enable signal is off, the block is disabled, and the state and output values do not change, except during resets.

The enable signal is on when E is not 0, and off when E is 0. The enable and reset actions are vectorized and support scalar expansion.

Having two outputs is useful for implementing recursive calculations where the result includes the most recent inputs. The second output can feed back into calculations of the block's inputs without causing an algebraic loop. Meanwhile, the first output shows the most up-to-date calculations.

You specify the time between samples with the **Sample time** parameter. A setting of -1 means that the block inherits the **Sample time**.

Unit Delay With Preview Enabled Resettable

Data Type Support

The Unit Delay With Preview Enabled Resettable block accepts signals of the following data types:

- Floating point
- Built-in integer
- Fixed point
- Boolean
- Enumerated

The outputs have the same data type as the input u . For enumerated signals, the **Initial condition** must be of the same enumerated type as the input u .

For more information, see “Data Types Supported by Simulink” in the Simulink documentation.

Unit Delay With Preview Enabled Resettable

Parameters and Dialog Box

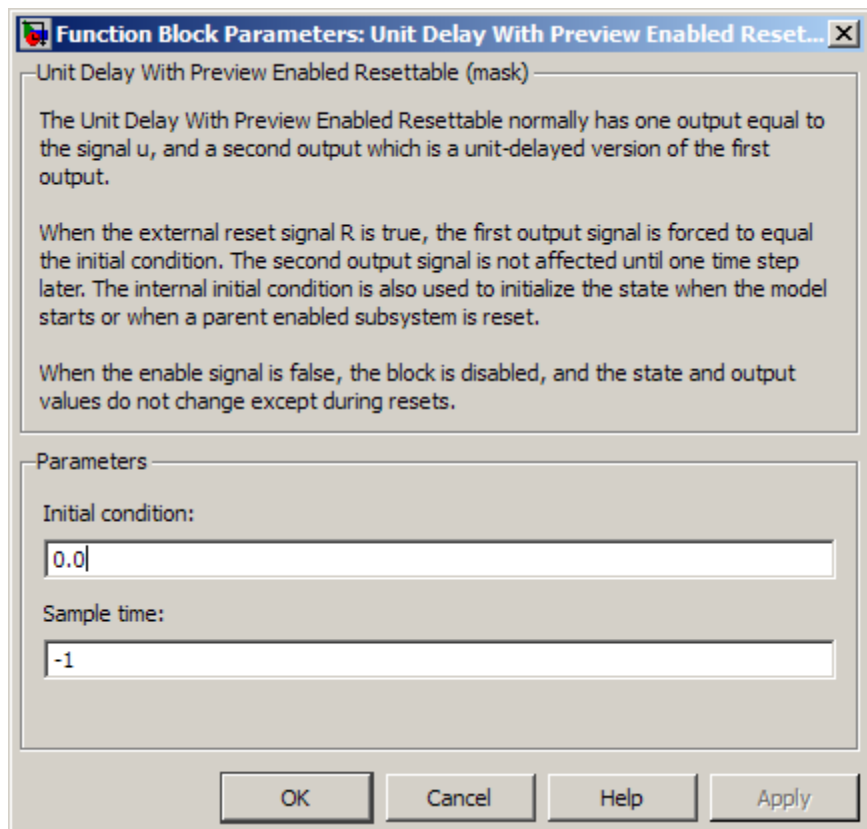

Initial condition

Specify the initial output of the simulation.

Sample time

Specify the time interval between samples. To inherit the sample time, set this parameter to -1. See "How to Specify the Sample Time" in the online documentation for more information.

Unit Delay With Preview Enabled Resettable

Characteristics

Direct Feedthrough	Yes, to first output port No, to second output port
Sample Time	Specified in the Sample time parameter
Scalar Expansion	Yes
Zero-Crossing Detection	No

See Also

Unit Delay, Unit Delay Enabled, Unit Delay Enabled External IC, Unit Delay Enabled Resettable, Unit Delay Enabled Resettable External IC, Unit Delay External IC, Unit Delay Resettable, Unit Delay Resettable External IC, Unit Delay With Preview Enabled, Unit Delay With Preview Enabled Resettable External RV, Unit Delay With Preview Resettable, Unit Delay With Preview Resettable External RV

Unit Delay With Preview Enabled Resettable External RV

Purpose

Output signal and signal delayed by one sample period, if external enable signal is on, with external RV reset

Library

Additional Math & Discrete / Additional Discrete

Description

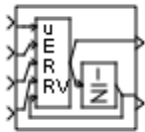

The Unit Delay With Preview Enabled Resettable External RV block supports calculations that have feedback and depend on the current input. The block can reset its state based on a reset signal R.

The block has four input ports: one for the input signal u , one for the external enable signal E , one for the external reset signal R , and one for the external reset value RV .

When the enable signal E is on and the reset signal R is false, the first port outputs the signal and the second port outputs the signal delayed by one sample period.

When the enable signal E is on and the reset signal R is true, the first output signal is forced to equal the reset value RV . The second output signal is not affected until one time step later, at which time it is equal to the reset value RV at the previous time step. The internal **Initial condition** has a direct effect on the second output only when the model starts or when a parent enabled subsystem is reset.

When the enable signal is off, the block is disabled, and the state and output values do not change, except during resets.

The enable signal is on when E is not 0, and off when E is 0. The enable and reset actions are vectorized and support scalar expansion.

Having two outputs is useful for implementing recursive calculations where the result includes the most recent inputs. The second output can feed back into calculations of the block's inputs without causing an algebraic loop. Meanwhile, the first output shows the most up-to-date calculations.

You specify the time between samples with the **Sample time** parameter. A setting of -1 means that the block inherits the **Sample time**.

Unit Delay With Preview Enabled Resettable External RV

Data Type Support

The Unit Delay With Preview Enabled Resettable External RV block accepts signals of the following data types:

- Floating point
- Built-in integer
- Fixed point
- Boolean
- Enumerated

The outputs have the same data type as the input u . For enumerated signals, the **Initial condition** must be of the same enumerated type as the input u .

For more information, see “Data Types Supported by Simulink” in the Simulink documentation.

Unit Delay With Preview Enabled Resetable External RV

Parameters and Dialog Box

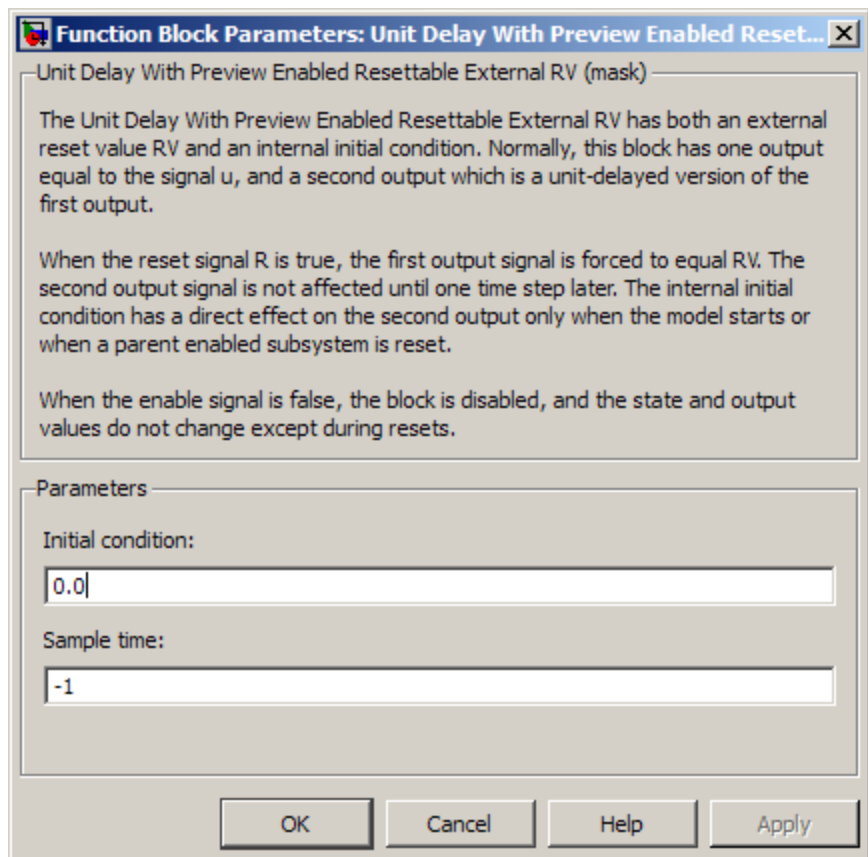

Initial condition

Specify the initial output of the simulation.

Sample time

Specify the time interval between samples. To inherit the sample time, set this parameter to -1. See “How to Specify the Sample Time” in the online documentation for more information.

Unit Delay With Preview Enabled Resettable External RV

Characteristics

Direct Feedthrough	Yes, to first output port No, to second output port
Sample Time	Specified in the Sample time parameter
Scalar Expansion	Yes
Zero-Crossing Detection	No

See Also

Unit Delay, Unit Delay Enabled, Unit Delay Enabled External IC, Unit Delay Enabled Resettable, Unit Delay Enabled Resettable External IC, Unit Delay External IC, Unit Delay Resettable, Unit Delay Resettable External IC, Unit Delay With Preview Enabled, Unit Delay With Preview Enabled Resettable, Unit Delay With Preview Resettable, Unit Delay With Preview Resettable External RV

Unit Delay With Preview Resettable

Purpose

Output signal and signal delayed by one sample period, with external reset

Library

Additional Math & Discrete / Additional Discrete

Description

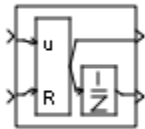

The Unit Delay With Preview Resettable block supports calculations that have feedback and depend on the current input. The block can reset its state based on a reset signal R.

The block has two input ports: one for the input signal u and one for the external reset signal R.

When the reset signal R is false, the first port outputs the signal and the second port outputs the signal delayed by one sample period.

When the reset signal R is true, the block resets the current state to the initial condition given by the **Initial condition** parameter. The first output signal is forced to equal the initial condition. The second output signal is not affected until one time step later.

This reset action is vectorized and supports scalar expansion.

Having two outputs is useful for implementing recursive calculations where the result includes the most recent inputs. The second output can feed back into calculations of the block's inputs without causing an algebraic loop. Meanwhile, the first output shows the most up-to-date calculations.

You specify the time between samples with the **Sample time** parameter. A setting of -1 means that the block inherits the **Sample time**.

Data Type Support

The Unit Delay With Preview Resettable block accepts signals of the following data types:

- Floating point
- Built-in integer
- Fixed point

Unit Delay With Preview Resettable

- Boolean
- Enumerated

The outputs have the same data type as the input u . For enumerated signals, the **Initial condition** must be of the same enumerated type as the input u .

For more information, see “Data Types Supported by Simulink” in the Simulink documentation.

Parameters and Dialog Box

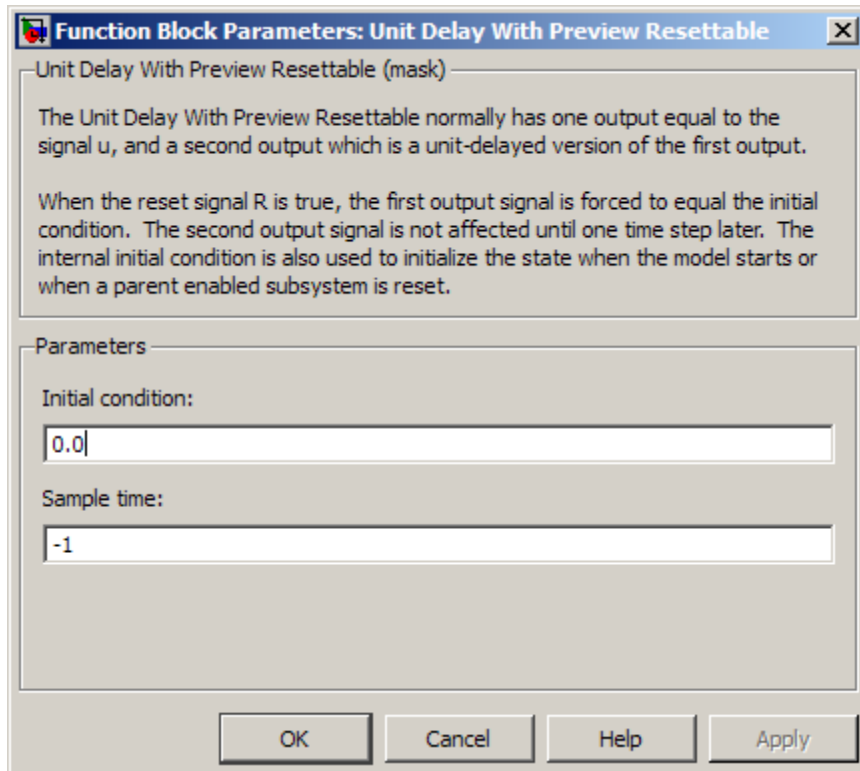

Unit Delay With Preview Resettable

Initial condition

Specify the initial output of the simulation.

Sample time

Specify the time interval between samples. To inherit the sample time, set this parameter to -1. See “How to Specify the Sample Time” in the online documentation for more information.

Characteristics

Direct Feedthrough	Yes, to first output port No, to second output port
Sample Time	Specified in the Sample time parameter
Scalar Expansion	Yes
Zero-Crossing Detection	No

See Also

Unit Delay, Unit Delay Enabled, Unit Delay Enabled External IC, Unit Delay Enabled Resettable, Unit Delay Enabled Resettable External IC, Unit Delay External IC, Unit Delay Resettable, Unit Delay Resettable External IC, Unit Delay With Preview Enabled, Unit Delay With Preview Enabled Resettable, Unit Delay With Preview Enabled Resettable External RV, Unit Delay With Preview Resettable External RV

Unit Delay With Preview Resettable External RV

Purpose Output signal and signal delayed by one sample period, with external RV reset

Library Additional Math & Discrete / Additional Discrete

Description The Unit Delay With Preview Resettable External RV block supports calculations that have feedback and depend on the current input. The block can reset its state based on a reset signal R.

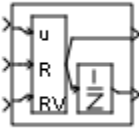

The block has three input ports: one for the input signal u , one for the external reset signal R , and one for the external reset value RV .

When the reset signal R is false, the first port outputs the signal and the second port outputs the signal delayed by one sample period.

When the reset signal R is true, the first output signal is forced to equal the reset value RV . The second output signal is not affected until one time step later, at which time it is equal to the reset value RV at the previous time step. The internal **Initial condition** has a direct effect on the second output only when the model starts or when a parent enabled subsystem is reset.

This reset action is vectorized and supports scalar expansion.

Having two outputs is useful for implementing recursive calculations where the result includes the most recent inputs. The second output can feed back into calculations of the block's inputs without causing an algebraic loop. Meanwhile, the first output shows the most up-to-date calculations.

You specify the time between samples with the **Sample time** parameter. A setting of -1 means that the block inherits the **Sample time**.

Data Type Support The Unit Delay With Preview Resettable External RV block accepts signals of the following data types:

- Floating point
- Built-in integer

Unit Delay With Preview Resettable External RV

- Fixed point
- Boolean
- Enumerated

The outputs have the same data type as the input u . For enumerated signals, the **Initial condition** must be of the same enumerated type as the input u .

For more information, see “Data Types Supported by Simulink” in the Simulink documentation.

Unit Delay With Preview Resettable External RV

Parameters and Dialog Box

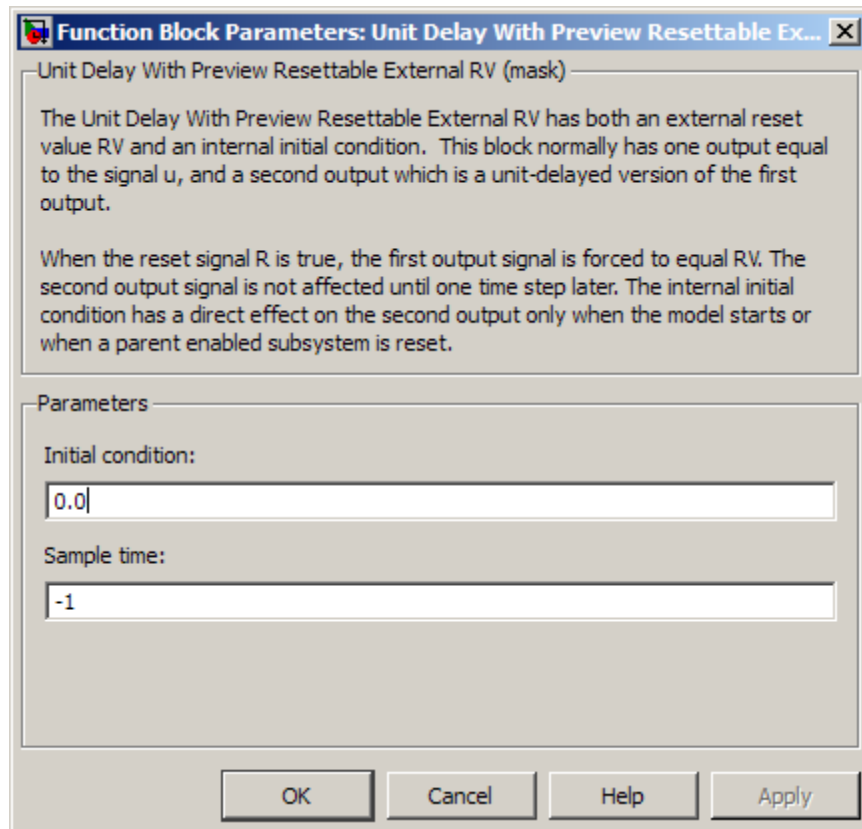

Initial condition

Specify the initial output of the simulation.

Sample time

Specify the time interval between samples. To inherit the sample time, set this parameter to -1. See “How to Specify the Sample Time” in the online documentation for more information.

Unit Delay With Preview Resettable External RV

Characteristics

Direct Feedthrough	Yes, to first output port No, to second output port
Sample Time	Specified in the Sample time parameter
Scalar Expansion	Yes
Zero-Crossing Detection	No

See Also

Unit Delay, Unit Delay Enabled, Unit Delay Enabled External IC, Unit Delay Enabled Resettable, Unit Delay Enabled Resettable External IC, Unit Delay External IC, Unit Delay Resettable, Unit Delay Resettable External IC, Unit Delay With Preview Enabled, Unit Delay With Preview Enabled Resettable, Unit Delay With Preview Enabled Resettable External RV, Unit Delay With Preview Resettable

Variable Time Delay, Variable Transport Delay

Purpose Delay input by variable amount of time

Library Continuous

Description The Variable Transport Delay and Variable Time Delay appear as two blocks in the Simulink block library. However, they are the same Simulink block with different settings of a **Select delay type** parameter. Use this parameter to specify the mode in which the block operates.

Variable Time Delay

In this mode, the block has a data input, a time delay input, and a data output. (See “How to Rotate a Block” in the Simulink documentation for a description of the port order for various block orientations.) The output at the current time step equals the value of its data input at a previous time equal to the current simulation time minus a delay time specified by the time delay input.

$$y(t) = u(t - t_0) = u(t - \tau(t))$$

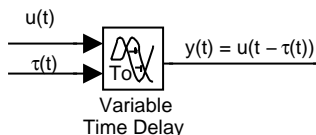

During the simulation, the block stores time and input value pairs in an internal buffer. At the start of simulation, the block outputs the value of the **Initial output** parameter until the simulation time exceeds the time delay input. Then, at each simulation step, the block outputs the signal at the time that corresponds to the current simulation time minus the delay time.

When you want the output at a time that does not correspond to times of the stored input values and the solver is a continuous solver, the block interpolates linearly between points. If the time delay is smaller than the step size, the block extrapolates an output point from a previous

Variable Time Delay, Variable Transport Delay

point. For example, consider a fixed-step simulation with a step size of 1 and the current time at $t = 5$. If the delay is 0.5, the block needs to generate a point at $t = 4.5$. Because the most recent stored time value is at $t = 4$, the block extrapolates the input at 4.5 from the input at 4 and uses the extrapolated value as its output at $t = 5$.

Extrapolating forward from the previous time step can produce a less accurate result than extrapolating back from the current time step. However, the block cannot use the current input to calculate its output value because the input port does not have direct feedthrough.

If the model specifies a discrete solver, the block does not interpolate between time steps. Instead, it returns the nearest stored value that precedes the required value.

Variable Transport Delay

In this mode, the block output at the current time step is equal to the value of its data (top, or left) input at an earlier time equal to the current time minus a transportation delay.

$$y(t) = u(t - t_d(t))$$

Simulink software finds the transportation delay, $t_d(t)$, by solving the following equation:

$$\int_{t-t_d(t)}^t \frac{1}{t_i(\tau)} d\tau = 1$$

This equation involves an instantaneous time delay, $t_i(t)$, given by the time delay (bottom, or right) input.

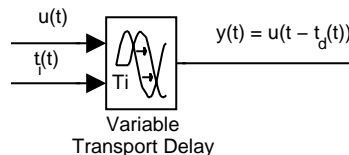

Variable Time Delay, Variable Transport Delay

For example, suppose you want to use this block to model the flow of a fluid through a pipe where the speed of the flow varies with time. In this case, the time delay input to the block would be

$$t_i(t) = \frac{L}{v_i(t)}$$

where L is the length of the pipe and $v_i(t)$ is the speed of the fluid.

Data Type Support

The Variable Time Delay and Variable Transport Delay blocks accept and output real signals of type `double`.

For more information, see “Data Types Supported by Simulink” in the Simulink documentation.

Parameters and Dialog Box

The parameters and dialog box differ, based on the mode in which the block is operating: variable time or variable transport. Most parameters exist in both modes.

The dialog box for the Variable Time Delay block appears as follows.

Variable Time Delay, Variable Transport Delay

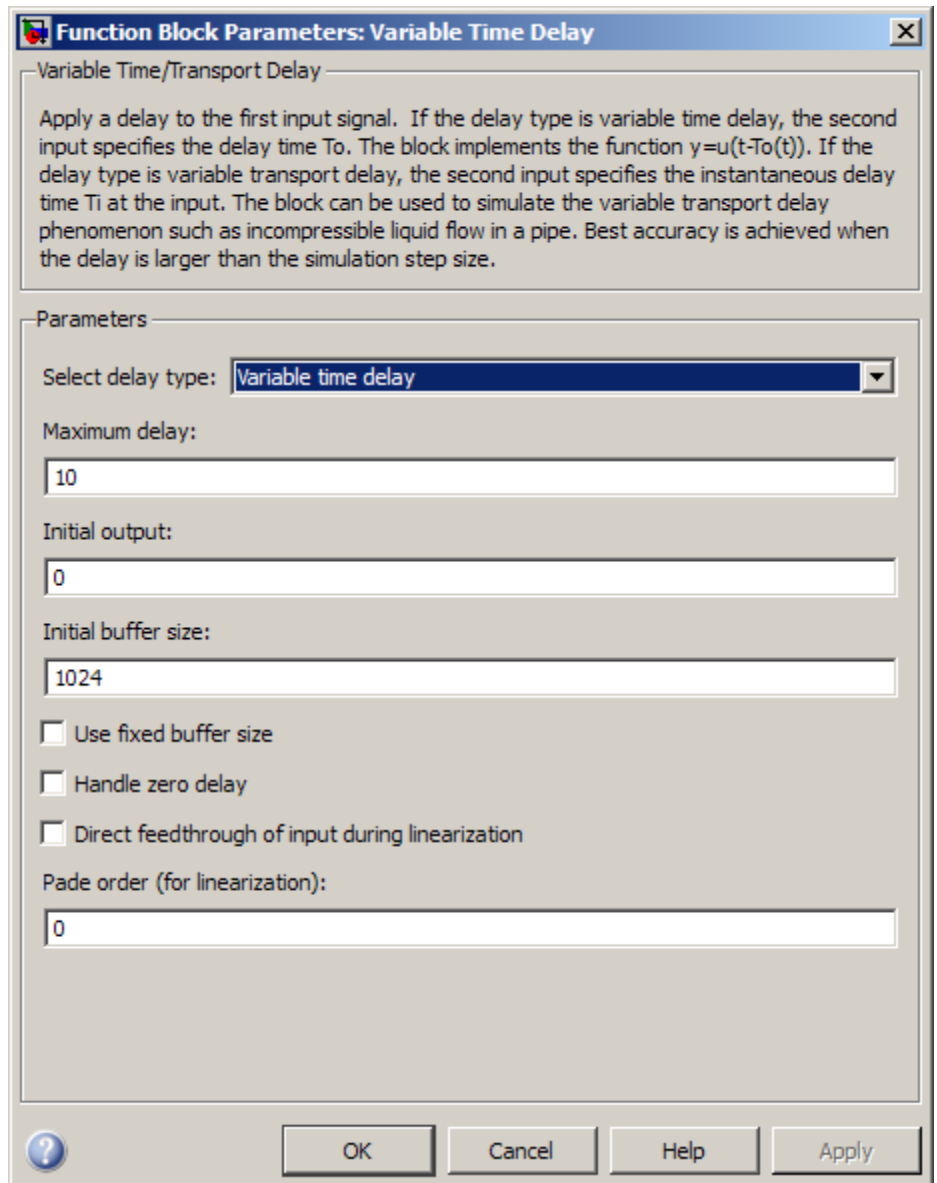

Variable Time Delay, Variable Transport Delay

The dialog box for the Variable Transport Delay block appears as follows.

Variable Time Delay, Variable Transport Delay

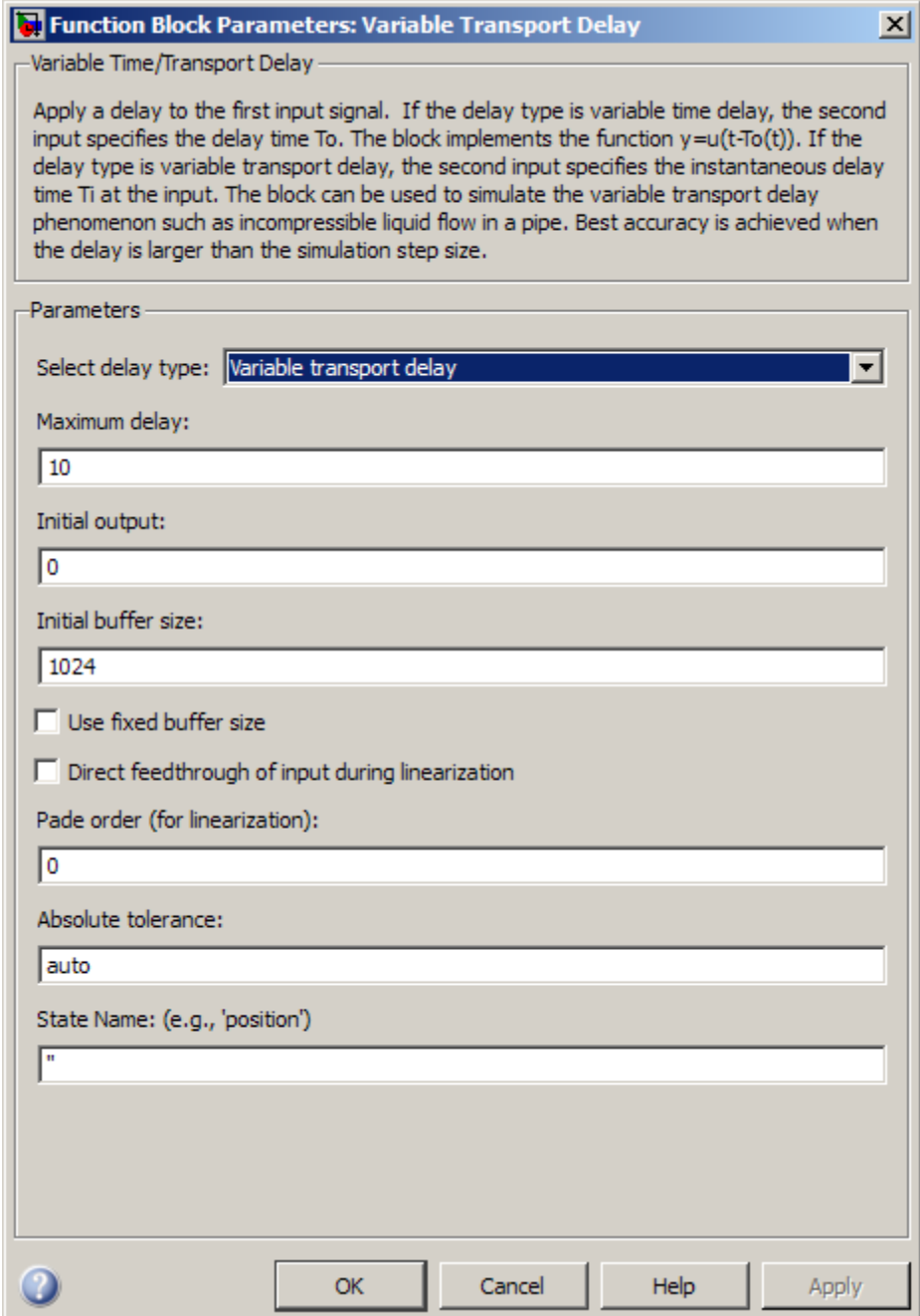

Function Block Parameters: Variable Transport Delay

Variable Time/Transport Delay

Apply a delay to the first input signal. If the delay type is variable time delay, the second input specifies the delay time T_0 . The block implements the function $y=u(t-T_0(t))$. If the delay type is variable transport delay, the second input specifies the instantaneous delay time T_i at the input. The block can be used to simulate the variable transport delay phenomenon such as incompressible liquid flow in a pipe. Best accuracy is achieved when the delay is larger than the simulation step size.

Parameters

Select delay type: **Variable transport delay**

Maximum delay:
10

Initial output:
0

Initial buffer size:
1024

Use fixed buffer size

Direct feedthrough of input during linearization

Pade order (for linearization):
0

Absolute tolerance:
auto

State Name: (e.g., 'position')
"

? OK Cancel Help Apply

Variable Time Delay, Variable Transport Delay

Select delay type

Specify the mode in which the block operates.

Settings

Default: The Variable Time Delay block has a default value of `Variable time delay`. The Variable Transport Delay block has a default value of `Variable transport delay`.

`Variable time delay`

Specifies a Variable Time Delay block.

`Variable transport delay`

Specifies a Variable Transport Delay block.

Dependencies

Setting this parameter to `Variable time delay` enables the **Handle zero delay** parameter.

Setting this parameter to `Variable transport delay` enables the **Absolute tolerance** and **State Name** parameters.

Command-Line Information

See “Block-Specific Parameters” on page 8-108 for the command-line information.

Variable Time Delay, Variable Transport Delay

Maximum delay

Set the maximum value of the time delay input.

Settings

Default: 10

- This value defines the largest time delay input that this block allows. The block clips any delay that exceeds this value.
- This value cannot be negative. If the time delay becomes negative, the block clips it to zero and issues a warning message.

Command-Line Information

See “Block-Specific Parameters” on page 8-108 for the command-line information.

Variable Time Delay, Variable Transport Delay

Initial output

Specify the output that the block generates until the simulation time first exceeds the time delay input.

Settings

Default: 0

The initial output of this block cannot be `inf` or `NaN`.

Command-Line Information

See “Block-Specific Parameters” on page 8-108 for the command-line information.

Variable Time Delay, Variable Transport Delay

Initial buffer size

Define the initial memory allocation for the number of input points to store.

Settings

Default: 1024

- If the number of input points exceeds the initial buffer size, the block allocates additional memory.
- After simulation ends, a message shows the total buffer size needed.

Tips

- Because allocating memory slows down simulation, choose this value carefully if simulation speed is an issue.
- For long time delays, this block might use a large amount of memory, particularly for dimensionalized input.

Command-Line Information

See “Block-Specific Parameters” on page 8-108 for the command-line information.

Variable Time Delay, Variable Transport Delay

Use fixed buffer size

Specify use of a fixed-size buffer to save input data from previous time steps.

Settings

Default: Off

On

The block uses a fixed-size buffer.

Off

The block does not use a fixed-size buffer.

The **Initial buffer size** parameter specifies the buffer's size. If the buffer is full, new data replaces data already in the buffer. Simulink software uses linear extrapolation to estimate output values that are not in the buffer.

Note ERT or GRT code generation uses a fixed-size buffer even if you do not select this check box.

Tips

- If the input data is linear, selecting this check box can save memory.
- If the input data is nonlinear, do not select this check box. Doing so might yield inaccurate results.

Command-Line Information

See “Block-Specific Parameters” on page 8-108 for the command-line information.

Variable Time Delay, Variable Transport Delay

Handle zero delay

Convert this block to a direct feedthrough block.

Settings

Default: Off

On

The block uses direct feedthrough.

Off

The block does not use direct feedthrough.

Dependency

Setting **Select delay type** to `Variable time delay` enables this parameter.

Command-Line Information

See “Block-Specific Parameters” on page 8-108 for the command-line information.

Variable Time Delay, Variable Transport Delay

Direct feedthrough of input during linearization

Cause the block to output its input during linearization and trim, which sets the block mode to direct feedthrough.

Settings

Default: Off

On
Enables direct feedthrough of input.

Off
Disables direct feedthrough of input.

Tips

- Selecting this check box can cause a change in the ordering of states in the model when you use the functions `linmod`, `dlinmod`, or `trim`. To extract this new state ordering:

- 1 Compile the model using the following command, where `model` is the name of the Simulink model.

```
[sizes, x0, x_str] = model([],[],[],'lincompile');
```

- 2 Terminate the compilation with the following command.

```
model([],[],[],'term');
```

- The output argument `x_str`, which is a cell array of the states in the Simulink model, contains the new state ordering. When you pass a vector of states as input to the `linmod`, `dlinmod`, or `trim` functions, the state vector must use this new state ordering.

Command-Line Information

See “Block-Specific Parameters” on page 8-108 for the command-line information.

Variable Time Delay, Variable Transport Delay

Pade order (for linearization)

Set the order of the Pade approximation for linearization routines.

Settings

Default: 0

- The default value is 0, which results in a unity gain with no dynamic states.
- Setting the order to a positive integer n adds n states to your model, but results in a more accurate linear model of the transport delay.

Command-Line Information

See “Block-Specific Parameters” on page 8-108 for the command-line information.

Variable Time Delay, Variable Transport Delay

Absolute tolerance

Specify the absolute tolerance for computing the block state.

Default: auto

- You can enter `auto`, `1`, a real scalar, or a real vector.
- If you enter `auto` or `1`, then Simulink uses the absolute tolerance value in the Configuration Parameters dialog box (see “Solver Pane”) to compute the block states.
- If you enter a real scalar, then that value overrides the absolute tolerance in the Configuration Parameters dialog box for computing all block states.
- If you enter a real vector, then the dimension of that vector must match the dimension of the continuous states in the block. These values override the absolute tolerance in the Configuration Parameters dialog box.

Dependency

Setting **Select delay type** to `Variable transport delay` enables this parameter.

Command-Line Information

See “Block-Specific Parameters” on page 8-108 for the command-line information.

State Name (e.g., 'position')

Assign a unique name to each state.

Settings

Default: ' '

If this field is blank, no name assignment occurs.

Tips

- To assign a name to a single state, enter the name between quotes, for example, `'velocity'`.

Variable Time Delay, Variable Transport Delay

- To assign names to multiple states, enter a comma-delimited list surrounded by braces, for example, {'a', 'b', 'c'}. Each name must be unique.
- The state names apply only to the selected block.
- The number of states must divide evenly among the number of state names.
- You can specify fewer names than states, but you cannot specify more names than states.

For example, you can specify two names in a system with four states. The first name applies to the first two states and the second name to the last two states.

- To assign state names with a variable in the MATLAB workspace, enter the variable without quotes. A variable can be a string, cell array, or structure.

Dependency

Setting **Select delay type** to Variable transport delay enables this parameter.

Command-Line Information

See “Block-Specific Parameters” on page 8-108 for the command-line information.

Examples

The `sldemo_VariableTransportDelay` and `sldemo_VariableTransportDelay_pipe` models show how you can use the Variable Transport Delay block.

Variable Time Delay, Variable Transport Delay

The `sldemo_VariableTransportDelay` model shows how to model vertical wheel displacement on a one-dimensional car. The Variable Transport Delay block models the delay in vertical displacement of the rear wheel when the road profile changes:

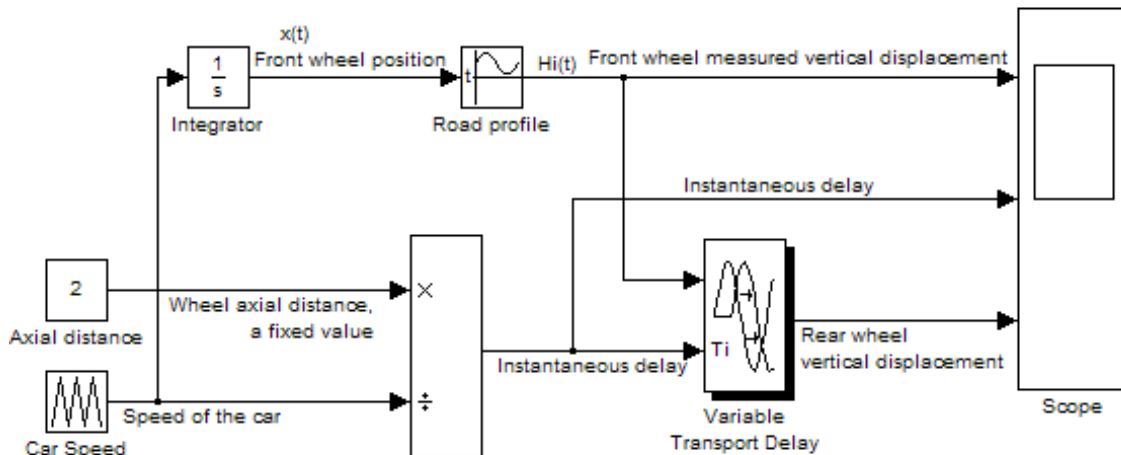

Variable Time Delay, Variable Transport Delay

The `sldemo_VariableTransportDelay_pipe` model shows how to model incompressible flow through a fixed-length pipe. The Variable Transport Delay block models the delay in temperature change at the outlet when fluid flow occurs:

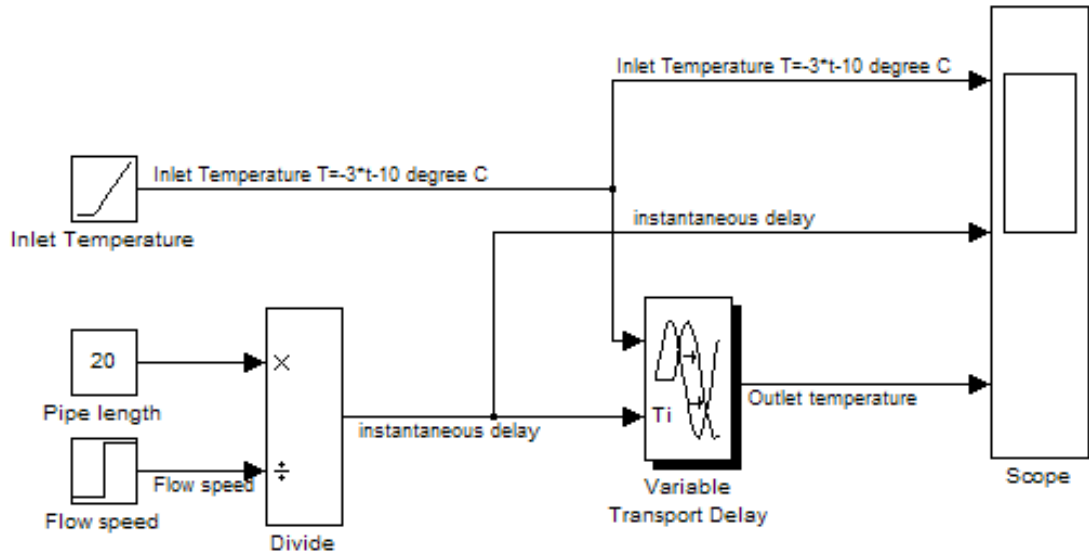

Characteristics

Direct Feedthrough	Yes, of the time delay (second) input
Sample Time	Continuous
Scalar Expansion	Yes, of input and all parameters except Initial buffer size
Dimensionalized	Yes
Zero-Crossing Detection	No

See Also

Transport Delay

Variant Subsystem

Purpose Represent a subsystem with multiple subsystems

Library Ports & Subsystems

Description

Variant subsystems provide multiple implementations for a subsystem where only one implementation is active during simulation. You can programmatically swap out the active implementation and with another implementation without modifying the model.

The Variant Subsystem block includes multiple child subsystems, where only one subsystem runs during simulation. The Variant Subsystem block also can include Inport, Outport, and Connection Port blocks. There are no drawn connections inside the Variant Subsystem block. Each child subsystem is associated with a variant object, which is created in the base workspace. The variant object is defined with a condition to determine if it is the active subsystem.

Data Type Support

For information on the data types accepted by a subsystem's input ports, see Inport block. For information on the data types output by a subsystem's output ports, see Outport block.

For more information, see “Data Types Supported by Simulink” in the Simulink documentation.

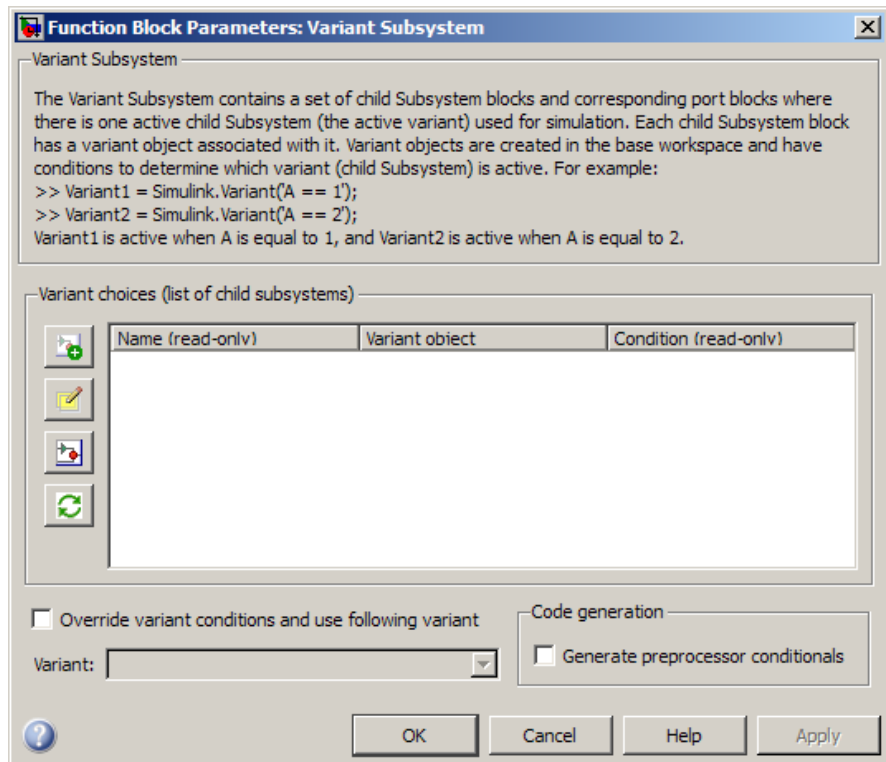

Parameters and Dialog Box

- “Variant choices (list of child subsystems)” on page 2-1832
- “Name (read-only)” on page 2-1834
- “Variant object” on page 2-1835
- “Condition (read-only)” on page 2-1836
- “Override variant conditions and use following variant” on page 2-1837
- “Variant” on page 2-1838
- “Generate preprocessor conditionals” on page 2-1839

Variant Subsystem

Variant choices (list of child subsystems)

Displays a table of subsystems, variant objects, and conditions, which are Boolean expressions that determine the active variant.

Settings

Default: The table has a row for each subsystem in the Variant Subsystem block. If the Variant Subsystem block does not contain any subsystems, then the table is empty. See each column parameter for its default value:

- “Name (read-only)” on page 2-1834
- “Variant object” on page 2-1835
- “Condition (read-only)” on page 2-1836

Tip

You can use buttons to the left of the **Variant choices** table to modify the elements of the table.

To...	Click...
Create and add a new subsystem choice: Places a new subsystem choice in the table and creates a new subsystem block in the Variant Subsystem block diagram.	
Create/Edit selected variant object: Creates a Simulink.Variant object in the base workspace and opens the Simulink.Variant object parameter dialog box to specify the variant Condition .	

To...	Click...
Open selected subsystem variant choice: Opens the subsystem block diagram for the selected row in the Variant choices table.	
Refresh dialog information from variant subsystem contents: Updates the Variant choices table according to the Subsystem block configuration and values of the variant object in the base workspace.	

See Also

- “Configuring the Variant Subsystem Block”
- “Setting Up Variant Subsystems”
- “Modeling Variant Systems”

Variant Subsystem

Name (read-only)

Name of the subsystem (a subsystem contained in the Variant Subsystem block)

Settings

A read only field, based on the subsystems contained in the Variant Subsystem block diagram. To add a new subsystem to the Variant Subsystem block diagram, click the **Create and add a new subsystem**

choice button .

Variant object

Display the `Simulink.Variant` objects in the base workspace or enter a variant object name in a new row.

Settings

Default: Variant

To enter a variant object name, double-click a **Variant object** cell in a new row and type in the variant object name. Define that variant object in the base workspace.

Command-Line Information

Structure field: Represented by the `variant.Name` field in the Variant parameter structure

Type: string

Value: Name of the `Simulink.Variant` object that represents the variant to which this element applies.

Default: ''

See Also

- “About Variant Objects”
- `Simulink.Variant`

Variant Subsystem

Condition (read-only)

Displays the **Condition** for the `Simulink.Variant` object.

Settings

A read-only field, based on the condition for the associated variant object in the base workspace. Create or change a variant condition in the `Simulink.Variant` parameter dialog box or in the base workspace.

See Also

- “Variant Condition”
- `Simulink.Variant`

Override variant conditions and use following variant

Specify whether to designate the active variant from the evaluation of the variant conditions or from the value of the **Variant** parameter.

Settings

Default: Off

On

Override the variant conditions and set the active variant to the value of the **Variant** parameter

Off

Determine the active variant by the value of the variant conditions

Dependencies

This parameter enables **Variant**.

Command-Line Information

Parameter: OverrideUsingVariant

Type: string

Value: '' if no overriding variant object is specified, or the name of the overriding variant object

Default: ''

See Also

- “Overriding Variant Conditions”
- “Selecting the Active Variant”

Variant Subsystem

Variant

Specify the name of the variant to use if you select **Override variant conditions and use the following variant**.

Settings

Default: ''

Must be a valid MATLAB identifier.

Tips

You can use the **Variant** drop-down list to see a list of all variant objects currently in the base workspace.

Dependencies

Enable variants and **Override variant conditions and use the following variant** enable this parameter.

Command-Line Information

Parameter: OverrideUsingVariant

Type: string

Value: Name of the Simulink.Variant object

See Also

- “Overriding Variant Conditions”
- Simulink.Variant

Generate preprocessor conditionals

Control whether generated code contains preprocessor conditionals for this Variant Subsystem block.

Settings

Default: Disabled

Dependencies

- The check box is available for generating only ERT targets.
- **Override variant conditions and use following variant** is cleared ('off')
- **Configuration Parameters > Optimization > Inline parameters** is selected ('on')
- **Configuration Parameters > Code Generation > Interface > Generate preprocessor conditionals** is set to **Use local settings**.

Command-Line Information

Parameter: GeneratePreprocessorConditionals

Type: string

Value: 'off' | 'on'

Default: 'off'

See Also

- “Setting Up Variant Subsystems”
- “Generating Code for Variant Systems”

Weighted Sample Time

Purpose Support calculations involving sample time

Library Signal Attributes

Description The Weighted Sample Time block is an implementation of the Weighted Sample Time Math block. See Weighted Sample Time Math for more information.

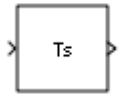

Purpose	Support calculations involving sample time
Library	Math Operations
Description	<p>The Weighted Sample Time Math block adds, subtracts, multiplies, or divides its input signal, u, by a weighted sample time, T_s. If the input signal is continuous, T_s is the sample time of the Simulink model. Otherwise, T_s is the sample time of the discrete input signal.</p> <p>You specify the math operation with the Operation parameter. Additionally, you can specify to use only the weight with either the sample time or its inverse.</p> <p>Enter the weighting factor in the Weight value parameter. If the weight, w, is 1, that value does not appear in the equation on the block icon.</p> <p>The block computes its output using the precedence rules for MATLAB operators (see “Operator Precedence” in the MATLAB documentation). For example, if the Operation parameter specifies $+$, the block calculates output using this equation:</p> $u + (T_s * w)$ <p>However, if the Operation parameter specifies $/$, the block calculates output using this equation:</p> $(u / T_s) / w$
Data Type Support	<p>The Weighted Sample Time Math block accepts signals of the following data types:</p> <ul style="list-style-type: none">• Floating point• Built-in integer• Fixed point• Boolean

Weighted Sample Time Math

For more information, see “Data Types Supported by Simulink” in the Simulink documentation.

Parameters and Dialog Box

The **Main** pane of the Weighted Sample Time Math block dialog box appears as follows:

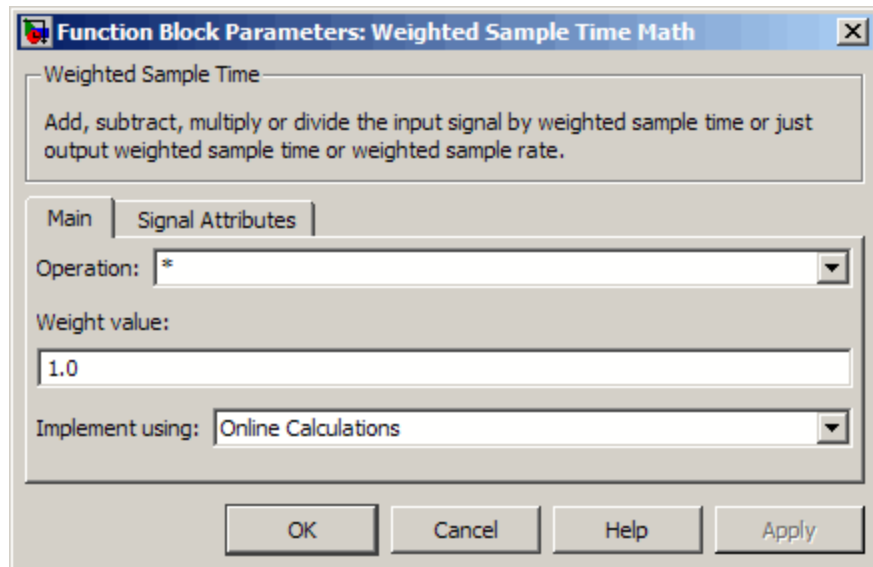

Operation

Specify operation to use: +, -, *, /, Ts Only, or 1/Ts Only.

Weight value

Enter the weight of sample time.

Implement using

Select one of two modes: online calculations or offline scaling adjustment. This parameter is visible only when you set

Operation to * or /.

Weighted Sample Time Math

Result of ($T_s * w$)	Output Data Type of Two Modes	Block Execution
A power of 2, or an integer value	The same, when Output data type is Inherit: Inherit via internal rule	Equally efficient in both modes
Not power of 2 and not an integer value	Different	More efficient for the offline scaling mode

Note When the **Implement using** parameter is not visible, operations default to online calculations.

The **Signal Attributes** pane of the Weighted Sample Time Math block dialog box appears as follows:

Weighted Sample Time Math

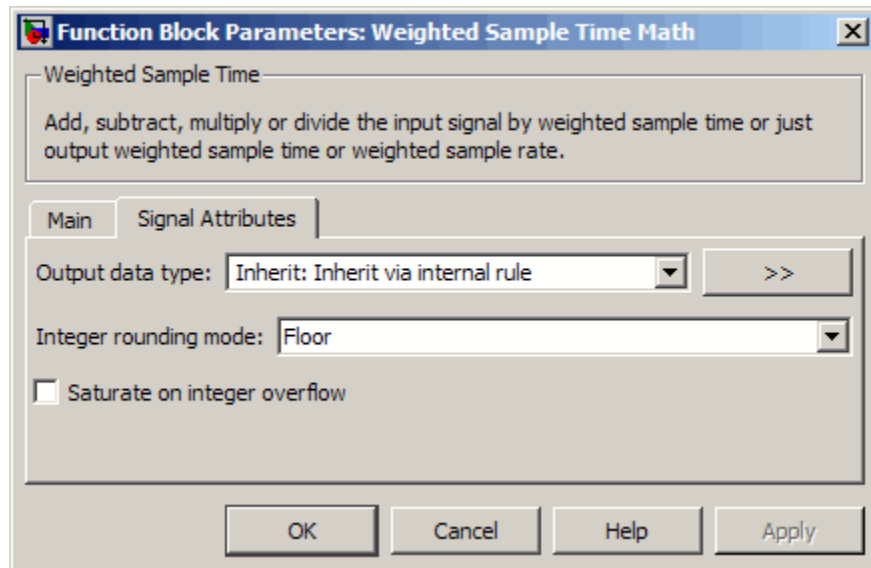

Tip The **Saturate on integer overflow** parameter is visible only if:

- The **Operation** parameter specifies + or -.
 - The **Operation** parameter specifies * or / and the **Implement using** parameter specifies Online Calculations.
-

Output data type

Specify whether the block inherits the output data type by an internal rule or back propagation.

Tip If you enter an expression in the edit field, the expression must evaluate to one of the two inherit rules.

Integer rounding mode

Specify the rounding mode for fixed-point operations. For more information, see “Rounding” in the *Simulink Fixed Point User’s Guide*.

Saturate on integer overflow

Action	Reasons for Taking This Action	What Happens for Overflows	Example
Select this check box.	Your model has possible overflow and you want explicit saturation protection in the generated code.	Overflows saturate to either the minimum or maximum value that the data type can represent.	An overflow associated with a signed 8-bit integer can saturate to -128 or 127.
Do not select this check box.	You want to optimize efficiency of your generated code. You want to avoid overspecifying how a block handles out-of-range signals. For more information, see “Checking for Signal Range Errors”.	Overflows wrap to the appropriate value that is representable by the data type.	The number 130 does not fit in a signed 8-bit integer and wraps to -126.

When you select this check box, saturation applies to every internal operation on the block, not just the output or result. In general, the code generation process can detect when overflow is not possible. In this case, the code generator does not produce saturation code.

Weighted Sample Time Math

Characteristics	Direct Feedthrough	For all math operations except Ts and 1/Ts
	Scalar Expansion	No, the weight is always a scalar
	Zero-Crossing Detection	No

Purpose Repeatedly execute contents of subsystem at current time step while condition is satisfied

Library Ports & Subsystems

Description

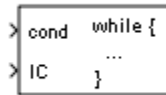

The While Iterator block, when placed in a subsystem, repeatedly executes the contents of the subsystem at the current time step while a specified condition is true.

Note Placing a While Iterator block in a subsystem makes it an atomic subsystem if it is not already an atomic subsystem.

The output of a While Iterator subsystem cannot be a function-call signal. Otherwise, Simulink displays an error when you simulate the model or update the diagram.

You can use this block to implement the block-diagram equivalent of a C program `while` or `do-while` loop. In particular, use **While loop type** to select one of the following while loop modes:

- `do-while`

In this mode, the While Iterator block has one input, the while condition input, whose source must reside in the subsystem. At each time step, the block runs all the blocks in the subsystem once and then checks whether the while condition input is true. If the input is true, the iterator block runs the blocks in the subsystem again. This process continues as long as the while condition input is true

While Iterator

and the number of iterations is less than or equal to the **Maximum number of iterations**.

- **while**

In this mode, the iterator block has two inputs: a while condition input and an initial condition (IC) input. The source of the initial condition signal must be external to the while subsystem. At the beginning of the time step, if the IC input is true, the iterator block executes the contents of the subsystem and then checks the while condition input. If the while condition input is true, the iterator executes the subsystem again. This process continues as long as the while condition input is true and the number of iterations is less than or equal to the **Maximum number of iterations**. If the IC input is false at the beginning of a time step, the iterator does not execute the contents of the subsystem during the time step.

Tip Specify a maximum number of iterations to avoid infinite loops, which you can break only by terminating MATLAB.

Data Type Support

Acceptable data inputs for the condition ports are any numeric data type that Simulink supports, as well as any fixed-point type that includes a 0 value. For more information, see “Data Types Supported by Simulink” in the Simulink documentation.

The optional output port can output any of the following data types: double, int32, int16, or int8.

Parameters and Dialog Box

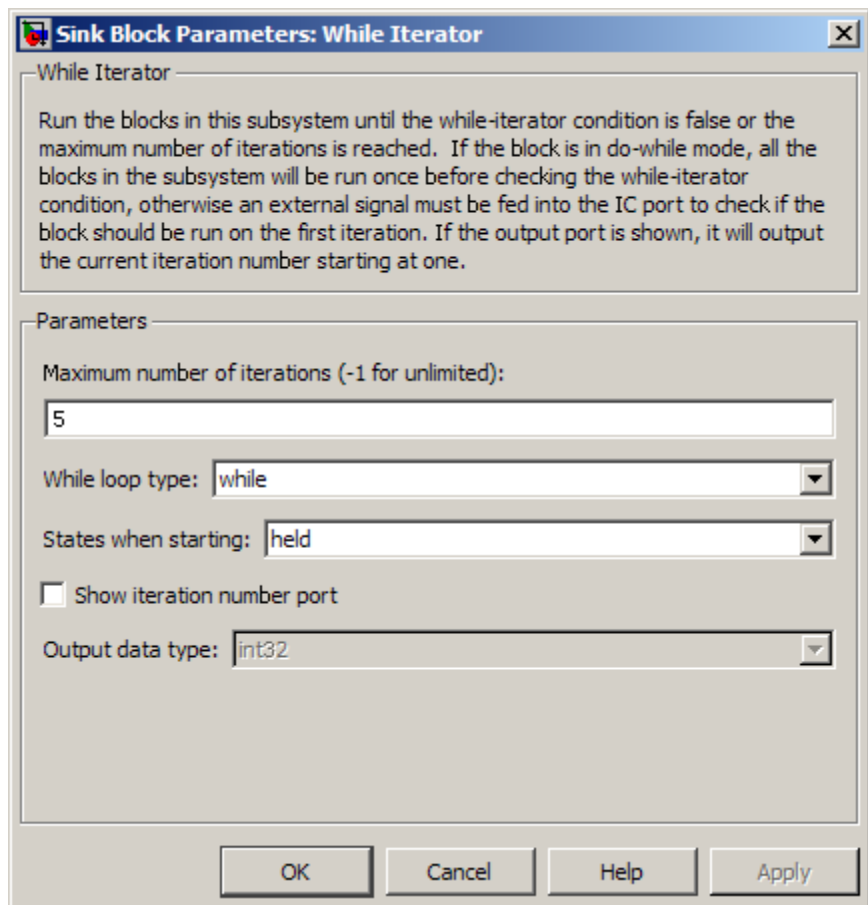

Maximum number of iterations

Specify the maximum number of iterations allowed. A value of -1 allows any number of iterations as long as the while condition input is true. Note that if you specify -1 and the while condition never becomes false, the simulation will run forever. In this case, the only way to stop the simulation is to terminate the MATLAB process. Therefore, do not specify -1 as the value of

While Iterator

this parameter unless you are certain that the while condition becomes false at some point in the simulation.

While loop type

Specify the type of while loop that this block implements.

States when starting

Set this field to `reset` if you want the iterator block to reset the states of the blocks in the while subsystem to their initial values at the beginning of each time step (i.e., before executing the first loop iteration in the current time step). To cause the states of blocks in the subsystem to persist across time steps, set this field to `held` (the default).

Show iteration number port

If you select this check box, the While Iterator block outputs its iteration value. This value starts at 1 and is incremented by 1 for each succeeding iteration. By default, this check box is not selected.

Output data type

If you select the **Show iteration number port** check box (the default), this field is enabled. Use it to set the data type of the iteration number output to `int32`, `int16`, `int8`, or `double`.

Examples

The While Iterator block can optionally output the current iteration number, starting at 1. The following model uses this capability to compute N, where N is the first N integers whose sum is less than 100.

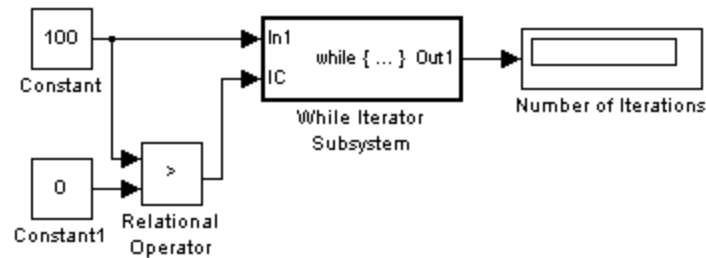

The contents of the While Iterator subsystem are:

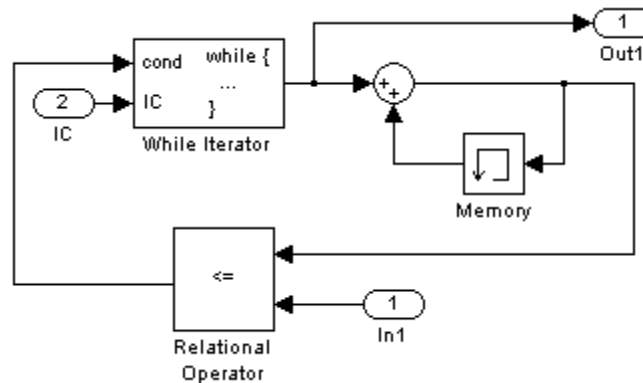

The While Iterator block uses the following parameter settings:

- **Maximum number of iterations** set to 20
- **States when starting** set to reset

The model is the diagrammatic equivalent of the following pseudocode:

```
max_sum = 100;  
sum = 0;  
iteration_number = 0;
```

While Iterator

```
cond = (max_sum > 0);
while (cond != 0) {
    iteration_number = iteration_number + 1;
    sum = sum + iteration_number;
    if (sum > max_sum OR iteration_number > max_iterations)
        cond = 0;
}
```

Characteristics

Direct Feedthrough	No
Sample Time	Inherited from the driving block
Scalar Expansion	No
Dimensionalized	No
Zero-Crossing Detection	No

Purpose Represent subsystem that executes repeatedly while condition is satisfied during simulation time step

Library Ports & Subsystems

Description

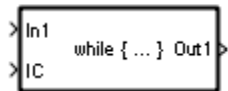

The While Iterator Subsystem block is a Subsystem block that is preconfigured to serve as a starting point for creating a subsystem that executes repeatedly while a condition is satisfied during a simulation time step.

See the While Iterator block and “Modeling Control Flow Logic” for more information.

When using simplified initialization mode, you cannot place any block needing elapsed time within an Iterator Subsystem. In simplified initialization mode, Iterator subsystems do not maintain elapsed time, so Simulink will report an error if any such block (such as the Discrete-Time Integrator block) is placed within the subsystem. For more information on simplified initialization modes, see “Underspecified initialization detection”.

Width

Purpose	Output width of input vector
Library	Signal Attributes
Description	<p>The Width block generates as output the width of its input vector.</p> <p>You can use an array of buses as an input signal to a Width block. For details about defining and using an array of buses, see “Combining Buses into an Array of Buses”.</p>
Data Type Support	<p>The Width block accepts real or complex signals of the following data types:</p> <ul style="list-style-type: none">• Floating point• Built-in integer• Fixed point• Boolean• Enumerated <p>The Width block also supports mixed-type signal vectors.</p> <p>When the Output data type mode is not <code>Choose intrinsic data type</code>, the block supports only built-in numeric types. For more information, see “Data Types Supported by Simulink” in the Simulink documentation.</p>

Parameters and Dialog Box

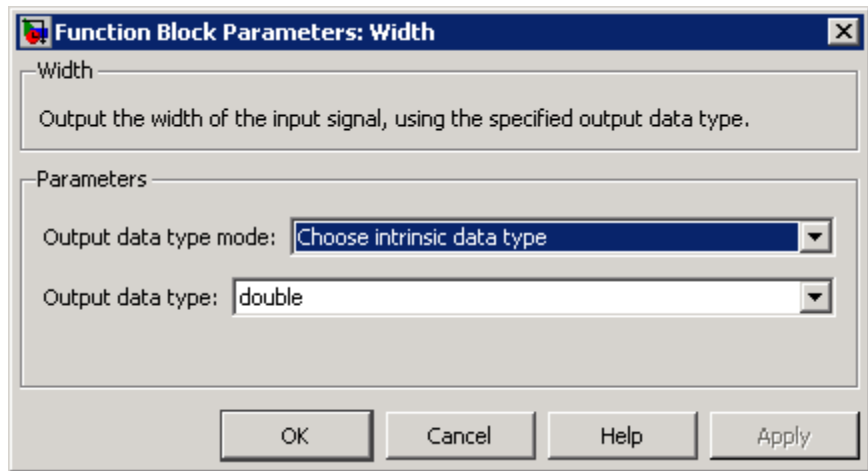

Note The Width block ignores the **Data type override** setting of the Fixed-Point Tool.

Output data type mode

Specify the output data type to be the same as the input, or inherit the data type by back propagation. You can also choose to specify a built-in data type from the drop-down list in the **Output data type** parameter.

Output data type

This parameter is visible when you select `Choose intrinsic data type` for **Output data type mode**. Select a built-in data type from the drop-down list.

Characteristics

Sample Time	Constant
Dimensionalized	Yes

Width

Multidimensionalized	Yes
Zero-Crossing Detection	No

Purpose Set output to zero if input is above threshold

Library Discontinuities

Description The Wrap To Zero block sets the output to zero when the input is above the **Threshold** value. However, the block outputs the input when the input is less than or equal to the **Threshold**.

Data Type Support

The Wrap To Zero block accepts inputs of the following data types:

- Floating point
- Built-in integer
- Fixed point
- Boolean

The block output has the same data type as the input. For more information, see “Data Types Supported by Simulink” in the Simulink documentation.

Tip If the input data type cannot represent zero, parameter overflow occurs. To detect this overflow, go to the **Diagnostics > Data Validity** pane of the Configuration Parameters dialog box and set **Parameters > Detect overflow** to warning or error.

Wrap To Zero

Parameters and Dialog Box

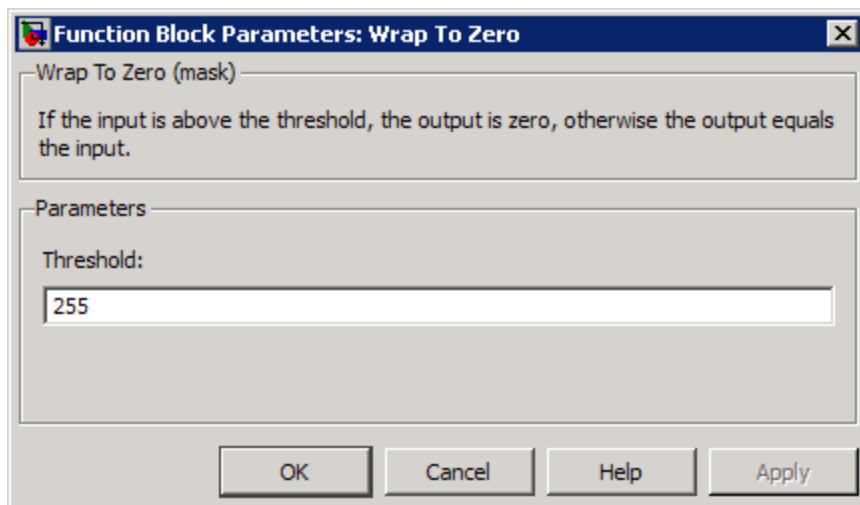

Threshold

When the input exceeds the threshold, the block sets the output to zero.

Characteristics

Direct Feedthrough	Yes
Scalar Expansion	Yes
Multidimensionalized	Yes
Zero-Crossing Detection	No

Purpose Display X-Y plot of signals using MATLAB figure window

Library Sinks

Description The XY Graph block displays an X-Y plot of its inputs in a MATLAB figure window.

The block has two scalar inputs. The block plots data in the first input (the x direction) against data in the second input (the y direction). (See “How to Rotate a Block” for a description of the port order for various block orientations.) This block is useful for examining limit cycles and other two-state data. Data outside the specified range does not appear.

A figure window appears for each XY Graph block in the model at the start of simulation.

Data Type Support The XY Graph block accepts real signals of the following data types:

- Floating point
- Built-in integer
- Fixed point
- Boolean

For more information, see “Data Types Supported by Simulink” in the Simulink documentation.

XY Graph

Parameters and Dialog Box

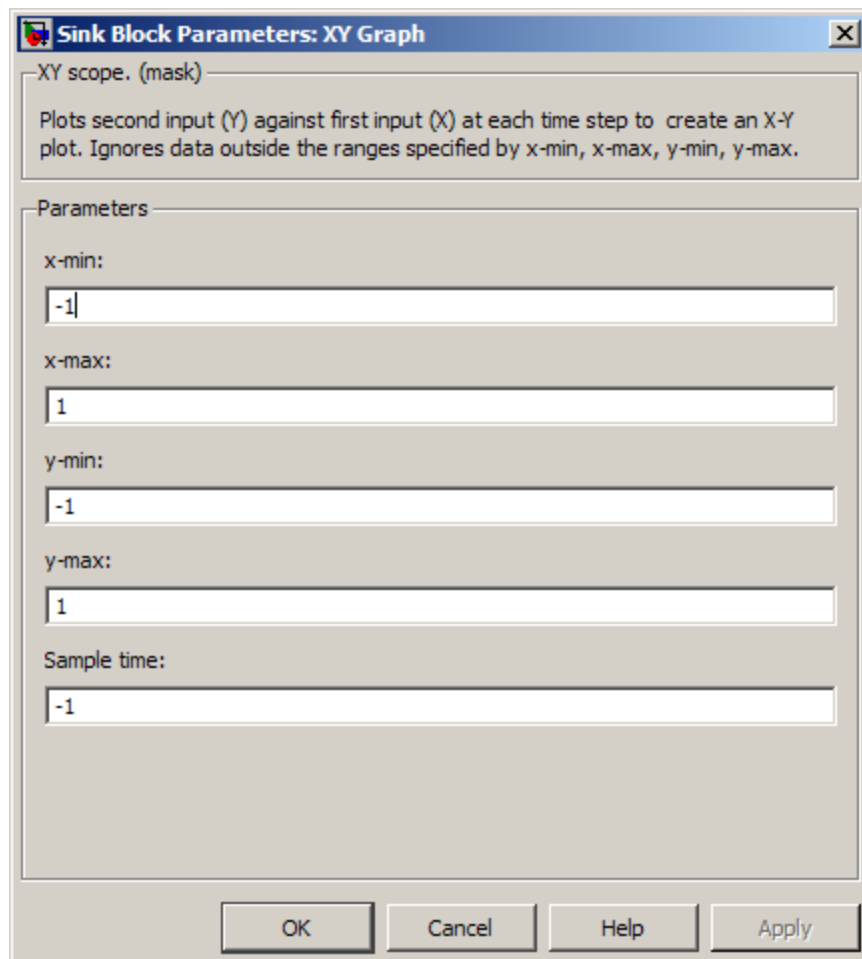

x-min

Specify the minimum x -axis value. The default is -1.

x-max

Specify the maximum x -axis value. The default is 1.

y-min

Specify the minimum y -axis value. The default is -1.

y-max

Specify the maximum y -axis value. The default is 1.

Sample time

Specify the time interval between samples. To inherit the sample time, set this parameter to -1. See “How to Specify the Sample Time” in the Simulink documentation for more information.

XY Graph

Examples

The following model computes the points that define a circle of radius 4, centered at the origin of the x - y plane.

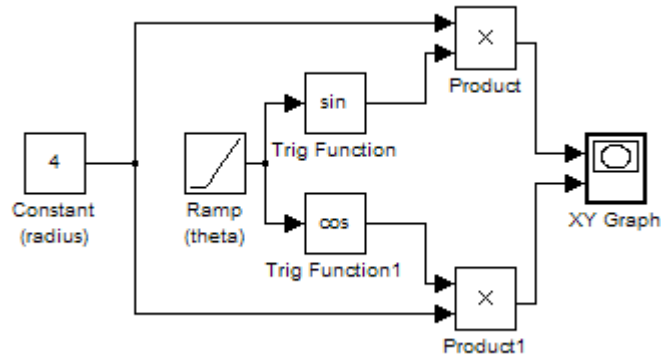

When you simulate the model, a figure window appears.

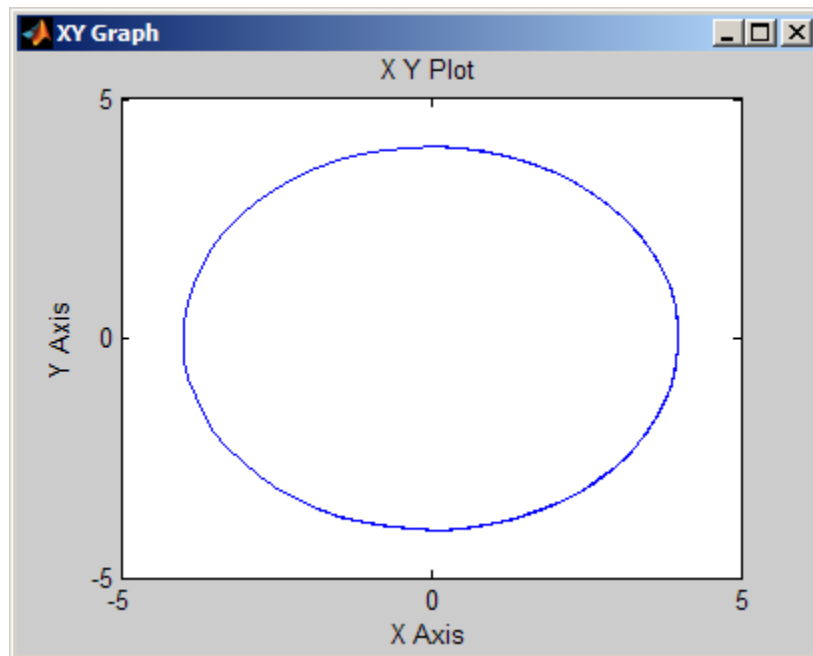

Characteristics

Sample Time	Specified in the Sample time parameter
States	0
Zero-Crossing Detection	No

Zero-Order Hold

Purpose Implement zero-order hold of one sample period

Library Discrete

Description The Zero-Order Hold block holds its input for the sample period you specify. The block accepts one input and generates one output. Each signal can be scalar or vector. If the input is a vector, the block holds all elements of the vector for the same sample period.

You specify the time between samples with the **Sample time** parameter. A setting of -1 means the block inherits the **Sample time**.

Tip Do not use the Zero-Order Hold block to create a fast-to-slow transition between blocks operating at different sample rates. Instead, use the Rate Transition block.

Comparison with Similar Blocks

Blocks with Similar Functionality

The Unit Delay, Memory, and Zero-Order Hold blocks provide similar functionality but have different capabilities. Also, the purpose of each block is different. The sections that follow highlight some of these differences.

Recommended Usage for Each Block

Block	Purpose of the Block	Reference Demos
Unit Delay	Implement a delay using a discrete sample time that you specify. Ideally, the block accepts and outputs signals with a discrete sample time.	<ul style="list-style-type: none">• <code>sldemo_enginewc</code> (Compression subsystem)
Memory	Implement a delay by one integration time step. Ideally, the block accepts	<ul style="list-style-type: none">• <code>sldemo_bounce</code>• <code>sldemo_clutch</code> (Friction Mode)

Block	Purpose of the Block	Reference Demos
	and outputs signals where the sample time is continuous or fixed in minor time step. For more information, see “Types of Sample Time” in the Simulink documentation.	Logic/Lockup FSM subsystem)
Zero-Order Hold	Convert an input signal with a continuous sample time to an output signal with a discrete sample time.	<ul style="list-style-type: none"> • sldemo_radar_em1 • aero_dap3dof

Overview of Block Capabilities

Capability	Block		
	Unit Delay	Memory	Zero-Order Hold
Specification of initial condition	Yes	Yes	No, because the block output at time $t = 0$ must match the input value.
Specification of sample time	Yes	No, because the block can only inherit sample time (from the driving block or the solver used for the entire model).	Yes

Zero-Order Hold

Capability	Block		
	Unit Delay	Memory	Zero-Order Hold
Support for frame-based signals	Yes	No	Yes
Support for state logging	Yes	No	No

Effect of Solver Specification on Block Output

When you specify a discrete sample time in the dialog box for a Unit Delay or Zero-Order Hold block, the block output can differ depending on the solver specification for the model.

Suppose that you have a model with Unit Delay and Zero-Order Hold blocks, which both use a discrete sample time of 1:

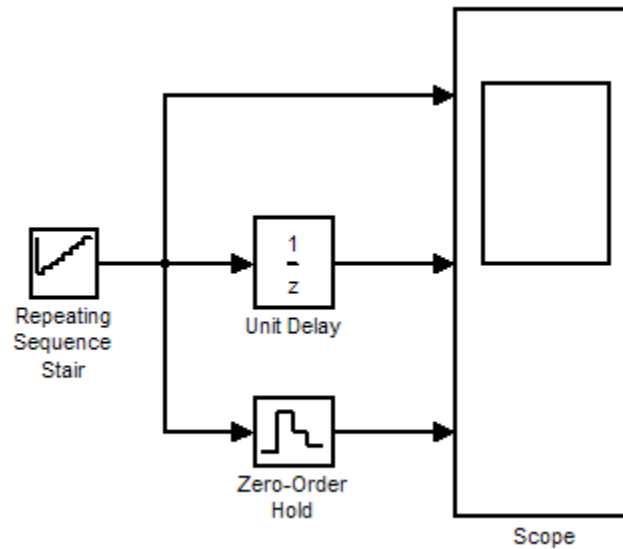

The Repeating Sequence Stair block uses a continuous sample time of 0 to provide input signals to the Unit Delay and Zero-Order Hold blocks.

Zero-Order Hold

If the model uses a fixed-step solver with a step size of 1, the scope shows the following simulation results:

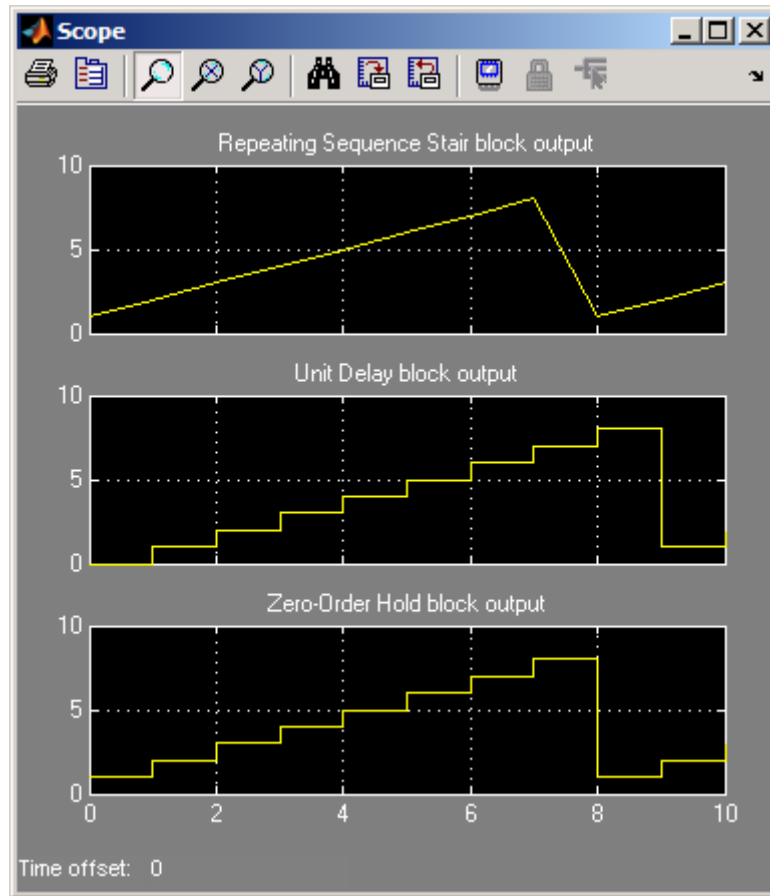

If the model uses a variable-step solver, the scope shows the following simulation results:

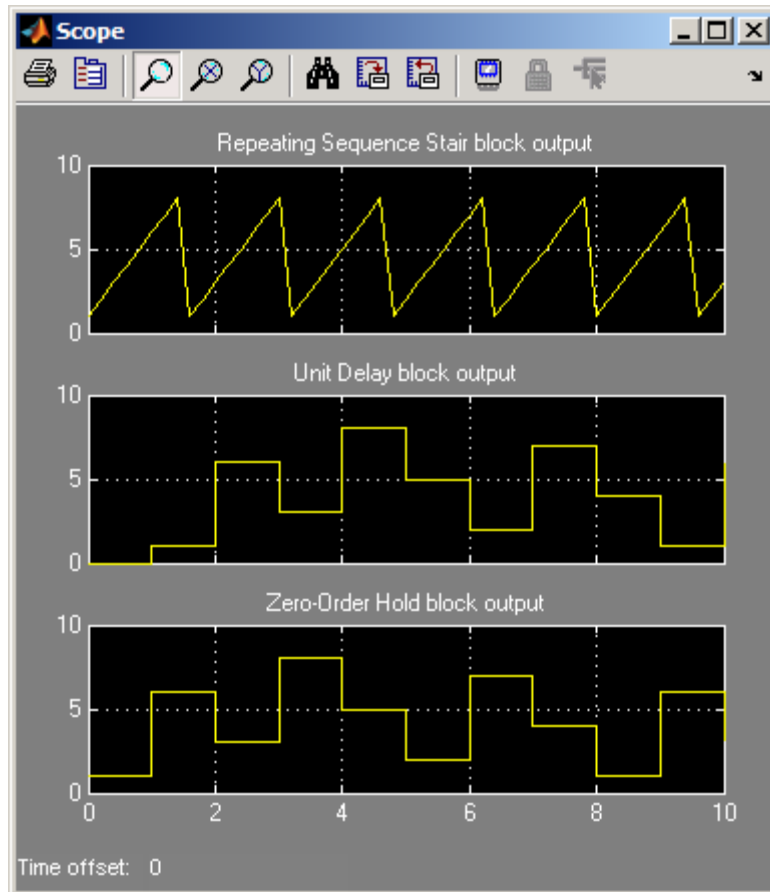

The Zero-Order Hold block takes the input value of the Repeating Sequence Stair block at $t = 0, 1, 2, \dots, 9$ and holds each input value for a sample period (1 second). The Unit Delay block applies the same 1-second hold to each input value of the Repeating Sequence Stair block, but also delays each value by a sample period. The **Initial conditions**

Zero-Order Hold

parameter specifies the output for the Unit Delay block during the first sample period. For more information about sample time, see “Working with Sample Times”.

Solver specification for a model also affects the behavior of the Memory block. For details, see “Examples of Memory Block Usage” on page 2-864.

Data Type Support

The Zero-Order Hold block accepts real or complex signals of any data type that Simulink supports, including fixed-point and enumerated data types.

For more information, see “Data Types Supported by Simulink” in the Simulink documentation.

Parameters and Dialog Box

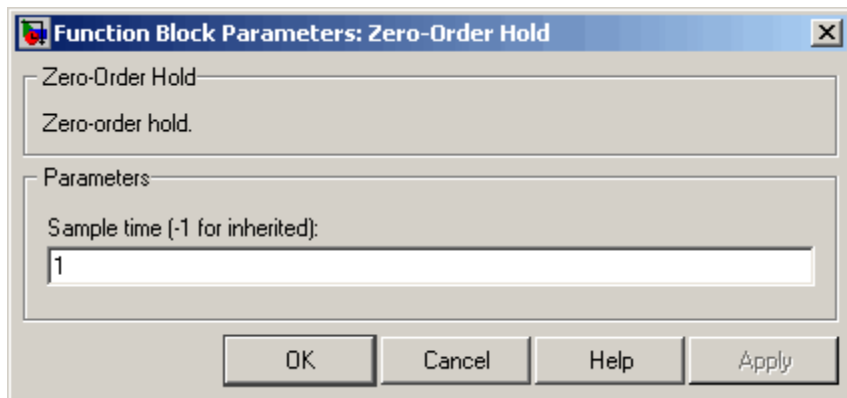

Sample time (-1 for inherited)

Specify the time interval between samples. To inherit the sample time, set this parameter to -1. See “How to Specify the Sample Time” in the online documentation for more information.

Do not specify a continuous sample time, either 0 or [0,0]. This block supports only discrete sample times. When this parameter is -1, the inherited sample time must be discrete and not continuous.

Bus Support

The Zero-Order Hold block is a bus-capable block. The input can be a virtual or nonvirtual bus signal. No block-specific restrictions exist. All signals in a nonvirtual bus input to a Zero-Order Hold block must have the same sample time, even if the elements of the associated bus object specify inherited sample times. You can use a Rate Transition block to change the sample time of an individual signal, or of all signals in a bus. See “Using Composite Signals” and “Bus-Capable Blocks” in the *Simulink User’s Guide* for more information.

You can use an array of buses as an input signal to a Zero-Order Hold block. For details about defining and using an array of buses, see “Combining Buses into an Array of Buses”.

Examples

The following models show how to use the Zero-Order Hold block:

- `sldemo_radar_em1`
- `aero_dap3dof`

Characteristics

Bus-capable	Yes
Direct Feedthrough	Yes
Sample Time	Specified in the Sample time parameter
Scalar Expansion	No
Dimensionalized	Yes
Zero-Crossing Detection	No

See Also

Memory, Unit Delay

Zero-Pole

Purpose Model system by zero-pole-gain transfer function

Library Continuous

Description The Zero-Pole block models a system that you define with the zeros, poles, and gain of a Laplace-domain transfer function. This block can model single-input single output (SISO) and single-input multiple-output (SIMO) systems.

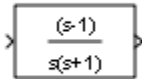

Conditions for Using This Block

The Zero-Pole block assumes the following conditions:

- The transfer function has the form

$$H(s) = K \frac{Z(s)}{P(s)} = K \frac{(s - Z(1))(s - Z(2)) \dots (s - Z(m))}{(s - P(1))(s - P(2)) \dots (s - P(n))},$$

where Z represents the zeros, P the poles, and K the gain of the transfer function.

- The number of poles must be greater than or equal to the number of zeros.
- If the poles and zeros are complex, they must be complex-conjugate pairs.
- For a multiple-output system, all transfer functions must have the same poles. The zeros can differ in value, but the number of zeros for each transfer function must be the same.

Note You cannot use a Zero-Pole block to model a multiple-output system when the transfer functions have a differing number of zeros or a single zero each. Use multiple Zero-Pole blocks to model such systems.

Modeling a Single-Output System

For a single-output system, the input and the output of the block are scalar time-domain signals. To model this system:

- 1 Enter a vector for the zeros of the transfer function in the **Zeros** field.
- 2 Enter a vector for the poles of the transfer function in the **Poles** field.
- 3 Enter a 1-by-1 vector for the gain of the transfer function in the **Gain** field.

Modeling a Multiple-Output System

For a multiple-output system, the block input is a scalar and the output is a vector, where each element is an output of the system. To model this system:

- 1 Enter a matrix of zeros in the **Zeros** field.

Each *column* of this matrix contains the zeros of a transfer function that relates the system input to one of the outputs.

- 2 Enter a vector for the poles common to all transfer functions of the system in the **Poles** field.
- 3 Enter a vector of gains in the **Gain** field.

Each element is the gain of the corresponding transfer function in **Zeros**.

Each element of the output vector corresponds to a column in **Zeros**.

Transfer Function Display on the Block

The Zero-Pole block displays the transfer function depending on how you specify the zero, pole, and gain parameters.

- If you specify each parameter as an expression or a vector, the block shows the transfer function with the specified zeros, poles, and gain.

Zero-Pole

If you specify a variable in parentheses, the block evaluates the variable.

For example, if you specify **Zeros** as [3,2,1], **Poles** as (poles), where poles is [7,5,3,1], and **Gain** as gain, the block looks like this:

$$\frac{\text{gain}(s-3)(s-2)(s-1)}{(s-7)(s-5)(s-3)(s-1)}$$

- If you specify each parameter as a variable, the block shows the variable name followed by (s) if appropriate.

For example, if you specify **Zeros** as zeros, **Poles** as poles, and **Gain** as gain, the block looks like this:

$$\frac{\text{gain}^{\wedge}\text{zeros}(s)}{\text{poles}(s)}$$

Data Type Support

The Zero-Pole block accepts real signals of type double. For more information, see “Data Types Supported by Simulink” in the Simulink documentation.

Parameters and Dialog Box

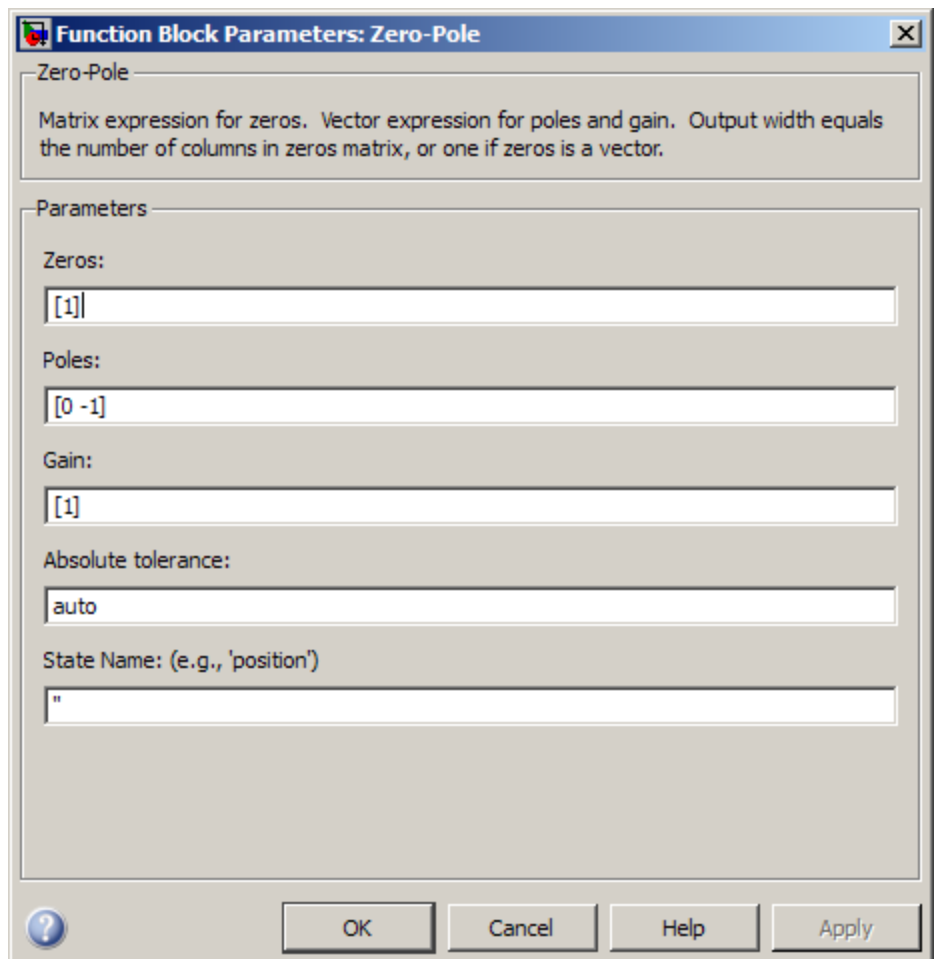

Zero-Pole

Zeros

Define the matrix of zeros.

Settings

Default: [1]

Tips

- For a single-output system, enter a vector for the zeros of the transfer function.
- For a multiple-output system, enter a matrix. Each *column* of this matrix contains the zeros of a transfer function that relates the system input to one of the outputs.

Command-Line Information

See “Block-Specific Parameters” on page 8-108 for the command-line information.

Poles

Define the vector of poles.

Settings

Default: [0 -1]

Tips

- For a single-output system, enter a vector for the poles of the transfer function.
- For a multiple-output system, enter a vector for the poles common to all transfer functions of the system.

Command-Line Information

See “Block-Specific Parameters” on page 8-108 for the command-line information.

Zero-Pole

Gain

Define the vector of gains.

Settings

Default: [1]

Tips

- For a single-output system, enter a 1-by-1 vector for the gain of the transfer function.
- For a multiple-output system, enter a vector of gains. Each element is the gain of the corresponding transfer function in **Zeros**.

Command-Line Information

See “Block-Specific Parameters” on page 8-108 for the command-line information.

Absolute tolerance

Specify the absolute tolerance for computing block states.

Settings

Default: auto

- You can enter `auto`, `1`, a real scalar, or a real vector.
- If you enter `auto` or `1`, then Simulink uses the absolute tolerance value in the Configuration Parameters dialog box (see “Solver Pane”) to compute block states.
- If you enter a real scalar, then that value overrides the absolute tolerance in the Configuration Parameters dialog box for computing all block states.
- If you enter a real vector, then the dimension of that vector must match the dimension of the continuous states in the block. These values override the absolute tolerance in the Configuration Parameters dialog box.

Command-Line Information

See “Block-Specific Parameters” on page 8-108 for the command-line information.

Zero-Pole

State Name (e.g., 'position')

Assign a unique name to each state.

Settings

Default: ' '

If this field is blank, no name assignment occurs.

Tips

- To assign a name to a single state, enter the name between quotes, for example, 'velocity'.
- To assign names to multiple states, enter a comma-delimited list surrounded by braces, for example, {'a', 'b', 'c'}. Each name must be unique.
- The state names apply only to the selected block.
- The number of states must divide evenly among the number of state names.
- You can specify fewer names than states, but you cannot specify more names than states.

For example, you can specify two names in a system with four states. The first name applies to the first two states and the second name to the last two states.

- To assign state names with a variable in the MATLAB workspace, enter the variable without quotes. A variable can be a string, cell array, or structure.

Command-Line Information

See “Block-Specific Parameters” on page 8-108 for the command-line information.

Characteristics

Direct Feedthrough	Only if the lengths of the Poles and Zeros parameters are equal
Sample Time	Continuous

Scalar Expansion	No
States	Length of the Poles vector
Dimensionalized	No
Zero-Crossing Detection	No

See Also

Discrete Zero-Pole

Zero-Pole

Function Reference

Model Construction (p. 3-2)	Model construction functions
Simulation (p. 3-6)	Simulation functions
Linearization and Trimming (p. 3-8)	Linearization and trimming functions
Data Type (p. 3-9)	Data type functions

Model Construction

<code>addterms</code>	Add terminators to unconnected ports in model
<code>add_block</code>	Add block to model
<code>add_line</code>	Add line to Simulink system
<code>add_param</code>	Add parameter to Simulink system
<code>attachConfigSet</code>	Associate configuration set or configuration reference with model
<code>attachConfigSetCopy</code>	Copy configuration set or configuration reference and associate it with model
<code>bdclose</code>	Close any or all Simulink system windows unconditionally
<code>bdIsLoaded</code>	Whether block diagram is in memory
<code>bdroot</code>	Return name of top-level Simulink system
<code>closeDialog</code>	Close configuration parameters dialog
<code>close_system</code>	Close Simulink system window or block dialog box
<code>delete_block</code>	Delete block from Simulink system
<code>delete_line</code>	Delete line from Simulink system
<code>delete_param</code>	Delete system parameter added via <code>add_param</code> command
<code>detachConfigSet</code>	Dissociate configuration set or configuration reference from model
<code>disableimplicitsignalresolution</code>	Convert model to use only explicit signal resolution
<code>docblock</code>	Get or set editor invoked by Simulink DocBlock

<code>find mdlrefs</code>	Find Model blocks and referenced models at all levels or at top level only
<code>find_system</code>	Find systems, blocks, lines, ports, and annotations
<code>gcb</code>	Get pathname of current block
<code>gcbh</code>	Get handle of current block
<code>gcs</code>	Get pathname of current system
<code>getActiveConfigSet</code>	Get model's active configuration set or configuration reference
<code>getCallbackAnnotation</code>	Get information about annotation
<code>getConfigSet</code>	Get one of model's configuration sets or configuration references
<code>getConfigSets</code>	Get names of all of model's configuration sets or configuration references
<code>getfullname</code>	Get pathname of block or line
<code>get_param</code>	Get system and block parameter values
<code>hilite_system</code>	Highlight Simulink object
<code>intersect</code>	Returns intersection of two vectors of <code>Simulink.WorkspaceVar</code> objects
<code>legacy_code</code>	Use Legacy Code Tool
<code>libinfo</code>	Get information about library blocks referenced by model
<code>load_system</code>	Invisibly load Simulink model
<code>modeladvisor</code>	Open Model Advisor
<code>new_system</code>	Create empty Simulink system
<code>openDialog</code>	Open configuration parameters dialog

<code>open_system</code>	Open Simulink system window or block dialog box
<code>replace_block</code>	Replace blocks in Simulink model
<code>save_system</code>	Save Simulink system
<code>setActiveConfigSet</code>	Specify model's active configuration set or configuration reference
<code>setdiff</code>	Returns difference between two vectors of <code>Simulink.WorkspaceVar</code> objects
<code>set_param</code>	Set Simulink system and block parameter values
<code>signalbuilder</code>	Create and access Signal Builder blocks
<code>simulink</code>	Open Simulink block library
<code>Simulink.BlockDiagram.addBusToVector</code>	Add Bus to Vector blocks to convert virtual bus signals into vector signals
<code>Simulink.BlockDiagram.copyContentsToSubsystem</code>	Copy contents of block diagram to empty subsystem
<code>Simulink.BlockDiagram.createSubsystem</code>	Create subsystem containing specified set of blocks
<code>Simulink.BlockDiagram.deleteContents</code>	Delete contents of block diagram
<code>Simulink.BlockDiagram.loadActiveConfigSet</code>	Load, associate, and activate configuration set with model
<code>Simulink.BlockDiagram.saveActiveConfigSet</code>	Save active configuration set of model
<code>Simulink.Bus.cellToObject</code>	Convert cell array containing bus information to bus objects
<code>Simulink.Bus.createMATLABStruct</code>	Create MATLAB structure with same shape and attributes as bus signal
<code>Simulink.Bus.createObject</code>	Create bus objects for blocks

<code>Simulink.Bus.objectToCell</code>	Convert bus objects to cell array containing bus information
<code>Simulink.Bus.save</code>	Save bus objects in MATLAB file
<code>Simulink.findVars</code>	Returns information about variables required or used by models and blocks
<code>Simulink.ModelReference.protect</code>	Obscure referenced model contents to hide intellectual property
<code>Simulink.saveVars</code>	Save workspace variables and their values in MATLAB code format
<code>Simulink.SubSystem.convertToModelReference</code>	Convert atomic subsystem or function call subsystem to model reference
<code>Simulink.SubSystem.copyContentsToBlockDiagram</code>	Copy contents of subsystem to empty block diagram
<code>Simulink.SubSystem.deleteContents</code>	Delete contents of subsystem
<code>slCharacterEncoding</code>	Change MATLAB character set encoding
<code>sldiscmdl</code>	Discretize model that contains continuous blocks
<code>slIsFileChangedOnDisk</code>	Determine whether model has changed since it was loaded
<code>slmdliscui</code>	Open Model Discretizer GUI
<code>slreplace_mux</code>	Replace Mux blocks used to create buses with Bus Creator blocks
<code>slupdate</code>	Replace blocks from previous releases with latest versions
<code>view_mdhrefs</code>	Display graph of model reference dependencies

Simulation

<code>add_exec_event_listener</code>	Register listener for block method execution event
<code>find</code>	Access and display values of simulation results
<code>get</code>	Access and display values of simulation results
<code>getBlockSimState</code>	Access SimState of individual block
<code>model</code>	Execute particular phase of simulation of model
<code>setBlockSimState</code>	Set SimState of individual block
<code>sim</code>	Simulate dynamic system
<code>simplot</code>	Plot simulation data in figure window
<code>Simulink.Block.getSampleTimes</code>	Return sample time information for a block
<code>Simulink.BlockDiagram.getInitialState</code>	Return initial state structure of block diagram
<code>Simulink.BlockDiagram.getSampleTimes</code>	Return all sample times associated with model
<code>Simulink.BlockDiagram.getChecksum</code>	Return checksum of model
<code>Simulink.ModelDataLogs.convertToDataset</code>	Convert logging data from Simulink.ModelDataLogs format to Simulink.SimulationData.Dataset format
<code>Simulink.SimulationData.signalLoggingSelector</code>	Open Signal Logging Selector
<code>Simulink.SimulationData.updateDatasetFormatLogging</code>	Use new model logging referenced models to use Dataset format for signal logging
<code>Simulink.SubSystem.getChecksum</code>	Return checksum of nonvirtual subsystem

<code>slbuild</code>	Build standalone and model reference targets
<code>sldebug</code>	Start simulation in debug mode
<code>sldiagnostics</code>	Display diagnostic information about Simulink system
<code>unpack</code>	Extract signal logging objects from signal logs and write them into MATLAB workspace
<code>who</code>	Access and display output variable names of simulation
<code>who</code>	List names of top-level data logging objects in Simulink data log
<code>whos</code>	List names and types of top-level data logging objects in Simulink data log

Linearization and Trimming

`linmod`, `dlinmod`, `linmod2`,
`linmodv5`

Extract continuous- or discrete-time linear state-space model of system around operating point

`trim`

Find trim point of dynamic system

Data Type

<code>fixdt</code>	Create <code>Simulink.NumericType</code> object describing fixed-point or floating-point data type
<code>fixptbestexp</code>	Exponent that gives best precision for fixed-point representation of value
<code>fixptbestprec</code>	Determine maximum precision available for fixed-point representation of value
<code>fixpt_evenspace_cleanup</code>	Modify breakpoints of lookup table to have even spacing
<code>fixpt_interp1</code>	Implement 1-D lookup table
<code>fixpt_look1_func_approx</code>	Optimize fixed-point approximation of nonlinear function by interpolating lookup table data points
<code>fixpt_look1_func_plot</code>	Plot fixed-point approximation function for lookup table
<code>fixpt_set_all</code>	Set property for each fixed-point block in subsystem
<code>float</code>	Create MATLAB structure describing floating-point data type
<code>fxptdlg</code>	Start Fixed-Point Tool
<code>num2fixpt</code>	Convert number to nearest value representable by specified fixed-point data type
<code>sfix</code>	Create MATLAB structure describing signed generalized fixed-point data type

<code>sfrac</code>	Create MATLAB structure describing signed fractional data type
<code>Simulink.defineIntEnumType</code>	Define enumerated data type
<code>sint</code>	Create MATLAB structure describing signed integer data type
<code>tunablevars2parameterobjects</code>	Create Simulink parameter objects from tunable parameters
<code>ufix</code>	Create MATLAB structure describing unsigned generalized fixed-point data type
<code>ufrac</code>	Create MATLAB structure describing unsigned fractional data type
<code>uint</code>	Create MATLAB structure describing unsigned integer data type

Functions — Alphabetical List

add_block

Purpose

Add block to model

Syntax

```
add_block('src', 'dest')
block = add_block('src', 'dest')
add_block('src', 'dest', 'param1', value1, ...)
add_block('src', 'dest', 'MakeNameUnique', 'on')
add_block('src_inport', 'dest_inport', 'CopyOption',
          'duplicate')
```

Description

`add_block('src', 'dest')` copies the block with the full path name that you specify with `'src'` to a new block with a full path name that you specify with `'dest'`. The block parameters of the new block are identical to those of the original. If the `'src'` block is a Subsystem block, then `add_block` copies all the blocks in the subsystem.

`block = add_block('src', 'dest')` returns the handle of the newly created block.

`add_block('src', 'dest', 'param1', value1, ...)` creates a copy of the `'src'` block, with the named parameters having the specified values. Additional arguments must occur in parameter/value pairs.

`add_block('src', 'dest', 'MakeNameUnique', 'on')` creates a unique name for the new block, based on the name of the `'dest'` block. The `add_block` function creates a unique name only if the `'dest'` block name exists in the model into which you add the new block. By default, `MakeNameUnique` is off.

`add_block('src_inport', 'dest_inport', 'CopyOption', 'duplicate')` applies only to Inport blocks. It creates a copy with the same port number as the `'src_inport'` block.

Before you add a block from a source model, open the source model. For example, use `load_system` (model opens invisibly) or `open_system` (model opens visibly). Also open the destination model if it is different from the source model.

Calling `add_block` triggers the `CopyFcn` and `PreCopyFcn` block callback functions.

You can use 'built-in/*blocktype*' as a source block path name for Simulink built-in blocks, where *blocktype* is the built-in block type (that is, the value of its BlockType parameter (see “Common Block Parameters” on page 8-95). However, using 'built-in/*blocktype*' causes some default parameter values of some blocks to be different from the defaults that you get if you added those blocks interactively using Simulink.

Examples

Copy the Scope block from the Sinks subsystem of the simulink system to a block named Scope in the Controller subsystem of the f14 system.

```
simulink;  
open_system('f14');  
add_block('simulink/Sinks/Scope', 'f14/Controller/Scope')
```

Create a subsystem named Controller2 in the f14 system. You do not have to open the Library Browser.

```
open_system('f14');  
add_block('built-in/SubSystem', 'f14/Controller2')
```

Copy the built-in Gain block to a block named Speed in the f14 system and assign the Gain parameter a value of 4. You do not have to open the Library Browser.

```
open_system('f14');  
add_block('built-in/Gain', 'F14/Speed', 'Gain', '4')
```

Copy the block named Mu in vdp and create a copy. Because the model already contains a Mu block, the command names the new block Mu1. Open the vdp model, which is both the source and destination model, and get the handle of the added block.

add_block

```
open_system('vdp');  
block = add_block('vdp/Mu', 'vdp/Mu', 'MakeNameUnique', 'on')
```

See Also

[delete_block](#) | [replace_block](#) | [set_param](#)

Tutorials

- “Creating Annotations Programmatically”

How To

- “Adding Blocks to the Model”
- “Creating Model Callback Functions”

Purpose Register listener for block method execution event

Syntax `h = add_exec_event_listener(blk, event, listener);`

Description `h = add_exec_event_listener(blk, event, listener)` registers a listener for a block method execution event where the listener is a MATLAB program that performs some task, such as logging runtime data for a block, when the event occurs (see “Listening for Method Execution Events” in *Simulink User’s Guide* for more information). Simulink software invokes the registered listener whenever the specified event occurs during simulation of the model.

Note Simulink software can register a listener only while a simulation is running. Invoking this function when no simulation is running results in an error message. To ensure that a listener catches all relevant events triggered by a model’s simulation, you should register the listener in the model’s StartFcn callback function (see “Model Callback Functions”).

Input Arguments

blk

Specifies the block whose method execution event the listener is intended to handle. May be one of the following:

- Full pathname of a block
- A block handle
- A block runtime object (see “Accessing Block Data During Simulation” in *Simulink User’s Guide*.)

event

Specifies the type of event for which the listener listens. It may be any of the following:

add_exec_event_listener

Event	Occurs...
'PreDerivatives'	Before a block's Derivatives method executes
'PostDerivatives'	After a block's Derivatives method executes
'PreOutputs'	Before a block's Outputs method executes.
'PostOutputs'	After a block's Outputs method executes
'PreUpdate'	Before a block's Update method executes
'PostUpdate'	After a block's Update method executes

listener

Specifies the listener to be registered. It may be either a string specifying a MATLAB expression, e.g., `'disp(''here'')` or a handle to a MATLAB function that accepts two arguments. The first argument is the block runtime object of the block that triggered the event. The second argument is an instance of `EventData` class that specifies the runtime object and the name of the event that just occurred.

Output Arguments

`add_exec_event_listener` returns a handle to the listener that it registered. To stop listening for an event, use the MATLAB `clear` command to clear the listener handle from the workspace in which the listener was registered.

Purpose

Add line to Simulink system

Syntax

```
h = add_line('sys','oport','iport')
h = add_line('sys','oport','iport', 'autorouting','on')
h = add_line('sys', points)
```

Description

The `add_line` command adds a line to the specified system and returns a handle to the new line. You can define the line in two ways:

- By naming the block ports that are to be connected by the line
- By specifying the location of the points that define the line segments

`add_line('sys', 'oport', 'iport')` adds a straight line to a system from the specified block output port `'oport'` to the specified block input port `'iport'`. `'oport'` and `'iport'` are strings consisting of a block name and a port identifier in the form `'block/port'`. Most block ports are identified by numbering the ports from top to bottom or from left to right, such as `'Gain/1'` or `'Sum/2'`. Enable, Trigger, State, and Action ports are identified by name, such as `'subsystem_name/Enable'`, `'subsystem_name/Trigger'`, `'Integrator/State'`, or `if_action_subsystem_name/Ifaction'`.

`add_line('sys','oport','iport', 'autorouting','on')` works like `add_line('sys','oport','iport')` except that it routes the line around intervening blocks. The default value for autorouting is `'off'`.

`add_line(system, points)` adds a segmented line to a system. Each row of the `points` array specifies the x and y coordinates of a point on a line segment. The origin is the top-left corner of the window. The signal flows from the point defined in the first row to the point defined in the last row. If the start of the new line is close to the output of an existing block or line, a connection is made. Likewise, if the end of the line is close to an existing input, a connection is made.

add_line

Examples

This command adds a line to the `mymodel` system connecting the output of the Sine Wave block to the first input of the Mux block.

```
add_line('mymodel','Sine Wave/1','Mux/1')
```

This command adds a line to the `mymodel` system extending from (20,55) to (40,10) to (60,60).

```
add_line('mymodel',[20 55; 40 10; 60 60])
```

See Also

`delete_line`

Purpose Add parameter to Simulink system

Syntax `add_param('sys','parameter1',value1,'parameter2',value2,...)`

Description The `add_param` command adds the specified parameters to the specified system and initializes the parameters to the specified values. Case is ignored for parameter names. Value strings are case sensitive. The value of the parameter must be a string. Once the parameter is added to a system, `set_param` and `get_param` can be used on the new parameters as if they were standard Simulink parameters. Simulink software saves these new parameters with the model file.

Note If you attempt to add a parameter that has the same name as an existing parameter of the system, Simulink software displays an error.

Examples This command

```
add_param('vdp','DemoName','VanDerPolEquation','EquationOrder','2')
```

adds the parameters `DemoName` and `EquationOrder` with string values `'VanDerPolEquation'` and `'2'` to the `vdp` system. Afterward, you can use the following command to retrieve the value of the `DemoName` parameter.

```
get_param('vdp','DemoName')
```

See Also `delete_param` | `get_param` | `set_param`

addterms

Purpose Add terminators to unconnected ports in model

Syntax `addterms('sys')`

Description `addterms('sys')` adds Terminator and Ground blocks to the unconnected ports in the Simulink block diagram `sys`.

See Also `slupdate`

Purpose	Associate configuration set or configuration reference with model
Syntax	<code>attachConfigSet('model', configObj)</code> <code>attachConfigSet('model', configObj, allowRename)</code>
Arguments	<p><i>model</i> The name of an open model, or gcs to specify the current model</p> <p><i>configObj</i> A configuration set (Simulink.ConfigSet) or configuration reference (Simulink.ConfigSetRef)</p> <p><i>allowRename</i> Boolean that determines how Simulink software handles a name conflict</p>

Description `attachConfigSet` associates the configuration set or configuration reference (configuration object) specified by *configObj* with *model*.

You cannot attach a configuration object to a model if the configuration object is already attached to another model, or has the same name as another configuration object attached to the same model. The optional Boolean argument *allowRename* determines how Simulink software handles a name conflict between configuration objects. If *allowRename* is `false` and the configuration object specified by *configObj* has the same name as a configuration object already attached to *model*, Simulink software generates an error. If *allowRename* is `true` and a name conflict occurs, Simulink software provides a unique name for *configObj* before associating *configObj* with *model*.

Examples The following example creates a copy of the current model's active configuration object and attaches it to the model, changing its name if necessary to be unique. The code is the same whether the object is a configuration set or configuration reference.

```
myConfigObj = getActiveConfigSet(gcs);  
copiedConfig = myConfigObj.copy;  
copiedConfig.Name = 'DevConfig';
```

attachConfigSet

```
attachConfigSet(gcs, copiedConfig, true);
```

See Also

[attachConfigSetCopy](#) | [closeDialog](#) | [detachConfigSet](#) | [getActiveConfigSet](#) | [getConfigSet](#) | [getConfigSets](#) | [openDialog](#) | [setActiveConfigSet](#)

How To

- “Setting Up Configuration Sets”
- “Referencing Configuration Sets”

Purpose	Copy configuration set or configuration reference and associate it with model
Syntax	<pre>myConfigObj = attachConfigSetCopy('model', configObj) myConfigObj = attachConfigSetCopy('model', configObj, allowRename)</pre>
Arguments	<p><i>model</i> The name of an open model, or gcs to specify the current model</p> <p><i>configObj</i> A configuration set (Simulink.ConfigSet) or configuration reference (Simulink.ConfigSetRef)</p> <p><i>allowRename</i> Boolean that specifies how Simulink software handles a name conflict</p>
Description	<p><code>attachConfigSetCopy</code> copies the configuration set or configuration reference (configuration object) specified by <i>configObj</i> and associates the copy with <i>model</i>. Simulink software returns the copied configuration object as <i>newConfigObj</i>.</p> <p>You cannot attach a configuration object to a model if the configuration object has the same name as another configuration object attached to the same model. The optional Boolean argument <i>allowRename</i> determines how Simulink software handles a name conflict between configuration objects. If <i>allowRename</i> is <code>false</code> and the configuration object specified by <i>configObj</i> has the same name as a configuration object already attached to <i>model</i>, Simulink software generates an error. If <i>allowRename</i> is <code>true</code> and a name conflict occurs, Simulink software provides a unique name for the copy of <i>configObj</i> before associating it with <i>model</i>.</p>
Examples	The following example creates a copy of ModelA's active configuration object and attaches it to ModelB, changing the name if necessary to be unique. The code is the same whether the object is a configuration set or configuration reference.

attachConfigSetCopy

```
myConfigObj = getActiveConfigSet('ModelA');  
newConfigObj = attachConfigSetCopy('ModelB', myConfigObj, true);
```

See Also

[attachConfigSet](#) | [closeDialog](#) | [detachConfigSet](#) |
[getActiveConfigSet](#) | [getConfigSet](#) | [getConfigSets](#) | [openDialog](#)
| [setActiveConfigSet](#)

How To

- “Setting Up Configuration Sets”
- “Referencing Configuration Sets”

Purpose	Close any or all Simulink system windows unconditionally
Syntax	<pre>bdclose bdclose('sys') bdclose('all')</pre>
Description	<p>bdclose with no arguments closes the current system window unconditionally and without confirmation. Any changes made to the system since it was last saved are lost.</p> <p>bdclose('sys') closes the specified system window.</p> <p>bdclose('all') closes all system windows.</p>
Examples	<p>This command closes the vdp system.</p> <pre>bdclose('vdp')</pre>
See Also	<code>close_system</code> <code>new_system</code> <code>open_system</code> <code>save_system</code>

bdIsLoaded

Purpose Whether block diagram is in memory

Syntax `isLoaded = bdIsLoaded(bdnames)`

Description `isLoaded = bdIsLoaded(bdnames)` returns whether or not a block diagram is in memory. `bdnames` can be a string or a cell array of strings. All strings must be valid block diagram names (which are the same as valid MATLAB variable names). It is an error to supply a path to a block or subsystem.

`isLoaded` is a logical array with one entry for each block diagram name. Examples:

Examples `bdIsLoaded('sf_car')`

returns a logical scalar.

`bdIsLoaded({'sf_car','vdp'})`

returns a 1*2 logical array.

See Also `find_system`

Purpose	Return name of top-level Simulink system
Syntax	<code>bdroot</code> <code>bdroot('obj')</code>
Description	<code>bdroot</code> with no arguments returns the top-level system name. <code>bdroot('obj')</code> , where 'obj' is a system or block pathname, returns the name of the top-level system containing the specified object name.
Examples	This command returns the name of the top-level system that contains the current block. <code>bdroot(gcb)</code>
See Also	<code>find_system</code> <code>gcb</code>

close_system

Purpose Close Simulink system window or block dialog box

Syntax

```
close_system
close_system('sys')
close_system('sys', saveflag)
close_system('sys', 'newname')
close_system('sys', 'newname', 'ErrorIfShadowed', true)
```

Description `close_system` with no arguments closes the current system or subsystem window. If the current system is the top-level system and it has been modified, `close_system` returns an error. The current system is defined in the description of the `gcs` command.

`close_system('sys')` closes the specified system, subsystem, or block window.

'*sys*' can be a string (which can be a system, a subsystem, or a full block pathname), a cell array of strings, a numeric handle, or an array of numeric handles. This command displays an error if '*sys*' is a MATLAB keyword, 'simulink', or more than 63 characters long.

`close_system('sys', saveflag)`, if *saveflag* is 1, saves the specified top-level system to a file with its current name, then closes the specified top-level system window and removes it from memory. If *saveflag* is 0, the system is closed without saving. A single *saveflag* can be supplied, in which case it is applied to all block diagrams. Alternatively, separate *saveflags* can be supplied for each block diagram, as a numeric array.

`close_system('sys', 'newname')` saves the specified top-level system to a file with the specified new name, then closes the system.

Additional arguments can be supplied when saving a block diagram. These are exactly the same as for `save_system`:

- `ErrorIfShadowed`: true or false (default: false)
- `BreakAllLinks`: true or false (default: false)
- `SaveAsVersion`: MATLAB version name (default: current)

- `OverwriteIfChangedOnDisk`: true or false (default: false)
- `SaveModelWorkspace`: true or false (default: false)

If you try to specify additional options when you are doing something other than saving a block diagram, they are ignored. You see a warning if you try to save when closing something other than a block diagram (e.g., a subsystem or a Block Properties dialog).

Examples

This command closes the current system.

```
close_system
```

This command closes the `vdp` system, unless it has been modified, in which case it returns an error.

```
close_system('vdp')
```

This command saves the `engine` system with its current name, then closes it.

```
close_system('engine', 1)
```

This command saves the `mymdl12` system under the new name `testsys`, then closes it.

```
close_system('mymdl12', 'testsys')
```

This command tries to save the `vdp` system to a file with the name `'max'`, but returns an error because `'max'` is the name of an existing MATLAB function.

```
close_system('vdp','max','ErrorIfShadowed', true)
```

All three of the following commands save and close `mymodel` (saved with the same name), and replace links to library blocks with copies of the library blocks in the saved file:

```
close_system('mymodel',1,'BreakAllLinks',true)
```

close_system

```
close_system('mymodel','mymodel','BreakAllLinks',true)
close_system('mymodel',[],'BreakAllLinks',true)
```

This command closes the dialog box of the Unit Delay block in the Combustion subsystem of the engine system.

```
close_system('engine/Combustion/Unit Delay')
```

Note The `close_system` command cannot be used in a block or menu callback to close the root-level model. Attempting to close the root-level model in a block or menu callback results in an error and discontinues the callback's execution.

See Also

`bdclose` | `gcs` | `new_system` | `open_system` | `save_system`

Purpose	Close configuration parameters dialog
Syntax	<code>closeDialog(<i>configObj</i>)</code>
Arguments	<i>configObj</i> A configuration set (<code>Simulink.ConfigSet</code>) or configuration reference (<code>Simulink.ConfigSetRef</code>)
Description	<code>closeDialog</code> closes an open configuration parameters dialog box. If <i>configObj</i> is a configuration set, the function closes the dialog box that displays the configuration set. If <i>configObj</i> is a configuration reference, the function closes the dialog box that displays the referenced configuration set, or generates an error if the reference does not specify a valid configuration set. If the dialog box is already closed, the function does nothing.
Examples	<p>The following example closes a configuration parameters dialog box that shows the current parameters for the current model. The parameter values derive from the active configuration set or configuration reference (configuration object). The code is the same in either case; the only difference is which type of configuration object is currently active.</p> <pre>myConfigObj = getActiveConfigSet(gcs); closeDialog(myConfigObj);</pre>
See Also	<code>attachConfigSet</code> <code>attachConfigSetCopy</code> <code>detachConfigSet</code> <code>getActiveConfigSet</code> <code>getConfigSet</code> <code>getConfigSets</code> <code>openDialog</code> <code>setActiveConfigSet</code>
How To	<ul style="list-style-type: none">• “Setting Up Configuration Sets”• “Referencing Configuration Sets”

delete_block

Purpose Delete block from Simulink system

Syntax `delete_block('blk')`

Description `delete_block('blk')`, where *blk* is a full block pathname, deletes the specified block from a system.

Examples This command removes the Out1 block from the vdp system.

```
delete_block('vdp/Out1')
```

See Also `add_block` | `replace_block`

Purpose	Delete line from Simulink system
Syntax	<pre>delete_line('sys', 'oport', 'iport') delete_line('system', [x y]) delete_line('handle')</pre>
Description	<p><code>delete_line('sys', 'oport', 'iport')</code> deletes the line extending from the specified block output port <i>oport</i> to the specified block input port <i>iport</i>. <i>oport</i> and <i>iport</i> are strings consisting of a block name and a port identifier in the form <i>block/port</i>. Most block ports are identified by numbering the ports from top to bottom or from left to right, such as Gain/1 or Sum/2. Enable, Trigger, and State ports are identified by name, such as <i>subsystem_name/Enable</i>, <i>subsystem_name/Trigger</i>, <i>Integrator/State</i>, or <i>if_action_subsystem_name/Ifaction</i>.</p> <p><code>delete_line('sys', [x y])</code> deletes one of the lines in the system that contains the specified point (x,y), if any such line exists.</p> <p><code>delete_line('system', [x y])</code> deletes all of the lines in the system that contain the specified point, including any branches.</p> <p><code>delete_line('handle')</code> deletes the line specified by the handle.</p>
Examples	<p>This command removes the line from the <code>mymodel</code> system connecting the Sum block to the second input of the Mux block.</p> <pre>delete_line('mymodel', 'Sum/1', 'Mux/2')</pre>
See Also	<code>add_line</code>

delete_param

Purpose Delete system parameter added via add_param command

Syntax delete_param('sys', 'parameter1', 'parameter2', ...)

Description This command deletes parameters that were added to the system using the add_param command. The command displays an error message if a specified parameter was not added with the add_param command.

Examples The following example

```
add_param('vdp', 'DemoName', 'VanDerPolEquation', 'EquationOrder', '2')
delete_param('vdp', 'DemoName')
```

adds the parameters DemoName and EquationOrder to the vdp system, then deletes DemoName from the system.

See Also add_param

Purpose	Dissociate configuration set or configuration reference from model
Syntax	<code>detachConfigSet('model', 'configObjName')</code>
Arguments	<p><i>model</i> The name of an open model, or <code>gcs</code> to specify the current model</p> <p><i>configObjName</i> The name of a configuration set (<code>Simulink.ConfigSet</code>) or configuration reference (<code>Simulink.ConfigSetRef</code>)</p>
Description	<code>detachConfigSet</code> detaches the configuration set or configuration reference (configuration object) specified by ' <i>configObjName</i> ' from <i>model</i> . If no such configuration object is attached to the model, an error occurs.
Examples	<p>The following example detaches the configuration object named <code>DevConfig</code> from the current model. The code is the same whether <code>DevConfig</code> is a configuration set or configuration reference.</p> <pre>detachConfigSet(gcs, 'DevConfig');</pre>
See Also	<code>attachConfigSet</code> <code>attachConfigSetCopy</code> <code>closeDialog</code> <code>getActiveConfigSet</code> <code>getConfigSet</code> <code>getConfigSets</code> <code>openDialog</code> <code>setActiveConfigSet</code>
How To	<ul style="list-style-type: none">• “Setting Up Configuration Sets”• “Referencing Configuration Sets”

disableimplicitsignalresolution

Purpose Convert model to use only explicit signal resolution

Syntax

```
retVal = disableimplicitsignalresolution('model')
retVal = disableimplicitsignalresolution('model',
    displayOnly)
```

Description `retVal = disableimplicitsignalresolution('model')` inputs a model, reports all signals and states that implicitly resolve to signal objects, and converts the model to resolve only signals and states that explicitly require it. The report and any changes are limited to the model itself; they do not include blocks that are library links.

Before executing this function, ensure that all relevant Simulink data objects are defined in the base workspace. The function ignores any data objects that are defined elsewhere.

The function scans `model`, returns a structure of handles to signals and states that resolve implicitly to signal objects, and performs the following operations on `model`:

- Search the model for all output ports and block states that resolve to Simulink signal objects.
- Modify these ports and blocks to enforce signal object resolution in the future.
- Set the model's `SignalResolutionControl` parameter to `'UseLocalSettings'` (GUI: **Explicit Only**).
- If any Stateflow output data resolves to a Simulink signal object:
 - Turn off hierarchical scoping of signal objects from within the Stateflow chart.
 - Explicitly label the output signal of the Stateflow chart.
 - Enforce signal object resolution for this signal in the future.

Any changes made by `disableimplicitsignalresolution` permanently change the model. Be sure to back up the model before calling the function with `displayOnly` defaulted to or specified as `false`.

`retVal = disableimplicitsignalresolution('model', displayOnly)` is equivalent to `disableimplicitsignalresolution(model)` if `displayOnly` is false.

If `displayOnly` is true, the function returns a structure of handles to signals and states that resolve implicitly to signal objects, but leaves the model unchanged.

Input Arguments

`displayOnly`

Boolean specifying whether to change the model (false) or just generate a report (true)

Default: false

`model`

Model name or handle

Output Arguments

`retVal`

A MATLAB structure containing:

Signals

Handles to ports with signal names that resolve to signal objects

States

Handles to blocks with states that resolve to signal objects

See Also

`Simulink.Signal`

How To

- “Data Validity Diagnostics Overview”
- “Resolving Symbols”
- “Signal Properties Dialog Box”

Purpose Get or set editor invoked by Simulink DocBlock

Syntax

```
docblock('setEditorHTML', editCmd)
docblock('setEditorDOC', editCmd)
docblock('setEditorTXT', editCmd)
editCmd = docblock('getEditorHTML')
editCmd = docblock('getEditorDOC')
editCmd = docblock('getEditorTXT')
```

Description `docblock('setEditorHTML', editCmd)` sets the HTML editor invoked by a DocBlock. The *editCmd* string specifies a command, executed at the MATLAB prompt, which launches a custom HTML editor. By default, a DocBlock invokes Microsoft Word (if available) as the HTML editor; otherwise, it opens HTML documents using the editor you specified on the **Editor/Debugger Preferences** pane of the Preferences dialog box.

Use the "%<FileName>" token in the *editCmd* string to represent the full pathname to the document. Use the empty string '' as the *editCmd* to reset the DocBlock to its default editor for a particular document type.

`docblock('setEditorDOC', editCmd)` sets the Rich Text Format (RTF) editor invoked by a DocBlock. The *editCmd* string specifies a command, executed at the MATLAB prompt, which launches a custom RTF editor. By default, a DocBlock invokes Microsoft Word (if available) as the RTF editor. Otherwise, it opens RTF documents using the editor you specified on the **Editor/Debugger Preferences** pane of the Preferences dialog box.

`docblock('setEditorTXT', editCmd)` sets the text editor invoked by a DocBlock. The *editCmd* string specifies a command, executed at the MATLAB prompt, which launches a custom text editor. By default, a DocBlock invokes the editor you specified on the **Editor/Debugger Preferences** pane of the Preferences dialog box.

`editCmd = docblock('getEditorHTML')` returns the value of the current command used to invoke an HTML editor when double-clicking a DocBlock.

`editCmd = docblock('getEditorDOC')` returns the value of the current command used to invoke a RTF editor when double-clicking a DocBlock.

`editCmd = docblock('getEditorTXT')` returns the value of the current command used to invoke a text editor when double-clicking a DocBlock.

Examples

Specify Microsoft Notepad as the DocBlock editor for RTF documents:

```
docblock('setEditorRTF','system(''notepad "%<FileName>"');')
```

Reset the DocBlock to use its default editor for RTF documents:

```
docblock('setEditorRTF','')
```

Specify Mozilla Composer as the HTML editor for the DocBlock:

```
docblock('setEditorHTML','system(''/usr/local/bin/mozilla ...  
-edit "%<FileName>" &'');')
```

See Also

DocBlock

How To

- “Using a Simulink DocBlock to Add a Comment”

find_mdirefs

Purpose Find Model blocks and referenced models at all levels or at top level only

Syntax

```
[refMdls, mdlBlks] = find_mdirefs('modelName')  
[refMdls, mdlBlks] = find_mdirefs('modelName', allLevels)  
[refMdls, mdlBlks] = find_mdirefs('modelName', 'Param1',  
    Val1, ... , 'ParamN', ValN)
```

Description [refMdls, mdlBlks] = find_mdirefs('modelName') finds all Model blocks and referenced models contained by the model hierarchy of which *modelName* is the top model.

[refMdls, mdlBlks] = find_mdirefs('modelName', allLevels) If *allLevels* is true, this is equivalent to the preceding syntax. If *allLevels* is false, the function searches only the top level of *modelName*, ignoring any subordinate hierarchy.

[refMdls, mdlBlks] = find_mdirefs('modelName', 'Param1', Val1, ... , 'ParamN', ValN) searches the model as specified by the optional name/value pairs 'Param1', Val1, ... , 'ParamN', ValN.

Input Arguments

modelName

The model in which to search for Model blocks and referenced models.

allLevels

Boolean specifying whether to search the complete hierarchy (true) or only the top model *modelName* (false). Default: true.

'Param1', Val1, ... , 'ParamN', ValN

One or more name/value pairs that control the actions of the function. The possible names and values, and their defaults, are:

'AllLevels'	Boolean specifying whether to search the complete hierarchy (true) or only the top level (false). The default if you omit 'AllLevels' is true: the function searches the complete hierarchy of which <i>modelName</i> is the top model.
'IncludeProtectedModels'	Boolean that specifies whether the output <i>refMdl</i> s includes the names of protected models (true) or excludes them(false). The default if you omit 'IncludeProtectedModels' is false: the function excludes protected models from <i>refMdl</i> s.
'Variants'	String that specifies whether the output <i>refMdl</i> s includes the names of variant models. The possible values are: <ul style="list-style-type: none">• 'ActiveVariants' — Include the active variant of each Model Variants block included in the search.• 'ActivePlusCodeVariants' — Include all variants for all Model Variants blocks included in the search that have Generate preprocessor conditionals option selected.

find_mdhrefs

- 'AllVariants' — Include all variants for all Model Variants blocks included in the search.

The default if you omit 'Variants' is 'ActivePlusCodeVariants'.

The `find_mdhrefs` function provides two different ways to search all levels of the model *modelName*. Both techniques give the same results, but only the name/value technique allows you to control inclusion of protected and variant models in *refMdl*s.

Output Arguments

mdlBlks

Depending on the value of 'AllLevels', a list containing the names of all Model blocks:

- In the hierarchy of which *modelName* is the top model
- In *modelName* alone

refMdl

Depending on the value of 'AllLevels', a list containing the names of all models referenced by a Model block:

- In the hierarchy of which *modelName* is the top model
- In *modelName* alone

Optional inputs to `find_mdhrefs` control inclusion of protected and variant models. The last element of the *refMdl*s is *modelName* itself.

Examples

Return in `MyMdlBlks` the names all Model blocks at the top level of `MyModel`. Return in `MyRefMdlS` the names of all models referenced by Model blocks at the top level, including the active variant of every variant Model block:

```
[MyRefMdlS, MyMdlBlks] = find_mdrefs(MyModel, 'AllLevels', ...  
    false, 'Variants', 'ActiveVariants')
```

See Also

`Model` | `view_mdrefs`

How To

- “Referencing a Model”
- “Modeling Variant Systems”
- “Protecting Referenced Models”

find_system

Purpose Find systems, blocks, lines, ports, and annotations

Syntax `find_system(sys, 'c1', cv1, 'c2', cv2, ... 'p1', v1, 'p2', v2, ...)`

Description `find_system(sys, 'c1', cv1, 'c2', cv2, ... 'p1', v1, 'p2', v2, ...)` searches the systems or subsystems specified by `sys`, using the constraints specified by `c1`, `c2`, etc., and returns handles or paths to the objects whose parameters, `p1`, `p2`, etc., have the values, `v1`, `v2`, etc. `sys` can be a pathname (or cell array of pathnames), a handle (or vector of handles), or omitted. To search block dialog parameter values, specify 'BlockDialogParams' as the parameter name.

Note All the search constraints must precede all the parameter-value pairs in the argument list.

If `sys` is a pathname or cell array of pathnames, `find_system` returns a cell array of pathnames of the objects it finds. If `sys` is a handle or a vector of handles, `find_system` returns a vector of handles to the objects that it finds. If `sys` is omitted, `find_system` searches all open systems and returns a cell array of pathnames.

Case is ignored for parameter names. Value strings are case sensitive by default (see the 'CaseSensitive' search constraint for more information). Any parameters that correspond to dialog box entries have string values. See Chapter 8, "Model and Block Parameters" for a list of model and block parameters.

You can specify any of the following search constraints.

Name	Value Type	Description
'SearchDepth'	scalar	Restricts the search depth to the specified level (0 for open systems only, 1 for blocks and subsystems of the top-level system, 2 for the top-level system and its children, etc.). The default is all levels.
'LookUnderMasks'	'none'	Search skips masked subsystems.
	{'graphical'}	Search includes masked subsystems that have no workspaces and no dialogs. This is the default.
	'functional'	Search includes masked subsystems that do not have dialogs.
	'all'	Search includes all masked subsystems.
'FollowLinks'	'on' {'off'}	If 'on', search follows links into library blocks. The default is 'off'.
'FindAll'	'on' {'off'}	If 'on', search extends to lines, ports, and annotations within systems. The default is 'off'. Note that find_system returns a vector of handles when this option is 'on', regardless of the array type of sys.
'CaseSensitive'	{'on'} 'off'	If 'on', search considers case when matching search strings. The default is 'on'.

find_system

Name	Value Type	Description
'RegExp'	'on' {'off'}	If 'on', search treats search expressions as regular expressions. Use to search for partial matches. The default is 'off'. See “Searching with Regular Expressions” on page 4-38.
'LoadFullyIfNeeded'	{'on'} 'off'	If 'on', attempts to load any partially loaded models. The default is 'on'. If 'off', disables the model loading, for example to prevent load warnings.
'Variants'	{'ActiveVariants'}	(Default) Search in only the active variant subsystems.
	'AllVariants'	Search in all variants.
	'ActivePlusCodeVariants'	Search all variants if any generate preprocessor conditionals. Otherwise, search only the active variant.

The table indicates default constraint values in brackets. If you omit a 'constraint', find_system uses the default constraint value.

Examples

This command returns a cell array containing the names of all open systems and blocks.

```
find_system
```

This command returns the names of all open block diagrams.

```
open_bd = find_system('type', 'block_diagram')
```

This command returns the names of all Goto blocks that are children of the Unlocked subsystem in the clutch system.

```
find_system('clutch/  
Unlocked', 'SearchDepth', 1, 'BlockType', 'Goto')
```

These commands return the names of all Gain blocks in the vdp system having a Gain parameter value of 1.

```
gb = find_system('vdp', 'BlockType', 'Gain')  
find_system.gb, 'Gain', '1')
```

The preceding commands are equivalent to this command:

```
find_system('vdp', 'BlockType', 'Gain', 'Gain', '1')
```

These commands obtain the handles of all lines and annotations in the vdp system.

```
sys = get_param('vdp', 'Handle');  
l = find_system(sys, 'FindAll', 'on', 'type', 'line');  
a = find_system(sys, 'FindAll', 'on', 'type',  
'annotation');
```

This command turns off the LoadFullyIfNeeded search constraint.

```
find_system(gcs, 'LoadFullyIfNeeded', 'off', 'ParameterName', 'ParameterValue')
```

This command searches for partial matches for X within any block dialog parameter value:

```
find_system('Regexp', 'on', 'BlockDialogParams', 'X')
```

find_system

Searching Block Dialog Parameter Values

Use the parameter 'BlockDialogParams' to search block dialog parameter values. For example, to find any block which has a dialog parameter whose value is the string 'X+1', enter:

```
find_system('BlockDialogParams','X+1')
```

To find any partial matches within parameter values, for any find_system command, first specify the option 'Regexp', 'on'. For the example above, to find X within the parameter value 'X+1', enter:

```
find_system('Regexp', 'on', 'BlockDialogParams', 'X')
```

Searching with Regular Expressions

If you specify the 'RegExp' constraint as 'on', find_system treats search value strings as regular expressions. A regular expression is a string of characters in which some characters have special pattern-matching significance. For example, a period (.) in a regular expression matches not only itself but any other character.

Regular expressions greatly expand the types of searches you can perform with find_system. For example, regular expressions allow you to do partial-word searches. You can search for all objects that have a specified parameter that contains or begins or ends with a specified string of characters.

To use regular expressions effectively, you need to learn the meanings of the special characters that regular expressions can contain. The following table lists the special characters supported by find_system and explains their usage.

Expression	Usage
.	Matches any character. For example, the string 'a.' matches 'aa', 'ab', 'ac', etc.
*	Matches zero or more of preceding character. For example, 'ab*' matches 'a', 'ab', 'abb', etc. The expression '.*' matches any string, including the empty string.

Expression	Usage
+	Matches one or more of preceding character. For example, 'ab+' matches 'ab', 'abb', etc.
^	Matches start of string. For example, '^a.*' matches any string that starts with 'a'.
\$	Matches end of string. For example, '.*a\$' matches any string that ends with 'a'.
\	Causes the next character to be treated as an ordinary character. This escape character lets regular expressions match expressions that contain special characters. For example, the search string '\\ ' matches any string containing a \ character.
[]	Matches any one of a specified set of characters. For example, 'f[oa]r' matches 'for' and 'far'. Some characters have special meaning within brackets. A hyphen (-) indicates a range of characters to match. For example, '[a-zA-Z1-9]' matches any alphanumeric character. A circumflex (^) indicates characters that should not produce a match. For example, 'f[^i]r' matches 'far' and 'for' but not 'fir'.
\w	Matches a word character. (This is a shorthand expression for [a-zA-Z0-9].) For example, '^\\w' matches 'mu' but not '&mu'.
\d	Matches any digit (shorthand for [0-9]). For example, '\\d+' matches any integer.
\D	Matches any nondigit (shorthand for [^0-9]).
\s	Matches a white space (shorthand for [\t\r\n\f]).
\S	Matches a non white-space (shorthand for [^ \t\r\n\f]).
\<WORD\>	Matches WORD exactly, where WORD is a string of characters separated by white space from other words. For example, '\\<to\>' matches 'to' but not 'today'.

To use regular expressions to search Simulink systems, specify the 'regexp' search constraint as 'on' in a find_system command and

find_system

use a regular expression anywhere you would use an ordinary search value string.

For example, the following command finds all the inport and output blocks in the `clutch` model demo provided with Simulink software.

```
find_system('clutch', 'regexp', 'on', 'blocktype', 'port')
```

See Also

[get_param](#) | [set_param](#)

Purpose

Create Simulink.NumericType object describing fixed-point or floating-point data type

Syntax

```
a = fixdt(Signed, WordLength)
a = fixdt(Signed, WordLength, FractionLength)
a = fixdt(Signed, WordLength, TotalSlope, Bias)
a = fixdt(Signed, WordLength, SlopeAdjustmentFactor, ...
    FixedExponent, Bias)
a = fixdt(DataTypeNameString)
a = fixdt(..., 'DataTypeOverride', 'Off')
[DataType,IsScaledDouble] = fixdt(DataTypeNameString)
[DataType,IsScaledDouble] = fixdt(DataTypeNameString,...
    'DataTypeOverride', 'Off')
```

Description

`fixdt(Signed, WordLength)` returns a Simulink.NumericType object describing a fixed-point data type with unspecified scaling. The scaling would typically be determined by another block parameter. Signed can be 0 (false) for unsigned or 1 (true) for signed.

`fixdt(Signed, WordLength, FractionLength)` returns a Simulink.NumericType object describing a fixed-point data type with binary point scaling.

`fixdt(Signed, WordLength, TotalSlope, Bias)` or `fixdt(Signed, WordLength, SlopeAdjustmentFactor, FixedExponent, Bias)` returns a Simulink.NumericType object describing a fixed-point data type with slope and bias scaling.

`fixdt(DataTypeNameString)` returns a Simulink.NumericType object describing an integer, fixed-point, or floating-point data type specified by a data type name. The data type name can be either the name of a built-in Simulink data type or the name of a fixed-point data type that conforms to the naming convention for fixed-point names established by the Simulink Fixed Point product. For more information, see “Fixed-Point Data Type and Scaling Notation” in the Simulink Fixed Point documentation.

`fixdt(..., 'DataTypeOverride', 'Off')` returns a `Simulink.NumericType` object with its `DataTypeOverride` parameter set to `Off`. The default value for this property is `Inherit`. You can specify the `DataTypeOverride` parameter after any combination of other input parameters.

`[DataType, IsScaledDouble] = fixdt(DataTypeNameString)` returns a `Simulink.NumericType` object describing an integer, fixed-point, or floating-point data type specified by a data type name and a flag that indicates whether the specified data type name was the name of a scaled double data type.

`[DataType, IsScaledDouble] = fixdt(DataTypeNameString, 'DataTypeOverride', 'Off')` returns:

- A `Simulink.NumericType` object describing an integer, fixed-point, or floating-point data type specified by a data type name. The `DataTypeOverride` parameter of the `Simulink.NumericType` object is set to `Off`.
- A flag that indicates whether the specified data type name was the name of a scaled double data type.

Examples

Return a `Simulink.NumericType` object describing a fixed-point data type with unspecified scaling:

```
a = fixdt(1,16)
```

```
a =
```

```
Simulink.NumericType
  DataTypeMode: 'Fixed-point: unspecified scaling'
  Signedness: 'Signed'
  WordLength: 16
  IsAlias: false
  HeaderFile: ''
  Description: ''
```

Return a `Simulink.NumericType` object describing a fixed-point data type with binary point scaling :

```
a = fixdt(1,16,2)
```

```
a =
```

```
Simulink.NumericType
  DataTypeMode: 'Fixed-point: binary point scaling'
  Signedness: 'Signed'
  WordLength: 16
  FractionLength: 2
  IsAlias: false
  HeaderFile: ''
  Description: ''
```

Return a `Simulink.NumericType` object describing a fixed-point data type with slope and bias scaling:

```
a = fixdt(1, 16, 2^-2, 4)
```

```
a =
```

```
Simulink.NumericType
  DataTypeMode: 'Fixed-point: slope and bias scaling'
  Signedness: 'Signed'
  WordLength: 16
  Slope: 0.25
  Bias: 4
  IsAlias: false
  HeaderFile: ''
  Description: ''
```

Return a `Simulink.NumericType` object describing an integer, fixed-point, or floating-point data type specified by a data type name:

```
[DataType,IsScaledDouble] = fixdt('ufix8')

DataType =

Simulink.NumericType
    DataTypeMode: 'Fixed-point: binary point scaling'
    Signedness: 'Unsigned'
    WordLength: 8
    FractionLength: 0
    IsAlias: false
    HeaderFile: ''
    Description: ''
IsScaledDouble =

    0
```

Return a `Simulink.NumericType` object with its `DataTypeOverride` property set to `Off`:

```
a = fixdt(0, 8, 2, 'DataTypeOverride', 'Off')

a =

Simulink.NumericType
    DataTypeMode: 'Fixed-point: binary point scaling'
    Signedness: 'Unsigned'
    WordLength: 8
    FractionLength: 2
    DataTypeOverride: Off
    IsAlias: false
    HeaderFile: ''
    Description: ''
```

See Also

`float` | `sfix` | `sfrac` | `sint` | `ufix` | `ufrac` | `uint`

Purpose

Modify breakpoints of lookup table to have even spacing

Syntax

```
xdata_modified = fixpt_evenspace_cleanup(xdata,xdt,xscale)
```

Description

xdata_modified = fixpt_evenspace_cleanup(*xdata*,*xdt*,*xscale*) modifies breakpoints of a lookup table to have even spacing after quantization. By adjusting breakpoints to have even spacing after quantization, Simulink Coder generated code can exclude breakpoints from memory.

xdata is the breakpoint vector of a lookup table to make evenly spaced, such as 0:0.005:1. *xdt* is the data type of the breakpoints, such as `sfix(16)`. *xscale* is the scaling of the breakpoints, such as 2^{-12} . Using these three inputs, `fixpt_evenspace_cleanup` returns the modified breakpoints in *xdata_modified*.

This function works only with nontunable data and considers data to have even spacing relative to the scaling slope. For example, the breakpoint vector [0 2 5], which has spacing value 2 and 3, appears to have uneven spacing. However, the difference between the maximum spacing 3 and the minimum spacing 2 equals 1. If the scaling slope is 1 or greater, a spacing variation of 1 represents a 1-bit change or less. In this case, the `fixpt_evenspace_cleanup` function considers a spacing variation of 1 bit or less to be even.

Modifications to breakpoints can change the numerical behavior of a lookup table. To check for changes, test the model using simulation, rapid prototyping, or other appropriate methods.

Examples

Modify breakpoints of a lookup table to have even spacing after quantization:

```
xdata = 0:0.005:1;  
xdt = sfix(16);  
xscale = 2^-12;  
xdata_modified = fixpt_evenspace_cleanup(xdata,xdt,xscale)
```

fixpt_evenspace_cleanup

See Also

[fixdt](#) | [fixpt_interp1](#) | [fixpt_look1_func_approx](#) |
[fixpt_look1_func_plot](#) | [sfix](#) | [ufix](#)

Tutorials

- “Effects of Spacing on Speed, Error, and Memory Usage”
- “Creating Lookup Tables for a Sine Function”

Purpose Implement 1-D lookup table

Syntax `y = fixpt_interp1(xdata,ydata,x,xdt,xscale,ydt,yscale,
rndmeth)`

Description `y = fixpt_interp1(xdata,ydata,x,xdt,xscale,ydt,yscale,rndmeth)` implements a one-dimensional lookup table to find output `y` for input `x`. If `x` falls between two `xdata` values (breakpoints), `y` is the result of interpolating between the corresponding `ydata` values. If `x` is greater than the maximum value in `xdata`, `y` is the maximum `ydata` value. If `x` is less than the minimum value in `xdata`, `y` is the minimum `ydata` value.

If the input data type `xdt` or the output data type `ydt` is floating point, `fixpt_interp1` performs the interpolation using floating-point calculations. Otherwise, `fixpt_interp1` uses integer-only calculations. These calculations handle the input scaling `xscale` and the output scaling `yscale` and obey the rounding method `rndmeth`.

Input Arguments

`xdata`

Vector of breakpoints for the lookup table, such as `linspace(0,8,33)`.

`ydata`

Vector of table data that correspond to the breakpoints for the lookup table, such as `sin(xdata)`.

`x`

Vector of input values for the lookup table to process, such as `linspace(-1,9,201)`.

`xdt`

Data type of input `x`, such as `sfix(8)`.

`xscale`

Scaling for input x , such as 2^{-3} .

ydt

Data type of output y , such as `sfixed(16)`.

yscale

Scaling for output y , such as 2^{-14} .

rndmeth

Rounding mode supported by fixed-point Simulink blocks:

'Ceiling'	Round to the nearest representable number in the direction of positive infinity.
'Floor' (default)	Round to the nearest representable number in the direction of negative infinity.
'Nearest'	Round to the nearest representable number.
'Toward Zero'	Round to the nearest representable number in the direction of zero.

Examples

Interpolate outputs for x using a 1-D lookup table that approximates the sine function:

```
xdata = linspace(0,8,33).';  
ydata = sin(xdata);  
% Define input x as a vector of 201 evenly  
% spaced points between -1 and 9 (includes  
% values both lower and higher than the range  
% of breakpoints in xdata)  
x = linspace(-1,9,201).';
```

```
% Interpolate output values for x
y = fixpt_interp1(xdata,ydata,x,sfix(8),2^-3,sfix(16),...
  2^-14,'Floor')
```

See Also

[fixpt_evenspace_cleanup](#) | [fixpt_look1_func_approx](#) |
[fixpt_look1_func_plot](#)

Tutorials

- “Tutorial: Producing Lookup Table Data”

fixpt_look1_func_approx

Purpose

Optimize fixed-point approximation of nonlinear function by interpolating lookup table data points

Syntax

```
[xdata,ydata,errworst] = fixpt_look1_func_approx('func',...  
xmin,xmax,xdt,xscale,ydt,yscale,rndmeth,errmax,nptsmax)  
[xdata,ydata,errworst] = fixpt_look1_func_approx('func',...  
xmin,xmax,xdt,xscale,ydt,yscale,rndmeth,errmax,[])  
[xdata,ydata,errworst] = fixpt_look1_func_approx('func',...  
xmin,xmax,xdt,xscale,ydt,yscale,rndmeth,[],nptsmax)  
[xdata,ydata,errworst] = fixpt_look1_func_approx('func',...  
xmin,xmax,xdt,xscale,ydtydt,yscale,rndmeth,errmax,nptsmax,spacing)
```

Description

[xdata,ydata,errworst] = fixpt_look1_func_approx('func',...
xmin,xmax,xdt,xscale,ydt,yscale,rndmeth,errmax,nptsmax)
returns the optimal breakpoints of a lookup table, an ideal function
applied to the breakpoints, and the worst-case approximation error.
The lookup table satisfies the maximum acceptable error and maximum
number of points that you specify.

[xdata,ydata,errworst] = fixpt_look1_func_approx('func',...
xmin,xmax,xdt,xscale,ydt,yscale,rndmeth,errmax,[]) returns the
optimal breakpoints of a lookup table, an ideal function applied to the
breakpoints, and the worst-case approximation error. The lookup table
satisfies the maximum acceptable error that you specify.

[xdata,ydata,errworst] = fixpt_look1_func_approx('func',...
xmin,xmax,xdt,xscale,ydt,yscale,rndmeth,[],nptsmax) returns
the optimal breakpoints of a lookup table, an ideal function applied to
the breakpoints, and the worst-case approximation error. The lookup
table satisfies the maximum number of points that you specify.

[xdata,ydata,errworst] = fixpt_look1_func_approx('func',...
xmin,xmax,xdt,xscale,ydtydt,yscale,rndmeth,errmax,nptsmax,spacing)
returns the optimal breakpoints of a lookup table, an ideal function
applied to the breakpoints, and the worst-case approximation error.
The lookup table satisfies the maximum acceptable error, maximum
number of points, and breakpoint spacing that you specify.

In each case, `fixpt_look1_func_approx` interpolates between lookup table data points to optimize the fixed-point approximation. The inputs `xmin` and `xmax` specify the range over which to approximate the breakpoints. The inputs `xdt`, `xscale`, `ydt`, `yscale`, and `rndmeth` follow conventions used by fixed-point Simulink blocks.

The inputs `errmax`, `nptsmax`, and `spacing` are optional. Of these inputs, you must specify at least `errmax` or `nptsmax`. If you omit one of those two inputs, you must use brackets, `[]`, in place of the omitted input. `fixpt_look1_func_approx` ignores that requirement for the lookup table.

If you do not specify `spacing`, and more than one spacing satisfies `errmax` and `nptsmax`, `fixpt_look1_func_approx` chooses in this order: power-of-2 spacing, even spacing, uneven spacing. This behavior applies when you specify both `errmax` and `nptsmax`, but not when you specify just one of the two.

Input Arguments

`func`

Function of `x` for which to approximate breakpoints. Enclose this expression in single quotes, for example, `'sin(2*pi*x)'`.

`xmin`

Minimum value of `x`.

`xmax`

Maximum value of `x`.

`xdt`

Data type of `x`.

`xscale`

Scaling for the `x` values.

`ydt`

Data type of `y`.

`yscale`

fixpt_look1_func_approx

Scaling for the y values.

rndmeth

Rounding mode supported by fixed-point Simulink blocks:

'Ceiling'	Round to the nearest representable number in the direction of positive infinity.
'Floor' (default)	Round to the nearest representable number in the direction of negative infinity.
'Nearest'	Round to the nearest representable number.
'Toward Zero'	Round to the nearest representable number in the direction of zero.

errmax

Maximum acceptable error between the ideal function and the approximation given by the lookup table.

nptsmax

Maximum number of points for the lookup table.

spacing

Spacing of breakpoints for the lookup table:

'even'	Even spacing
'pow2'	Even, power-of-2 spacing
'unrestricted' (default)	Uneven spacing

If you specify...	The breakpoints of the lookup table...
<i>errmax</i> and <i>nptsmax</i>	Meet both criteria, if possible. The <i>errmax</i> requirement has higher priority than <i>nptsmax</i> . If the breakpoints cannot meet both criteria with the specified spacing, <i>nptsmax</i> does not apply.
<i>errmax</i> only	Meet the error criteria, and <code>fixpt_look1_func_approx</code> returns the fewest number of points.
<i>nptsmax</i> only	Meet the points criteria, and <code>fixpt_look1_func_approx</code> returns the smallest worst-case error.

Output Arguments

`xdata`

Vector of breakpoints for the lookup table.

`ydata`

Vector of values from applying the ideal function to the breakpoints.

`errworst`

Worst-case error, which is the maximum absolute error between the ideal function and the approximation given by the lookup table.

fixpt_look1_func_approx

Examples

Approximate a fixed-point sine function using a lookup table:

```
func = 'sin(2*pi*x)';
% Define the range over which to optimize breakpoints
xmin = 0;
xmax = 0.25;
% Define the data type and scaling for the inputs
xdt = ufix(16);
xscale = 2^-16;
% Define the data type and scaling for the outputs
ydt = sfix(16);
yscale = 2^-14;
% Specify the rounding method
rndmeth = 'Floor';
% Define the maximum acceptable error
errmax = 2^-10;
% Choose even, power-of-2 spacing for breakpoints
spacing = 'pow2';
% Create the lookup table
[xdata,ydata,errworst] = fixpt_look1_func_approx(func,...
    xmin,xmax,xdt,xscale,ydt,yscale,rndmeth,errmax,[],spacing);
```

See Also

[fixpt_evenspace_cleanup](#) | [fixpt_interp1](#) |
[fixpt_look1_func_plot](#)

Tutorials

- “Tutorial: Producing Lookup Table Data”

How To

- “Summary for Using Lookup Table Approximation Functions”

Purpose

Plot fixed-point approximation function for lookup table

Syntax

```
fixpt_look1_func_plot(xdata,ydata,'func',...  
xmin,xmax,xdt,xscale,ydt,yscale,rndmeth)  
errworst = fixpt_look1_func_plot(xdata,ydata,'func',...  
xmin,xmax,xdt,xscale,ydt,yscale,rndmeth)
```

Description

`fixpt_look1_func_plot(xdata,ydata,'func',...
xmin,xmax,xdt,xscale,ydt,yscale,rndmeth)` plots a lookup table approximation function and the error from the ideal function.

`errworst = fixpt_look1_func_plot(xdata,ydata,'func',...
xmin,xmax,xdt,xscale,ydt,yscale,rndmeth)` plots a lookup table approximation function and the error from the ideal function. The output `errworst` is the maximum absolute error.

You can use `fixpt_look1_func_approx` to generate `xdata` and `ydata`, the breakpoints and table data for the lookup table, respectively. `fixpt_look1_func_approx` applies the ideal function to the breakpoints in `xdata` to produce `ydata`. While this method is the easiest way to generate `ydata`, you can choose other values for `ydata` as input for `fixpt_look1_func_plot`. Choosing different values for `ydata` can, in some cases, produce a lookup table with a smaller maximum absolute error.

Input Arguments

`xdata`

Vector of breakpoints for the lookup table.

`ydata`

Vector of values from applying the ideal function to the breakpoints.

`func`

Function of `x` for which to approximate breakpoints. Enclose this expression in single quotes, for example, `'sin(2*pi*x)'`.

`xmin`

fixpt_look1_func_plot

Minimum value of x.

xmax

Maximum value of x.

xdt

Data type of x.

xscale

Scaling for the x values.

ydt

Data type of y.

yscale

Scaling for the y values.

rndmeth

Rounding mode supported by fixed-point Simulink blocks:

'Ceiling'	Round to the nearest representable number in the direction of positive infinity.
'Floor' (default)	Round to the nearest representable number in the direction of negative infinity.
'Nearest'	Round to the nearest representable number.
'Toward Zero'	Round to the nearest representable number in the direction of zero.

Examples

Plot a fixed-point approximation of the sine function using data points generated by `fixpt_look1_func_approx`:

```
func = 'sin(2*pi*x)';
% Define the range over which to optimize breakpoints
xmin = 0;
xmax = 0.25;
% Define the data type and scaling for the inputs
xdt = ufix(16);
xscale = 2^-16;
% Define the data type and scaling for the outputs
ydt = sfix(16);
yscale = 2^-14;
% Specify the rounding method
rndmeth = 'Floor';
% Define the maximum acceptable error
errmax = 2^-10;
% Choose even, power-of-2 spacing for breakpoints
spacing = 'pow2';
% Generate data points for the lookup table
[xdata,ydata,errworst]=fixpt_look1_func_approx(func,...
    xmin,xmax,xdt,xscale,ydt,yscale,rndmeth,errmax,[],spacing);
% Plot the sine function (ideal and fixed-point) & errors
fixpt_look1_func_plot(xdata,ydata,func,xmin,xmax,...
    xdt,xscale,ydt,yscale,rndmeth);
```

fixpt_look1_func_plot

fixpt_look1_func_plot plots the fixed-point sine function, using generated data points, and plots the error between the ideal function and the fixed-point function. The maximum absolute error and the number of points required appear on the plot. The error drops to zero at a breakpoint, but increases between breakpoints due to curvature differences between the ideal function and the line drawn between breakpoints.

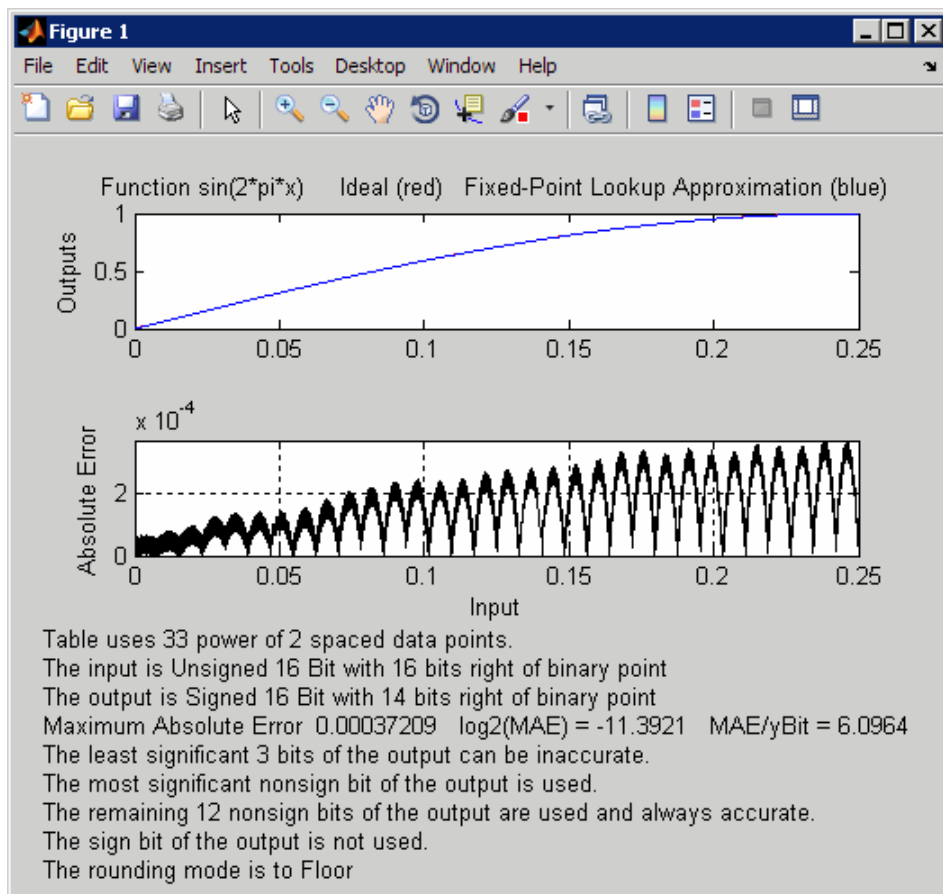

The lookup table requires 33 points to achieve a maximum absolute error of $2^{-11.3922}$.

See Also

[fixpt_evenspace_cleanup](#) | [fixpt_interp1](#) |
[fixpt_look1_func_approx](#)

Tutorials

- “Tutorial: Producing Lookup Table Data”

How To

- “Summary for Using Lookup Table Approximation Functions”

fixpt_set_all

Purpose Set property for each fixed-point block in subsystem

Syntax `fixpt_set_all(SystemName,fixptPropertyName,
fixptPropertyValue)`

Description `fixpt_set_all(SystemName,fixptPropertyName,fixptPropertyValue)` sets the property `fixptPropertyName` of every applicable block in the model or subsystem `SystemName` to the value `fixptPropertyValue`

Examples Set each fixed-point block in a model `Filter_1` to round towards the floor and saturate upon overflow:

```
% Round towards the floor  
fixpt_set_all('Filter_1','RndMeth','Floor')
```

```
% Saturate upon overflow  
fixpt_set_all('Filter_1','DoSatur','on')
```

Purpose Exponent that gives best precision for fixed-point representation of value

Syntax
`out = fixptbestexp(RealWorldValue, TotalBits, IsSigned)`
`out = fixptbestexp(RealWorldValue, FixPtDataType)`

Description `out = fixptbestexp(RealWorldValue, TotalBits, IsSigned)` returns the exponent that gives the best precision for the fixed-point representation of *RealWorldValue*. *TotalBits* specifies the number of bits for the fixed-point number. *IsSigned* specifies whether the fixed-point number is signed: 1 indicates the number is signed and 0 indicates the number is not signed.

`out = fixptbestexp(RealWorldValue, FixPtDataType)` returns the exponent that gives the best precision based on the data type *FixPtDataType*.

Examples Get the exponent that gives the best precision for the real-world value $4/3$ using a signed, 16-bit number:

```
out = fixptbestexp(4/3,16,1)
out =
    -14
```

Alternatively, specify the fixed-point data type:

```
out = fixptbestexp(4/3,sfix(16))
out =
    -14
```

This shows that the maximum precision representation of $4/3$ is obtained by placing 14 bits to the right of the binary point:

```
01.01010101010101
```

You can specify the precision of this representation in fixed-point blocks by setting the scaling to 2^{-14} or $2^{\text{fixptbestexp}(4/3,16,1)}$.

fixptbestexp

See Also

`fixptbestprec`

Purpose Determine maximum precision available for fixed-point representation of value

Syntax
`out = fixptbestprec(RealWorldValue,TotalBits,IsSigned)`
`out = fixptbestprec(RealWorldValue,FixPtDataType)`

Description
`out = fixptbestprec(RealWorldValue,TotalBits,IsSigned)` determines the maximum precision for the fixed-point representation of the real-world value specified by `RealWorldValue`. You specify the number of bits for the fixed-point number with `TotalBits`, and you specify whether the fixed-point number is signed with `IsSigned`. If `IsSigned` is 1, the number is signed. If `IsSigned` is 0, the number is not signed. The maximum precision is returned to `out`.
`out = fixptbestprec(RealWorldValue,FixPtDataType)` determines the maximum precision based on the data type specified by `FixPtDataType`.

Examples **Example 1**

The following command returns the maximum precision available for the real-world value $4/3$ using a signed, 8-bit number:

```
out = fixptbestprec(4/3,8,1)
out =
    0.015625
```

Alternatively, you can specify the fixed-point data type:

```
out = fixptbestprec(4/3,sfix(8))
out =
    0.015625
```

This value means that the maximum precision available for $4/3$ is obtained by placing six bits to the right of the binary point since 2^{-6} equals 0.015625:

01.010101

Example 2

You can use the maximum precision as the scaling in fixed-point blocks. This enables you to use `fixptbestprec` to perform a type of autoscaling if you would like to designate a known range of your simulation. For example, if your known range is -13 to 22, and you are using a safety margin of 30%:

```
knownMax = 22;  
knownMin = -13;  
localSafetyMargin = 30;  
slope = max( fixptbestprec( (1+localSafetyMargin/100)* ...  
    [knownMax,knownMin], sfix(16) ) );
```

The variable `slope` can then be used in the expression that you specify for the **Output data type** parameter in a block mask. Be sure to select the **Lock output data type setting against changes by the fixed-point tools** check box in the same block to prevent the Fixed-Point Tool from overriding the scaling. If you know the range, you can use this technique in place of relying on a model simulation to provide the range to the autoscaling tool, as described in `autofixexp` in the Simulink Fixed Point documentation.

See Also

`fixptbestexp`

Purpose Create MATLAB structure describing floating-point data type

Syntax `a = float('single')`
`a = float('double')`

Description `float('single')` returns a MATLAB structure that describes the data type of an IEEE single (32 total bits, 8 exponent bits).
`float('double')` returns a MATLAB structure that describes the data type of an IEEE double (64 total bits, 11 exponent bits).
`float` is automatically called when a floating-point number is specified in a block dialog box.

Examples Define an IEEE single data type:

```
>> a = float('single')  
  
a =  
  
Class: 'SINGLE'
```

See Also `fixdt` | `sfix` | `sfrac` | `sint` | `ufix` | `ufrac` | `uint`

frameedit

Purpose Edit print frames for Simulink and Stateflow block diagrams

Syntax `frameedit`
`frameedit filename`

Description `frameedit` starts the PrintFrame Editor, a graphical user interface you use to create borders for Simulink and Stateflow block diagrams. With no argument, `frameedit` opens the **PrintFrame Editor** window with a new file.

`frameedit filename` opens the **PrintFrame Editor** window with the specified filename, where `filename` is a figure file (`.fig`) previously created and saved using `frameedit`.

Tips

This illustrates the main features of the PrintFrame Editor.

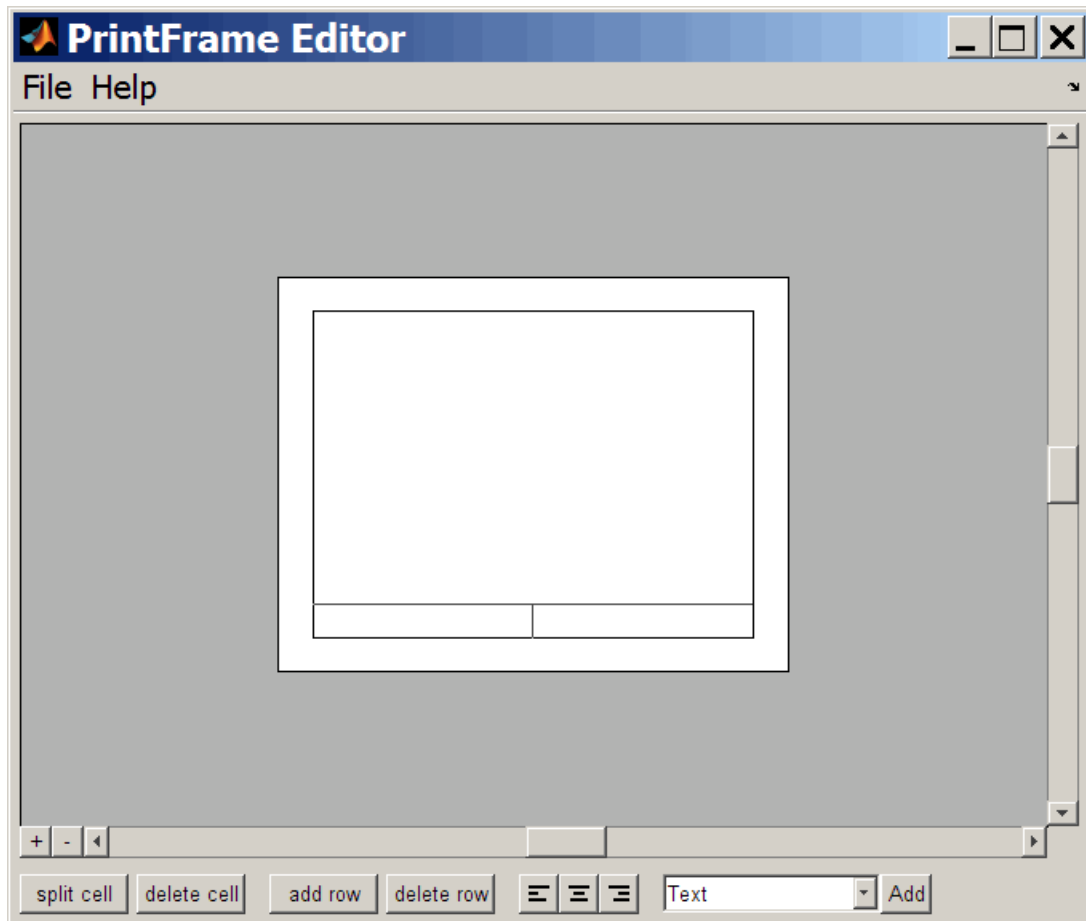
**Closing the PrintFrame Editor**

To close the **PrintFrame Editor** window, click the close box in the upper right corner, or select **Close** from the **File** menu.

Printing Simulink Block Diagrams with Print Frames

Select **Print** from the Simulink **File** menu. Check the **Frame** box and supply the filename for the print frame you want to use. Click **OK** in the **Print** dialog box.

Getting Help for the PrintFrame Editor

For further instructions on using the PrintFrame Editor, select **PrintFrame Editor Help** from the **Help** menu in the PrintFrame Editor.

Purpose	Start Fixed-Point Tool
Syntax	<code>fxptdlg('modelname')</code>
Description	<p><code>fxptdlg('modelname')</code> launches the Fixed-Point Tool for the Simulink model specified by <code>modelname</code>. You can also access this tool by the following methods:</p> <ul style="list-style-type: none">• From the Simulink Tools menu, select Fixed-Point > Fixed-Point Tool.• From a subsystem context (right-click) menu, select Fixed-Point > Fixed-Point Tool.

In conjunction with Simulink Fixed Point software, the Fixed-Point Tool provides convenient access to:

- Model and subsystem parameters that control the signal logging, fixed-point instrumentation mode, and data type override, namely, `MinMaxOverflowArchiveMode`, `MinMaxOverflowLogging`, `DataTypeOverride`, and `DataTypeOverrideAppliesTo` (see “Model Parameters” on page 8-2)
- Plotting capabilities that enable you to plot data that resides in the MATLAB workspace, namely, simulation results associated with Scope, To Workspace, and root-level Outport blocks, in addition to logged signal data (see “Signal Logging” in the *Simulink User’s Guide*)
- An interactive autoscaling feature that proposes fixed-point scaling for appropriately configured objects in your model, and then allows you to selectively accept and apply the scaling proposals

You can launch the Fixed-Point Tool for any system or subsystem, and the tool controls the object selected in its **Model Hierarchy** pane. If Simulink Fixed Point software is installed, the Fixed-Point Tool **Contents** pane displays the name, data type, design minimum and maximum values, minimum and maximum simulation values, and

scaling of each model object that logs fixed-point data. Additionally, if a signal saturates or overflows, the tool displays the number of times saturation or overflow occurred. You can display an object's dialog box by right-clicking the appropriate entry in the **Contents** pane and selecting **Properties**.

Note The Fixed-Point Tool works only for models that simulate in Normal mode. The tool does not work when you simulate your model in Accelerator or Rapid Accelerator mode (see “Accelerating Models” in *Simulink User's Guide*).

Most of the functionality in the Fixed-Point Tool is for use with the Simulink Fixed Point software. However, even if you do not have Simulink Fixed Point software, you can configure data type override settings to simulate a model that specifies fixed-point data types. In this mode, the Simulink software temporarily overrides fixed-point data types with floating-point data types when simulating the model.

Note If you use fi objects or embedded numeric data types in your model or workspace, you might introduce fixed-point data types into your model. You can set fipref to prevent the checkout of a Fixed-Point Toolbox license. For more information, see “Licensing” in the Fixed-Point Toolbox documentation.

To simulate a model without using Simulink Fixed Point:

- 1** In the **Model Hierarchy** pane, select the root model.
- 2** From the Simulink model **Tools** menu, select **Fixed-Point > Fixed-Point Tool**.

The Fixed-Point Tool appears.

- Set the **Fixed-point instrumentation mode** parameter to Force off.
 - Set the **Data type override** parameter to Double or Single.
 - Set the **Data type override applies to** parameter to All numeric types.
- 3** If you use `fi` objects or embedded numeric data types in your model, set the `fipref` `DataTypeOverride` property to `TrueDoubles` or `TrueSingles` (to be consistent with the model-wide data type override setting) and the `DataTypeOverrideAppliesTo` property to `All numeric types`.

For example, at the MATLAB command line, enter:

```
p = fipref('DataTypeOverride', 'TrueDoubles', ...  
          'DataTypeOverrideAppliesTo', 'AllNumericTypes');
```

Parameters and Dialog Box

The Fixed-Point Tool appears as follows if **Data type override** is set to Use local settings or Off.

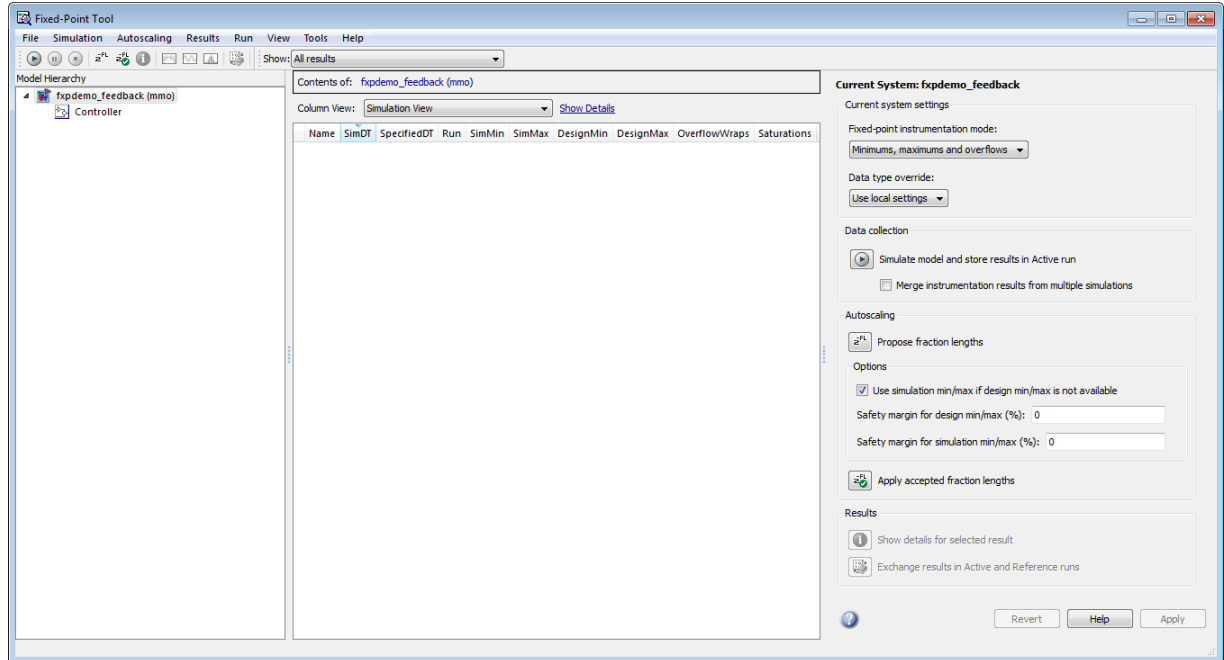

The Fixed-Point Tool appears as follows if **Data type override** is set to Scaled double, Double or Single.

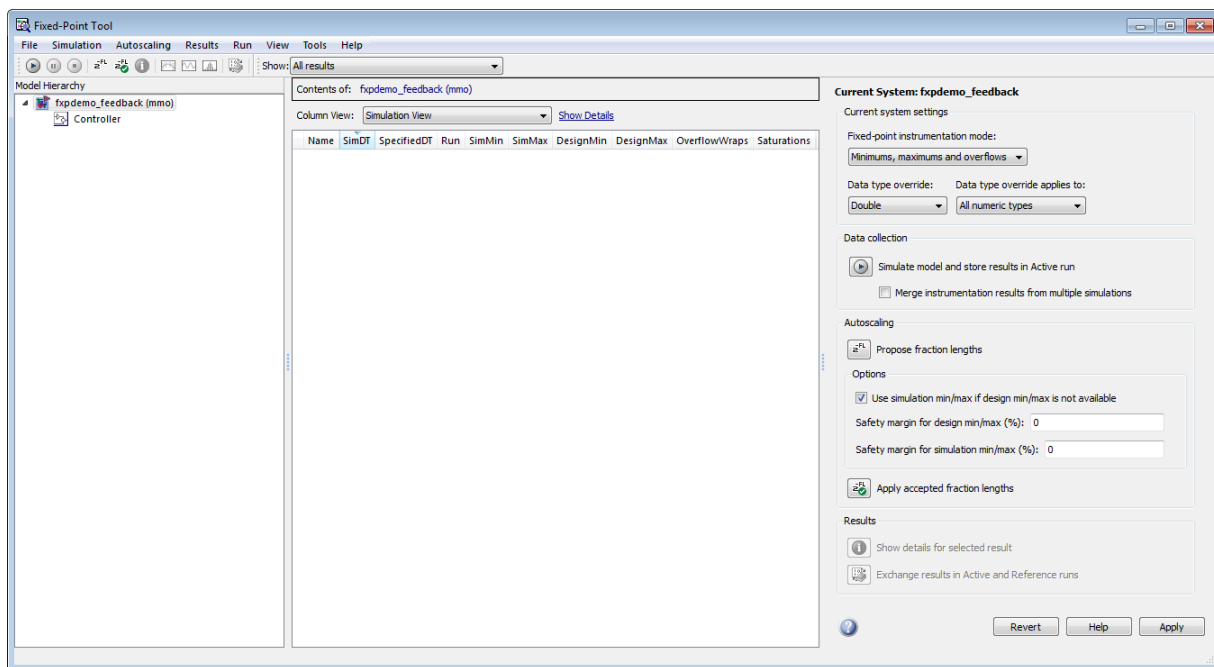

The Fixed-Point Tool includes the following components:

- **Model Hierarchy** pane (see “Model Hierarchy Pane” on page 4-73)
- **Contents** pane (see “Contents Pane” on page 4-74)
- **Dialog** pane (see “Dialog Pane” on page 4-80)
- **Main** toolbar (see “Main Toolbar” on page 4-105)

Model Hierarchy Pane

The **Model Hierarchy** pane displays a tree-structured view of the Simulink model hierarchy. The first node in the pane represents a Simulink model. Expanding the root node displays subnodes that

represent the model's subsystems, MATLAB Function blocks, Stateflow charts, and referenced models.

The Fixed-Point Tool's **Contents** pane displays elements that comprise the object selected in the **Model Hierarchy** pane. The **Dialog** pane provides parameters for specifying the selected object's data type override and fixed-point instrumentation mode. Objects that control the **Fixed-point instrumentation mode** parameter display a red flag on their icons, while those that control the **Data type override** parameter display a green flag. The **Model Hierarchy** pane indicates the value of these parameters by displaying the following abbreviations next to the object name:

Abbreviation	Parameter Value
Fixed-point instrumentation mode	
mmo	Minimums, maximums and overflows
o	Overflows only
fo	Force off
Data type override	
scl	Scaled double
dbl	Double
sgl	Single
fo	Off

See "Dialog Pane" on page 4-80 for more information about these parameters.

Contents Pane

The **Contents** pane displays a tabular view of objects that log fixed-point data in the system or subsystem selected in the **Model Hierarchy** pane. The table rows correspond to model objects, such as blocks, block parameters, and Stateflow data. The table columns correspond to attributes of those objects, such as the data type, design

minimum and maximum values, and simulation minimum and maximum values.

The **Contents** pane displays information only after you simulate a system or propose fraction lengths.

You can control which of the following columns the Fixed-Point Tool displays in this pane. For more information, see “Customizing the Contents Pane View” on page 4-78.

Column Label	Description
Accept	Check box that enables you to selectively accept the Fixed-Point Tool’s scaling proposal.
DesignMax	Maximum value the block specifies in its parameter dialog box, for example, the value of its Output maximum parameter.
DesignMin	Minimum value the block specifies in its parameter dialog box, for example, the value of its Output minimum parameter.
DivByZero	Number of divide-by-zero instances that occur during simulation.
DTGroup	Identification tag associated with objects that share data types.
InitValueMax	<p>Maximum initial value for a signal or parameter. Some model objects provide parameters that allow you to specify the initial values of their signals. For example, the Constant block includes a Constant value that initializes the block output signal.</p> <hr/> <p>Note The Fixed-Point Tool uses this parameter when it proposes scaling.</p> <hr/>

Column Label	Description
InitValueMin	<p>Minimum initial value for a signal or parameter. Some model objects provide parameters that allow you to specify the initial values of their signals. For example, the Constant block includes a Constant value that initializes the block output signal.</p> <hr/> <p>Note The Fixed-Point Tool uses this parameter when it proposes scaling.</p>
LogSignal	<p>Check box that allows you to enable or disable signal logging for an object.</p>
ModelRequiredMin	<p>Minimum value of a parameter used during simulation. For example, the n-D Lookup Table block uses the Breakpoints and Table data parameters to perform its lookup operation and generate output. In this example, the block uses more than one parameter so the Fixed-Point Tool sets ModelRequiredMin to the minimum of the minimum values of all these parameters.</p> <hr/> <p>Note The Fixed-Point Tool uses this parameter when it proposes scaling.</p>

Column Label	Description
ModelRequiredMax	<p>Maximum value of a parameter used during simulation. For example, the n-D Lookup Table block uses the Breakpoints and Table data parameters to perform its lookup operation and generate output. In this example, the block uses more than one parameter so the Fixed-Point Tool sets ModelRequiredMax to the maximum of the maximum values of all these parameters.</p> <hr/> <p>Note The Fixed-Point Tool uses this parameter when it proposes scaling.</p> <hr/>
Name	Identifies path and name of block.
OverflowWraps	Number of overflows that wrap during simulation.
ProposedDT	Data type that the Fixed-Point Tool proposes.
ProposedMax	Maximum value that results from the data type the Fixed-Point Tool proposes.
ProposedMin	Minimum value that results from the data type the Fixed-Point Tool proposes.
Run	Indicates whether the Fixed-Point Tool stores results as an active or a reference run.
Saturations	Number of overflows that saturate during simulation.
SimDT	Data type the block uses during simulation.
SimMax	Maximum value that occurs during simulation.

Column Label	Description
SimMin	Minimum value that occurs during simulation.
SpecifiedDT	Data type the block specifies in its parameter dialog box, for example, the value of its Output data type parameter.

Customizing the Contents Pane View

You can customize the **Contents** pane in the following ways:

- “Using Column Views”
- “Changing Column Order and Width”
- “Sorting Rows by Column”

Using Column Views

The Fixed-Point Tool provides the following standard Column Views:

- Simulation View (default)

The Fixed-Point Tool provides the Simulation View by default and after you run a simulation.

This view provides the following information: Name, Run, SimDT, SpecifiedDT, SimMin, SimMax, DesignMin, DesignMax, OverflowWraps, Saturations.

- Autoscaling View

The Fixed-Point Tool provides the Autoscaling View after you autoscale your model using simulation minimum and maximum information.

This view provides the following information: Name, Run, SimDT, Accept, ProposedDT, SpecifiedDT, SimMin, SimMax, DesignMin, DesignMax, ProposedMin, ProposedMax, OverflowWraps, Saturations.

- Autoscaling with Design Min/Max View

The Fixed-Point Tool provides the Autoscaling with Design Min/Max View after you autoscale your model using only design minimum and maximum information.

This view provides the following information: Name, Run, Accept, ProposedDT, SpecifiedDT, DesignMin, DesignMax, ProposedMin, ProposedMax.

By selecting **Show Details**, you can:

- Customize the standard column views
- Create your own column views
- Reset views to factory settings
- Export and import column views saved in MAT-files, which you can share with other users

For more information on controlling views, see “The Model Explorer: Controlling Contents Using Views”

Changing Column Order and Width

You can alter the order and width of columns that appear in the **Contents** pane as follows:

- To move a column, click and drag the head of a column to a new location among the column headers.
- To make a column wider or narrower, click and drag the right edge of a column header. If you double-click the right edge of a column header, the column width changes to fit its contents.

Sorting by Columns

By default, the **Contents** pane displays its contents in ascending order of the **Name** column. You can alter the order in which the **Contents** pane displays its rows as follows:

- To sort all the rows in ascending order of another column, click the head of that column.
- To change the order from ascending to descending, simply click again on the head of that column.

Dialog Pane

Use the **Dialog** pane to view and change properties associated with the object selected in the **Model Hierarchy** pane.

Current System: Controller

Current system settings

Fixed-point instrumentation mode:
Controlled by: fxpdemo_feedback ▾

Data type override:
Use local settings ▾

Data collection

 Simulate model and store results in Active run

Merge instrumentation results from multiple simulations

Autoscaling

 Propose fraction lengths

Options

Use simulation min/max if design min/max is not available

Safety margin for design min/max (%): 0

Safety margin for simulation min/max (%): 0

 Apply accepted fraction lengths

Results

 Show details for selected result

 Exchange results in Active and Reference runs

When **Data type override** is set to Scaled double, Double or Single, the **Dialog** pane also displays the **Data type override applies to** parameter.

Tips

From the Fixed-Point Tool **View** menu, you can select **Dialog View** to hide the **Dialog** pane, making more room for displaying results.

Fixed-point instrumentation mode

Control which objects log minimum, maximum and overflow data during simulation.

Settings

Default: Use local settings

Use local settings

Logs data according to the value of this parameter set for each subsystem. Otherwise, settings for parent systems always override those of child systems.

Minimums, maximums and overflows

Logs minimum value, maximum value, and overflow data for all blocks in the current system or subsystem during simulation.

Overflows only

Logs only overflow data for all blocks in the current system or subsystem.

Force off

Does not log data for any block in the current system or subsystem. Use this selection to work with models containing fixed-point enabled blocks if you do not have a Simulink Fixed Point license.

Tips

- The Fixed-Point Tool marks the system controlling the **Fixed-point instrumentation mode** with a red flag .
- You cannot change the instrumentation mode for linked subsystems or referenced models.

Dependencies

The value of this parameter for parent systems controls min/max logging for all child subsystems, unless Use local settings is selected.

Command-Line Alternative

Parameter: 'MinMaxOverflowLogging'

Type: string

Value: 'UseLocalSettings' | 'MinMaxAndOverflow' |
'OverflowOnly' | 'ForceOff'
Default: 'UseLocalSettings'

Data type override

Control data type override of objects that allow you to specify data types in their dialog boxes.

Settings

Default: Use local settings

The value of this parameter for parent systems controls data type override for all child subsystems, unless `Use local settings` is selected.

Use local settings

Overrides data types according to the setting of this parameter for each subsystem.

Scaled double

Overrides the data type of all blocks in the current system and subsystem with doubles; however, the scaling and bias specified in the dialog box of each block is maintained.

Double

Overrides the output data type of all blocks in the current system or subsystem with doubles. The overridden values have no scaling or bias.

Single

Overrides the output data type of all blocks in the current system or subsystem with singles. The overridden values have no scaling or bias.

Off

No data type override is performed on any block in the current system or subsystem. The settings on the blocks are used.

Tips

- Set this parameter to `Double` or `Single` and the **Data type override applies to** parameter to `All numeric types` to work with models containing fixed-point enabled blocks if you do not have a Simulink Fixed Point license.

- You cannot change the **Data type override** setting on linked subsystems or referenced models.
- The Fixed-Point Tool marks the system controlling the **Data type override** mode with a green flag .
- Data type override never applies to boolean data types.
- When you set the **Data type override** parameter of a parent system to **Double**, **Single**, **Scaled double** or **Off**, this setting also applies to all child subsystems and you cannot change the data type override setting for these child subsystems. When the **Data type override** parameter of a parent system is **Use local setting**, you can set the **Data type override** parameter for individual children.
- Use this parameter with the **Data type override applies to** parameter. The following table details how these two parameters affect the data types in your model.

Fixed-Point Tool Settings		Block Local Settings	
Data type override	Data type override applies to	Floating-point types	Fixed-point types
Use local settings/Off	N/A	Unchanged	Unchanged
Double	All numeric types	Double	Double
	Floating-point	Double	Unchanged
	Fixed-point	Unchanged	Double
Single	All numeric types	Single	Single
	Floating-point	Single	Unchanged
	Fixed-point	Unchanged	Single

Fixed-Point Tool Settings		Block Local Settings	
Data type override	Data type override applies to	Floating-point types	Fixed-point types
Scaled double	All numeric types	Double	Scaled double equivalent of fixed-point type
	Floating-point	Double	Unchanged
	Fixed-point	Unchanged	Scaled double equivalent of fixed-point type

Dependencies

- The following Simulink blocks allow you to set data types in their block masks, but ignore the **Data type override** setting:
 - Probe
 - Trigger
 - Width
- The MATLAB Function block does not support the **Data type override** setting Scaled double.
- Stateflow does not support the **Data type override** setting Scaled double.

Command-Line Alternative

Parameter: 'DataTypeOverride'

Type: string

Value: 'UseLocalSettings' | 'ScaledDouble' | 'Double' | 'Single' | 'Off'

Default: 'UseLocalSettings'

Data type override applies to

Specifies which data types the Fixed-Point Tool overrides.

Settings

Default: All numeric types

All numeric types

Data type override applies to all numeric types, floating-point and fixed-point. It does not apply to boolean or enumerated data types.

Floating-point

Data type override applies only to floating-point data types, that is, double and single.

Fixed-point

Data type override applies only to fixed-point data types, for example, uint8, fixdt.

Tips

- Use this parameter with the **Data type override** parameter.
- Data type override never applies to boolean or enumerated data types or to buses.
- When you set the **Data type override** parameter of a parent system to Double, Single, Scaled double or Off, this setting also applies to all child subsystems and you cannot change the data type override setting for these child subsystems. When the **Data type override** parameter of a parent system is Use local setting, you can set the **Data type override** parameter for individual children.
- The following table details how these two parameters affect the data types in your model.

Fixed-Point Tool Settings		Block Local Settings	
Data type override	Data type override applies to	Floating-point types	Fixed-point types
Use local settings/Off	N/A	Unchanged	Unchanged
Double	All numeric types	Double	Double
	Floating-point	Double	Unchanged
	Fixed-point	Unchanged	Double
Single	All numeric types	Single	Single
	Floating-point	Single	Unchanged
	Fixed-point	Unchanged	Single
Scaled double	All numeric types	Double	Scaled double equivalent of fixed-point type
	Floating-point	Double	Unchanged
	Fixed-point	Unchanged	Scaled double equivalent of fixed-point type

Dependencies

This parameter is enabled only when **Data type override** is set to Scaled double, Double or Single.

Command-Line Alternative

Parameter: 'DataTypeOverrideAppliesTo'

Type: string

Value: 'AllNumericTypes' | 'Floating-point' | 'Fixed-point'

Default: 'AllNumericTypes'

Simulate model and store results in Active run

Simulate model and store results.

Action

Simulates the model and stores the results as active run, denoted by the Active label in the **Run** column of the **Contents** pane.

Tips

Using the **Simulate model and store results in Active run** button is the same as simulating the model using the **Start simulation** button in the Model Editor.

Command-Line Alternative

Command: `sim`

Merge instrumentation results from multiple simulations

Control how simulation results are stored.

Settings

Default: Off

On

Merges new simulation minimum and maximum results with existing simulation results in the active run. Allows you to collect complete range information from multiple test benches. Does not merge signal logging results.

Off

Clears all existing active simulation results before displaying new simulation results.

Command-Line Alternative

Parameter: 'MinMaxOverflowArchiveMode'

Type: string

Value: 'Overwrite' | 'Merge'

Default: 'Overwrite'

Tip

Select this parameter to log simulation minimum and maximum values captured over multiple simulations.

Propose fraction lengths

Collect range data and propose fraction lengths for model objects.

Action

Use this button to perform the first phase of the autoscaling procedure, in which the Fixed-Point Tool collects range data for model objects—either from design minimum and maximum values the objects specify explicitly, or from logged minimum and maximum values that occur during simulation. Based on these values, the tool proposes fraction lengths for blocks whose:

- **Lock output data type setting against changes by the fixed-point tools** or **Lock data type settings against changes by the fixed-point tools** check box is cleared.
- Data type specifies a generalized fixed-point number.

The Fixed-Point Tool lists its scaling proposals in the **Contents** pane. The tool alerts you to potential scaling issues for each object in the list by displaying a green, yellow, or red icon, as shown here:

The proposed scaling poses no issues for this object.

The proposed scaling poses potential issues for this object. Open the Autoscale Information dialog box to review these issues.

The proposed scaling will introduce data type errors if applied to this object. Open the Autoscale Information dialog box for details about how to resolve these issues.

Command-Line Alternative

No command line alternative available.

Use simulation min/max if design min/max is not available

Propose fraction lengths based on simulation minimum and maximum values if no design minimum and maximum values are available.

Settings

Default: On

On

Proposes fraction lengths based on simulation minimum and maximum values, but only for blocks that do not specify design minimum or maximum values using, for example, **Output minimum** and **Output maximum** parameters.

Off

Ignores simulation minimum and maximum values when proposing fraction lengths.

Dependency

This parameter enables **Percent safety margin for simulation min/max**.

Command-Line Alternative

No command line alternative available.

Safety margin for design min/max (%)

Specify multiplication safety factor for design minimum and maximum values.

Settings

Default: 0

The design minimum and maximum values are multiplied by the factor designated by this parameter. For example, a value of 55 specifies that a range *at least* 55 percent larger is desired. A value of -15 specifies that a range *up to* 15 percent smaller is acceptable.

Dependency

Before performing autoscaling, you must either specify design minimum and maximum values or run a simulation to collect simulation minimum and maximum data.

Command-Line Alternative

No command line alternative available.

Safety margin for simulation min/max (%)

Specify multiplication safety factor for simulation minimum and maximum values.

Settings

Default: 0

The simulation minimum and maximum values are multiplied by the factor designated by this parameter, allowing you to specify a range different from that obtained from the simulation run. For example, a value of 55 specifies that a range *at least* 55 percent larger is desired. A value of -15 specifies that a range *up to* 15 percent smaller is acceptable.

Dependencies

Before performing autoscaling, you must either specify design minimum and maximum values or run a simulation to collect simulation minimum and maximum data.

Command-Line Alternative

No command line alternative available.

Apply accepted fraction lengths

Apply scaling proposals.

Action

Use this button to perform the second phase of the autoscaling procedure, in which the Fixed-Point Tool applies the scaling proposals to the objects whose **Accept** check box in the **Contents** pane is selected.

Command-Line Alternative

No command line alternative available.

Show details for selected result

Display details for object selected in the **Contents** pane.

Action

Use this option to:

- Determine why a fraction length cannot be proposed, for example, fraction lengths cannot be proposed for Library Links or Mask Subsystems.
- Provide access to showing blocks with shared data types.
- Obtain more information on the proposal for the selected result.

Command-Line Alternative

No command line alternative available.

Exchange results in Active and Reference runs

Swap results between active and reference run.

Action

Use this button to swap the results that the Fixed-Point Tool stores as an active run with those that it stores as a reference run.

Command-Line Alternative

No command-line alternative available.

Main Toolbar

The Fixed-Point Tool's main toolbar appears near the top of the Fixed-Point Tool window under the Fixed-Point Tool's menu.

The toolbar contains the following buttons that execute commonly used Fixed-Point Tool commands:

Button	Usage
	Simulate a model and store results as active run.
	Pause a simulation.
	Stop a simulation.
	Propose fraction lengths.
	Apply accepted fraction lengths.
	Display autoscale information.
	Create a time series difference (A-R) plot.
	Create a time series plot.
	Create a histogram plot.
	Exchange active results with reference results.

The toolbar also contains the **Show** option:

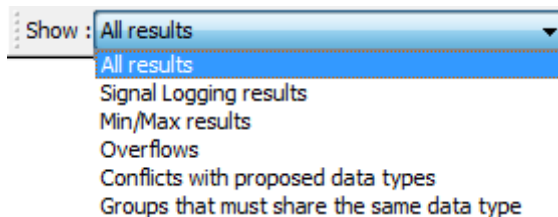

The **Show** option specifies the type of results to display in the **Contents** pane. The **Contents** pane displays information only after you simulate a system or propose fraction lengths. If there are no results that satisfy a particular filter option, the list will be blank.

Options include:

- All results
Displays all results for the selected tree node.
- Signal Logging results
For the selected tree node, displays blocks whose output ports have logged signal data. The Fixed-Point tool marks these blocks with the logged signal icon .

Note You can plot simulation results associated with logged signal data. For more information, see “Plot Interface” on page 4-108.

- Min/Max results
For the selected tree node, displays blocks that record design Min/Max, simulation Min/Max, and overflow data.
Prerequisites: **Fixed-point instrumentation mode** should not be set to Force Off.
- Overflows

For the selected tree node, displays blocks that have non-zero overflows recorded. If a block has its **Saturate on integer overflow** option selected, overflow information appears in the **Saturations** column, otherwise it appears in the **OverflowWraps** column.

- Conflicts with proposed data types

For the selected tree node, displays results that have potential scaling issues.

Prerequisites: This information is available only after you propose fraction lengths.

The Fixed-Point Tool marks these results with a yellow or red icon, as shown here:

The proposed scaling poses potential issues for this object. Open the Autoscale Information dialog box to review these issues.

The proposed scaling will introduce data type errors if applied to this object. Open the Autoscale Information dialog box for details about how to resolve these issues.

- Groups that must share the same data type

For the selected tree node, displays blocks that must share the same data type because of data type propagation rules.

Prerequisites: This information is available only after you propose fraction lengths.

The Fixed-Point Tool allocates an identification tag to blocks that must share the same data type. This identification tag is displayed in the **DTGroup** column as follows:

- If the selected tree node is the model root

All results for the model are listed. The **DTGroup** column is sorted by default so that you can easily view all blocks in a group.

- If the selected tree node is a subsystem

The identification tags have a suffix that indicates the total number of results in each group. For example, G2(2) means group G2 has 2 members. This information enables you to see how many members of a group belong to the selected subsystem and which groups share data types across subsystem boundaries.

Plot Interface

The Fixed-Point Tool provides plotting capabilities that enable you to plot signals for graphical analysis. The tool can access signal data that resides in the MATLAB workspace, allowing you to plot simulation results associated with:

- Scope blocks whose **Save data to workspace** parameter is selected
- To Workspace blocks
- Root-level Outport blocks, when the **Output** check box on the **Data Import/Export** pane of the Configuration Parameters dialog box is selected
- Logged signal data (see “Signal Logging” in the *Simulink User’s Guide*)

The toolbar contains tools for interactive zooming, panning, rotating, querying, and editing plots. For more information, see “Figure Toolbars” in the MATLAB documentation.

Tip The **Contents** pane of the Fixed-Point Tool displays an antenna icon  next to items that you can plot.

You can create the following types of plots using the Fixed-Point Tool’s interface:

- Time Series Difference (A-R) Plot
- Time Series Plot
- Histogram Plot

Time Series Difference (A-R) Plot

To view this plot, select **Results > Difference Plot of Signal** or click

Plots both the active and reference versions of a signal on the upper axes, and plots the difference between the active and reference versions of that signal on the lower axes. For more details, see “Tutorial: Feedback Controller” in the Simulink Fixed Point documentation.

This plot also provides details of the real world value of the signal on the left y-axis, and the corresponding integer value on the right y-axis. If the Fixed-Point Tool cannot determine the scaling for a fixed-point data type, it cannot display the integer value information. In this case, it labels the right y-axis **Integer Value Indeterminate**. For more information on scaling, see “Scaling” in the Simulink Fixed Point documentation.

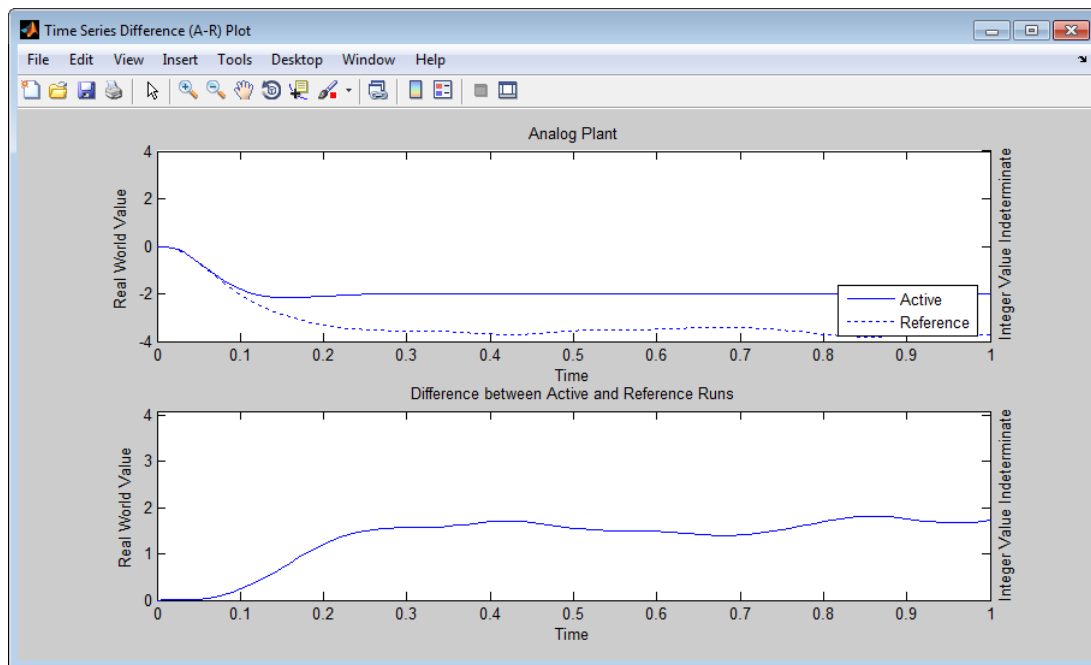

Synchronized Zooming on the Time Series Difference (A-R) Plot

By default, synchronized zooming is enabled for the Time Series Difference (A-R) plot. If you zoom in or out on a selected area on one plot, only the x-axis zooms on the other plot. To return to the original view at any time:

- 1 Right-click on either plot to open the context menu
- 2 Select **Reset to Original View**

Time Series Plot

To view this plot, select **Results > Plot of Signal** or click .

Plots data as a function of time.

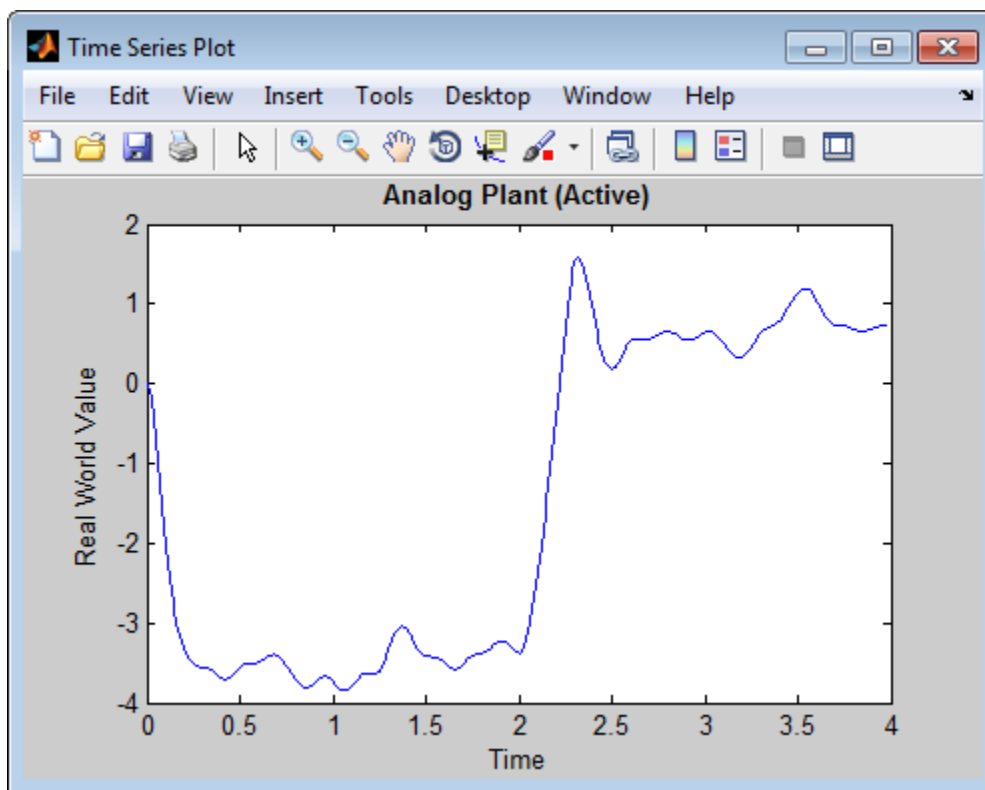

Histogram Plot

To view this plot, select **Results > Histogram Plot of Signal** or click

Helps you visualize the dynamic range of a signal.

This plot provides information about the:

- Total number of samples (N)
- The maximum number of bits needed to prevent overflow

- Number of times each bit has been used to represent the data (as a percentage of the total number of samples)
- Number of times that exact zero occurred (without the effect of quantization). This does not include the number of zeroes that occurred due to rounding.

You can use this information to estimate the word size needed to represent the signal.

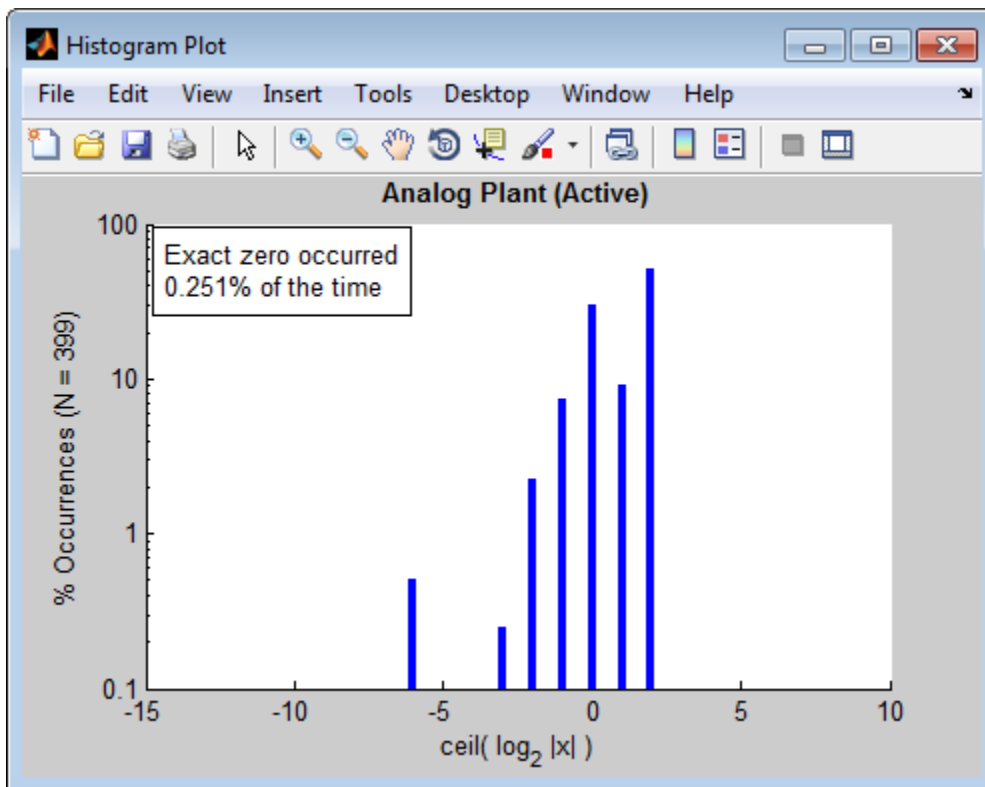

Signal Logging Options

The Fixed-Point Tool provides options that allow you to control signal logging in a model (see “Signal Logging” in the *Simulink User’s Guide*). Using these options, you can enable or disable logging for multiple signals simultaneously, based on signal attributes such as:

- The location of signals in a model hierarchy
- Whether or not signals have names

The Fixed-Point Tool does not control signal logging for referenced models or subsystems with library links. It ignores these objects when enabling or disabling signal logging in a model hierarchy.

You can control the signal logging of a Simulink subsystem, that is placed inside of a Stateflow Chart, from the subsystem parent node.

How to Access the Signal Logging Options in the Fixed-Point Tool

- 1** In the **Model Hierarchy** pane, right-click a node that represents either a model or a subsystem.

The Fixed-Point Tool displays a context menu for the selected node.

- 2** In the context menu, select either **Enable Signal Logging** or **Disable Signal Logging**.

The Fixed-Point Tool displays a submenu that lists a variety of signal logging options.

Signal Logging Options

Choose from the following signal logging options:

Select...	To Enable or Disable Signal Logging for...
All Signals in this System	All signals in the selected system
All Signals from Here Down	All signals in the selected system and its subsystems
Outputs in this System	All Output blocks in the selected system
Named Signals in this System	All signals in the selected system, whose Signal name parameter specifies a value
Named Signals from Here Down	All signals in the selected system and its subsystems, whose Signal name parameter specifies a value
Unnamed Signals in this System	All signals in the selected system, whose Signal name parameter is empty
Unnamed Signals from Here Down	All signals in the selected system and its subsystems, whose Signal name parameter is empty

Examples

To learn how to use the tool, see “Tutorial: Feedback Controller” in the Simulink Fixed Point documentation.

How To

- autofixexp

Purpose	Get pathname of current block
Syntax	<pre>gcb gcb('sys')</pre>
Description	<p>gcb returns the full block pathname of the current block in the current system.</p> <p>gcb('sys') returns the full block pathname of the current block in the specified system.</p> <p>The current block is one of these:</p> <ul style="list-style-type: none">• During editing, the current block is the block most recently clicked.• During simulation of a system that contains S-Function blocks, the current block is the S-Function block currently executing its corresponding MATLAB function.• During callbacks, the current block is the block whose callback routine is being executed.• During evaluation of the <code>MaskInitialization</code> string, the current block is the block whose mask is being evaluated.
Examples	<p>This command returns the path of the most recently selected block.</p> <pre>gcb ans = clutch/Locked/Inertia</pre> <p>This command gets the value of the <code>Gain</code> parameter of the current block.</p> <pre>get_param(gcb, 'Gain') ans = 1/(Iv+Ie)</pre>
See Also	gcbh gcs

gcbh

Purpose Get handle of current block

Syntax gcbh

Description gcbh returns the handle of the current block in the current system. You can use this command to identify or address blocks that have no parent system. The command should be most useful to blockset authors.

Examples This command returns the handle of the most recently selected block.

```
gcbh
ans =
    281.0001
```

See Also gcb

Purpose	Get pathname of current system
Syntax	<code>gcs</code>
Description	<p><code>gcs</code> returns the full pathname of the current system.</p> <p>The current system is one of these:</p> <ul style="list-style-type: none">• During editing, the current system is the system or subsystem most recently clicked.• During simulation of a system that contains S-Function blocks, the current system is the system or subsystem containing the S-Function block that is currently being evaluated.• During callbacks, the current system is the system containing any block whose callback routine is being executed.• During evaluation of the <code>MaskInitialization</code> string, the current system is the system containing the block whose mask is being evaluated. <p>The current system is always the current model or a subsystem of the current model. Use <code>bdroot</code> to get the current model.</p>
Examples	<p>This example returns the path of the system that contains the most recently selected block.</p> <pre>gcs ans = clutch/Locked</pre>
See Also	<code>bdroot</code> <code>gcb</code>

get_param

Purpose

Get system and block parameter values

Syntax

```
paramValue = get_param(object, paramName)  
paramValues = get_param(objectCellArray, paramName)  
paramValue = get_param(objectHandle, paramName)  
paramValue = get_param(0, paramName)  
paramStruct = get_param(object, 'ObjectParameters')  
paramCellArray = get_param(object, 'DialogParameters')
```

Description

paramValue = get_param(*object*, *paramName*) returns the value of the specified parameter. Some parameters are case-sensitive, and some are not. To prevent problems, treat all parameters as case-sensitive.

paramValues = get_param(*objectCellArray*, *paramName*) accepts a cell array of full path specifiers, enabling you to get the values of a parameter common to all objects specified in the cell array.

paramValue = get_param(*objectHandle*, *paramName*) returns the value of the specified parameter of the object whose handle is *objectHandle*.

paramValue = get_param(0, *paramName*) returns the current value of a Simulink session parameter or the default value of a model or block parameter.

paramStruct = get_param(*object*, 'ObjectParameters') returns a structure that describes *object*'s parameters.

paramCellArray = get_param(*object*, 'DialogParameters') returns a cell array containing the names of *object*'s dialog parameters.

Input Arguments

object

A model object for which get_param is to return a specified parameter value.

objectCellArray

A cell array of full path specifiers of objects for which get_param is to return the values of a specified parameter.

objectHandle

A handle to a model object for which `get_param` is to return a specified parameter value.

`paramName`

The name of a parameter for which `get_param` is to return a value or values.

Output Arguments

`paramCellArray`

A cell array containing the names of the dialog parameters of *object*.

`paramStruct`

A structure containing information about the parameters of *object*. Each field of the structure corresponds to the parameter with the same name as the field. Each field contains three subordinate fields: `Type`, `Enum` (if applicable), and `Attributes`. These fields respectively specify the parameter's data type, enumerated values (if applicable), and attributes.

`paramValue`

The value of the parameter specified by *paramName*.

`paramValues`

A list containing the value of the parameter specified by *paramName* in each object specified in *objectCellArray*.

Examples

Return the value of the Gain parameter for the Inertia block in the Requisite Friction subsystem of the clutch system:

```
get_param('clutch/Requisite Friction/Inertia','Gain')
ans =
    1/(Iv+Ie)
```

Display the block types of all blocks in the current system:

get_param

```
blks = find_system(gcs, 'Type', 'block');
listblks = get_param(blks, 'BlockType')

listblks =

    'SubSystem'
    'Inport'
    'Constant'
    'Gain'
    'Sum'
    'Output'
```

Return the name of the currently selected block:

```
get_param(gcb, 'Name')
```

Get the attributes of the currently selected block's Name parameter:

```
p = get_param(gcb, 'ObjectParameters');
a = p.Name.Attributes

ans =

    'read-write'    'always-save'
```

Get the dialog parameters of a Sine Wave block:

```
p = get_param('untitled/Sine Wave', 'DialogParameters')
p =

    SineType: [1x1 struct]
    TimeSource: [1x1 struct]
    Amplitude: [1x1 struct]
    Bias: [1x1 struct]
    Frequency: [1x1 struct]
```

```
Phase: [1x1 struct]
Samples: [1x1 struct]
Offset: [1x1 struct]
SampleTime: [1x1 struct]
VectorParams1D: [1x1 struct]
```

See Also

[find_system](#) | [gcb](#) | [set_param](#)

How To

- “Associating User Data with Blocks”
- Chapter 8, “Model and Block Parameters”
- “Using MATLAB Commands to Change Workspace Data”

getActiveConfigSet

Purpose	Get model's active configuration set or configuration reference
Syntax	<code>myConfigObj = getActiveConfigSet('model')</code>
Arguments	<i>model</i> The name of an open model, or gcs to specify the current model
Description	<code>getActiveConfigSet</code> returns the configuration set or configuration reference (configuration object) that is the active configuration object of ' <i>model</i> '.
Examples	The following example returns the active configuration object of the current model. The code is the same whether the object is a configuration set or configuration reference. <pre>myConfigObj = getActiveConfigSet(gcs);</pre>
See Also	<code>attachConfigSet</code> <code>attachConfigSetCopy</code> <code>closeDialog</code> <code>detachConfigSet</code> <code>getConfigSet</code> <code>getConfigSets</code> <code>openDialog</code> <code>setActiveConfigSet</code>
How To	<ul style="list-style-type: none">• “Setting Up Configuration Sets”• “Referencing Configuration Sets”

Purpose	Get information about annotation
Syntax	<code>getCallbackAnnotation</code>
Description	<code>getCallbackAnnotation</code> is intended to be invoked by annotation callback functions. If it is invoked from an annotation callback function, it returns an instance of <code>Simulink.Annotation</code> class that represents the annotation associated with the callback function. The callback function can then use the instance to get and set the annotation's properties, such as its text, font and color. If this function is not invoked from an annotation callback function, it returns nothing, i.e., <code>[]</code> .

getConfigSet

Purpose	Get one of model's configuration sets or configuration references
Syntax	<code>myConfigObj = getConfigSet('model', 'configObjName')</code>
Arguments	<i>model</i> The name of an open model, or gcs to specify the current model <i>configObjName</i> The name of a configuration set (Simulink.ConfigSet) or configuration reference (Simulink.ConfigSetRef)
Description	getConfigSet returns the configuration set or configuration reference (configuration object) that is attached to <i>model</i> and is named <i>configObjName</i> . If no such object exists, an error occurs.
Examples	The following example returns the configuration object that is named DevConfig and attached to the current model. The code is the same whether DevConfig is a configuration set or configuration reference. <pre>myConfigObj = getConfigSet(gcs, 'DevConfig');</pre>
See Also	attachConfigSet attachConfigSetCopy closeDialog detachConfigSet getActiveConfigSet getConfigSets openDialog setActiveConfigSet
How To	<ul style="list-style-type: none">• “Setting Up Configuration Sets”• “Referencing Configuration Sets”

Purpose	Get names of all of model's configuration sets or configuration references
Syntax	<pre>myConfigObjNames = getConfigSets('model')</pre>
Arguments	<p><i>model</i></p> <p>The name of an open model, or gcs to specify the current model</p>
Description	getConfigSets returns a cell array of strings specifying the names of all configuration sets and configuration references (configuration objects) attached to 'model'.
Examples	<p>The following example obtains the names of the configuration objects attached to the current model.</p> <pre>myConfigObjNames = getConfigSets(gcs)</pre>
See Also	<pre>attachConfigSet attachConfigSetCopy closeDialog detachConfigSet getActiveConfigSet getConfigSet openDialog setActiveConfigSet</pre>
How To	<ul style="list-style-type: none">• “Setting Up Configuration Sets”• “Referencing Configuration Sets”

getfullname

Purpose Get pathname of block or line

Syntax path=getfullname(handle)

Description path=getfullname(handle) returns the full pathname of the block or line specified by handle.

Examples getfullname(gcb) returns the pathname of the block currently selected in the model editor's window.

The following code returns the pathname of the line currently selected in the model editor's window.

```
line = find_system(gcs, 'SearchDepth', 1, 'FindAll', 'on', ...
    'Type', 'line', 'Selected', 'on');
path = getfullname(line);
```

See Also gcb | find_system

Purpose	Highlight Simulink object
Syntax	<code>hilite_system(block_path)</code> <code>hilite_system(block_path, hilite_scheme)</code>
Description	<code>hilite_system(block_path)</code> highlights a model object using colors specified by the default highlighting scheme. <code>hilite_system(block_path, hilite_scheme)</code> highlights a model object using the foreground and background color specified in the highlighting scheme.
Tips	<ul style="list-style-type: none">• Calling <code>hilite_system</code> does not clear highlighted objects from previous <code>hilite_system</code> calls.• Using a traceability tag for <code>block_path</code> requires a Simulink Coder license. If you call <code>hilite_system</code> with a traceability tag as input, do the following:<ul style="list-style-type: none">▪ If you closed and reopened a model, update the model (enter Ctrl+D) before calling <code>hilite_system</code>.▪ If you changed your model, such as adding a block to your diagram, generate new code for the model before calling <code>hilite_system</code>. Traceability tags change when the system hierarchy of the model changes. If you use a traceability tag from previously generated code, <code>hilite_system</code> might highlight the wrong block.
Input Arguments	<code>block_path</code> A string in two possible formats: <ul style="list-style-type: none">• A full block path name• A traceability tag from the comments of Simulink Coder generated code. Using a traceability tag requires a Simulink Coder license. In this case, the format is <code><system>/block_name</code>, where<ul style="list-style-type: none">▪ <code>system</code> is one of the following:

- The string Root
 - A unique system number assigned by the Simulink engine
 - *block_name* is the name of the source block
- For more information, see “Format of Traceability Tags” in the Simulink Coder documentation.

`hilite_scheme`

String identifying a highlighting scheme name. See “Highlighting Scheme” on page 4-128, for more information.

Definitions

Highlighting Scheme

A highlighting scheme specifies the foreground and background color for a model object. Possible highlighting scheme names are:

```
default
none (clears the highlighting for an object)
find
unique
different
user1
user2
user3
user4
user5
```

You can alter the specification for a highlighting scheme by using the following command:

```
set_param(0, 'HiliteAncestorsData', HILITE_DATA)
```

where *HILITE_DATA* is a MATLAB structure array with the following fields:

- 'HiliteType': string specifying a highlighting scheme.

- 'ForegroundColor': string specifying a foreground "Color" on page 4-129
- 'BackgroundColor': string specifying a background "Color" on page 4-129

Color

The supported color strings for foreground and background colors are:

```
black
white
gray
red
orange
yellow
green
darkGreen
blue
lightBlue
cyan
magenta
```

Examples

In `rtwdemo_f14.mdl`, highlight the Actuator Model block.

```
hilite_system('rtwdemo_f14/Actuator Model')
```

Use the traceability tag, '`<Root>/Actuator Model`', in the generated code for `rtwdemo_f14.mdl`:

```
/* TransferFcn: '<Root>/Actuator Model' */
rtb_AlphasensorLowpassFilter =
    20.0*rtwdemo_f14_X.ActuatorModel_CSTATE;
```

At the MATLAB command line, call

```
hilite_system('<Root>/Actuator Model')
```

hilite_system

See Also

rtwtrace

How To

- “Tracing Code To Blocks Using hilite_system”

Purpose	Returns intersection of two vectors of Simulink.WorkspaceVar objects
Syntax	<pre>VarsOut = intersect (VarsIn1, VarsIn2) VarsOut = VarsIn1.intersect (VarsIn2)</pre>
Description	<p><code>VarsOut = intersect (VarsIn1, VarsIn2)</code> inputs two vectors of Simulink.WorkspaceVar objects and returns a vector containing a Simulink.WorkspaceVar object for each variable that is represented in both input vectors. The function compares input objects by comparing their Name, Workspace, and WorkspaceType values. If all three value are the same in both objects, the two objects match. Any returned object is a new object having the same field values as the matching input objects, except that its UsedByBlocks field contains the union of the values in the UsedByBlocks fields of the two matching objects.</p> <p><code>VarsOut = VarsIn1.intersect (VarsIn2)</code> is the equivalent method syntax (Simulink.WorkspaceVar.intersect) and gives identical results.</p>
Input Arguments	<p><code>VarsIn1</code> A vector of Simulink.WorkspaceVar objects</p> <p><code>VarsIn2</code> Another vector of Simulink.WorkspaceVar objects</p>
Output Arguments	<p><code>VarsOut</code> A vector of Simulink.WorkspaceVar objects containing a copy of any object in <code>VarsIn1</code> that matches an object in <code>VarsIn2</code>. Two objects match if their Name, Workspace, and WorkspaceType values are the same. The UsedByBlocks field of each returned object is the union of the values of that field in the matching input objects.</p>
Examples	<p>Given two models, discover which variables are needed by the first model, the second model, or both models:</p> <pre>model1Vars = Simulink.findVars('model1');</pre>

intersect

```
model2Vars = Simulink.findVars('model2');  
commonVars = intersect(model1Vars, model2Vars);
```

See Also

[Simulink.findVars](#) | [setdiff](#) | [intersect](#) | [Simulink.WorkspaceVar](#)

Purpose

Use Legacy Code Tool

Syntax

```
legacy_code('help')
specs = legacy_code('initialize')
legacy_code('sfcn_cmex_generate', specs)
legacy_code('compile', specs, compilerOptions)
legacy_code('generate_for_sim', specs, modelName)
legacy_code('slblock_generate', specs, modelName)
legacy_code('sfcn_tlc_generate', specs)
legacy_code('rtwmakecfg_generate', specs)
legacy_code('backward_compatibility')
```

Arguments

specs

A structure with the following fields:

Name the S-function

SFunctionName (Required) — A string specifying a name for the S-function to be generated by the Legacy Code Tool.

Define Legacy Code Tool Function Specifications

- **InitializeConditionsFcnSpec** — A nonempty string specifying a reentrant function that the S-function calls to initialize and reset states. You must declare this function by using tokens that Simulink software can interpret as explained in “Declaring Legacy Code Tool Function Specifications”.
- **OutputFcnSpec** — A nonempty string specifying the function that the S-function calls at each time step. You must declare this function by using tokens that Simulink software can interpret as explained in “Declaring Legacy Code Tool Function Specifications”.
- **StartFcnSpec** — A string specifying the function that the S-function calls when it begins execution. This function can access S-function parameter arguments only. You must declare this function by using tokens that Simulink software can

interpret as explained in “Declaring Legacy Code Tool Function Specifications”.

- **TerminateFcnSpec** — A string specifying the function that the S-function calls when it terminates execution. This function can access S-function parameter arguments only. You must declare this function by using tokens that Simulink software can interpret as explained in “Declaring Legacy Code Tool Function Specifications”.

Define Compilation Resources

- **HeaderFiles** — A cell array of strings specifying the file names of header files required for compilation.
- **SourceFiles** — A cell array of strings specifying source files required for compilation. You can specify the source files using absolute or relative path names.
- **HostLibFiles** — A cell array of strings specifying library files required for host compilation. You can specify the library files using absolute or relative path names.
- **TargetLibFiles** — A cell array of strings specifying library files required for target (that is, standalone) compilation. You can specify the library files using absolute or relative path names.
- **IncPaths** — A cell array of strings specifying directories containing header files. You can specify the directories using absolute or relative path names.
- **SrcPaths** — A cell array of strings specifying directories containing source files. You can specify the directories using absolute or relative path names.
- **LibPaths** — A cell array of strings specifying directories containing host and target library files. You can specify the directories using absolute or relative path names.

Specify a Sample Time

`SampleTime` — One of the following:

- `'inherited'` (default) — Sample time is inherited from the source block.
- `'parameterized'` — Sample time is represented as a tunable parameter. Generated code can access the parameter by calling MEX API functions, such as `mxGetPr` or `mxGetData`.
- `Fixed` — Sample time that you explicitly specify. For information on how to specify sample time, see “How to Specify the Sample Time”.

If you specify this field, you must specify it last.

Define S-Function Options

`Options` — A structure that controls S-function options. The structure’s fields include:

- `isMacro` — A logical value specifying whether the legacy code is a C macro. By default, the value is false (0).
- `isVolatile` — A logical value specifying the setting of the S-function `SS_OPTION_NONVOLATILE` option. By default, the value is true (1).
- `canBeCalledConditionally` — A logical value specifying the setting of the S-function `SS_OPTION_CAN_BE_CALLED_CONDITIONALLY` option. By default, the value is true (1).
- `useTlcWithAccel` — A logical value specifying the setting of the S-function `SS_OPTION_USE_TLC_WITH_ACCELERATOR` option. By default, the value is true (1).
- `language` — A string specifying either `'C'` or `'C++'` as the target language of the S-function that Legacy Code Tool will produce. By default, the value is `'C'`.

Note The Legacy Code Tool can interface with C++ functions, but not C++ objects. For a work around, see “Legacy Code Tool Limitations” in the Simulink documentation.

- `singleCPPMexFile` — A logical value that, if `true`, specifies that generated code:
 - Requires you to generate and manage an inlined S-function as only one file (`.cpp`) instead of two (`.c` and `.tlc`).
 - Maintains model code style (level of parentheses usage and preservation of operand order in expressions and condition expressions in if statements) as specified by model configuration parameters.

By default, the value is `false`.

Limitations You cannot set the `singleCPPMexFile` field to `true` if

- `Options.language='C++'`
 - You use one of the following Simulink objects with the `IsAlias` property set to `true`:
 - `Simulink.Bus`
 - `Simulink.AliasType`
 - `Simulink.NumericType`
 - The Legacy Code Tool function specification includes a `void*` or `void**` to represent scalar work data for a state argument
 - `HeaderFiles` field of the Legacy Code Tool structure specifies multiple header files
-

modelName

The name of a Simulink model into which Legacy Code Tool is to insert the masked S-function block generated when you specify `legacy_code` with the action string `'slblock_generate'`. If you omit this argument, the block appears in an empty model editor window.

Description

The `legacy_code` function creates a MATLAB structure for registering the specification for existing C or C++ code and the S-function being generated. In addition, the function can generate, compile and link, and create a masked block for the specified S-function. Other options include generating

- A TLC file for simulation in Accelerator mode or code generation
- An `rtwmakecfg.m` file that you can customize to specify dependent source and header files that reside in a different directory than that of the generated S-function

`legacy_code('help')` displays instructions for using Legacy Code Tool.

`specs = legacy_code('initialize')` initializes the Legacy Code Tool data structure, *specs*, which registers characteristics of existing C or C++ code and properties of the S-function that the Legacy Code Tool generates.

`legacy_code('sfcn_cmex_generate', specs)` generates an S-function source file as specified by the Legacy Code Tool data structure, *specs*.

`legacy_code('compile', specs, compilerOptions)` compiles and links the S-function generated by the Legacy Code Tool based on the data structure, *specs*, and any compiler options that you might specify. The following examples show how to specify no options, one option, and multiple options:

```
legacy_code('compile', s);  
legacy_code('compile', s, '-DCOMPILER_VALUE1=1');  
legacy_code('compile', s, ...
```

```
{'-DCOMPILER_VALUE1=1', '-DCOMPILER_VALUE2=2', ...  
'-DCOMPILER_VALUE3=3'});
```

`legacy_code('generate_for_sim', specs, modelName)` generates, compiles, and links the S-function in a single step. The function also generates a TLC file for accelerated simulations, if the `Options.useTlcWithAccel` field of the Legacy Code Tool data structure is set to 1.

`legacy_code('slblock_generate', specs, modelName)` generates a masked S-Function block for the S-function generated by the Legacy Code Tool based on the data structure, `specs`. The block appears in the Simulink model specified by `modelName`. If you omit `modelName`, the block appears in an empty model editor window.

`legacy_code('sfcn_tlc_generate', specs)` generates a TLC file for the S-function generated by the Legacy Code Tool based on the data structure, `specs`. This option is relevant if you want to

- Force Accelerator mode in Simulink software to use the TLC inlining code of the generated S-function. See the description of the `ssSetOptions SimStruct` function and `SS_OPTION_USE_TLC_WITH_ACCELERATOR` S-function option for more information.
- Use Simulink Coder software to generate code from your Simulink model. See “Automating Generation of Files for Fully Inlined S-Functions Using Legacy Code Tool” for more information.

`legacy_code('rtwmakecfg_generate', specs)` generates an `rtwmakecfg.m` file for the S-function generated by the Legacy Code Tool based on the data structure, `specs`. This option is relevant only if you use Simulink Coder software to generate code from your Simulink model. See “Using the `rtwmakecfg.m` API to Customize Generated Makefiles” and “Automating Generation of Files for Fully Inlined S-Functions Using Legacy Code Tool” in the Simulink Coder documentation for more information.

`legacy_code('backward_compatibility')` automatically updates syntax for using Legacy Code Tool, as made available from MATLAB Central in releases before R2006b, to the supported syntax described in this reference page and in “Integrating Existing C Functions into Simulink Models with the Legacy Code Tool” in *Developing S-Functions*.

How To

- “Integrating Existing C Functions into Simulink Models with the Legacy Code Tool”
- “Automating Generation of Files for Fully Inlined S-Functions Using Legacy Code Tool”

libinfo

Purpose Get information about library blocks referenced by model

Syntax
`libdata = libinfo('system')`
`libdata = libinfo('system', constraint1, value1, ...)`

Description
`libdata = libinfo('system')` returns information about library blocks referenced by *system* and all the systems underneath it.
`libdata = libinfo('system', constraint1, value1, ...)` restricts the search as indicated by the search constraint(s) *c1, v1, ...*

Input Arguments
`system`
The system to search recursively for library blocks.
`constraint1, value1, ...`
One or more pairs, each consisting of a search constraint followed by a constraint value. You can specify any of the search constraints that you can use with `find_system`.

Output Arguments
`libdata`
An array of structures that describes each library block referenced by *system*. Each structure has the following fields:

Block	Path of the link to the library block
Library	Name of the library containing the referenced block
ReferenceBlock	Path of the library block
LinkStatus	Value of the LinkStatus parameter for the link to the library block

See Also `find_system`

How To

- “Working with Block Libraries”

linmod, dlinmod, linmod2, linmodv5

Purpose Extract continuous- or discrete-time linear state-space model of system around operating point

Syntax

```
argout = linmod('sys');
argout = linmod('sys',x,u);
argout = linmod('sys', x, u, para);
argout = linmod('sys', x, u, 'v5');
argout = linmod('sys', x, u, para, 'v5');
argout = linmod('sys', x, u, para, xpert, upert, 'v5');

argout = dlinmod('sys', Ts, x, u);
argout = dlinmod('sys',Ts, x, u, para, 'v5');
argout = dlinmod('sys',Ts, x, u, para, xpert, upert, 'v5');

argout = linmod2('sys', x, u);
argout = linmod2('sys', x, u, para);

argout = linmodv5('sys');
argout = linmodv5('sys',x,u);
argout = linmodv5('sys', x, u, para);
argout = linmod('sys', x, u, para, xpert, upert);
```

Arguments

<i>sys</i>	The name of the Simulink system from which the linear model is to be extracted.
<i>x</i> and <i>u</i>	The state and the input vectors. If specified, they set the operating point at which the linear model is to be extracted. When a model has model references using the Model block, you must use the Simulink structure format to specify <i>x</i> . To extract the <i>x</i> structure from the model, use the following command:

```
x = Simulink.BlockDiagram.getInitialState('sys');
```

You can then change the operating point values within this structure by editing `x.signals.values`.

If the state contains different data types (for example, 'double' and 'uint8'), then you cannot use a vector to specify this state. You must use a structure instead. In addition, you can only specify the state as vector if its data type is 'double'.

<code>Ts</code>	Sample time of the discrete-time linearized model
<code>'v5'</code>	An optional argument that invokes the perturbation algorithm created prior to MATLAB 5.3. Invoking this optional argument is equivalent to calling <code>linmodv5</code> .
<code>para</code>	A three-element vector of optional arguments: <ul style="list-style-type: none">• <code>para(1)</code> — Perturbation value of delta, the value used to perform the perturbation of the states and the inputs of the model. This is valid for linearizations using the 'v5' flag. The default value is 1e-05.• <code>para(2)</code> — Linearization time. For blocks that are functions of time, this parameter can be set with a nonnegative value of <code>t</code> giving the time at which Simulink software evaluates the blocks when linearizing a model. The default value is 0.• <code>para(3)</code> — Set <code>para(3)=1</code> to remove extra states associated with blocks that have no path from input to output. The default value is 0.

linmod, dlinmod, linmod2, linmodv5

xpert and
upert

The perturbation values used to perform the perturbation of all the states and inputs of the model. The default values are

```
xpert = para(1) + 1e-3*para(1)*abs(x)
upert = para(1) + 1e-3*para(1)*abs(u)
```

When a model has model references using the Model block, you must use the Simulink structure format to specify *xpert*. To extract the *xpert* structure, use the following command:

```
xpert = Simulink.BlockDiagram.getInitialState('sys');
```

You can then change the perturbation values within this structure by editing *xpert.signals.values*.

The perturbation input arguments are only available when invoking the perturbation algorithm created prior to MATLAB 5.3, either by calling *linmodv5* or specifying the 'v5' input argument to *linmod*.

argout

linmod, *dlinmod*, and *linmod2* return state-space representations if you specify the output (left-hand) side of the equation as follows:

- `[A,B,C,D] = linmod('sys', x, u)` obtains the linearized model of *sys* around an operating point with the specified state variables *x* and the input *u*. If you omit *x* and *u*, the default values are zero.

linmod and *dlinmod* both also return transfer function and MATLAB data structure representations of the linearized system, depending on how you specify the output (left-hand) side of the equation. Using *linmod* as an example:

- `[num, den] = linmod('sys', x, u)` returns the linearized model in transfer function form.
- `sys_struct = linmod('sys', x, u)` returns a structure that contains the linearized model, including state names, input and output names, and information about the operating point.

Description

`linmod` and `dlinmod` compute a linear state space model by linearizing each block in a model individually. `linmod2` computes a linear state-space model by perturbing the model inputs and model states, and uses an advanced algorithm to reduce truncation error. `linmodv5` computes a linear state space model using the full model perturbation algorithm created prior to MATLAB 5.3.

`linmod` obtains linear models from systems of ordinary differential equations described as Simulink models. Inputs and outputs are denoted in Simulink block diagrams using Inport and Outport blocks.

The default algorithm uses preprogrammed analytic block Jacobians for most blocks which should result in more accurate linearization than numerical perturbation of block inputs and states. A list of blocks that have preprogrammed analytic Jacobians is available in the Simulink Control Design documentation along with a discussion of the block-by-block analytic algorithm for linearization. If you do not have Simulink Control Design software installed, you can access the documentation on the MathWorks Web site at <http://www.mathworks.com/access/helpdesk/help/toolbox/slcontrol/>.

The default algorithm also allows for special treatment of problematic blocks such as the Transport Delay and the Quantizer. See the mask dialog of these blocks for more information and options.

Discrete-Time System Linearization

The function `dlinmod` can linearize discrete, multirate, and hybrid continuous and discrete systems at any given sampling time. Use the

linmod, dlinmod, linmod2, linmodv5

same calling syntax for `dlinmod` as for `linmod`, but insert the sample time at which to perform the linearization as the second argument. For example,

```
[Ad,Bd,Cd,Dd] = dlinmod('sys', Ts, x, u);
```

produces a discrete state-space model at the sampling time T_s and the operating point given by the state vector x and input vector u . To obtain a continuous model approximation of a discrete system, set T_s to 0.

For systems composed of linear, multirate, discrete, and continuous blocks, `dlinmod` produces linear models having identical frequency and time responses (for constant inputs) at the converted sampling time T_s , provided that

- T_s is an integer multiple of all the sampling times in the system.
- The system is stable.

For systems that do not meet the first condition, in general the linearization is a time-varying system, which cannot be represented with the $[A,B,C,D]$ state-space model that `dlinmod` returns.

Computing the eigenvalues of the linearized matrix A_d provides an indication of the stability of the system. The system is stable if $T_s > 0$ and the eigenvalues are within the unit circle, as determined by this statement:

```
all(abs(eig(Ad))) < 1
```

Likewise, the system is stable if $T_s = 0$ and the eigenvalues are in the left half plane, as determined by this statement:

```
all(real(eig(Ad))) < 0
```

When the system is unstable and the sample time is not an integer multiple of the other sampling times, `dlinmod` produces A_d and B_d matrices, which can be complex. The eigenvalues of the A_d matrix in this case still, however, provide a good indication of stability.

You can use `dlinmod` to convert the sample times of a system to other values or to convert a linear discrete system to a continuous system or vice versa.

You can find the frequency response of a continuous or discrete system by using the `bode` command.

Notes

By default, the system time is set to zero. For systems that are dependent on time, you can set the variable `para` to a two-element vector, where the second element is used to set the value of `t` at which to obtain the linear model.

The ordering of the states from the nonlinear model to the linear model is maintained. For Simulink systems, a string variable that contains the block name associated with each state can be obtained using

```
[sizes,x0,xstring] = sys
```

where `xstring` is a vector of strings whose *i*th row is the block name associated with the *i*th state. Inputs and outputs are numbered sequentially on the diagram.

For single-input multi-output systems, you can convert to transfer function form using the routine `ss2tf` or to zero-pole form using `ss2zp`. You can also convert the linearized models to LTI objects using `ss`. This function produces an LTI object in state-space form that can be further converted to transfer function or zero-pole-gain form using `tf` or `zpk`.

The default algorithms in `linmod` and `dlinmod` handle Transport Delay blocks by replacing the linearization of the blocks with a Pade approximation. For the 'v5' algorithm, linearization of a model that contains Derivative or Transport Delay blocks can be troublesome. For more information, see “Linearizing Models” in *Simulink User’s Guide*.

load_system

Purpose Invisibly load Simulink model

Syntax `load_system('sys')`

Description `load_system('sys')` loads `sys`, where `sys` is the name of a Simulink model, into memory without making its model window visible.

Examples The command

```
load_system('vdp')
```

loads the `vdp` sample model into memory.

See Also `close_system` | `open_system`

Purpose Execute particular phase of simulation of model

Syntax

```
[sys,x0,str,ts] = model([],[],[], 'sizes');
[sys,x0,str,ts] = model([],[],[], 'compile');
outputs = model(t,x,u, 'outputs');
derivs = model(t,x,u, 'derivs');
dstates = model(t,x,u, 'update');
model([],[],[], 'term');
```

Description The `model` command executes a specific phase of the simulation of a Simulink model whose name is `model`. The command's last (flag) argument specifies the phase of the simulation to be executed. See "Simulating Dynamic Systems" for a description of the steps that Simulink software uses to simulate a model.

This command is intended to allow linear analysis and other MATLAB program-based tools to run a simulation step-by-step, gathering information about the states and outputs of a model, at each step. It is not intended to be used to run a model step-by-step, for example, to debug a model. Use the Simulink debugger if you need to examine intermediate results to debug a model.

Arguments

<code>sys</code>	Vector of model size data: <ul style="list-style-type: none"> • <code>sys(1)</code> = number of continuous states • <code>sys(2)</code> = number of discrete states • <code>sys(3)</code> = number of outputs • <code>sys(4)</code> = number of inputs • <code>sys(5)</code> = reserved • <code>sys(6)</code> = direct-feedthrough flag (1 = yes, 0 = no)
------------------	---

model

	<ul style="list-style-type: none">• <code>sys(7)</code> = number of sample times (= number of rows in <code>ts</code>)
<code>x0</code>	Vector containing the initial conditions of the system's states
<code>str</code>	Vector of names of the blocks associated with the model's states. The state names and initial conditions appear in the same order in <code>str</code> and <code>x0</code> , respectively.
<code>ts</code>	An m -by-2 matrix containing the sample time (period, offset) information
<code>outputs</code>	Outputs of the model at time step <code>t</code> .
<code>derivs</code>	Derivatives of the continuous states of the model at time <code>t</code> .
<code>dstates</code>	Discrete states of the model at time <code>t</code> .
<code>t</code>	Time step
<code>x</code>	State vector
<code>u</code>	Inputs
<code>flag</code>	String that indicates the simulation phase to be executed: <ul style="list-style-type: none">• <code>'sizes'</code> executes the size computation phase of the simulation. This phase determines the sizes of the model's inputs, outputs, state vector, etc.• <code>'compile'</code> executes the compilation phase of the simulation. The compilation phase propagates signal and sample time attributes.• <code>'update'</code> computes the next values of the model's discrete states.

Examples

<p>This command executes the compilation phase of the vdp model that comes with Simulink software.</p>	<ul style="list-style-type: none"> • 'outputs' computes the outputs of the model's blocks at time t.
<pre>vdp([], [], [], 'compile')</pre>	<ul style="list-style-type: none"> • 'derivs' computes the derivatives of the model's continuous states at time step t.
<p>The following command terminates the simulation in the previous example.</p>	<ul style="list-style-type: none"> • 'term' causes Simulink software to terminate simulation of the model.

```
vdp([], [], [], 'term')
```

Note You must always terminate simulation of the model by invoking the model command with the 'term' command. Simulink software does not let you close the model until you have terminated the simulation.

See Also

sim

modeladvisor

Purpose Open Model Advisor

Syntax `modeladvisor('model')`

Arguments *model*
A string specifying the name or handle to the model or subsystem.

Description `modeladvisor('model')` opens the Model Advisor on the model or subsystem specified by *model*. If the specified model or subsystem is not open, this command opens it.

Examples The command

```
modeladvisor('vdp')
```

opens the Model Advisor on the vdp demo model.

The command

```
modeladvisor('f14/Aircraft Dynamics Model')
```

opens the Model Advisor on the Aircraft Dynamics Model subsystem of the f14 demo model.

The command

```
modeladvisor(gcs)
```

opens the Model Advisor on the currently selected subsystem.

The command

```
modeladvisor(bdroot)
```

opens the Model Advisor on the currently selected model.

How To

- “Consulting the Model Advisor”

Purpose Create empty Simulink system

Syntax

```
new_system('sys')
new_system('sys', 'model')
new_system('sys', 'model', 'subsystem_path')
new_system('sys', 'model', 'ErrorIfShadowed')
new_system('sys', 'Library')
```

Description `new_system('sys')` or `new_system('sys', 'model')` creates an empty system where `sys` is the name of the new system. This command displays an error if `sys` is a MATLAB keyword, 'simulink', or more than 63 characters long.

`new_system('sys', 'model', 'subsystem_path')` creates a system from a subsystem where `subsystem_path` is the full path of the subsystem. The model that contains the subsystem must be open when this command is executed.

`new_system('sys', 'model', 'ErrorIfShadowed')` creates an empty system having the specified name. This command generates an error if another model, MATLAB file, or variable of the same name exists on the MATLAB path or workspace.

`new_system('sys', 'Library')` creates an empty library.

Note The `new_system` command does not open the window of the system or library that it creates.

See Chapter 8, “Model and Block Parameters” for a list of the default parameter values for the new system.

Examples This command creates a new system named 'mysys'.

```
new_system('mysys')
```

new_system

The command

```
new_system('mysys','Library')
```

creates, but does not open, a new library named 'sys'.

The command

```
new_system('vdp','Model','ErrorIfShadowed')
```

returns an error because 'vdp' is the name of a model on the MATLAB path.

The commands

```
load_system('f14')
new_system('mycontroller','Model','f14/Controller')
```

create a new model named mycontroller that has the same contents as does the subsystem named Controller in the f14 demo model.

See Also

[close_system](#) | [open_system](#) | [save_system](#)

Purpose Convert number to nearest value representable by specified fixed-point data type

Syntax `outValue = num2fixpt(OrigValue, FixPtDataType, FixPtScaling, RndMeth, DoSatur)`

Description `num2fixpt(OrigValue, FixPtDataType, FixPtScaling, RndMeth, DoSatur)` returns the result of converting `OrigValue` to the nearest value representable by the fixed-point data type `FixPtDataType`. Both `OrigValue` and `outValue` are of data type `double`. As illustrated in the example that follows, you can use `num2fixpt` to investigate quantization error that might result from converting a number to a fixed-point data type. The arguments of `num2fixpt` include:

<code>OrigValue</code>	Value to be converted to a fixed-point representation. Must be specified using a double data type.
<code>FixPtDataType</code>	The fixed-point data type used to convert <code>OrigValue</code> .
<code>FixPtScaling</code>	Scaling of the output in either <code>Slope</code> or <code>[Slope Bias]</code> format. If <code>FixPtDataType</code> does not specify a generalized fixed-point data type using the <code>sfix</code> or <code>ufix</code> command, <code>FixPtScaling</code> is ignored.

num2fixpt

RndMeth	Rounding technique used if the fixed-point data type lacks the precision to represent OrigValue. If FixPtDataType specifies a floating-point data type using the float command, RndMeth is ignored. Valid values are Zero, Nearest, Ceiling, or Floor (the default).
DoSatur	Indicates whether the output should be saturated to the minimum or maximum representable value upon underflow or overflow. If FixPtDataType specifies a floating-point data type using the float command, DoSatur is ignored. Valid values are on or off (the default).

Examples

Suppose you wish to investigate the quantization effect associated with representing the real-world value 9.875 as a signed, 8-bit fixed-point number. The command

```
num2fixpt(9.875, sfix(8), 2^-1)
```

```
ans =
```

```
9.500000000000000
```

reveals that a slope of 2^{-1} results in a quantization error of 0.375. The command

```
num2fixpt(9.875, sfix(8), 2^-2)
```

```
ans =
```

```
9.750000000000000
```

demonstrates that a slope of 2^{-2} reduces the quantization error to 0.125. But a slope of 2^{-3} , as used in the command

```
num2fixpt(9.875, sfix(8), 2^-3)
```

```
ans =
```

```
9.87500000000000
```

eliminates the quantization error entirely.

See Also

[fixptbestexp](#) | [fixptbestprec](#)

open_system

Purpose Open Simulink system window or block dialog box

Syntax

```
open_system('sys')
open_system('blk')
open_system('blk', 'force')
open_system('blk', 'parameter')
open_system('blk', 'mask')
open_system('blk', 'OpenFcn')
open_system('sys', 'destsys', 'replace')
open_system('sys', 'destsys', 'reuse')
```

Description `open_system('sys')` opens the specified system or subsystem window, where `sys` is the name of a model on the MATLAB path, the fully qualified pathname of a model, or the relative pathname of a subsystem of an already opened system (for example, `engine/Combustion`). On UNIX systems, the fully qualified pathname of a model can start with a tilde (~), signifying your home directory.

Note If you use the `open_system` command to open a subsystem without first opening or loading the model that contains the subsystem, Simulink gives an error. Use `load_system` to load a model before you use `open_system` to open a subsystem in that model.

`open_system('blk')`, where `'blk'` is a full block pathname, opens the dialog box associated with the specified block. If the block `OpenFcn` callback parameter is defined, the routine is evaluated.

`open_system('blk', 'force')`, where `blk` is a full pathname or a masked system, looks under the mask of the specified system. This command is equivalent to using the **Look Under Mask** menu item.

`open_system('blk', 'parameter')` opens the block parameter dialog box.

`open_system('sys', 'mask')` opens the block mask.

`open_system('blk', 'OpenFcn')` runs the block open function.

`open_system('sys', 'destsys', 'replace')` replaces the window of the previously opened system `destsys` with the window of the subsystem `sys` opened by this command. The location of the new window is determined by the location of the destination system `destsys` while the size of the window will match that used by `sys`.

`open_system('sys', 'destsys', 'reuse')` reuses the window of the previously opened system `destsys` to display the contents of the subsystem `sys` opened by this command. In this case, `sys` is scaled to fit within the window size determined by the destination system `destsys`.

Note Use the MATLAB `sprintf` command to insert carriage return or line feed characters into paths passed to the `open_system` command. For example, the path to the Aircraft Dynamics Model subsystem of the f14 demo model contains line feeds. To open the subsystem, enter the following command at the MATLAB command line:

```
open_system(['f14/Aircraft' sprintf('\n') 'Dynamics' sprintf('\n') 'Model'])
```

Examples

This command opens the controller system in its default screen location.

```
open_system('controller');
```

This command opens the block dialog box for the Gain block in the controller system.

```
open_system('controller/Gain');
```

This command opens f14 into the f14/Controller window using reuse mode.

```
open_system('f14', 'f14/Controller', 'reuse');
```

open_system

Suppose that `myModel` contains a masked subsystem, `A`, and a block, `B`, whose `OpenFcn` contains the following lines:

```
open_system('myModel/B', 'parameter');  
open_system('myModel/A', 'mask');
```

Then opening block `B` causes both the parameter dialog box for `B` and the mask dialog box for `A` to appear.

This command opens `f14` and `vdp` with a vectorized operation.

```
open_system( { 'f14', 'vdp' } );
```

Open a subsystem after loading a model.

```
load_system('f14');  
open_system('f14/Controller');
```

See Also

`close_system` | `load_system` | `new_system` | `save_system`

Purpose	Open configuration parameters dialog
Syntax	<code>openDialog(<i>configObj</i>)</code>
Arguments	<i>configObj</i> A configuration set (<code>Simulink.ConfigSet</code>) or configuration reference (<code>Simulink.ConfigSetRef</code>)
Description	<code>openDialog</code> opens a configuration parameters dialog box. If <i>configObj</i> is a configuration set, the dialog box displays the configuration set. If <i>configObj</i> is a configuration reference, the dialog box displays the referenced configuration set, or generates an error if the reference does not specify a valid configuration set. If the dialog box is already open, its window becomes selected.
Examples	The following example opens a configuration parameters dialog box that shows the current parameters for the current model. The parameter values derive from the active configuration set or configuration reference (configuration object). The code is the same in either case; the only difference is which type of configuration object is currently active. <pre>myConfigObj = getActiveConfigSet(gcs); openDialog(myConfigObj);</pre>
See Also	<code>attachConfigSet</code> <code>attachConfigSetCopy</code> <code>closeDialog</code> <code>detachConfigSet</code> <code>getActiveConfigSet</code> <code>getConfigSet</code> <code>getConfigSets</code> <code>setActiveConfigSet</code>
How To	<ul style="list-style-type: none">• “Setting Up Configuration Sets”• “Referencing Configuration Sets”

replace_block

Purpose Replace blocks in Simulink model

Syntax `replace_block('sys', 'old_blk', 'new_blk')`
`replace_block('sys', 'parameter', 'value', ..., 'blk')`

Description `replace_block('sys', 'old_blk', 'new_blk')` replaces all blocks in `sys` having the block or mask type `old_blk` with `new_blk`.

- If `new_blk` is a Simulink built-in block, only the block name is necessary.
- If `old_blk` or `new_blk` is in another system, its full block pathname is required.
- If `noprompt` is omitted, Simulink software displays a dialog box that asks you to select matching blocks before making the replacement. Specifying the `noprompt` argument suppresses the dialog box from being displayed.
- If a return variable is specified, the paths of the replaced blocks are stored in that variable.

`replace_block('sys', 'parameter', 'value', ..., 'blk')` replaces all blocks in `sys` having the specified values for the specified parameters with `blk`. You can specify any number of parameter name/value pairs. For information on block parameters, see Chapter 8, “Model and Block Parameters”

Note Because it may be difficult to undo the changes this command makes, it is a good idea to save your Simulink model first.

Examples This command replaces all Gain blocks in the `f14` system with Integrator blocks and stores the paths of the replaced blocks in `RepNames`. Simulink software lists the matching blocks in a dialog box before making the replacement.

```
RepNames = replace_block('f14','Gain','Integrator')
```

This command replaces all blocks in the Unlocked subsystem in the clutch system having a Gain of 'bv' with the Integrator block. Simulink software displays a dialog box listing the matching blocks before making the replacement.

```
replace_block('clutch/Unlocked','Gain','bv','Integrator')
```

This command replaces the Gain blocks in the f14 system with Integrator blocks but does not display the dialog box.

```
replace_block('f14','Gain','Integrator','noprompt')
```

This command replaces the Small_Wheel subsystem in the wheel_analysis model with the Large_Wheel subsystem from the wheels library.

```
replace_block('wheel_analysis','Name','Small_Wheel','wheels/Large_Wheel')
```

See Also

[find_system](#) | [set_param](#)

save_system

Purpose Save Simulink system

Syntax

```
save_system
save_system('sys')
save_system('sys', 'newsysname')
save_system('sys', 'newsysname', 'BreakAllLinks', true)
save_system('sys', 'newsysname', 'BreakUserLinks', true)
save_system('sys', 'newsysname',
'SaveModelWorkspace', true)
save_system('sys', 'newsysname', 'ErrorIfShadowed', true)
save_system('sys', 'newsysname', 'SaveAsVersion',
'version')
save_system('sys', 'newsysname',
'OverWriteIfChangedOnDisk',
true)
save_system('sys', 'exported_file_name.xml', 'ExportToXML',
true)
save_system('sys', 'newsysname',
'SaveModelWorkspace', true,
'BreakUserLinks', true, 'OverwriteIfChangedOnDisk',
true)
```

Description `save_system` saves the current top-level system to a file using the current system name.

`save_system('sys')` saves the top-level system that you specify in `sys` to a file using the current system name. The system must be open. `sys` can be a string, a cell array of strings, a numeric handle, or an array of numeric handles. If you specify any options they apply to all the systems that you save.

`save_system('sys', 'newsysname')` saves the top-level system that you specify to a file using the new system name *newsysname*. The system must be open. *newsysname* can be a file name, in which case Simulink saves the system in the working folder, or a fully qualified path name. On UNIX systems, the fully qualified path name can start with a tilde (~), signifying your home folder.

`save_system('sys', 'newsysname', 'BreakAllLinks', true)` replaces links to library blocks with copies of the library blocks in the saved file.

`save_system('sys', 'newsysname', 'BreakUserLinks', true)` replaces links to user-defined library blocks with copies of the library blocks in the saved file.

`save_system('sys', 'newsysname', 'SaveModelWorkspace', true)` saves the system using a new name and, if the workspace **Data source** is a MAT-file, saves the contents of the model workspace. If the data source is not a MAT-file, `save_system` does not save the workspace. See “Model Workspace Dialog Box”.

`save_system('sys', 'newsysname', 'ErrorIfShadowed', true)` generates an error if the new name already exists on the MATLAB path or workspace.

`save_system('sys', 'newsysname', 'SaveAsVersion', 'version')` saves the system in a form that the Simulink version can load.

`save_system('sys', 'newsysname', 'OverWriteIfChangedOnDisk', true)` allows you to overwrite the system on disk.

`save_system('sys', 'exported_file_name.xml', 'ExportToXML', true)` exports the system to a file in a simple XML format. Do not use `ExportToXML` with any other `save_system` options.

`save_system('sys', 'newsysname', 'SaveModelWorkspace', true, 'BreakUserLinks', true, 'OverwriteIfChangedOnDisk', true)` combines additional arguments as name-value pairs, in any order.

`save_system` can save only entire systems. To save a subsystem, use the `Simulink.SubSystem.copyContentsToBlockDiagram` function to copy the subsystem contents to a new block diagram and then save it using `save_system`. See `Simulink.SubSystem.copyContentsToBlockDiagram`.

save_system

If you set the UpdateHistory property of the model to UpdateHistoryWhenSave, you see the following behavior:

- When you save interactively, you see a dialog prompting for a comment to include in the model history.
- When you save using save_system, you do not see a prompt for a comment. save_system reuses the previous comment, unless you set 'ModifiedComment' before saving:

```
set_param(myModel, 'ModifiedComment', mycomment)
```

Input Arguments

'sys'

Top-level system to save.

The system must be open. 'sys' can be a string, a cell array of strings, a numeric handle, or an array of numeric handles.

'newsysname'

New system name. 'newsysname' can be empty ([]), in which case the current name is used. If 'sys' refers to more than one block diagram, 'newsysname' must be a cell array of new names.

This command displays an error if you enter any of the following as the new system name:

- A MATLAB keyword
- 'simulink'
- More than 63 characters

BreakAllLinks

Logical value that indicates whether the function replaces links to library blocks with copies of the library blocks in the saved file.

The 'BreakAllLinks' option affects any linked block, including user-defined and Simulink library blocks. Also accepts on or off.

```
true
```

false (default)

Note

The 'BreakAllLinks' option can result in compatibility issues when upgrading to newer versions of Simulink software. For example:

- Any masks on top of library links to Simulink S-functions will not upgrade to the new version of the S-function.
- Any library links to masked subsystems in a Simulink library will not upgrade to the new subsystem behavior.
- Any broken links prevent the automatic library forwarding mechanism from upgrading the link.

If you have saved a model with broken links, use the **Check model, local libraries, and referenced models for known upgrade issues** option in the Model Advisor to scan the model for out-of-date blocks. You can then use the `slupdate` command to upgrade the Simulink blocks to their current versions. Subsequently running the Model Advisor lists any remaining third-party library and optional Simulink blockset blocks that are still out of date and need manual upgrading.

BreakUserLinks

Logical value that indicates whether the function replaces links to user-defined library blocks with copies of the library blocks in the saved file. Also accepts on or off.

true
false (default)

Default: false

ErrorIfShadowed

Logical value that indicates whether the function generates an error if the new name already exists on the MATLAB path or workspace. Also accepts `on` or `off`.

`true`
`false` (default)

ExportToXML

Logical value that indicates whether the function exports the specified block diagram to a file in a simple XML format. Specify the full name of the file, including an extension. The block diagram in memory does not change and no callbacks execute. Do not use this option with any other `save_system` options. Also accepts `on` or `off`.

`true`
`false` (default)

SaveAsVersion

MATLAB version name, which specifies the version of Simulink software for which to save the system. Valid values include: Simulink 6 (Release 14, Release 14SP1, Release 14SP2, Release 14SP3, Release 2006a, Release 2006b, and Release 2007a), and Simulink® 7 (Release 2007b, Release 2008a, Release 2008b, Release 2009a, Release 2009b, and Release 2010a). These version names are not case sensitive. If the system to be saved contains functionality not supported by the specified Simulink software version, the command removes the functionality and replaces any unsupported blocks with empty masked subsystem blocks colored yellow. As a result, the converted system may generate incorrect results.

Default: Your current version

OverwriteIfChangedOnDisk

Logical value that indicates whether to overwrite the system on disk (`true`). To save the model regardless of whether the file has been changed on disk, supply the `OverwriteIfChangedOnDisk` option with value `true`.

If the file has changed on disk since the model was loaded, `save_system` displays an error to prevent the changes on disk from being overwritten, unless you use the `OverwriteIfChangedOnDisk` option set to `true`. Also accepts `on` or `off`.

`true`
`false` (default)

You can control whether `save_system` displays an error if the file has changed on disk by using the **Saving the model** option in the **Model File Change Notification** section of the Simulink Preferences dialog box. This preference is `on` by default.

SaveModelWorkspace

Logical value that indicates whether the function saves the contents of the model workspace. The model workspace `DataSource` must be a MAT-file. Also accepts `on` or `off`.

`true`
`false` (default)

Output Arguments

`filename`

`save_system` returns the full name of the file that you saved, as a string. If you saved multiple files, the return value is a cell array of strings.

Examples

The following examples assume prerequisites such as: you have loaded a model and the folder where you want to save is writeable.

Save the current system.

```
save_system
```

save_system

Save the vdp system with the name vdp.

```
save_system('vdp')
```

Save the vdp system to a file with the name 'myvdp'.

```
save_system('vdp', 'myvdp')
```

Save the vdp system to another folder.

```
save_system('vdp', 'C:\TMP\vdp.mdl')
```

Save the vdp system to a file with the name 'myvdp' and replace links to library blocks with copies of the library blocks in the saved file.

```
save_system('vdp','myvdp','BreakAllLinks', true)
```

Save the current model (with its current name), and break any library links in it:

```
save_system('mymodel','mymodel','BreakAllLinks',true)
```

or

```
save_system('mymodel,[],'BreakAllLinks',true)
```

Save the current model with a new name, but display an error (instead of saving) if something with this name already exists on the MATLAB path:

```
save_system('mymodel','mynewmodel','ErrorIfShadowed',true)
```

Prevent saving the vdp system with a new name if something with this name already exists on the MATLAB path. In this case `save_system`

displays an error (instead of saving) because 'max' is the name of a MATLAB function.

```
save_system('vdp', 'max', 'ErrorIfShadowed', true)
```

Save the vdp system to Simulink Version R2008a with the name 'myvdp'. It does not replace links to library blocks with copies of the library blocks.

```
save_system('vdp', 'myvdp', 'SaveAsVersion', 'R2008a')
```

Save the current model with a new name, save the model workspace, break any library links, and overwrite if the file has changed on disk:

```
save_system('mymodel', 'mynewmodel', 'SaveModelWorkspace',  
true, 'BreakAllLinks', true, 'OverwriteIfChangedOnDisk', true)
```

Return the full path name of the file that you saved, as a string. If you saved multiple files, the return value is a cell array of strings.

```
filename = save_system('mymodel')
```

See Also

[close_system](#) | [new_system](#) | [open_system](#)

set_param

Purpose Set Simulink system and block parameter values

Syntax `set_param(object, paramName1, Value1, ..., paramNameN, ValueN)`

Description `set_param(object, paramName1, Value1, ..., paramNameN, ValueN)` sets the specified parameter(s) to the specified value(s). Case is ignored for parameter names. Value strings are case-sensitive.

Most block parameter values must be specified as strings. Two exceptions are the **Position** and **UserData** parameters, which are common to all blocks. All parameters that correspond to dialog box entries have string values.

To change block parameter values in the workspace and then update the block diagram with the changes:

- 1 Use `set_param` to make the changes at the command prompt.
- 2 Make the model window the current window.
- 3 Select **Edit > Update Diagram**.

When you set multiple parameters on the same model or block, use a single `set_param` command with multiple pairs of arguments, rather than multiple `set_param` commands. This technique is more efficient because using a single call requires evaluating parameters only once, and more robust because it prevents dependency errors by setting all parameter values before checking the legality of the results.

Input Arguments

`object`

The model or block for which `set_param` is to set one or more parameter values.

`paramName1, Value1 ...`

One or more pairs, each consisting of a parameter name and a value to which `set_param` is to set that parameter in `object`.

Examples

Set the Solver and StopTime parameters of the vdp system:

```
set_param('vdp', 'Solver', 'ode15s', 'StopTime', '3000')
```

Set the Gain parameter of the Mu block in the vdp system to 1000:

```
set_param('vdp/Mu', 'Gain', '1000')
```

Set the position of the Fcn block in the vdp system:

```
set_param('vdp/Fcn', 'Position', [50 100 110 120])
```

Set the **Zeros** and **Poles** parameters for the Zero-Pole block in the mymodel system:

```
set_param('mymodel/Zero-Pole', 'Zeros', '[2 4]', 'Poles', '[1 2 3]')
```

Set the Gain parameter k for a block in a masked subsystem.

```
set_param('mymodel/Subsystem', 'k', '10')
```

Set the OpenFcn callback parameter of the block named Compute in system mymodel.

```
set_param('mymodel/Compute', 'OpenFcn', 'my_open_fcn')
```

See Also

[find_system](#) | [gcb](#) | [get_param](#)

How To

- “Associating User Data with Blocks”
- Chapter 8, “Model and Block Parameters”

set_param

- “Using Callback Functions”
- “Using MATLAB Commands to Change Workspace Data”

Purpose	Specify model's active configuration set or configuration reference
Syntax	<code>setActiveConfigSet('model', 'configObjName')</code>
Arguments	<p><i>model</i> The name of an open model, or gcs to specify the current model</p> <p><i>configObjName</i> The name of a configuration set (Simulink.ConfigSet) or configuration reference (Simulink.ConfigSetRef)</p>
Description	<code>setActiveConfigSet</code> specifies the active configuration set or configuration reference (configuration object) of <i>model</i> to be the configuration object specified by <i>configObjName</i> . If no such configuration object is attached to the model, an error occurs. The previously active configuration object becomes inactive.
Examples	<p>The following example makes DevConfig the active configuration object of the current model. The code is the same whether DevConfig is a configuration set or configuration reference.</p> <pre>setActiveConfigSet(gcs, 'DevConfig');</pre>
See Also	<code>attachConfigSet</code> <code>attachConfigSetCopy</code> <code>closeDialog</code> <code>detachConfigSet</code> <code>getActiveConfigSet</code> <code>getConfigSet</code> <code>getConfigSets</code> <code>openDialog</code>
How To	<ul style="list-style-type: none">• “Setting Up Configuration Sets”• “Referencing Configuration Sets”

setdiff

Purpose	Returns difference between two vectors of <code>Simulink.WorkspaceVar</code> objects
Syntax	<pre>VarsOut = setdiff (VarsIn1, VarsIn2) VarsOut = VarsIn1.setdiff (VarsIn2)</pre>
Description	<p><code>VarsOut = setdiff (VarsIn1, VarsIn2)</code> inputs two vectors of <code>Simulink.WorkspaceVar</code> objects and returns a vector containing a <code>Simulink.WorkspaceVar</code> object for each workspace variable that is represented in the first vector but not the second. The function compares input objects by comparing their <code>Name</code>, <code>Workspace</code>, and <code>WorkspaceType</code> values. If all three value are the same in both objects, the two objects match. Any returns object is a new object having the same field values as the source input object.</p> <p><code>VarsOut = VarsIn1.setdiff (VarsIn2)</code> is the equivalent method syntax (<code>Simulink.WorkspaceVar.setdiff</code>) and gives identical results</p>
Input Arguments	<p><code>VarsIn1</code> A vector of <code>Simulink.WorkspaceVar</code> objects</p> <p><code>VarsIn2</code> Another vector of <code>Simulink.WorkspaceVar</code> objects</p>
Output Arguments	<p><code>VarsOut</code> A vector of <code>Simulink.WorkspaceVar</code> objects containing a copy of any object in <code>VarsIn1</code> that does not match any object in <code>VarsIn2</code>. Two objects match if their <code>Name</code>, <code>Workspace</code>, and <code>WorkspaceType</code> values are the same.</p>
Examples	<p>Given two models, discover which variables are needed by the first model but not the second model:</p> <pre>model1Vars = Simulink.findVars('model1'); model2Vars = Simulink.findVars('model2'); commonVars = setdiff(model1Vars, model2Vars);</pre>

Locate all variables in the base workspace that are not being used by any recently-compiled open model:

```
models = find_system('type', 'block_diagram', 'LibraryType', 'None')
base_vars = Simulink.WorkspaceVar(who);
used_vars = Simulink.findVars(models, 'WorkspaceType', 'base');
unusedVars = setdiff(base_vars, used_vars);
```

See Also

`Simulink.findVars` | `intersect` | `setdiff`

How To

- `Simulink.WorkspaceVar`

Purpose Create MATLAB structure describing signed generalized fixed-point data type

Syntax `a = sfix(TotalBits)`

Description `sfix(TotalBits)` returns a MATLAB structure that describes the data type of a signed generalized fixed-point number with a word size given by *TotalBits*.

`sfix` is automatically called when a signed generalized fixed-point data type is specified in a block dialog box.

Note A default binary point is not included in this data type description. Instead, the scaling must be explicitly defined in the block dialog box.

Examples Define a 16-bit signed generalized fixed-point data type:

```
a = sfix(16)
a =
    Class: 'FIX'
    IsSigned: 1
    MantBits: 16
```

See Also `fixdt` | `float` | `sfrac` | `sint` | `ufix` | `ufrac` | `uint`

Purpose

Create MATLAB structure describing signed fractional data type

Syntax

```
a = sfrac(TotalBits)
a = sfrac(TotalBits, GuardBits)
```

Description

`sfrac(TotalBits)` returns a MATLAB structure that describes the data type of a signed fractional number with a word size given by *TotalBits*.

`sfrac(TotalBits, GuardBits)` returns a MATLAB structure that describes the data type of a signed fractional number. The total word size is given by *TotalBits* with *GuardBits* bits located to the left of the binary point.

`sfrac` is automatically called when a signed fractional data type is specified in a block dialog box.

The most significant (leftmost) bit is the sign bit. The default binary point for this data type is assumed to lie immediately to the right of the sign bit. If guard bits are specified, they lie to the left of the binary point and to right of the sign bit. For example, the structure for an 8-bit signed fractional data type with 4 guard bits is:

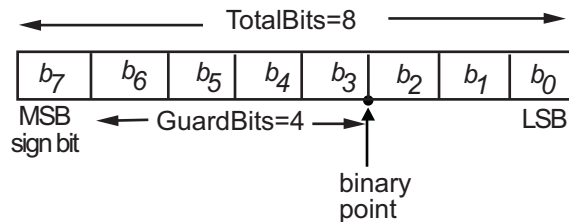
**Examples**

Define an 8-bit signed fractional data type with 4 guard bits. Note that the range of this number is $-2^4 = -16$ to $(1 - 2^{(1-8)}) \cdot 2^4 = 15.875$:

```
a = sfrac(8,4)
a =
    Class: 'FRAC'
    IsSigned: 1
```

sfrac

MantBits: 8
GuardBits: 4

See Also

fixdt | float | sfix | sint | ufix | ufrac | uint

Purpose

Create and access Signal Builder blocks

Syntax

```
[time, data] = signalbuilder(block)
[time, data, signames] = signalbuilder(block)
[time, data, signames, groupnames] = signalbuilder(block)
block = signalbuilder([], 'create', time, data, signames,
    groupnames)
block = signalbuilder(path, 'create', time, data, signames,
    groupnames)
block = signalbuilder(path, 'create', time, data, signames,
    groupnames, vis)
block = signalbuilder(path, 'create', time, data, signames,
    groupnames, vis, pos)
block = signalbuilder(block, 'append', time,
    data, signames,
    groupnames)
block = signalbuilder(block, 'appendgroup', time, data,
    signames, groupnames)
signalbuilder(block, 'appendsignal', time, data, signames)
signalbuilder(block, 'showsignal', signal, group)
signalbuilder(block, 'hidesignal', signal, group)
[time, data] = signalbuilder(block, 'get', signal, group)
signalbuilder(block, 'set', signal, group, time, data)
index = signalbuilder(block, 'activegroup')
signalbuilder(block, 'activegroup', index)
signalbuilder(block, 'annotategroup', onoff)
signalbuilder(block, 'print', [])
signalbuilder(block, 'print', config, printArgs)
figh = signalbuilder(block, 'print', config, 'figure')
```

Description

Use the `signalbuilder` command to interact programmatically with Signal Builder blocks.

- “Creating and Accessing Signal Builder Blocks” on page 4-182
- “Adding New Groups” on page 4-184
- “Working with Signals” on page 4-184

- “Using Get/Set Methods for Specific Signals and Groups” on page 4-185
- “Querying and Setting the Active Group” on page 4-186
- “Enabling Current Group Display” on page 4-186
- “Printing Signal Groups” on page 4-187

Note When you use the `signalbuilder` command to interact with a Signal Builder block, the **Undo last edit** and **Redo last edit** buttons on the block dialog box are grayed out. You cannot undo the results of using the `signalbuilder` command.

Creating and Accessing Signal Builder Blocks

`[time, data] = signalbuilder(block)` returns the time (x -coordinate) and amplitude (y -coordinate) data of the Signal Builder block, `block`.

The output arguments, `time` and `data`, take different formats depending on the block configuration:

Configuration	Time/Data Format
1 signal, 1 group	Row vector of break points.
>1 signal, 1 group	Column cell vector where each element corresponds to a separate signal and contains a row vector of breakpoints.
1 signal, >1 group	Row cell vector where each element corresponds to a separate group and contains a row vector of breakpoints.
>1 signal, >1 group	Cell matrix where each element (i, j) corresponds to signal i and group j .

`[time, data, signames] = signalbuilder(block)` returns the signal names, `signames`, in a string or a cell array of strings.

`[time, data, signames, groupnames] = signalbuilder(block)`
returns the group names, *groupnames*, in a string or a cell array of strings.

`block = signalbuilder([], 'create', time, data, signames, groupnames)` creates a Signal Builder block in a new Simulink model using the specified values. The preceding table describes the allowable formats of *time* and *data*. If *data* is a cell array and *time* is a vector, the *time* values are duplicated for each element of *data*. Each vector in *time* and *data* must be the same length and have at least two elements. If *time* is a cell array, all elements in a column must have the same initial and final value. Signal names, *signames*, and group names, *groupnames*, can be omitted to use default values. The function returns the path to the new block, *block*. Always provide *time* and *data* when using the `create` command. These two parameters are always required.

`block = signalbuilder(path, 'create', time, data, signames, groupnames)` creates a new Signal Builder block at *path* using the specified values. If *path* is empty, the function creates a block in a new model, which has a default name. If *data* is a cell array and *time* is a vector, the *time* values are duplicated for each element of *data*. Each vector within *time* and *data* must be the same length and have at least two elements. If *time* is a cell array, all elements in a column must have the same initial and final value. Signal names, *signames*, and group names, *groupnames*, can be omitted to use default values. The function returns the path to the new block, *block*. Always provide *time* and *data* when using the `create` command. These two parameters are always required.

`block = signalbuilder(path, 'create', time, data, signames, groupnames, vis)` creates a new Signal Builder block and sets the visible signals in each group based on the values of the matrix *vis*. This matrix must be the same size as the cell array, *data*. Always provide *time* and *data* when using the `create` command. These two parameters are always required. You cannot create Signal Builder blocks in which all signals are invisible. For example, if you set the *vis* parameter for all signals to 0, the first signal is still visible.

`block = signalbuilder(path, 'create', time, data, signames, groupnames, vis, pos)` creates a new Signal Builder block and sets the block position to *pos*. Always provide *time* and *data* when using the `create` command. These two parameters are always required. You cannot create Signal Builder blocks in which all signals are invisible. For example, if you set the *vis* parameter for all signals to 0, the first signal is still visible.

If you create signals that are smaller than the display range or do not start from 0, the Signal Builder block extrapolates the undefined signal data. It does so by holding the final value.

Adding New Groups

`block = signalbuilder(block, 'append', time, data, signames, groupnames)` or `block = signalbuilder(block, 'appendgroup', time, data, signames, groupnames)` appends new groups to the Signal Builder block, *block*. The *time* and *data* arguments must have the same number of signals as the existing block.

Note

- If you specify a value of ' ' or {} for *signames*, the function uses existing signal names for the new groups.
- If you do not specify a value for *groupnames*, the function creates the new signal groups with the default group name pattern, GROUP #*n*.

Working with Signals

`signalbuilder(block, 'appendsignal', time, data, signames)` appends new signals to all signal groups in the Signal Builder block, *block*. You can append either the same signals to all groups, or append different signals to different groups. Regardless of which signals you append, append the same number of signals to all the groups. Append signals to all the groups in the block; you cannot append signals to a subset of the groups. Correspondingly, provide *time* and *data*

arguments for either one group (append the same information to all groups) or different *time* and *data* arguments for different groups. To use default signal names, omit the signal names argument, *signames*.

`signalbuilder(block, 'showsignal', signal, group)` makes *signals* that are hidden from the Signal Builder block visible. By default, signals in the current active group are visible when created. You control the visibility of a signal at creation with the *vis* parameter. *signal* can be a unique signal name, a signal scalar index, or an array of signal indices. *group* is the list of one or more signal groups that contains the affected signals. *group* can be a unique group name, a scalar index, or an array of indices.

`signalbuilder(block, 'hidesignal', signal, group)` makes signals, *signal*, hidden from the Signal Builder block. By default, all signals are visible when created. *signal* can be a unique signal name, a signal scalar index, or an array of signal indices. *group* is the list of one or more signal groups that contains the affected signals. *group* can be a unique group name, a scalar index, or an array of indices.

Note For the `showsignal` and `hidesignal` methods, if you do not specify a value for the *group* argument, `signalbuilder` applies the operation to all the signals and groups.

Using Get/Set Methods for Specific Signals and Groups

`[time, data] = signalbuilder(block, 'get', signal, group)` gets the time and data values for the specified signal(s) and group(s). The *signal* argument can be the name of a signal, a scalar index of a signal, or an array of signal indices. The *group* argument can be a group name, a scalar index, or an array of indices.

`signalbuilder(block, 'set', signal, group, time, data)` sets the time and data values for the specified signal(s) and group(s). Use empty values of *time* and *data* to remove groups and signals. To remove a signal group, you must also remove all the signals in that group in the same command.

Note For the set method, if you do not specify a value for the group argument, `signalbuilder` applies the operation to all signals and groups.

When removing signals, you remove all signals from all groups. You cannot select a subset of groups from which to remove signals, unless you are also going to also remove that group.

Note The `signalbuilder` function does not allow you to alter and delete data in the same invocation. It also does not allow you to delete all the signals and groups from the application.

If you set signals that are smaller than the display range or do not start from 0, the Signal Builder block extrapolates the undefined signal data by holding the final value.

Querying and Setting the Active Group

`index = signalbuilder(block, 'activegroup')` gets the index of the active group.

`signalbuilder(block, 'activegroup', index)` sets the active group index to `index`.

Enabling Current Group Display

`signalbuilder(block, 'annotategroup', onoff)` controls the display of the current group name on the mask of the Signal Builder block.

onoff Value	Description
'on'	Default. Displays the current group name on the block mask.
'off'	Does not display the current group name on the block mask.

Printing Signal Groups

`signalbuilder(block, 'print', [])` prints the currently active signal group.

`signalbuilder(block, 'print', config, printArgs)` prints the currently active signal group or the signal group that *config* specifies. The argument *config* is a structure that allows you to customize the printed appearance of a signal group. The *config* structure may contain any of the following fields:

Field	Description	Example Value
groupIndex	Scalar specifying index of signal group to print	2
timeRange	Two-element vector specifying the time range to print (must not exceed the block's time range)	[3 6]
visibleSignals	Vector specifying index of signals to print	[1 2]
yLimits	Cell array specifying limits for each signal's y-axis	{[-1 1], [0 1]}

Field	Description	Example Value
extent	Two-element vector of the form: [width, height] specifying the dimensions (in pixels) of the area in which to print the signals	[500 300]
showTitle	Logical value specifying whether to print a title; true (1) prints the title	false

Set up the structure with one or more of these fields before you print. For example, if you want to print just group 2 using a configuration structure, `configstruct`, set up the structure as follows. You do not need to specify any other fields.

```
configstruct.groupIndex=2
```

The optional argument `printArgs` allows you to configure print options (see `print` in the MATLAB Function Reference).

`figh = signalbuilder(block, 'print', config, 'figure')` prints the currently active signal group or the signal group that `config` specifies to a new hidden figure handle, `figh`.

Examples

Example 1

Create a Signal Builder block in a new model editor window:

```
block = signalbuilder([], 'create', [0 5], {[2 2];[0 2]});
```

The Signal Builder block contains two signals in one group. Alter the second signal in the group:

```
signalbuilder(block, 'set', 2, 1, [0 5], [2 0])
```

Delete the first signal from the group:

```
signalbuilder(block, 'set', 1, 1, [], [])
```

Append the group with a new signal:

```
signalbuilder(block, 'append', [0 2.5 5], [0 2 0], 'Signal 2', 'Group 2');
```

Append another group with a new signal using appendgroup:

```
signalbuilder(block, 'appendgroup', [0 2.5 5], [0 2 0], 'Signal 2', 'Group 3');
```

Example 2

Create a Signal Builder block in a new model editor window:

```
block = signalbuilder([], 'create', [0 2], {[0 1],[1 0]});
```

The Signal Builder block has two groups, each of which contains a signal. To delete the second group, also delete its signal:

```
signalbuilder(block, 'set', 1, 2, [], [])
```

Example 3

Create a Signal Builder block in a new model editor window:

```
block = signalbuilder([], 'create', [0 1], ...  
    {[0 0],[1 1];[1 0],[0 1];[1 1],[0 0]});
```

The Signal Builder block has two groups, each of which contains three signals.

Example 4

Create a Signal Builder block in a new model editor window:

```
block = signalbuilder([], 'create', {[0 10],[0 20]}, {[6 -6],...  
    [2 5]});
```

The Signal Builder block has two groups. Each group contains one signal.

Append a new signal group to the existing block.

```
block = signalbuilder(block, 'append', [0 30], [10 -10]);
```

Append a new signal, sig3, to all groups.

```
signalbuilder(block, 'appendsignal', [0 30], [0 10], 'sig3');
```

Example 5

Create a Signal Builder block in a new model editor window:

```
time = [0 1];  
data = {[0 0], [1 1]; [1 0], [0 1]; [1 1], [0 0]};  
block = signalbuilder([], 'create', time, data);
```

The Signal Builder block has two groups. Each group contains three signals.

Delete the second group. To delete a signal group, also delete all the signals in the group.

```
signalbuilder(block, 'set', [1,2,3], 'Group 2', []);
```

Example 6

Create a Signal Builder block in a new model editor window:

```
block = signalbuilder([], 'create', [0 5], {[2 2]; [0 2]});
```

The Signal Builder block has one group that contains two signals.

Hide the signal, Signal 1.

```
signalbuilder(block, 'hidesignal', 'Signal 1', 'Group 1')
```

Signal 1 is no longer visible in the Signal Builder block.

Make Signal 1 visible again.

```
signalbuilder(block, 'showsignal', 'Signal 1', 'Group 1')
```

Example 7

Create a Signal Builder block in a new model editor window:

```
block = signalbuilder([], 'create', [0 5], {[2 2] [0 2]});
```

The Signal Builder block has two groups, each with one signal.

Create a structure, `configstruct`, to customize the Signal Builder block that you want to print.

```
configstruct.groupIndex = 2;  
configstruct.timeRange = [0 2];  
configstruct.visibleSignals = 1;  
configstruct.ylimits = [0 1];  
configstruct.extent = [500 300];  
configstruct.showTitle = true;
```

This sequence fills all the fields of the `configstruct` structure.

Print a view of the Signal Builder block to the default printer. The `configstruct` structure defines the view to print.

```
signalbuilder(block, 'print', configstruct)
```

Print with print options, for example `-dps`.

```
signalbuilder(block, 'print', configstruct, '-dps')
```

Print a view of the Signal Builder block as defined by the `configstruct` structure to a new hidden figure handle, `figH`.

```
figH = signalbuilder(block, 'print', configstruct, 'figure')  
figure(figH)
```

Purpose

Simulate dynamic system

Syntax

```
simOut = sim('model', 'ParameterName1', Value1,  
            'ParameterName2', Value2...);  
simOut = sim('model', ParameterStruct);  
simOut = sim('model', ConfigSet);
```

Description

simOut = *sim*('model', 'ParameterName1', *Value1*, 'ParameterName2', *Value2*...); causes Simulink software to simulate the block diagram, *model*, using parameter name-value pairs *ParameterName1*, *Value1* and *ParameterName2*, *Value2*.

simOut = *sim*('model', *ParameterStruct*); causes Simulink software to simulate the block diagram, *model*, using the parameter values specified in the structure *ParameterStruct*.

simOut = *sim*('model', *ConfigSet*); causes Simulink software to simulate the block diagram, *model*, using the configuration settings specified in the model configuration set, *ConfigSet*.

Input Arguments

ParameterNamek

The name of a parameter to be specified for simulation.

Valuek

The value of the parameter, *ParameterNamek* (*Value1* is the value of *ParameterName1*.)

ParameterStruct

A structure containing parameter settings

ConfigSet

A configuration set

Output Arguments

`simOut`

A `Simulink.SimulationOutput` object that contains all of the simulation outputs—logged time, states, and signals

Definitions

For all three formats of the `sim` command, the input(s) are parameter specifications that override those defined on the Configuration Parameters dialog box. The software restores the original configuration values at the end of simulation.

In the case of a model with a Model block, the parameter specifications are applied to the top model.

For additional details about the `sim` command, see “Using the `sim` Command”.

Examples

Simulate the model, `vdp`, in Rapid Accelerator mode for an absolute tolerance of $1e-5$ and save the states in `xoutNew` and the output in `youtNew`.

- 1 Specify parameter name-value pairs within the `sim` command:

```
simOut = sim('vdp','SimulationMode','rapid','AbsTol','1e-5',...
            'SaveState','on','StateSaveName','xoutNew',...
            'SaveOutput','on','OutputSaveName','youtNew');
```

- 2 Specify parameter values in a structure, `paramNameValStruct`:

```
paramNameValStruct.SimulationMode = 'rapid';
paramNameValStruct.AbsTol         = '1e-5';
paramNameValStruct.SaveState      = 'on';
paramNameValStruct.StateSaveName  = 'xoutNew';
paramNameValStruct.SaveOutput     = 'on';
paramNameValStruct.OutputSaveName = 'youtNew';
simOut = sim('vdp',paramNameValStruct);
```

- 3 Specify a configuration set containing the parameter values:

```
mdl = 'vdp';
```

```
load_system mdl
simMode = get_param(mdl, 'SimulationMode');
set_param(mdl, 'SimulationMode', 'rapid')
cs = getActiveConfigSet(mdl);
mdl_cs = cs.copy;
set_param(mdl_cs, 'AbsTol', '1e-5', ...
            'SaveState', 'on', 'StateSaveName', 'xoutNew', ...
            'SaveOutput', 'on', 'OutputSaveName', 'youtNew')
simOut = sim(mdl, mdl_cs);
set_param(mdl, 'SimulationMode', simMode)
```

See Also

[parfor](#) | [Rapid Accelerator Simulations Using PARFOR](#) | [sldebug](#) |
“Backwards Compatible Syntax”

Purpose Plot simulation data in figure window

Syntax

```
simplot(data);  
simplot(time, data);  
simplot(data, ports);  
simplot(data, 'diff')  
simplot(time, data, ports, 'diff')
```

Description The `simplot` command plots output from a simulation in a Handle Graphics® figure window. The plot looks like the display on the screen of a Scope block. Plotting the output on a figure window allows you to annotate and print the output.

The data to be plotted can be either a data structure or a matrix of the form produced by Simulink output blocks.

Specifying a Separate Time Vector

If `data` is a matrix or a structure without time, you can specify a separate time vector. `time` must be a vector with the same length as `data`.

For example:

```
simplot(time,data)
```

Specifying Specific Ports to Display

If `data` is a structure produced by a multi-port Scope block, the data from each port is displayed in a separate subplot. You can select specific ports to display by supplying a vector of port indices.

For example:

```
ports = [1,3];  
simplot(data,ports)
```

plots the data from the first and third ports.

Overlaying Plots from Multiple Runs

If data is a cell array of structures or matrices, Simulink software overlays the plots from each element so that you can compare multiple runs. Each run is assumed to have identical structure. Line styles are used to differentiate between runs.

For example:

```
data = {run1, run2};  
simplot(data)
```

overlays the data from run1 and run2.

Note If data contains Matrices or Structures without time, the data sets for all runs must be the same size.

You can use the 'diff' flag to display the differences between multiple runs. When you specify the 'diff' flag, Simulink software subtracts the first run from subsequent runs, and plots the results with the line style of the final run being compared.

For example:

```
data = {run1,run2};  
simplot(data, 'diff')
```

plots run2 — run 1 using the line style of run2.

Note Simulink software uses linear interpolation if the time vectors are not identical.

If the start and stop times differ between runs, the difference is only plotted for the region of overlap.

Combining Input Argument Options:

The options described above can be used in various combinations. All input arguments except for data are optional but when included must be entered in the following order:

```
simplot(time, data, ports, 'diff')
```

Obtaining Object Handles

You can obtain the handles for the plotted figure, its axes and lines using the `simplot` command:

- `hfig = simplot(data)` — returns the figure handles.
- `haxes = simplot(data)` — returns the handles for the figure axes.
- `hlins = simplot(data)` — returns the handles for the lines in the figure.

Arguments

data	Data produced by one of the Simulink output blocks (for example, a root-level Outport block or a To Workspace block) or in one of the output formats used by those blocks: Array , Structure , Structure with time (see “Data Import/Export Pane”).
time	The vector of sample times produced by an output block when you have selected Array or Structure as the simulation’s output format. The <code>simplot</code> command ignores this argument if the format of the data is Structure with time.

ports	The vector of port indices from which to display data. If the data is a structure produced by a multi-port Scope block, the data from each port is displayed in a separate subplot.
'diff'	Displays the differences between multiple runs. When you specify the 'diff' flag, Simulink software subtracts the first run from subsequent runs, and plots the results with the line style of the final run being compared.

Examples

The following sequence of commands

```
vdp
set_param(gcs, 'SaveOutput', 'on')
set_param(gcs, 'SaveFormat', 'StructureWithTime')
sim(gcs)
simplot(yout)
```

plots the output of the vdp demo model on a figure window as follows.

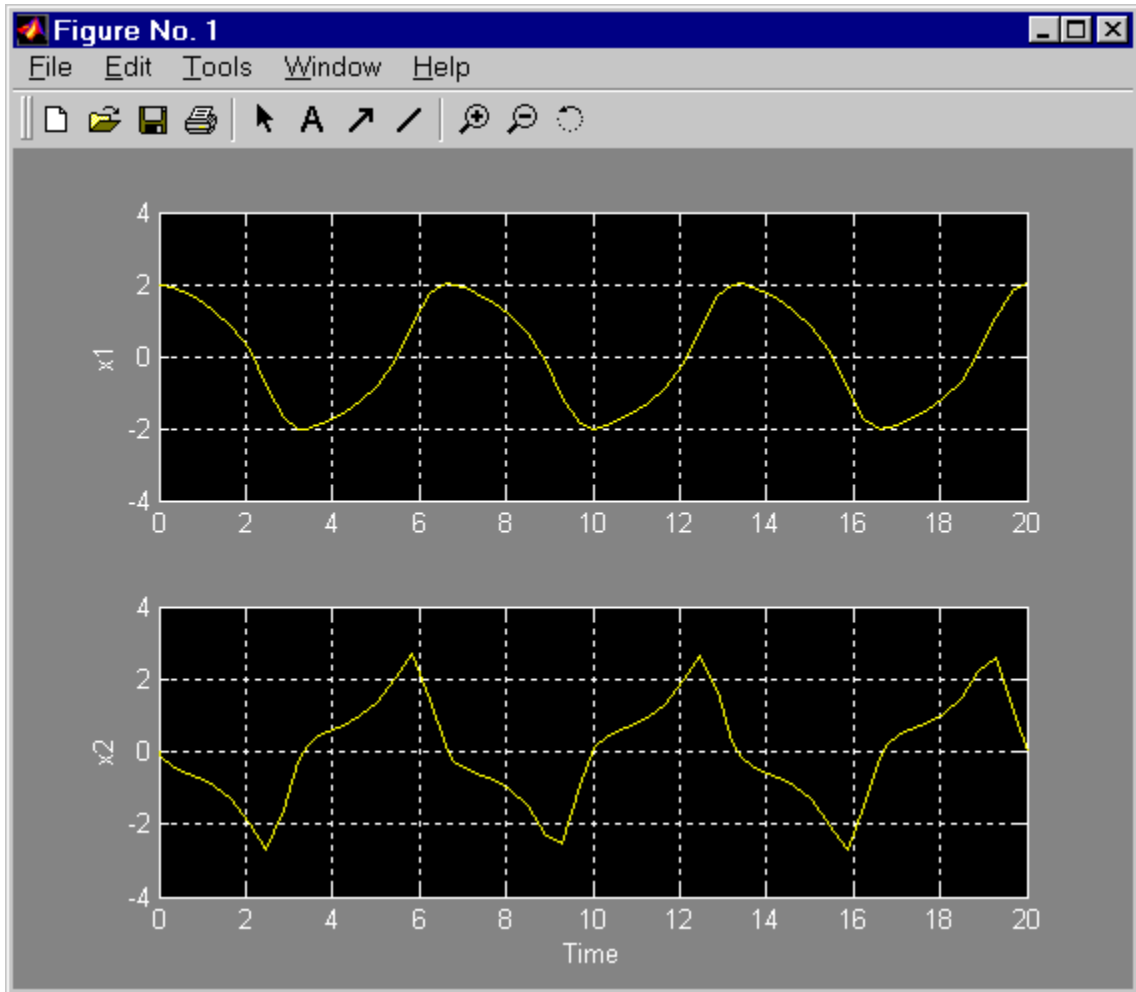

See Also `sim` | `set_param` | `plot`

simulink

Purpose Open Simulink block library

Syntax
`simulink`
`simulink('open')`
`simulink('close')`

Description `simulink` or `simulink('open')` opens the Simulink Library Browser.
`simulink('close')` closes the Library Browser.

Purpose	Return sample time information for a block
Syntax	<code>ts = Simulink.Block.getSampleTimes(<i>block</i>)</code>
Input Arguments	<p><i>block</i> Full name or handle of a Simulink block</p>
Output Arguments	<p><i>ts</i> The command returns <i>ts</i> which is a 1xn array of Simulink.SampleTime objects associated with the model passed to Simulink.Block.getSampleTimes. Here n is the number of sample times associated with the block. The format of the returns is:</p> <pre>1xn Simulink.SampleTime Package: Simulink value: [1x2 double] Description: [char string] ColorRGBValue: [1x3 double] Annotation: [char string] OwnerBlock: [char string] ComponentSampleTimes: [1x2 struct]</pre> <p>Methods</p> <ul style="list-style-type: none">• value — A two-element array of doubles that contains the sample time period and offset• Description — A character string that describes the sample time type• ColorRGBValue — A 1x3 array of doubles that contains the red, green and blue (RGB) values of the sample time color• Annotation — A character string that represents the annotation of a specific sample time (e.g., 'D1')

Simulink.Block.getSampleTimes

- `OwnerBlock` — For asynchronous and variable sample times, a string containing the full path to the block that controls the sample time. For all other types of sample times, an empty string.
- `ComponentSampleTimes` — A structure array of elements of the same type as `Simulink.BlockDiagram.getSampleTimes` if the sample time is an async union or if the sample time is hybrid and the component sample times are available.

Description

`ts = Simulink.Block.getSampleTimes(block)` performs an update diagram and then returns the sample times of the block connected to the input argument *mdl/signal*. This method performs an update diagram to ensure that the sample time information returned is up-to-date. If the model is already in the compiled state via a call to the model API, then an update diagram is not necessary.

Using this method allows you to access all information in the Sample Time Legend programmatically.

See Also

`Simulink.BlockDiagram.getSampleTimes`

Simulink.BlockDiagram.addBusToVector

Purpose

Add Bus to Vector blocks to convert virtual bus signals into vector signals

Syntax

```
[DstBlocks, BusToVectorBlocks] = Simulink.BlockDiagram.addBusToVector('model')
[DstBlocks, BusToVectorBlocks] = Simulink.BlockDiagram.addBusToVector('model', includeLibs)
[DstBlocks, BusToVectorBlocks] = Simulink.BlockDiagram.addBusToVector('model', includeLibs, reportOnly)
```

Description

[*DstBlocks*, *BusToVectorBlocks*] = Simulink.BlockDiagram.addBusToVector('model') searches a model, excluding any library blocks, for bus signals used implicitly as vectors, and returns the results of the search. Before executing this function, you must do the following:

- 1 Set Configuration Parameters > Diagnostics > Connectivity > Buses > Mux blocks used to create bus signals** to error, or equivalently, execute `set_param(model, 'StrictBusMsg', 'ErrorLevel1')`.
- 2** Ensure that the model compiles without error.
- 3** Save the model.

[*DstBlocks*, *BusToVectorBlocks*] = Simulink.BlockDiagram.addBusToVector('model', *includeLibs*) is equivalent to [D*stBlocks*, B*usToVectorBlocks*] = Simulink.BlockDiagram.addBusToVector(*model*) if *includeLibs* is false.

If *includeLibs* is true, the function searches library blocks rather than excluding them.

Simulink.BlockDiagram.addBusToVector

```
[DstBlocks, BusToVectorBlocks] =  
Simulink.BlockDiagram.addBusToVector('model', includeLibs,  
reportOnly) is equivalent to [DstBlocks, BusToVectorBlocks] =  
Simulink.BlockDiagram.addBusToVector(model, includeLibs) if  
reportOnly is true.
```

If *reportOnly* is false, the function inserts a Bus to Vector block into each bus that is used as a vector in any block that it searches. The search excludes or includes library blocks as specified by *includeLibs*. The insertion replaces the implicit use of a bus as a vector with an explicit conversion of the bus to a vector. The signal's source and destination blocks are unchanged by this insertion.

If `Simulink.BlockDiagram.addBusToVector` adds Bus to Vector blocks to the model or any library, the function permanently changes the saved copy of the diagram. Be sure to back up the model and any libraries before calling the function with *reportOnly* specified as false.

If `Simulink.BlockDiagram.addBusToVector` changes a library block, the change affects every instance of that block in every Simulink model that uses the library. To preview the effects of the change on blocks in all models, call `Simulink.BlockDiagram.addBusToVector` with *includeLibs* = true and *reportOnly* = true, then examine the information returned in *DstBlocks*.

The Bus to Vector block is intended only for use in existing models to facilitate the elimination of implicit conversion of buses into vectors. New models and new parts of existing models should avoid implicitly using buses as vectors, and should not use Bus to Vector blocks for any purpose. See [Avoiding Mux/Bus Mixtures](#) for more information about using `Simulink.BlockDiagram.addBusToVector`.

Input Arguments

`model`

Model name or handle

`includeLibs`

Boolean specifying whether to search library blocks (true) or only the top-level model (false).

Default: false

reportOnly

Boolean specifying whether to change the model (false) or just generate a report (true).

Default: true

Output Arguments

DstBlocks

An array of structures that contain information about blocks that are connected to buses but treat the buses as vectors. If no such blocks exist the array has 0 length. Each structure in the array contains the following fields:

BlockPath

String specifying the path to the block to which the bus connects

InputPort

Integer specifying the input port to which the bus connects

LibPath

If the block is a library block instance, and *includeLibs* is true, the path to the source library block. Otherwise, LibPath is empty ({}).

BusToVectorBlocks

If *reportOnly* is false, and *model* contains any buses used as vectors, a cell array containing the path to each Bus to Vector block that was added to the model. Otherwise, *BusToVectorBlocks* is empty ({}).

Examples

The following model simulates correctly, but the input to the Gain block is a bus, while the output is a vector. Thus the Gain block uses a block as a vector.

Simulink.BlockDiagram.addBusToVector

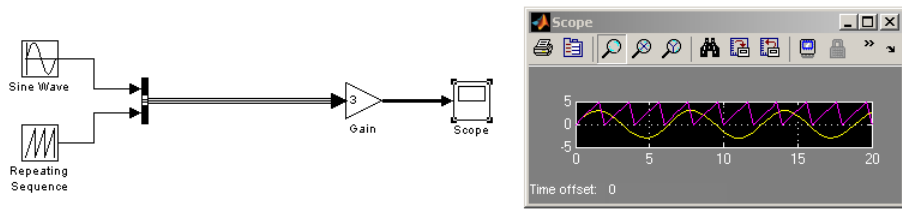

If the model shown is open as the current model, you can eliminate the implicit conversion with the following command:

```
Simulink.BlockDiagram.addBusToVector(gcs, false, false)
```

Rebuilding and simulating the model then gives this result:

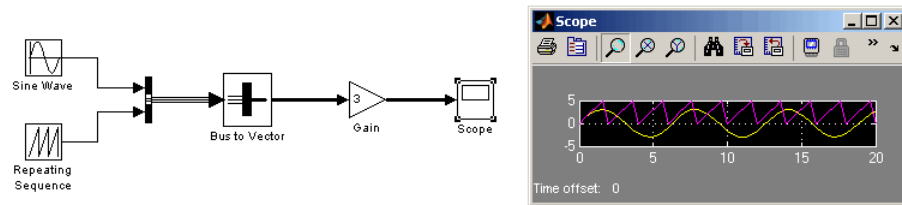

The Gain block no longer implicitly converts the bus to a vector; the inserted Bus to Vector block performs the conversion explicitly. Note that the results of simulation are the same for both models. The Bus to Vector block is virtual, and never affects simulation results, code generation, or performance.

See Also

[Bus Assignment](#) | [Bus Creator](#) | [Bus Selector](#) | [Bus to Vector](#) | [Simulink.Bus](#) | [Simulink.Bus.cellToObject](#) | [Simulink.Bus.createObject](#) | [Simulink.BusElement](#) | [Simulink.Bus.objectToCell](#) | [Simulink.Bus.save](#)

How To

- “Mux Signals”
- “Using Composite Signals”
- Avoiding Mux/Bus Mixtures

Simulink.BlockDiagram.copyContentsToSubSystem

Purpose	Copy contents of block diagram to empty subsystem
Syntax	<code>Simulink.BlockDiagram.copyContentsToSubSystem(<i>bdiag</i>, <i>subsys</i>)</code>
Description	<p><code>Simulink.BlockDiagram.copyContentsToSubSystem(<i>bdiag</i>, <i>subsys</i>)</code> copies the contents of the block diagram <i>bdiag</i> to the subsystem <i>subsys</i>. The block diagram and subsystem must have already been loaded. The subsystem cannot be part of the block diagram.</p> <p>The function affects only blocks, lines, and annotations; it does not affect nongraphical information such as configuration sets. You can use this function to convert a referenced model derived from an atomic subsystem into an atomic subsystem that is equivalent to the original subsystem.</p> <p>This function cannot be used if the destination subsystem contains any blocks or signals. Other types of information can exist in the destination subsystem and are not affected by the function. Use <code>Simulink.SubSystem.deleteContents</code> if necessary to empty the subsystem before using <code>Simulink.BlockDiagram.copyContentsToSubSystem</code>.</p>
Input Arguments	<p><i>bdiag</i> Block diagram name or handle</p> <p><i>subsys</i> Subsystem name or handle</p>
Examples	<p>Copy the contents of <code>f14</code>, including all nested subsystems, to an empty subsystem named <code>f14cp</code> that already exists in the model named <code>f16</code>:</p> <pre>% open f14 and f16 open_system('f14'); open_system('f16');</pre>

Simulink.BlockDiagram.copyContentsToSubSystem

```
% copy the block diagram f14 to an empty subsystem of f16 named f14cp
Simulink.BlockDiagram.copyContentsToSubSystem('f14', 'f16/f14cp');

% close f14 and f16
close_system('f14', 0);
close_system('f16', 0);
```

See Also

Simulink.BlockDiagram.deleteContents |
Simulink.SubSystem.convertToModelReference |
Simulink.SubSystem.copyContentsToBlockDiagram |
Simulink.SubSystem.deleteContents

How To

- “Systems and Subsystems”
- “Creating Subsystems”

Simulink.BlockDiagram.createSubSystem

Purpose

Create subsystem containing specified set of blocks

Syntax

```
Simulink.BlockDiagram.createSubSystem(blocks)
Simulink.BlockDiagram.createSubSystem()
```

Description

`Simulink.BlockDiagram.createSubSystem(blocks)` creates a new subsystem and moves the specified blocks into the subsystem. All of the specified blocks must originally reside at the top level of the model or in the same existing subsystem within the model.

If any of the blocks have unconnected input ports, the command creates input port blocks for each unconnected input port in the subsystem and connects the input port block to the unconnected input port. The command similarly creates and connects output port blocks for unconnected output ports on the specified blocks. If any of the specified blocks is an input port, the command creates an input port block in the parent system and connects it to the corresponding input port of the newly created subsystem. The command similarly creates and connects output port blocks for each of the specified blocks that is an output port block.

`Simulink.BlockDiagram.createSubSystem()` creates a new subsystem in the currently selected model and moves the currently selected blocks within the current model to the new subsystem.

Input Arguments

`blocks`

An array of block handles

Default: []

Examples

The following function converts the contents of a model or subsystem into a subsystem.

```
function convert2subsys(sys)
    blocks = find_system(sys, 'SearchDepth', 1);
    bh = [];
    for i = 2:length(blocks)
```

Simulink.BlockDiagram.createSubSystem

```
        bh = [bh get_param(blocks{i}, 'handle')];  
    end  
    Simulink.BlockDiagram.createSubSystem(bh);  
end
```

Consider, for example, the following model:

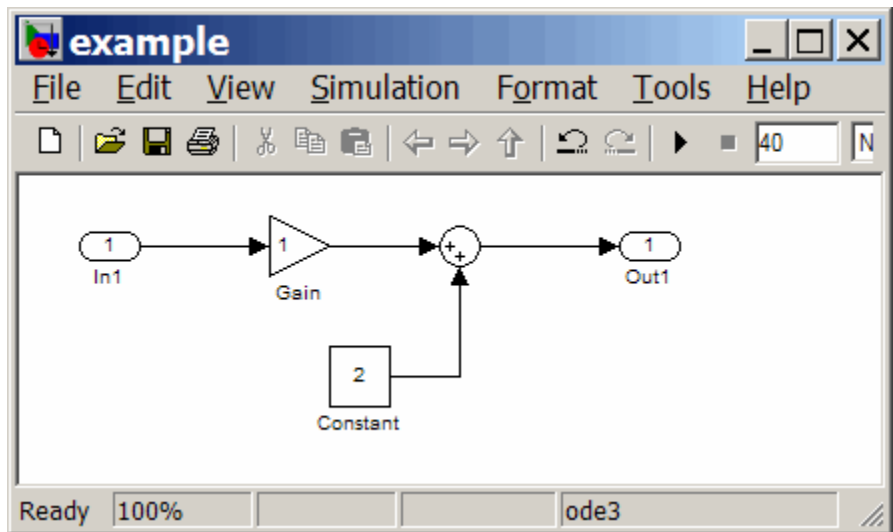

Executing

```
convert2subsys('example');
```

converts this model to:

Simulink.BlockDiagram.createSubSystem

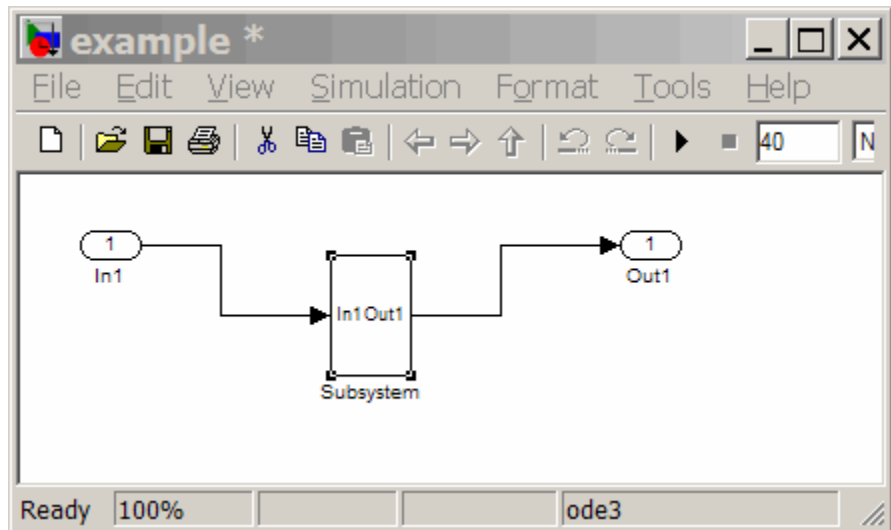

See Also

[Simulink.BlockDiagram.copyContentsToSubSystem](#)
| [Simulink.BlockDiagram.deleteContents](#) |
[Simulink.SubSystem.convertToModelReference](#) |
[Simulink.SubSystem.copyContentsToBlockDiagram](#)

How To

- “Systems and Subsystems”
- “Creating Subsystems”

Simulink.BlockDiagram.deleteContents

Purpose	Delete contents of block diagram
Syntax	<code>Simulink.BlockDiagram.deleteContents(<i>bdiag</i>)</code>
Description	<code>Simulink.BlockDiagram.deleteContents(<i>bdiag</i>)</code> deletes the contents of the block diagram <i>bdiag</i> . The block diagram must have already been loaded. The function affects only blocks, lines, and annotations. It does not affect nongraphical information such as configuration sets.
Input Arguments	<code>bdiag</code> Block diagram name or handle
Examples	Delete the graphical content of an open block diagram named <code>f14</code> , including all subsystems: <pre>Simulink.BlockDiagram.deleteContents('f14');</pre>
See Also	<code>Simulink.BlockDiagram.copyContentsToSubSystem</code> <code>Simulink.SubSystem.convertToModelReference</code> <code>Simulink.SubSystem.copyContentsToBlockDiagram</code> <code>Simulink.SubSystem.deleteContents</code>
How To	<ul style="list-style-type: none">• “Creating a Model”• “Creating Subsystems”

Simulink.BlockDiagram.getChecksum

Purpose Return checksum of model

Syntax `[checksum,details] =
Simulink.BlockDiagram.getChecksum('model')`

Description `[checksum,details] =
Simulink.BlockDiagram.getChecksum('model')` returns the checksum of the specified model. Simulink software computes the checksum based on attributes of the model and the blocks the model contains.

One use of this command is to determine why the Accelerator mode in Simulink software regenerates code. For an example, see the demo `s1AccelDemoWhyRebuild`.

Note `Simulink.BlockDiagram.getChecksum` compiles the specified model, using the command `model([], [], [], 'compileForRTW')`, if the model is not already in a compiled state. To get the checksum for the model when Simulink software compiles it for simulation, use the command `model([], [], [], 'compile')` to place the model in a compiled state before using `Simulink.BlockDiagram.getChecksum`.

This command accepts the argument `model`, which is the full name or handle of the model for which you are returning checksum data.

This command returns the following output:

- `checksum` — Array of four 32-bit integers that represents the model's 128-bit checksum.
- `details` — Structure of the form

```
ContentsChecksum: [1x1 struct]  
InterfaceChecksum: [1x1 struct]  
ContentsChecksumItems: [nx1 struct]  
InterfaceChecksumItems: [mx1 struct]
```

Simulink.BlockDiagram.getChecksum

- ContentsChecksum — Structure of the following form that represents a checksum that provides information about all blocks in the model.

Value: [4x1 uint32]
MarkedUnique: [bool]

- Value — Array of four 32-bit integers that represents the model's 128-bit checksum.
- MarkedUnique — True if any blocks in the model have a property that prevents code reuse.

- InterfaceChecksum — Structure of the following form that represents a checksum that provides information about the model.

Value: [4x1 uint32]
MarkedUnique: [bool]

- Value — Array of four 32-bit integers that represents the model's 128-bit checksum.
- MarkedUnique — Always true. Present for consistency with ContentsChecksum structure.

- ContentsChecksumItems and InterfaceChecksumItems — Structure arrays of the following form that contain information that Simulink software uses to compute the checksum for ContentsChecksum and InterfaceChecksum, respectively:

Handle: [char array]
Identifier: [char array]
Value: [type]

- Handle — Object for which Simulink software added an item to the checksum. For a block, the handle is a full block path. For a block port, the handle is the full block path and a string that identifies the port.

Simulink.BlockDiagram.getChecksum

- **Identifier** — Descriptor of the item Simulink software added to the checksum. If the item is a documented parameter, the identifier is the parameter name.
- **Value** — Value of the item Simulink software added to the checksum. If the item is a parameter, Value is the value returned by

```
get_param(handle, identifier)
```

How To

- Simulink.SubSystem.getChecksum

Simulink.BlockDiagram.getInitialState

Purpose Return initial state structure of block diagram

Syntax `x0 = Simulink.BlockDiagram.getInitialState('model')`

Description `x0 = Simulink.BlockDiagram.getInitialState('model')` returns the initial state structure of the block diagram specified by the input argument *model*. This state structure can be used to specify the initial state vector in the **Configuration Parameters** dialog box or to provide an initial state condition to the linearization commands.

The command returns `x0`, a structure of the form

```
time: 0
signals: [1xn struct]
```

where *n* is the number of states contained in the model, including any models referenced by Model blocks. The `signals` field is a structure of the form

```
values: [1xm double]
dimensions: [1x1 double]
label: [char array]
blockName: [char array]
inReferencedModel: [bool]
sampleTime: [1x2 double]
```

- `values` — Numeric array of length *m*, where *m* is the number of states in the signal
- `dimensions` — Length of the values vector
- `label` — Indication of whether the state is continuous (CSTATE) or discrete. If the state is discrete:

The name of the discrete state will be shown for S-function blocks

The name of the discrete state will be shown for those built-in blocks that assign their own names to discrete states

DSTATE is used in all other cases

- `blockName` — Full path to block associated with this state
- `inReferencedModel` — Indication of whether the state originates in a model referenced by a Model block (1) or in the top model (0)
- `sampleTime` — Array containing the sample time and offset of the state

Using the state structure simplifies specifying initial state values for models with multiple states, as each state is associated with the full path to its parent block.

See Also

`linmod`

Simulink.BlockDiagram.getSampleTimes

Purpose Return all sample times associated with model

Syntax `ts = Simulink.BlockDiagram.getSampleTimes('model')`

Input Arguments *model*
Name or handle of a Simulink model

Output Arguments *ts*
The command returns *ts* which is a 1xn array of Simulink.SampleTime objects associated with the model passed to Simulink.BlockDiagram.getSampleTimes. Here n is the number of sample times associated with the block diagram. The format of the returns is as follows:

```
1xn Simulink.SampleTime
Package: Simulink

value: [1x2 double]
Description: [char string]
ColorRGBValue: [1x3 double]
Annotation: [char string]
OwnerBlock: [char string]
ComponentSampleTimes: [1x2 struct]
```

Methods

- **value** — A two-element array of doubles that contains the sample time period and offset
- **Description** — A character string that describes the sample time type
- **ColorRGBValue** — A 1x3 array of doubles that contains the red, green and blue (RGB) values of the sample time color
- **Annotation** — A character string that represents the annotation of a specific sample time (e.g., 'D1')

Simulink.BlockDiagram.getSampleTimes

- **OwnerBlock** — For asynchronous and variable sample times, a string containing the full path to the block that controls the sample time. For all other types of sample times, an empty string.
- **ComponentSampleTimes** — A structure array of elements of the same type as `Simulink.BlockDiagram.getSampleTimes` if the sample time is an async union or if the sample time is hybrid and the component sample times are available.

Description

`ts = Simulink.BlockDiagram.getSampleTimes('model')` performs an update diagram and then returns the sample times associated with the block diagram specified by the input argument *model*. The update diagram ensures that the sample time information returned is up-to-date. If the model is already in the compiled state via a call to the model API, then an update diagram is not necessary.

Using this method allows you to access all information in the Sample Time Legend programmatically.

See Also

`Simulink.Block.getSampleTimes`

Simulink.BlockDiagram.loadActiveConfigSet

Purpose Load, associate, and activate configuration set with model

Syntax `Simulink.BlockDiagram.loadActiveConfigSet('model',
'filename')`

Description `Simulink.BlockDiagram.loadActiveConfigSet('model',
'filename')` loads a configuration set, associates it with a model, and makes it the active configuration set. *model* is the name or handle of a model. *filename* is the name of the file (.m or .mat) that creates or contains a configuration set object to load. If you do not provide a file extension, it defaults to .m. If the file name is the same as a model name on the MATLAB path, the software cannot determine which file contains the configuration set object and displays an error message.

Tips

- If you load a configuration set with the same name as the active configuration set, the software overwrites the active configuration set.
- If you load a configuration set with the same name as an inactive configuration set associated with the model, the software detaches the inactive configuration from the model.
- If you load a configuration set object that contains an invalid custom target, the software sets the “**System target file**” parameter to `ert.tlc`.

Examples

Save the configuration set from the `sldemo_counters` model to `my_config_set.m`.

```
% Open the sldemo_counters model
sldemo_counters
% Save the active configuration set to my_config_set.m
Simulink.BlockDiagram.saveActiveConfigSet('sldemo_counters', 'my_config_set.m')
```

Load the configuration set from `my_config_set.m`, associate it with the `vdp` model, and make it the active configuration set.

```
% Open the vdp model
```

Simulink.BlockDiagram.loadActiveConfigSet

```
vdp
% Load the configuration set from my_config_set.m, making it the active
% configuration set for vdp.
Simulink.BlockDiagram.loadActiveConfigSet('vdp', 'my_config_set.m')
```

See Also

Simulink.BlockDiagram.saveActiveConfigSet |
Simulink.ConfigSet | attachConfigSet | attachConfigSetCopy
| detachConfigSet | getActiveConfigSet | getConfigSet |
getConfigSets | setActiveConfigSet

How To

- “Loading Saved Configuration Sets”

Simulink.BlockDiagram.saveActiveConfigSet

Purpose Save active configuration set of model

Syntax `Simulink.BlockDiagram.saveActiveConfigSet('model',
'filename')`

Description `Simulink.BlockDiagram.saveActiveConfigSet('model',
'filename')` saves the active configuration set of a model to a .m or .mat file. *model* is the name or handle of the model. *filename* is the name of the file to save the model configuration set. If you specify a .m extension, the file contains a function that creates a configuration set object. If you specify a .mat extension, the file contains a configuration set object. If you do not provide a file extension, the active configuration set is saved to a file with a .m extension. Do not specify *filename* to be the same as a model name; otherwise the software cannot determine which file contains the configuration set object when loading the file.

Examples Save the configuration set from the `sldemo_counters` model to `my_config_set.m`.

```
% Open the sldemo_counters model  
sldemo_counters  
% Save the active configuration set to my_config_set.m  
Simulink.BlockDiagram.saveActiveConfigSet('sldemo_counters', 'my_config_set.m')
```

See Also `Simulink.BlockDiagram.loadActiveConfigSet` | `Simulink.ConfigSet` | `attachConfigSet` | `attachConfigSetCopy` | `detachConfigSet` | `getActiveConfigSet` | `getConfigSet` | `getConfigSets` | `setActiveConfigSet`

How To • “Saving Configuration Sets”

Purpose	Convert cell array containing bus information to bus objects
Syntax	<code>Simulink.Bus.cellToObject(<i>busCells</i>)</code>
Description	<code>Simulink.Bus.cellToObject(<i>busCells</i>)</code> creates a set of bus objects in the MATLAB base workspace from a cell array of bus information. The inverse function is <code>Simulink.Bus.objectToCell</code> .
Input Arguments	<p><code>busCells</code></p> <p>A cell array of cell arrays in which each subordinate array represents a bus object and contains the following data:</p> <p style="text-align: center;"><code>{<i>BusName</i>, <i>HeaderFile</i>, <i>Description</i>, <i>BusElements</i>}</code></p> <p>The <code>BusElements</code> field is an array containing the following data for each element:</p> <p style="text-align: center;"><code>{<i>ElementName</i>, <i>Dimensions</i>, <i>DataType</i>, <i>SampleTime</i>, <i>Complexity</i>, <i>SamplingMode</i>}</code></p>
See Also	<code>Bus Assignment</code> <code>Bus Creator</code> <code>Bus Selector</code> <code>Bus to Vector</code> <code>Simulink.Bus</code> <code>Simulink.Bus.createMATLABStruct</code> <code>Simulink.Bus.createObject</code> <code>Simulink.BusElement</code> <code>Simulink.Bus.objectToCell</code> <code>Simulink.Bus.save</code>
How To	<ul style="list-style-type: none">• “Using Composite Signals”

Simulink.Bus.createMATLABStruct

Purpose Create MATLAB structure with same shape and attributes as bus signal

Syntax

```
mStruct = Simulink.Bus.createMATLABStruct('busObjectName',  
    partialStruct)  
mStruct = Simulink.Bus.createMATLABStruct(portHandle,  
    partialStruct)  
cellArrayOfStructures =  
Simulink.Bus.createMATLABStruct(arrayOf  
    fPortHandles, cellArrayOfPartialStructs)
```

Description

mStruct = Simulink.Bus.createMATLABStruct('busObjectName', *partialStruct*) creates a full structure for the Simulink.Bus object that you specify with 'busObjectName'. Optionally, use a partial structure (*partialStruct*) to specify a set of values for matching fields in the bus. If you specify a *partialStruct*, the values of the fields of the partial structure must have the same attributes as the corresponding fields in the bus object.

mStruct = Simulink.Bus.createMATLABStruct(*portHandle*, *partialStruct*) creates a full structure for the port that you associate with the bus. Specify that port with *portHandle*.

cellArrayOfStructures = Simulink.Bus.createMATLABStruct(*arrayOfPortHandles*, *cellArrayOfPartialStructs*) creates a cell array of full structures, for the port handles and partial structures that you specify.

- Tips**
- The value of a field in the resulting structure is the ground value of the corresponding signal in the bus or bus object, unless you override that field in the resulting output structure by specifying as an input argument a partial structure that assigns a value for that signal.
 - You can use the Bus Editor to invoke the Simulink.Bus.createMATLABStruct function. Use one of these approaches:
 - Select the **File > Create a MATLAB structure** menu item.

- Select the bus object for which you want to create a full MATLAB structure. Then, in the toolbar, click the **Create a MATLAB structure** icon ()

You can then edit the MATLAB structure in the MATLAB Editor and evaluate the code to create or update the values in this structure.

Input Arguments

`'busObjectName'`

Name of a bus object that is in the MATLAB base workspace

`partialStruct`

(Optional argument) MATLAB structure or cell array of MATLAB structures

`portHandle`

Handle to block input or output port

`arrayOfPortHandles`

Array of handles to block input or output ports

`cellArrayOfPartialStructs`

Cell array of MATLAB structures of subsets of initial condition values

- The first partial structure in the cell array applies to the first port handle to produce the first element of the cell array of the full structure.
- Specify an equal number of port handles and partial structures.
- Use port handles of input or output ports. Do not include port handles of action, trigger, or enable ports.
- If you use only one port and one partial structure, you do not need to specify the port handle in an array or in the structure in the cell array.

Simulink.Bus.createMATLABStruct

Output Arguments

mStruct

MATLAB structure having the same shape and attributes as the specified bus signal

cellArrayOfStructures

MATLAB cell array of structures corresponding to cell array of port handles

Examples

The following examples are based on the `busic_example` model. ()
For details about `busic_example` model, see “Examples of Partial Structures”.

Here is an example showing `Simulink.Bus.createMATLABStruct` using a bus object:

```
K = Simulink.Bus.createMATLABStruct('Top');  
K.A.A1 = 3;
```

Specify K as the IC structure in the Unit Delay block in the `busic_example` model.

Here is an example showing `Simulink.Bus.createMATLABStruct` using a port handle:

```
ph = get_param('busic_example/TopBus','PortHandles');  
K = Simulink.Bus.createMATLABStruct(ph.Output);  
K.A.A1 = 3;
```

Specify K as the IC structure in the Unit Delay block in the `busic_example` model.

Note The model that contains the port handle must compile successfully before you use the `Simulink.Bus.createMATLABStruct` command.

Also, the “Referenced Model: Setting Initial Value for Bus Output” section of the Detailed Workflow for Managing Data with Model Reference demo illustrates how you can use the `Simulink.Bus.createMATLABStruct` function to specify the initial value of the output of a referenced model.

See Also

`Bus Assignment` | `Bus Creator` | `Bus to Vector` | `Simulink.Bus` | `Simulink.Bus.cellToObject` | `Simulink.Bus.createObject` | `Simulink.BusElement` | `Simulink.Bus.objectToCell` | `Simulink.Bus.save`

Tutorials

- “Using Composite Signals”
- “Specifying Initial Conditions for Bus Signals”

Simulink.Bus.createObject

Purpose Create bus objects for blocks

Syntax

```
busInfo = Simulink.Bus.createObject('modelName', blks)  
busInfo = Simulink.Bus.createObject('modelName', blks,  
    fileName)  
busInfo = Simulink.Bus.createObject('modelName', blks,  
    fileName, 'format')  
busInfo = Simulink.Bus.createObject(structVar, fileName,  
    'format')
```

Description

busInfo = Simulink.Bus.createObject('modelName', *blks*) creates bus objects (instances of Simulink.Bus class in the MATLAB base workspace) for specified blocks, and returns information about the objects that it created.

busInfo = Simulink.Bus.createObject('modelName', *blks*, *fileName*) saves the bus objects in a MATLAB file that contains a cell array of cell arrays. Each subordinate array represents a bus object and contains the following data:

```
{BusName, HeaderFile, Description, BusElements}
```

The *BusElements* field is an array containing the following data for each element:

```
{ElementName, Dimensions, DataType,  
SampleTime, Complexity, SamplingMode}
```

busInfo = Simulink.Bus.createObject('modelName', *blks*, *fileName*, 'format') saves the bus objects in a file that contains either a cell array of bus information, or the bus objects themselves.

busInfo = Simulink.Bus.createObject(*structVar*, *fileName*, 'format') creates bus objects in the MATLAB workspace from the numeric MATLAB structure and optionally saves the bus objects in the specified file.

Input Arguments

modelName

Name or handle of a model

blks

List of subsystem-level Inport blocks, root-level or subsystem-level Outport blocks or Bus Creator blocks in the specified model. If only one block needs to be specified, this argument can be the full pathname of the block. Otherwise, this argument can be either a cell array containing block pathnames or a vector of block handles.

fileName

Name of the file in which to save the bus objects created by this function. If this argument is omitted, this function does not save the created bus objects in a file. By default, the function saves the objects in a cell array.

format

Format used to store the bus objects. The value can be 'cell' or 'object'. Use cell array format to save the objects in a compact form.

Default: 'cell'

structVar

Numeric structure variable used to create bus objects

Output Arguments

busInfo

A structure array containing bus information for the specified blocks. Each element of the structure array corresponds to one block and contains the following fields:

block

Handle of the block

busName

Name of the bus object associated with the block

Simulink.Bus.createObject

See Also

Bus Assignment | Bus Creator | Bus Selector | Bus to Vector | `Simulink.Bus` | `Simulink.Bus.cellToObject` | `Simulink.Bus.createMATLABStruct` | `Simulink.BusElement` | `Simulink.Bus.objectToCell` | `Simulink.Bus.save`

How To

- “Using Composite Signals”

Purpose	Convert bus objects to cell array containing bus information
Syntax	<code>busCells = Simulink.Bus.objectToCell(busNames)</code>
Description	<code>busCells = Simulink.Bus.objectToCell(busNames)</code> inputs a cell array of names of bus objects in the MATLAB base workspace, and returns a cell array of cell arrays in which each subordinate array contains the bus information defined by one of the bus objects. The order of the elements in the output array corresponds to the order of the names in the input array. If <code>busNames</code> is empty, the function converts all bus objects in the base workspace. The inverse function is <code>Simulink.Bus.cellToObject</code> .
Input Arguments	<p><code>busNames</code></p> <p>A cell array of names of bus objects in the MATLAB base workspace</p>
Output Arguments	<p><code>busCells</code></p> <p>A cell array of cell arrays in which each subordinate array represents a bus object and contains the following data:</p> <p style="text-align: center;"><code>{BusName, HeaderFile, Description, BusElements}</code></p> <p>The <code>BusElements</code> field is an array containing the following data for each element:</p> <p style="text-align: center;"><code>{ElementName, Dimensions, DataType, SampleTime, Complexity, SamplingMode}</code></p>
See Also	Bus Assignment Bus Creator Bus Selector Bus to Vector Simulink.Bus Simulink.Bus.cellToObject Simulink.Bus.createMATLABStruct Simulink.Bus.createObject Simulink.BusElement Simulink.Bus.save
How To	<ul style="list-style-type: none">• “Using Composite Signals”

Simulink.Bus.save

Purpose Save bus objects in MATLAB file

Syntax `Simulink.Bus.save(fileName)`
`Simulink.Bus.save(fileName, format)`
`Simulink.Bus.save(fileName, format, busNames)`

Description `Simulink.Bus.save(fileName)` saves all bus objects (instances of `Simulink.Bus` class residing in the MATLAB base workspace) in a MATLAB file that contains a cell array of cell arrays. Each subordinate array represents a bus object and contains the following data:

```
{BusName, HeaderFile, Description, BusElements}
```

The `BusElements` field is an array containing the following data for each element:

```
{ElementName, ref_pages::update_ref_pages();Dimensions,  
DataType,  
SampleTime, Complexity, SamplingMode}
```

Executing a MATLAB file created by `Simulink.Bus.save` in cell array format calls `Simulink.Bus.cellToObject` to recreate the bus objects and returns the new bus objects in the cell array. To suppress the creation of bus objects, specify the optional argument 'false' when you execute the MATLAB file.

`Simulink.Bus.save(fileName, format)` saves the bus objects in a MATLAB file that contains either a cell array of bus information or the bus objects themselves.

`Simulink.Bus.save(fileName, format, busNames)` saves only those bus objects whose names appear in `busNames`.

Input Arguments

`fileName`

Name of the file in which to store the bus objects

`format`

Format used to store the bus objects. The value can be 'cell' or 'object'. Use cell array format to save the objects in a compact form.

Default: 'cell'

busNames

A cell array containing names of bus objects to be saved. If the cell array is empty or omitted, this function saves all bus objects in the MATLAB workspace.

Default: {}

See Also

Bus Assignment | Bus Creator | Bus Selector | Bus to Vector | Simulink.Bus | Simulink.Bus.cellToObject | Simulink.Bus.createMATLABStruct | Simulink.Bus.createObject | Simulink.BusElement | Simulink.Bus.objectToCell

How To

- “Using Composite Signals”

Simulink.defineIntEnumType

Purpose Define enumerated data type

Syntax

```
Simulink.defineIntEnumType(ClassName,  
CellofEnums, IntValues)  
Simulink.defineIntEnumType(ClassName,  
CellofEnums, IntValues,  
    'Description', ClassDesc)  
Simulink.defineIntEnumType(ClassName,  
CellofEnums, IntValues,  
    'DefaultValue', DefValue)  
Simulink.defineIntEnumType(ClassName,  
CellofEnums, IntValues,  
    'HeaderFile', FileName)  
Simulink.defineIntEnumType(ClassName,  
CellofEnums, IntValues,  
    'AddClassNameToEnumNames', Flag)
```

Description

`Simulink.defineIntEnumType(ClassName, CellofEnums, IntValues)` defines an enumeration named *ClassName* with enumeration values specified with *CellofEnums* and underlying numeric values specified by *IntValues*.

`Simulink.defineIntEnumType(ClassName, CellofEnums, IntValues, 'Description', ClassDesc)` defines the enumeration with a description (string).

`Simulink.defineIntEnumType(ClassName, CellofEnums, IntValues, 'DefaultValue', DefValue)` defines a default value for the enumeration, which is one of the strings you specify for *CellofEnums*.

`Simulink.defineIntEnumType(ClassName, CellofEnums, IntValues, 'HeaderFile', FileName)` specifies a header file into which the code generator places the enumeration class definition.

`Simulink.defineIntEnumType(ClassName, CellofEnums, IntValues, 'AddClassNameToEnumNames', Flag)` specifies whether the code generator applies the class name as a prefix to the enumeration values that you specify for *CellofEnums*. For *Flag*, specify true or

false. For example, if you specify true, the code generator would use `BasicColors.Red` instead of `Red` to represent an enumerated value.

Input Arguments

`ClassName`

The name of the enumerated data type.

`CellOfEnums`

A cell array of strings that defines the enumerations for the data type.

`IntValues`

An array of numeric values that correspond to enumerations of the data type.

`'Description', ClassDesc`

Specifies a string that describes the enumeration data type.

`'DefaultValue', DefValue`

Specifies the default enumeration value.

`'HeaderFile', FileName`

Specifies a string naming the header file that is to contain the data type definition.

`'AddClassNameToEnumNames', Flag`

A logical flag that specifies whether code generator applies the class name as a prefix to the enumerations.

Examples

Assume an external data dictionary includes the following enumeration:

```
BasicColors.Red(0), BasicColors.Yellow(1), BasicColors.Blue(2)
```

Import the enumeration class definition into the MATLAB workspace:

```
Simulink.defineIntEnumType('BasicColors', ...  
    {'Red', 'Yellow', 'Blue'}, ...  
    [0;1;2], ...
```

Simulink.defineIntEnumType

```
'Description', 'Basic colors', ...  
'DefaultValue', 'Blue', ...  
'HeaderFile', 'hydrosys.h', ...  
'AddClassNameToEnumNames', true);
```

See Also

enumeration

How To

- “Importing Enumerations Defined Externally to MATLAB”
- “Defining Simulink Enumerations”

Purpose	Returns information about variables required or used by models and blocks
Syntax	<pre>[VarsOut] = Simulink.findVars (context) [VarsOut] = Simulink.findVars (context, Options, VarProps)</pre>
Description	<p>[VarsOut] = Simulink.findVars (context) returns one or more Simulink.WorkspaceVar objects. Each object describes a workspace variable used by <i>context</i>, which is the name of a model, the name of a block (possibly masked) specified as <i>modelName/blockname</i>, or a cell array of model and/or block names. The search for variables includes all subsystems and referenced models in <i>context</i>. The returned <i>VarsOut</i> includes an object for every variable referenced directly or indirectly by <i>context</i>, except as noted in the “Limitations” on page 4-240 below.</p> <p>[VarsOut] = Simulink.findVars (context, Options, VarProps) searches <i>context</i> as specified by <i>Options</i> and includes in <i>VarsOut</i> only Simulink.WorkspaceVar objects that satisfy the <i>Options</i> and match the specification(s) in <i>VarProps</i>. See “Input Arguments” on page 4-237 for more information.</p>
Input Arguments	<p>context</p> <p>The name of a model, the name of a block specified as <i>modelName/blockname</i>, or a cell array containing any number of model names and/or block names.</p> <p>Options</p> <p>Specifications that control the search for variables. You can omit either or both <i>Options</i>. The possible <i>Options</i> are:</p> <ul style="list-style-type: none">• 'SearchMethod', <i>SearchType</i> searches <i>context</i> using the search technique specified by <i>SearchType</i>, which can be one of the following:

- 'compiled' — Compile the every model involved in the search before searching it. Data returned from this search is guaranteed to be up to date.
- 'cached' — Do not compile any models, just search the results cached by the previous compilation (diagram update). This technique is faster but may return outdated information.

Default: 'compiled'

- 'RegExp', 'on'

Enables the use of regular expressions in *VarProps*. See “Regular Expressions” for more information.

Default: Do not enable regular expressions.

VarProps

One or more *fieldname/value* pairs used to filter the results. Only `Simulink.WorkspaceVar` objects in which the field called *name* has the value *value* appear in the output argument list *VarsOut*. A *fieldname* can be:

- Name — The name of the variable represented by the `Simulink.WorkspaceVar` object.
- Workspace — The name of the workspace that contains the variable represented by the `Simulink.WorkspaceVar` object.
- WorkspaceType — The type of the workspace that contains the variable represented by the `Simulink.WorkspaceVar` object.

Default: Return all `Simulink.WorkspaceVar` objects, subject to the specifications in *Options*, that match whatever *VarProps* specifications are provided. Omitting a *VarProps* pair effectively wildcards that `Simulink.WorkspaceVar` field value.

Output Arguments

VarsOut

A vector containing zero or more `Simulink.WorkspaceVar` objects. Each element describes a workspace variable that meets the criteria defined by the input arguments. The vector is empty if no variables match the specifications.

Examples

Find all variables that `MyModel` uses, recompiling first:

```
[VarsOut]=Simulink.findVars('MyModel')
```

Find all uses of the base workspace variable `k` by `MyModel` without recompiling the model:

```
[VarsOut]=Simulink.findVars  
( 'MyModel', 'Name', 'k', 'SearchMethod', 'cached', 'WorkspaceType', 'base')
```

Find in any workspace any uses of a variable whose names match a regular expression:

```
[VarsOut]=Simulink.findVars  
( 'MyModel', 'Regexp', 'on', 'Name', '^trans')
```

Given two models, discover which variables are needed by the first model, the second model, or both models:

```
model1Vars = Simulink.findVars('model1');  
model2Vars = Simulink.findVars('model2');  
commonVars = intersect(model1Vars, model2Vars);
```

Locate all variables in the base workspace that are not being used by any open model:

Simulink.findVars

```
models = find_system('type', 'block_diagram', 'LibraryType', 'None');
base_vars = Simulink.WorkspaceVar(who, 'base workspace');
used_vars = Simulink.findVars(models, 'WorkspaceType', 'base');
unusedVars = setdiff(base_vars, used_vars);
```

Limitations

Simulink.findVars does not work with the following constructs:

- MATLAB code in scripts, initialization and callback functions, etc.
- Libraries and blocks within libraries
- MATLAB Function blocks, except for input arguments
- Calls directly to MATLAB from the Stateflow action language
- S-functions that use data type variables registered via `ssRegisterDataType`.
(To make the variables findable, use `ssRegisterTypeFromNamedObject` instead.)
- Variables used in a model but not in any block parameter (such as Configuration Set variables)
- Variables of enumerated classes

See Also

`find_system` | `setdiff` | `intersect` | `Simulink.WorkspaceVar`

Simulink.ModelDataLogs.convertToDataset

Purpose Convert logging data from Simulink.ModelDataLogs format to Simulink.SimulationData.Dataset format

Syntax

```
convertedDataset =  
sourceModelDataLogsObject.convertToDataset(  
    convertedDatasetName)
```

Description

```
convertedDataset =  
sourceModelDataLogsObject.convertToDataset(convertedDatasetName)
```

converts the *sourceModelDataLogsObject* to a Simulink.SimulationData.Dataset object. The name of the converted object is based on *convertedDatasetName*.

The resulting Simulink.SimulationData.Dataset object is a flat list. This list has one element for each Simulink.Timeseries or Simulink.TsArray object in the Simulink.ModelDataLogs object.

Limitations

Source of Simulink.ModelDataLogs Logged Data	Conversion Limitation
Referenced model	Loads all ancestors of the referenced model not previously loaded. If any ancestor model does appear not on the MATLAB path, the conversion fails. If the model has changed, or the model's ancestors have changed, after Simulink logged the data, the conversion may fail. For example, adding, deleting, or renaming a block after logging can cause conversion failure.
Variant model or subsystem	The current active variant must be the same one that was active as

Simulink.ModelDataLogs.convertToDataset

Source of Simulink.ModelDataLogs Logged Data	Conversion Limitation
	when Simulink logged the data. Otherwise, the conversion fails.
Frame signal	The conversion fails.
Mux block	The conversion produces a different Simulink.SimulationData.Dataset object as the dataset than Simulink creates when you simulate the model using the Dataset format for the logged data .
Stateflow chart	Not supported.

Input Arguments

`sourceModelDataLogsObject`

A `Simulink.ModelDataLogs` object that you want to convert to a `Simulink.SimulationData.Dataset` object.

`convertedDatasetName`

Name of the dataset that the conversion process creates.

Output Arguments

`convertedDataset`

The `Simulink.SimulationDataset` object that the `Simulink.ModelDataLogs.convertToDataset` function creates.

For details about the converted dataset, see `Simulink.SimulationData.Dataset`.

Example

Log signal data, simulate the model, and then convert the logged dataset to the `Simulink.SimulationData.Dataset` format.

- 1 Open the vdp model by typing:

```
vdp
```

- 2 Right-click the x1 signal and select the **Signal Properties** menu item.
- 3 Select the **Log signal data** property.
- 4 Repeat steps 2 and 3 for the x2 signal.
- 5 Simulate the model.

Note that the vdp model has the **Configuration Parameters > Data Import/Export > Signal logging** parameter selected, and the signal logging object name set to logstdout. Also, the **Signal Logging Format** parameter is set to ModelDataLogs.

- 6 At the MATLAB command line, type:

```
logstdout
```

```
logstdout =
```

```
Simulink.ModelDataLogs (vdp):
```

Name	Elements	Simulink Class
x1	1	Timeseries
x2	1	Timeseries

- 7 Convert the logged dataset to use the Simulink.SimulationDataset format:

```
dataset = logstdout.convertToDataset('vdp_dataset')
```

```
dataset =
```

```
Simulink.SimulationData.Dataset  
Package: Simulink.SimulationData
```

Simulink.ModelDataLogs.convertToDataset

```
Characteristics:  
    Name: 'vdp_dataset'  
    Total Elements: 2
```

```
Elements:  
    1: 'x1'  
    2: 'x2'
```

Use `getElement` to access elements by index, name or block path.

Methods, Superclasses

See Also

[Simulink.ModelDataLogs](#) | [Simulink.SimulationData.Dataset](#) |
[Simulink.SimulationData.updateDatasetFormatLogging](#)

How To

- “Exporting Signal Data Using Signal Logging”
- “Specifying the Signal Logging Data Format”

Purpose

Obscure referenced model contents to hide intellectual property

Syntax

```
Simulink.ModelReference.protect('model')
Simulink.ModelReference.protect('model', 'Path', pathname)
[harnessHandle] = Simulink.ModelReference.protect('model',
    'Harness', true)
[~, neededVars] = Simulink.ModelReference.protect('model')
[harnessHandle,
    neededVars] = Simulink.ModelReference.protect('model',
    'Path', pathname, 'Harness', true)
```

Description

`Simulink.ModelReference.protect('model')` creates a protected model from *model* and puts that protected model in the current folder. The protected model has the same name as the source model, and the suffix `.mdl`.

`Simulink.ModelReference.protect('model', 'Path', pathname)` puts the protected model in the folder specified by *pathname*.

`[harnessHandle] = Simulink.ModelReference.protect('model', 'Harness', true)` creates a harness model for the protected model and returns the handle of the harnessed model in *harnessHandle*.

`[~, neededVars] = Simulink.ModelReference.protect('model')` returns a cell array. The cell array includes the names of all base workspace entities that the protected model might need in order to execute.

`[harnessHandle, neededVars] = Simulink.ModelReference.protect('model', 'Path', pathname, 'Harness', true)` combines the effect of all the preceding syntaxes into a single call.

Input Arguments

model

The name of the model to be protected, or the path name of a Model block that references the model to be protected.

'Path', *pathname*

Simulink.ModelReference.protect

Specifies that the protected version of the model should be placed in the folder named *pathname*. Omitting the keyword-value pair places the protected model in the current directory.

'Harness', true

Specifies that the function will create a harness model and return its handle in *harnessHandle*. Specifying `false` or omitting the keyword-value pair suppresses creation of a harness model.

Output Arguments

harnessHandle

The handle of the harness model created when the input arguments include 'Harness', `true`, or 0 otherwise. You can specify ~ instead of a name if you don't need a harness model but want to obtain the value of the second argument.

neededVars

A cell array that includes the names of all base workspace entities that the protected model might need in order to execute. The function always creates the cell array (though it may be empty) but the array is discarded unless captured by *neededVars*. The array may also include the names of some variables that the model does not need.

Examples

Create a protected model for the `sldemo_md1ref_counter_bus` model, specifying the name of the model.

```
sldemo_md1ref_bus  
Simulink.ModelReference.protect('sldemo_md1ref_counter_bus')
```

Create a protected model for `sldemo_md1ref_counter_bus` model, specifying the full path to a Model block that references the `sldemo_md1ref_counter_bus` model.

```
sldemo_md1ref_bus  
Simulink.ModelReference.protect('sldemo_md1ref_bus/CounterA')
```

How To

- “Creating a Model”
- “Referencing a Model”
- “Protecting Referenced Models”
- Model Reference Protected Models

Simulink.SimState.ModelSimState.getBlockSimState

Purpose	Access SimState of individual block
Syntax	<code>blockSimState = getBlockSimState(x, 'blockpath')</code>
Description	<code>blockSimState = getBlockSimState(x, 'blockpath')</code> returns the SimState of the block specified as <code>blockpath</code> .
Input Arguments	<p><code>x</code></p> <p>The <code>x</code> argument is a <code>Simulink.SimState.ModelSimState</code> object.</p> <p><code>blockpath</code></p> <p>The path to the block for which you are requesting the SimState values.</p>
Output Arguments	<p><code>blockSimState</code></p> <p>The SimState of the block specified.</p>
Examples	<code>chartState = getBlockSimState(x, 'myModel/chart')</code>
See Also	<code>Simulink.SimState.ModelState.setBlockSimState</code>

Simulink.SimState.ModelSimState.setBlockSimState

Purpose	Set SimState of individual block
Syntax	<code>setBlockSimState(x, 'blockpath', blockSimState)</code>
Description	<code>setBlockSimState(x, 'blockpath', blockSimState)</code> sets the SimState of the block specified as <i>blockpath</i> .
Input Arguments	<p><code>x</code> The argument <code>x</code> is a <code>Simulink.SimState.ModelSimState</code> object.</p> <p><code>blockpath</code> The path to the block for which you are setting the SimState values</p> <p><code>blockSimState</code> The SimState of the block specified.</p>
Examples	<pre>newObj = setBlockSimState(obj, 'myModel/chart', newChartState);</pre>
See Also	<code>Simulink.SimState.ModelState.getBlockSimState</code>

Simulink.saveVars

Purpose Save workspace variables and their values in MATLAB code format

Syntax

```
Simulink.saveVars(filename)
Simulink.saveVars(filename, VarNames)
Simulink.saveVars(filename, '-regexp', RegExps)
Simulink.saveVars(filename, Specifications, UpdateOption)
Simulink.saveVars(filename, Specifications, Configuration)
Simulink.saveVars(filename, Specifications, MatlabVer)
[r1, r2] = Simulink.saveVars(filename, Specifications)
```

Description `Simulink.saveVars(filename)` saves all variables in the current workspace for which MATLAB code can be generated to a MATLAB file named `filename.m`. If MATLAB code cannot be generated for a variable, the variable is saved into a companion MAT-file named `filename.mat`, and a warning is generated. If either file already exists, it is overwritten. The `filename` cannot match the name of any variable in the current workspace, and can optionally include the suffix `.m`. Using `Simulink.saveVars` has no effect on the contents of any workspace.

Executing the MATLAB file restores the variables saved in the file to the current workspace. If a companion MAT-file exists, code in the MATLAB file loads the MAT-file, restoring its variables also. When both a MATLAB file and a MAT-file exist, do not load the MATLAB file unless the MAT file is available, or an error will occur. Do not load a MAT-file directly, or incomplete data restoration will result. No warning occurs if loading a file overwrites any existing variables.

You can edit a MATLAB file that `Simulink.saveVars` creates. You can insert comments between or within the MATLAB code sections for saved variables. However, if you later use `Simulink.saveVars` to update or append to the file, only comments between MATLAB code sections will be preserved. Internal comments should therefore be used only in files that you do not expect to change any further.

You must not edit the header section in the MATLAB file, which comprises the first five comment lines. Simulink does not check that a manually edited MATLAB file is syntactically correct. MathWorks

recommends not editing any MATLAB code in the file. You cannot edit a MAT-file and should never attempt to do so.

`Simulink.saveVars(filename, VarNames)` saves only the variables specified in *VarNames*, which is a comma-separated list of variable names. You can use the wildcard character `*` to save all variables that match a pattern. The `*` matches one or more characters, including non-alphanumeric characters.

`Simulink.saveVars(filename, '-regex', RegExps)` saves only variables whose names match one of the regular expressions in *RegExps*, which is a comma-separated list of expressions. See “Regular Expressions” for more information. A call to the function can specify both *VarNames* and `-regex` *RegExps*, in that order and comma-separated.

`Simulink.saveVars(filename, Specifications, UpdateOption)` saves the variables described by *Specifications* (which represents the variable specifications in any of the above syntaxes) as directed by *UpdateOption*, which can be any one of the following:

- `'-create'` — Create a new MATLAB file (and MAT-file if needed) as directed by the *Specifications*. If either file already exists, it is overwritten. This is the default behavior.
- `'-update'` — Update the existing MATLAB file (and MAT-file if needed) specified by *filename* by changing only variables that match the *Specifications* and already exist in any files. The order of the variables in files is preserved. Comments within MATLAB code sections are not preserved.
- `'-append'` — Update the existing MATLAB file (and MAT-file if needed) specified by *filename* by:
 - Updating variables that match the *Specifications* and already exist in the file or files, preserving the existing order in the file or files. Comments within MATLAB code sections are not preserved.

- Appending variables that match the *Specifications* and do not exist in the file or files by appending the variables to the file or files. These new sections initially have no comments.

`Simulink.saveVars(filename, Specifications, Configuration)` saves the variables described by *Specifications* (which represents the variable specifications in any of the above syntaxes) according to the specified *Configuration*. The *Configuration* can contain any or all of the following options, in any order, separated by commas if more than one appears:

- `'-maxnumel' MaxNum` — Limits the number of elements saved for an array to *MaxNum*, which must be an integer between 1 and 10000. For a character array, the upper limit is set to twice the value that you specify with *MaxNum*. If an array is larger than *MaxNum*, the whole array appears in the MAT-file rather than the MATLAB file, generating a warning. Default: 1000
- `'-maxlevels' MaxLevels` limits the number of levels of hierarchy saved for a structure or cell array to *MaxLevels*, which must be an integer between 1 and 200. If a structure or cell array is deeper than *MaxLevels*, the whole entity appears in the MAT-file rather than the MATLAB file, generating a warning. Default: 20
- `'-textwidth' TextWidth` sets the text wrap width in the MATLAB file to *TextWidth*, which must be an integer between 32 and 256. Default: 76
- `'-2dslice'` — Sets two dimensions for 2-D slices that represent n-D (where n is greater than 2) char, logic, or numeric array data. `Simulink.saveVars` uses the first two dimensions of the n-D array to specify the size of the 2-D slice, unless you supply two positive integer arguments after the `-2dslice` option. If you specify two integer arguments:
 - The two integers must be positive.
 - The two integers must be less than or equal to the number of dimensions of the n-D array.

- The second integer must be greater than the first.

`Simulink.saveVars(filename, Specifications, MatlabVer)` acts as described by *Specifications* (which represents the specifications after *filename* in any of the above syntaxes) saving any MAT-file that it creates in the format required by the MATLAB version specified by *MatlabVer*. Possible values:

- '-v7.3' — 7.3 or later
- '-v7.0' — 7.0 or later
- '-v6' — Version 6 or later
- '-v4' — Any MATLAB version

`[r1, r2] = Simulink.saveVars(filename, Specifications)` acts as described by *Specifications* (which represents the specifications after *filename* in any of the above syntaxes) and reports what variables it has saved:

- *r1* — A cell array of strings. The strings name all variables (if any) that were saved to a MATLAB file.
- *r2* — A cell array of strings. The strings name all variables (if any) that were saved to a MAT-file.

Tips

- If you do not need to save variables in an easily-understood form, see the `save` function.
- If you need to save only bus objects, use the `Simulink.Bus.save` function.
- If you need to save only a configuration set, use the `Simulink.ConfigSet.saveAs` method.

Input Arguments

filename

The name of the file or names of the files that the function creates or updates. The *filename* cannot match the name of any variable

in the current workspace. The *filename* can have the suffix *.m*, but the function ignores it.

VarNames

A variable or sequence of comma-separated variables. The function saves only the specified variables to the output file. You can use the wildcard character *** to save all variables that match a pattern. The *** matches one or more characters, including non-alphanumeric characters.

'-regexp', RegExps

After the keyword, a regular expression or sequence of comma-separated regular expressions. The function saves to the output file only those variables whose names match one of the expressions. See “Regular Expressions” for more information. A call to the function can specify both *VarNames* and *-regexprs RegExps*, in that order and comma-separated.

UpdateOption

Any of three keywords that control the action of the function. The possible values are:

- *'-create'* — Create a new MATLAB file (and MAT-file if needed) as directed by the *Specifications*.
- *'-update'* — Update the existing MATLAB file (and MAT-file if needed) specified by *filename* by changing only variables that match the *Specifications* and already exist in the file or files. The order of the variables in the file or files is preserved.
- *'-append'* — Update the existing MATLAB file (and MAT-file if needed) specified by *filename* by:
 - Updating variables that match the *Specifications* and already exist in the file or files, preserving the existing order in the file or files.

- Appending variables that match the *Specifications* and do not exist in the file or files by appending the variables that match the *Specifications* to the file or files.

Default: '-create'

Configuration

Any or all of the following options, in any order, separated by commas if more than one appears:

- '-maxnumel' *MaxNum* — Limits the number of elements saved for an array to *MaxNum*, which must be an integer between 0 and 10000. If an array is larger than that, the whole array appears in the MAT-file rather than the MATLAB script file, generating a warning. Default: 1000
- '-maxlevels' *MaxLevels* — Limits the number of levels saved for a structure or cell array to *MaxLevels*, which must be an integer between 0 and 200. If a structure or cell array is deeper than that, the whole entity appears in the MAT-file rather than the MATLAB script file, generating a warning. Default: 20
- '-textwidth' *TextWidth* — Sets the text wrap width in the MATLAB script file to *TextWidth*, which must be an integer between 32 and 256. Default: 76
- '-2dslice' — Sets two dimensions for 2-D slices that represent n-D (where n is greater than 2) arrays of char, logic, or numeric data. Using the '-2dslice' option produces more readable generated code that is consistent with how MATLAB displays n-D array data.

`Simulink.saveVars` uses the first two dimensions of the n-D array to specify the size of the 2-D slice, unless you supply two positive integer arguments after the `-2dslice` option. If you specify two integer arguments:

- The two integers must be positive.

Simulink.saveVars

- The two integers must be less than or equal to the number of dimensions of the n-D array.
- The second integer must be greater than the first.

Note You can use the **Simulink Preferences** pane to change the defaults for the `-maxnumel`, `-maxlevels`, and `-textwidth` configuration options. In the tree view section of the **Simulink Preferences** pane, select the **Variable Export Defaults** pane.

MatlabVer

Specifies the MATLAB version whose syntax will be used by any MAT-file saved by the function.

- `'-v7.3'` — 7.3 or later
- `'-v7.0'` — 7.0 or later
- `'-v6'` — Version 6 or later
- `'-v4'` — Any MATLAB version

Default: `'-v7.3'`

Output Arguments

`r1`
A list of the names of all variables (if any) that were saved to a MATLAB file.

`r2`
A list of the names of all variables (if any) that were saved to a MAT-file.

Examples

Define some base workspace variables, then save them all to a new MATLAB file named `MyVars.m` using the default values for all input arguments except the *filename*.

```
a = 1;  
b = 2.5;  
c = 'A string';  
d = {a, b, c};  
Simulink.saveVars('MyVars');
```

Define additional base workspace variables, then append them to the existing file `MyVars.m` without changing the values previously saved in the file:

```
K = Simulink.Parameter;  
MyType = fixdt(1,16,3);  
Simulink.saveVars('MyVars', '-append', 'K', 'MyType');
```

Update the variables `V1` and `V2` with their values in a MATLAB file, or for any whose value cannot be converted to MATLAB code, in a MAT-file. The file must already exist. Any array with more than 10 elements will be saved to a MAT-file that can be loaded on any version of MATLAB. The return argument `r1` lists the names of any variables saved to a MATLAB file; `r2` lists any saved to a MAT-file.

```
[r1, r2] = Simulink.saveVars('MyFile', 'V1', 'V2', '-update', '-max')
```

Specify a 2-D slice for the output of the `my3Dtable` 3-D array. Specify that the 2-D slice expands along the first and third dimensions:

```
my3DTable = zeros(3, 4, 2, 'single');  
Simulink.saveVars('mfile.m', 'my3DTable', '-2dslice', 1, 3);)
```

The generated MATLAB code is:

```
my3DTable = zeros(3, 4, 2, 'single');  
my3DTable(:,1,:) = single (...  
    [1 13;  
     5 17;  
     9 21]);  
my3DTable(:,2,:) = single(...  
    [2 14;  
     6 18;
```

Simulink.saveVars

```
    10 22]);  
my3DTable(:,3,:) = single( ...  
    [3 15;  
    7 19;  
    11 23]);  
my3DTable(:,4,:) = single( ...  
    [4 16;  
    8 20;  
    12 24]);
```

Limitations

The `Simulink.saveVars` function:

- Does not preserve shared references
- Ignores dynamic properties of objects
- Saves the following to the MAT-file although they could appear in the MATLAB file:
 - `fi` objects
 - `Simulink.Timeseries` and `Simulink.SimulationData.Dataset` objects
 - `Simulink.ConfigSet` objects with custom target components. (Use the `Simulink.ConfigSet` method `saveAs` instead.)

See Also

`save` | `Simulink.Bus.save` | `Simulink.ConfigSet` |
`Simulink.Bus.save`

Simulink.SimulationData.signalLoggingSelector

Purpose	Open Signal Logging Selector
Syntax	<code>Simulink.SimulationData.signalLoggingSelector(modelName)</code>
Description	<code>Simulink.SimulationData.signalLoggingSelector(modelName)</code> opens the Signal Logging Selector dialog box for the model that you specify with <code>modelName</code> .
Input Arguments	<p><code>modelName</code></p> <p>String that specifies the name of the model for which you want to open the Signal Logging Selector dialog box.</p>
Example	<p>Open the Signal Logging Selector dialog box for the <code>sldemo_md1ref_bus.mdl</code>.</p> <pre>Simulink.SimulationData.signalLoggingSelector('sldemo_md1ref_bus')</pre>
See Also	<code>Simulink.SimulationData.Dataset</code> <code>Simulink.ModelDataLogs</code>
How To	<ul style="list-style-type: none">“Overriding Signal Logging Settings”

Simulink.SimulationData.updateDatasetFormatLogging

Purpose	Convert model and its referenced models to use Dataset format for signal logging
Syntax	<pre>Simulink.SimulationData.updateDatasetFormatLogging(top_model) Simulink.SimulationData.updateDatasetFormatLogging(top_model, variants)</pre>
Description	<p>Simulink.SimulationData.updateDatasetFormatLogging(top_model) converts the top-level model and all of its referenced models to use the Dataset format for signal logging instead of the ModelDataLogs format. If a Model block has the Generate preprocessor conditionals option selected, the function converts all the variants; otherwise, the function converts only the active variant.</p> <p>Simulink.SimulationData.updateDatasetFormatLogging(top_model, variants) specifies which variant models to convert to use the Dataset signal logging format. For details about the variants argument, see “Input Arguments” on page 4-261</p>
Tips	<ul style="list-style-type: none">• Simulink checks signal logging data format consistency for certain model referencing configurations. For details, see “Model Reference Signal Logging Format Consistency”. One approach for handling reported inconsistencies is to use the Simulink.SimulationData.updateDatasetFormatLogging function to update the whole model to use Dataset format. This approach avoids you having to set the Configuration Parameters > Data Import/Export > Signal logging format parameter individually for each referenced model and each variant. However, the update can cause changes to the model hierarchy.• The conversion function sets the SignalLoggingSaveFormat parameter value to Dataset for all the updated models.• If you want to save the format updates that the conversion function makes, then ensure that the top-level model, referenced models, and variant models are accessible and writable.

Simulink.SimulationData.updateDatasetFormatLogging

- If a model has no other unsaved changes, the conversion function saves the format updates to the model. If the model has unsaved changes, the function updates the format, but does not save those changes.
- If you use this function for a model that does not include any referenced models, the function converts the top-level model use the Dataset format.
- MathWorks® recommends that you use the Dataset format for signal logging. After conversion, to reset the format back to ModelDataLogs, you must set the **Signal logging format** parameter individually for each model. If you want to use the ModelDataLogs format for the model in the future, consider using one of these approaches:
 - Save a version of the model that uses the ModelDataLogs format.
 - Use the conversion function to convert the model to use Dataset format for signal logging and run the simulation in Normal mode. However, do not save the changes.

Input Arguments

`top_model`

String that specifies the name of the top-level model.

`variants`

String that specifies which variant models to update:

- 'ActivePlusCodeVariants' — (Default) Search all variants if any generate preprocessor conditionals. Otherwise, search only the active variant.
- 'ActiveVariants' — Convert only the active variant.
- 'AllVariants' — Convert all variants.

Definitions

Dataset

The *Dataset* format causes Simulink to use a `Simulink.SimulationData.Dataset` object to store the logged signal

Simulink.SimulationData.updateDatasetFormatLogging

data. The Dataset format use MATLAB timeseries objects to formatting the data.

ModelDataLogs

The *ModelDataLogs* format causes Simulink to use a Simulink.ModelDataLogs object to store the logged signal data. Simulink.Timeseries and Simulink.TsArray objects provide the format for the data.

Examples

Convert sldemo_md1ref_variants to use Dataset format for signal logging for the top-level model and all of its referenced models and variants and review results. This example updates the model, but does not save the changes because you cannot write to the sldemo_md1ref_variants demo. If you want to save the updated models, then before you use the Simulink.SimulationData.updateDatasetFormatLogging function, save the following model files to another folder. Make that folder the current MATLAB folder.

- Top-level model
- Referenced models
- Variant models

```
sldemo_md1ref_variants;  
Simulink.SimulationData.updateDatasetFormatLogging('sldemo_md1ref_variants', 'AllVariants')
```

See Also

Simulink.SimulationData.Dataset | Simulink.ModelDataLogs | Simulink.ModelDataLogs.convertToDataset

How To

- “Specifying the Signal Logging Data Format”

Purpose	Access and display values of simulation results
Syntax	<code>output = simOut.find('VarName')</code>
Description	<code>output = simOut.find('VarName')</code> accepts one variable name. Specify <i>VarName</i> inside single quotes.
Input Arguments	VarName Name of logged variable for which you seek values.
Output Arguments	Value Value of the logged variable name specified in input.
Examples	Simulate vdp and store the values of the variable <i>youtNew</i> in <i>yout</i> . <pre>simOut = sim('vdp','SimulationMode','rapid','AbsTol','1e-5',... 'SaveState','on','StateSaveName','xoutNew',... 'SaveOutput','on','OutputSaveName','youtNew'); yout = simOut.find('youtNew')</pre>
Alternatives	<code>Simulink.SimulationOutput.get</code>
See Also	<code>Simulink.SimulationOutput.get</code> <code>Simulink.SimulationOutput.who</code>

Simulink.SimulationOutput.get

Purpose	Access and display values of simulation results
Syntax	<code>output = simOut.get('VarName')</code>
Description	<code>output = simOut.get('VarName')</code> accepts one variable name. Specify <i>VarName</i> inside single quotes.
Input Arguments	VarName Name of logged variable for which you seek values.
Output Arguments	Value Value of the logged variable name specified in input.
Examples	Simulate vdp and store the values of the variable <i>youtNew</i> in <i>yout</i> . <pre>simOut = sim('vdp','SimulationMode','rapid','AbsTol','1e-5',... 'SaveState','on','StateSaveName','xoutNew',... 'SaveOutput','on','OutputSaveName','youtNew'); yout = simOut.get('youtNew')</pre>
Alternatives	<code>Simulink.SimulationOutput.find</code>
See Also	<code>Simulink.SimulationOutput.find</code> <code>Simulink.SimulationOutput.who</code>

Purpose	Access and display output variable names of simulation
Syntax	<code>simOutVar = simOut.who</code>
Description	<code>simOutVar = simOut.who</code> returns the names of all simulation output variables, including workspace variables.
Output Arguments	<code>simOutVar</code> String array of output variable names of simulation.
Examples	Simulate <code>vdp</code> and store the string values of the output variable names. <pre>simOut = sim('vdp','SimulationMode','rapid','AbsTol','1e-5',... 'SaveState','on','StateSaveName','xoutNew',... 'SaveOutput','on','OutputSaveName','youtNew'); simOutVar = simOut.who</pre>
See Also	<code>Simulink.SimulationOutput.find</code> <code>Simulink.SimulationOutput.get</code>

Simulink.SubSystem.convertToModelReference

Purpose Convert atomic subsystem or function call subsystem to model reference

Syntax

```
[success,
    mdlRefBlkH] = Simulink.SubSystem.convertToModelReference(su
        bsys, mdlRef, 'opt1', 'val1', ... , 'optN', 'valN')
```

Description

```
[success,mdlRefBlkH] =
Simulink.SubSystem.convertToModelReference(subsys, mdlRef,
'opt1', 'val1', ... , 'optN', 'valN')
```

 converts an atomic subsystem or function call subsystem to a referenced model. The function creates a new model, copies the contents of the subsystem into the model, sets the new model's configuration parameters, and configures the model's root level Inport and Outport blocks. The function then replaces the subsystem block with a Model block that references the new model, or creates another, temporary model containing a Model block that references the new model, depending on the input option `ReplaceSubsystem`.

Converting a subsystem to a referenced model requires your model to have the following configuration parameter settings:

- **Configuration Parameters > Optimization > Inline parameters** must be On.
- **Configuration Parameters > Diagnostics > Data Validity > Signal resolution** must be Explicit only.
- **Configuration Parameters > Diagnostics > Connectivity > Mux blocks used to create bus signals** must be Error.

You can use the following commands to set these parameters to the values required by this function:

```
set_param mdlName, 'InlineParams', 'on');
set_param mdlName, 'SignalResolutionControl', 'UseLocalSettings');
set_param mdlName, 'StrictBusMsg', 'ErrorLevel1');
```

This function produces error or warning messages for models and subsystems that it cannot handle.

- For some errors, a message box appears that gives you the choice of cancelling or continuing.
- If continuing is impossible, Simulink cancels the conversion without offering a choice to continue.

Even if conversion is successful, you may still need to reconfigure the resulting model to meet your requirements.

In the new model, the **Interpolate data** parameter of each root input port is selected by default. You can clear the parameter wherever this default is not appropriate. See the Inport block documentation for information about **Interpolate data**.

Input Arguments

`subsys`

Full name or handle of the atomic subsystem block to be converted

`mdlRef`

Name of the new model to which the subsystem is to be converted

`opt1, val1, ... , optN, valN`

Zero or more pairs of options and values that control the conversion process. The options and values are:

Simulink.SubSystem.convertToModelReference

- 'ReplaceSubsystem' The option value is a Boolean. If the value is true, the function replaces the subsystem block with a Model block that references the model created from the subsystem. If this option is omitted or specified as false, the function creates and opens a model containing a Model block that references the model derived from the subsystem block. Default: false.
- 'BusSaveFormat' The option value can be 'Cell' or 'Object'. If the option is specified, the function saves any bus objects that it creates in a file. The value of the option specifies the format of the file. Use cell array format to save the objects in a compact form. If this option is omitted, the function does not save bus objects to a file.
- 'BuildTarget' The option value can be 'Sim' or 'RTW'. If the option is specified, the function generates a model reference Sim or RTW target for the new model, depending on the option value. If this option is omitted, the function does not generate a model reference target.
- 'Force' The option value is a Boolean. If the value is true, the function reports some errors that would halt the conversion process as warnings and continues with the conversion. This allows you to use the function to do the initial steps of conversion, and then complete the conversion process yourself. If this option is omitted or specified as false, the function halts the conversion if an error occurs. Default: false

Simulink.SubSystem.convertToModelReference

Output Arguments

success

The value is true if the conversion completed successfully, and false otherwise.

mdlRefBlkH

Handle of the Model block that references the new model.

See Also

[Simulink.BlockDiagram.copyContentsToSubSystem](#)

| [Simulink.Bus.save](#) |

[Simulink.SubSystem.copyContentsToBlockDiagram](#) | “Converting a Subsystem to a Referenced Model”

Tutorials

- [sldemo_md1ref_conversion](#)

How To

- “Creating a Model”
- “Creating Subsystems”
- “Referencing a Model”
- “Creating Model Components”

Simulink.SubSystem.copyContentsToBlockDiagram

Purpose Copy contents of subsystem to empty block diagram

Syntax `Simulink.SubSystem.copyContentsToBlockDiagram(subsys,
bdiag)`

Description `Simulink.SubSystem.copyContentsToBlockDiagram(subsys,
bdiag)` copies the contents of the subsystem *subsys* to the block diagram *bdiag*. The subsystem and block diagram must have already been loaded. The subsystem cannot be part of the block diagram. The function affects only blocks, lines, and annotations; it does not affect nongraphical information such as configuration sets.

This function cannot be used if the destination block diagram contains any blocks or signals. Other types of information can exist in the destination block diagram and are unaffected by the function. Use `Simulink.BlockDiagram.deleteContents` if necessary to empty the block diagram before using `Simulink.SubSystem.copyContentsToBlockDiagram`.

Input Arguments

`subsys`
Subsystem name or handle

`bdiag`
Block diagram name or handle

Examples Copy the graphical contents of `f14/Controller`, including all nested subsystems, to a new block diagram:

```
% open f14
open_system('f14');

% create a new model
newbd = new_system;
open_system(newbd);

% copy the subsystem
```

Simulink.SubSystem.copyContentsToBlockDiagram

```
Simulink.SubSystem.copyContentsToBlockDiagram('f14/Controller', newbd);

% close f14 and the new model
close_system('f14', 0);
close_system(newbd, 0);
```

See Also

Simulink.BlockDiagram.copyContentsToSubSystem
| Simulink.BlockDiagram.deleteContents |
Simulink.SubSystem.convertToModelReference |
Simulink.SubSystem.deleteContents

How To

- “Creating a Model”
- “Creating Subsystems”

Simulink.SubSystem.deleteContents

Purpose	Delete contents of subsystem
Syntax	<code>Simulink.SubSystem.deleteContents(<i>subsys</i>)</code>
Description	<code>Simulink.SubSystem.deleteContents(<i>subsys</i>)</code> deletes the contents of the subsystem <i>subsys</i> . The subsystem must have already been loaded. The function affects only blocks, lines, and annotations; it does not affect nongraphical information such as configuration sets.
Input Arguments	<code>subsys</code> Subsystem name or handle
Examples	Delete the graphical contents of Controller, including all nested subsystems: <code>Simulink.SubSystem.deleteContents('f14/Controller');</code>
See Also	<code>Simulink.BlockDiagram.copyContentsToSubSystem</code> <code>Simulink.BlockDiagram.deleteContents</code> <code>Simulink.SubSystem.convertToModelReference</code> <code>Simulink.SubSystem.copyContentsToBlockDiagram</code>
How To	<ul style="list-style-type: none">• “Creating a Model”• “Creating Subsystems”

Purpose

Return checksum of nonvirtual subsystem

Syntax

```
[checksum,details] = Simulink.SubSystem.getChecksum(subsys)
```

Description

[checksum,details] = Simulink.SubSystem.getChecksum(subsys) returns the checksum of the specified nonvirtual subsystem. Simulink software computes the checksum based on the subsystem parameter settings and the blocks the subsystem contains.

One use of this command is to determine why code generated for a subsystem is not being reused. For an example, see “Determining Why Subsystem Code Is Not Reused” in the Simulink Coder documentation.

Note Simulink.SubSystem.getChecksum compiles the model that contains the specified subsystem, using the command `model([], [], [], 'compileForRTW')`, if the model is not already in a compiled state. To get the checksum for the model when Simulink software compiles it for simulation, use the command `model([], [], [], 'compile')` to place the model in a compiled state before using Simulink.SubSystem.getChecksum.

This command accepts the argument *subsys*, which is the full name or handle of the nonvirtual subsystem block for which you are returning checksum data.

This command returns the following output:

- *checksum* — Structure of the form

```
Value: [4x1 uint32]  
MarkedUnique: [bool]
```

- Value — Array of four 32-bit integers that represents the subsystem’s 128-bit checksum.

Simulink.SubSystem.getChecksum

- `MarkedUnique` — True if the subsystem or the blocks it contains have properties that would prevent the code generated for the subsystem from being reused; otherwise, false.
- `details` — Structure of the form

```
ContentsChecksum: [1x1 struct]
InterfaceChecksum: [1x1 struct]
ContentsChecksumItems: [nx1 struct]
InterfaceChecksumItems: [mx1 struct]
```

- `ContentsChecksum` — Structure of the same form as `checksum`, representing a checksum that provides information about all blocks in the system.
- `InterfaceChecksum` — Structure of the same form as `checksum`, representing a checksum that provides information about the subsystem's block parameters and connections.
- `ContentsChecksumItems` and `InterfaceChecksumItems` — Structure arrays of the following form that Simulink software uses to compute the checksum for `ContentsChecksum` and `InterfaceChecksum`, respectively:

```
Handle: [char array]
Identifier: [char array]
Value: [type]
```

- `Handle` — Object for which Simulink software added an item to the checksum. For a block, the handle is a full block path. For a block port, the handle is the full block path and a string that identifies the port.
- `Identifier` — Descriptor of the item Simulink software added to the checksum. If the item is a documented parameter, the identifier is the parameter name.
- `Value` — Value of the item Simulink software added to the checksum. If the item is a parameter, `Value` is the value returned by

```
get_param(handle, identifier)
```

How To

- Simulink.BlockDiagram.getChecksum

sint

Purpose Create MATLAB structure describing signed integer data type

Syntax `a = sint(TotalBits)`

Description `sint(TotalBits)` returns a MATLAB structure that describes the data type of a signed integer with a word size given by *TotalBits*.

`sint` is automatically called when a signed integer is specified in a block dialog box.

The default binary point for this data type is assumed to lie to the right of all bits.

Examples Define a 16-bit signed integer data type:

```
a = sint(16)
a =
    Class: 'INT'
   IsSigned: 1
  MantBits: 16
```

See Also `fixdt` | `float` | `sfix` | `sfrac` | `ufix` | `ufrac` | `uint`

Purpose

Build standalone and model reference targets

Syntax

```
slbuild('model')  
slbuild('model', 'ModelReferenceSimTarget')  
slbuild('model', 'ModelReferenceRTWTarget')  
slbuild('model', 'ModelReferenceRTWTargetOnly')
```

Description

Note Except where noted, this command requires a Simulink Coder license.

`slbuild('model')` builds a standalone executable from the specified model, using the model's Simulink Coder configuration settings.

Note The following commands honor the setting of the **Rebuild options** parameter on the **Model Referencing** pane of the Configuration Parameters dialog box for rebuilding the model reference target for this model and its referenced models.

`slbuild('model', 'ModelReferenceSimTarget')` builds a model reference simulation target for the model. This command does not require a Simulink Coder license.

`slbuild('model', 'ModelReferenceRTWTarget')` builds model reference simulation and Simulink Coder targets for the model.

`slbuild('model', 'ModelReferenceRTWTargetOnly')` builds a model reference Simulink Coder target for the model.

If the **Rebuild** parameter on the **Model Referencing** pane of the Configuration Parameters dialog box is set to **Never**, you can use two additional arguments, `'UpdateThisModelReferenceTarget'` and `Buildcond`, to specify a rebuild option for building a model reference target for the model. For example,

```
slbuild('model', 'ModelReferenceSimTarget', ...  
        'UpdateThisModelReferenceTarget', Buildcond)
```

conditionally builds the simulation target for *model* based on the value of *Buildcond*.

Note The 'UpdateThisModelReferenceTarget' argument rebuilds the model reference target only for the specified model, not for any models referenced by the specified model.

Buildcond must be one of the following:

- 'Force'

Causes `slbuild` to always rebuild the model. This option is equivalent to the Always rebuild option on the **Model Referencing** pane of the Configuration Parameters dialog box.

- 'IfOutOfDateOrStructuralChange'

Causes `slbuild` to rebuild this model if it detects any changes. This option is equivalent to the If any changes detected rebuild option on the **Model Referencing** pane of the Configuration Parameters dialog box.

- 'IfOutOfDate'

Causes `slbuild` to rebuild this model if it detects any changes in known dependencies of this model. This option is equivalent to the If any changes in known dependencies detected rebuild option on the **Model Referencing** pane of the Configuration Parameters dialog box.

Purpose

Change MATLAB character set encoding

Syntax

```
currentCharacterEncoding = slCharacterEncoding()  
slCharacterEncoding(encoding)
```

Description

This command allows you to change the current MATLAB character set encoding to be compatible with the character encoding of a model that you want to open.

`currentCharacterEncoding = slCharacterEncoding()` returns the current MATLAB character set encoding.

`slCharacterEncoding(encoding)` changes the MATLAB character set encoding to the specified encoding. You should only specify these values:

- 'US-ASCII'
- 'Windows-1252'
- 'ISO-8859-1'
- 'Shift_JIS'

If you want to use a different character encoding, you need to start MATLAB with the appropriate locale settings for your operating system. Consult your operating system manual to change the locale setting. Simulink can support any character encoding that uses single-byte or double-byte characters.

Note You must close all open models or libraries before changing the MATLAB character set encoding except when changing from 'US-ASCII' to another encoding.

How To

- “Opening Models with Different Character Encodings”
- “Saving Models with Different Character Encodings”

sldebug

Purpose Start simulation in debug mode

Syntax `sldebug('sys')`

Description `sldebug('sys')` starts a simulation in debug mode. See “Simulink Debugger” in the Simulink documentation and Chapter 6, “Simulink Debugger Commands” in the Simulink Reference for information about using the debugger.

Examples The following command:

```
sldebug('vdp')
```

loads the Simulink demo model `vdp` into memory and starts the simulation in debug mode. Alternatively, you can achieve the same result by using the `sim` command:

```
sim('vdp', 'debug', 'on')
```

See Also `sim`

Purpose Display diagnostic information about Simulink system

Syntax `[txtRpt, sRpt] = sldiagnostics('sys')`
`[txtRpt, sRpt] = sldiagnostics('sys', options)`

Description `sldiagnostics('sys')` displays the following diagnostic information associated with the model or subsystem specified by `sys`:

- Number of each type of block
- Number of each type of Stateflow object
- Number of states, outputs, inputs, and sample times of the root model.
- Names of libraries referenced and instances of the referenced blocks
- Time and additional memory used for each compilation phase of the root model

If the model specified by `sys` is not loaded, then `sldiagnostics` loads the model before performing the analysis.

The command `sldiagnostics('sys', options)` displays only the diagnostic information associated with the specific operations listed as `options` strings. The table below summarizes the options available and their corresponding valid input and output.

With `sldiagnostics`, you can input the name of a model or the path to a subsystem. For some analysis options, `sldiagnostics` can analyze only a root model. If you provide an incompatible input for one of these analyses, then `sldiagnostics` issues a warning. Finally, if you input a Simulink Library, then `sldiagnostics` cannot perform options that require a model compilation (**Update Diagram**). Instead, `sldiagnostics` issues a warning.

During the analysis, `sldiagnostics` will follow library links but will not follow or analyze Model References. See `find_mdrefs` for more information on finding all Model blocks and referenced models in a specified model.

sldiagnostics

Option	Valid Inputs	Output
CountBlocks	root model, library, or subsystem	Lists all unique blocks in the system and the number of occurrences of each. This includes blocks that are nested in masked subsystems or hidden blocks.
CountSF	root model, library, or subsystem	Lists all unique Stateflow objects in the system and the number of occurrences of each.
Sizes	root model	Lists the number of states, outputs, inputs, and sample times, as well as a flag indicating direct feedthrough, used in the root model.
Libs	root model, library, or subsystem	Lists all unique libraries referenced in the root model, as well as the names and numbers of the library blocks.
CompileStats	root model	Lists the time and additional memory used for each compilation phase of the root model. This information helps users troubleshoot model compilation speed and memory issues.

Option	Valid Inputs	Output
RTWBuildStats	root model	Lists the same information as the CompileStats diagnostic. When issued with the second output argument sRpt, it captures the Simulink Coder build statistics in sRpt.rtwbuild. You must explicitly specify this option; it is not part of the default analysis.
All	not applicable	Performs all diagnostics.

Note Running the CompileStats diagnostic before simulating a model for the first time will show greater memory usage. However, subsequent runs of the CompileStats diagnostic on the model will require less memory usage.

[txtRpt, sRpt] = sldiagnostics('sys') or [txtRpt, sRpt] = sldiagnostics('sys', options) returns the diagnostic information as a textual report txtRpt and a structure array sRpt, which contains the following fields that correspond to the diagnostic options:

- blocks
- stateflow
- sizes
- links
- compilestats
- rtwbuild

sldiagnostics

If your chosen options specify just one type of analysis, then `sRpt` contains the results of only that analysis and it is not a structure.

Examples

The following command counts and lists each type of block used in the `sldemo_bounce` model that comes with Simulink software.

```
sldiagnostics('sldemo_bounce', 'CountBlocks')
```

The following command counts and lists both the unique blocks and Stateflow objects used in the `sf_boiler` model that comes with Stateflow software; the textual report returned is captured as `myReport`.

```
myReport = sldiagnostics('sf_boiler', 'CountBlocks', 'CountSF')
```

The following commands open the `f14` model that comes with Simulink software, and counts the number of blocks used in the `Controller` subsystem.

```
sldiagnostics('f14/Controller', 'CountBlocks')
```

The following command runs the `Sizes` and `CompileStats` diagnostics on the `f14` model, capturing the results as both a textual report and structure array.

```
[txtRpt, sRpt] = sldiagnostics('f14', 'Sizes', 'CompileStats')
```

See Also

`find_system` | `get_param`

Purpose

Discretize model that contains continuous blocks

Syntax

```
sldiscmdl('model_name',sample_time)
sldiscmdl('model_name',sample_time,method)
sldiscmdl('model_name',sample_time,options)
sldiscmdl('model_name',sample_time,method,freq)
sldiscmdl('model_name',sample_time,method,options)
sldiscmdl('model_name',sample_time,method,freq,options)
[old_blks,new_blks] = sldiscmdl('model_name',sample_time,
    method,freq,options)
```

Description

`sldiscmdl('model_name',sample_time)` discretizes the model named `'model_name'` using the specified `sample_time`. The model does not need to be open, and the units for `sample_time` are simulation seconds.

`sldiscmdl('model_name',sample_time,method)` discretizes the model using `sample_time` and the transform method specified by `method`.

`sldiscmdl('model_name',sample_time,options)` discretizes the model using `sample_time` and criteria specified by the `options` cell array. This array consists of four elements: `{target, replace_with, put_into, prompt}`.

`sldiscmdl('model_name',sample_time,method,freq)` discretizes the model using `sample_time`, `method`, and the critical frequency specified by `freq`. The units for `freq` are Hz. When you specify `freq`, `method` must be `'prewarp'`.

`sldiscmdl('model_name',sample_time,method,options)` discretizes the model using `sample_time`, `method`, and `options`.

`sldiscmdl('model_name',sample_time,method,freq,options)` discretizes the model using `sample_time`, `method`, `freq`, and `options`. When you specify `freq`, `method` must be `'prewarp'`.

`[old_blks,new_blks] = sldiscmdl('model_name',sample_time,method,freq,options)` discretizes the model using `sample_time`, `method`, `freq`, and `options`. When you specify `freq`, `method` must be `'prewarp'`. The function also

returns two cell arrays that contain full path names of the original, continuous blocks and the new, discretized blocks.

Input Arguments

`model_name`

Name of the model to discretize.

`sample_time`

Sample-time specification for the model:

Scalar value

Sample time with zero offset, such as 1

Two-element vector

Sample time with nonzero offset, such as [1 0.1]

`method`

Method of converting blocks from continuous to discrete mode:

'zoh' (default)

Zero-order hold on the inputs

'foh'

First-order hold on the inputs

'tustin'

Bilinear (Tustin) approximation

'prewarp'

Tustin approximation with frequency prewarping

'matched'

Matched pole-zero method

For single-input, single-output (SISO) systems only

`freq`

Critical frequency in Hz. This input applies only when the *method* input is 'prewarp'.

`options`

Cell array $\{target, replace_with, put_into, prompt\}$, where each element can take the following values:

<i>target</i>	'all' (default)	Discretize all continuous blocks
	'selected'	Discretize only selected blocks in the model
	'full_blk_path'	Discretize specified block
<i>replace_with</i>	'parammask' (default)	Create discrete blocks whose parameters derive from the corresponding continuous blocks
	'hardcoded'	Create discrete blocks with hard-coded parameters placed directly into each block dialog box
<i>put_into</i>	'copy' (default)	Create discretization in a copy of the original model
	'configurable'	Create discretization candidate in a configurable subsystem
	'current'	Apply discretization to the current model
	'untitled'	Create discretization in a new untitled window
<i>prompt</i>	'on' (default)	Show discretization information at the command prompt
	'off'	Do not show discretization information at the command prompt

Examples

Discretize all continuous blocks in the `sldemo_f14` model using a 1-second sample time:

```
sldiscmdl('sldemo_f14',1);
```

Discretize the Aircraft Dynamics Model subsystem in the `sldemo_f14` model using a 1-second sample time, a 0.1-second offset, and a first-order hold transform method:

```
sldiscmdl('sldemo_f14',[1 0.1],'foh',...  
{ 'sldemo_f14/Aircraft Dynamics Model',...  
'parammask','copy','on'});
```

Discretize the Aircraft Dynamics Model subsystem in the `sldemo_f14` model and retrieve the full path name of the second discretized block:

```
[old_blks,new_blks] = sldiscmdl('sldemo_f14',[1 0.1],...  
'foh',{ 'sldemo_f14/Aircraft Dynamics Model','parammask',...  
'copy','on'});  
% Get full path name of the second discretized block  
new_blks{2}
```

See Also

`sldmldiscui`

How To

- “How to Discretize a Model from the MATLAB Command Window”

- Purpose** Determine whether model has changed since it was loaded
- Syntax** `Changed = sIsFileChangedOnDisk('sys')`
- Description** `Changed = sIsFileChangedOnDisk('sys')` Returns true if the file which contains block diagram `sys` was changed on disk since the block diagram was loaded.
- Examples** To ensure that code is not generated for a model whose file has changed on disk since it was loaded, include the following in the 'entry' section of the `STF_make_rtw_hook.m` file:
- ```
if (sIsFileChangedOnDisk(sys))
 error('File has changed on disk since it was loaded. Aborting code generation.');
```
- How To**
- “Customizing the Target Build Process with the `STF_make_rtw` Hook File”
  - “Model File Change Notification”

# sImdldiscui

---

**Purpose** Open Model Discretizer GUI

**Syntax** `sImdldiscui`  
`sImdldiscui('model')`

**Description** `sImdldiscui` opens the Model Discretizer. A model does not need to be open.

`sImdldiscui('model')` opens the Model Discretizer for the model or library called '*name*'.

To use the Model Discretizer, you must have a Control System Toolbox license, version 5.2 or later.

**Examples** Open the Model Discretizer for the `sldemo_f14` model:

```
sImdldiscui('sldemo_f14')
```

---

Open the Model Discretizer for the `discretizing` library:

```
sImdldiscui('discretizing')
```

**See Also** `sldiscmdl`

**How To** • “How to Discretize a Model from the Model Discretizer GUI”

|                        |                                                                                                                                                                                                                                                                                                                                                                                                                                                                                                                                                                                                                                                                                                                                                                                                                                                                                                                                                                                                                                                                                                                                                                                                                                                                                                                                                                                                                                   |
|------------------------|-----------------------------------------------------------------------------------------------------------------------------------------------------------------------------------------------------------------------------------------------------------------------------------------------------------------------------------------------------------------------------------------------------------------------------------------------------------------------------------------------------------------------------------------------------------------------------------------------------------------------------------------------------------------------------------------------------------------------------------------------------------------------------------------------------------------------------------------------------------------------------------------------------------------------------------------------------------------------------------------------------------------------------------------------------------------------------------------------------------------------------------------------------------------------------------------------------------------------------------------------------------------------------------------------------------------------------------------------------------------------------------------------------------------------------------|
| <b>Purpose</b>         | Replace Mux blocks used to create buses with Bus Creator blocks                                                                                                                                                                                                                                                                                                                                                                                                                                                                                                                                                                                                                                                                                                                                                                                                                                                                                                                                                                                                                                                                                                                                                                                                                                                                                                                                                                   |
| <b>Syntax</b>          | <pre>[muxes, uniqueMuxes, uniqueBds] = slreplace_mux('model')<br/>[muxes, uniqueMuxes, uniqueBds] = slreplace_mux('model',<br/>    reportonly)</pre>                                                                                                                                                                                                                                                                                                                                                                                                                                                                                                                                                                                                                                                                                                                                                                                                                                                                                                                                                                                                                                                                                                                                                                                                                                                                              |
| <b>Description</b>     | <p>[muxes, uniqueMuxes, uniqueBds] = slreplace_mux('model') reports all Mux blocks that create buses in model and in libraries referenced by model. A signal created by a Mux block is a bus if the signal meets either or both of the following conditions:</p> <ul style="list-style-type: none"><li>• A Bus Selector block individually selects one or more of the signal's elements (as opposed to the entire signal).</li><li>• The signal's components have different data types, numeric types (complex or real), dimensionality, storage classes, or sampling modes.</li></ul> <p>Before running this command in any form, you should set the <b>Mux blocks used to create bus signals</b> connectivity diagnostic to warning or none. See “Connectivity Diagnostics Overview” for more information.</p> <pre>[muxes, uniqueMuxes, uniqueBds] = slreplace_mux('model',<br/>reportonly)</pre> is equivalent to <pre>[muxes, uniqueMuxes, uniqueBds] =<br/>slreplace_mux('model')</pre> if <code>reportonly</code> is true. <p>If <code>reportonly</code> is false, the function reports all Mux blocks that create buses in model and in libraries referenced by model, and replaces all such Mux blocks with Bus Creator blocks. The function saves the model, if changed, and saves and closes any changed library. You should make a backup copy of your model and libraries before using this form of the command.</p> |
| <b>Input Arguments</b> | <p>model</p> <p>The model for which slreplace_mux is to report and optionally replace muxes used as buses.</p> <p>reportOnly</p>                                                                                                                                                                                                                                                                                                                                                                                                                                                                                                                                                                                                                                                                                                                                                                                                                                                                                                                                                                                                                                                                                                                                                                                                                                                                                                  |

# slreplace\_mux

---

Whether to just generate a report (`true`) or also change the model(s) (`false`).

**Default:** `true`

## Output Arguments

`muxes`

All Mux blocks used as Bus Creators in the model and in libraries referenced by the model

`uniqueMuxes`

All Mux blocks used as Bus Creators in the model and in libraries referenced by the model, except blocks in the model that are copies of blocks in libraries

`uniqueBds`

All models and libraries that use Mux blocks as Bus Creators

## See Also

Bus Creator | Mux

## How To

- “Connectivity Diagnostics Overview”
- “Mux Signals”
- “Using Composite Signals”
- “Avoiding Mux/Bus Mixtures”

**Purpose**

Replace blocks from previous releases with latest versions

**Syntax**

```
slupdate('sys')
slupdate('sys', prompt)
slupdate('sys', 'OperatingMode', 'Analyze')
```

**Description**

`slupdate('sys')` replaces blocks in model `sys` from a previous release of Simulink software with the latest versions.

---

**Note** Best practice is to first open the model before you call `slupdate`.

---

`slupdate('sys', prompt)` specifies whether to prompt you before replacing a block. If *prompt* equals 1, the command prompts you before replacing the block. The prompt asks whether you want to replace the block. Valid responses are

- y  
Replace the block (the default).
- n  
Do not replace the block.
- a  
Replace this and all subsequent obsolete blocks without further prompting.

If *prompt* equals 0, the command replaces all obsolete blocks without prompting you.

In addition to replacing obsolete blocks, `slupdate`

- Reconnects broken links to masked blocks in libraries provided by MathWorks to ensure that the model reflects changes made to the blocks in this release. This will overwrite any customizations that you have made to the masks of these blocks.

# slupdate

---

- Updates obsolete configuration settings for the model.

`slupdate('sys', 'OperatingMode', 'Analyze')` performs only the analysis portion without updating or changing the model. This command analyzes referenced models, linked libraries, and S-functions, and then returns a data structure with the following fields:

- `Message` — string containing a message summarizing the results
- `blockList` — cell array listing blocks that need to be updated
- `blockReasons` — cell array listing reasons for updating the corresponding blocks
- `modelList` — cell array listing referenced models and the parent model
- `libraryList` — cell array listing non-MathWorks libraries referenced
- `configSetList` — for internal use
- `sfunList` — cell array listing S-functions referenced
- `sfunOK` — logical array representing S-function status, where `false` indicates that an S-function needs updating and `true` indicates otherwise
- `sfunType` — cell array listing apparent S-function type (e.g., `m`, `mex`)

**Purpose**

Find trim point of dynamic system

**Syntax**

```
[x,u,y,dx] = trim('sys')
[x,u,y,dx] = trim('sys',x0,u0,y0)
[x,u,y,dx] = trim('sys',x0,u0,y0,ix,iu,iy)
[x,u,y,dx] = trim('sys',x0,u0,y0,ix,iu,iy,dx0,idx)
[x,u,y,dx,options] = trim('sys',x0,u0,y0,ix,iu,iy,dx0,idx,
 options)
[x,u,y,dx,options] = trim('sys',x0,u0,y0,ix,iu,iy,dx0,idx,
 options,t)
```

**Description**

A trim point, also known as an equilibrium point, is a point in the parameter space of a dynamic system at which the system is in a steady state. For example, a trim point of an aircraft is a setting of its controls that causes the aircraft to fly straight and level. Mathematically, a trim point is a point where the system's state derivatives equal zero. `trim` starts from an initial point and searches, using a sequential quadratic programming algorithm, until it finds the nearest trim point. You must supply the initial point implicitly or explicitly. If `trim` cannot find a trim point, it returns the point encountered in its search where the state derivatives are closest to zero in a min-max sense; that is, it returns the point that minimizes the maximum deviation from zero of the derivatives. `trim` can find trim points that meet specific input, output, or state conditions, and it can find points where a system is changing in a specified manner, that is, points where the system's state derivatives equal specific nonzero values.

`[x,u,y,dx] = trim('sys')` finds the equilibrium point nearest to the system's initial state, `x0`. Specifically, `trim` finds the equilibrium point that minimizes the maximum absolute value of `[x-x0,u,y]`. If `trim` cannot find an equilibrium point near the system's initial state, it returns the point at which the system is nearest to equilibrium. Specifically, it returns the point that minimizes `abs(dx-0)`. You can obtain `x0` using this command.

```
[sizes,x0,xstr] = sys([],[],[],0)
```

`[x,u,y,dx] = trim('sys',x0,u0,y0)` finds the trim point nearest to `x0`, `u0`, `y0`, that is, the point that minimizes the maximum value of

$$\text{abs}([x-x_0; u-u_0; y-y_0])$$

`[x,u,y,dx] = trim('sys',x0,u0,y0,ix,iu,iy)` finds the trim point closest to `x0`, `u0`, `y0` that satisfies a specified set of state, input, and/or output conditions. The integer vectors `ix`, `iu`, and `iy` select the values in `x0`, `u0`, and `y0` that must be satisfied. If `trim` cannot find an equilibrium point that satisfies the specified set of conditions exactly, it returns the nearest point that satisfies the conditions, namely,

$$\text{abs}([x(ix)-x_0(ix); u(iu)-u_0(iu); y(iy)-y_0(iy)])$$

`[x,u,y,dx] = trim('sys',x0,u0,y0,ix,iu,iy,dx0,idx)` finds specific nonequilibrium points, that is, points at which the system's state derivatives have some specified nonzero value. Here, `dx0` specifies the state derivative values at the search's starting point and `idx` selects the values in `dx0` that the search must satisfy exactly.

`[x,u,y,dx,options] = trim('sys',x0,u0,y0,ix,iu,iy,dx0,idx,options)` specifies an array of optimization parameters that `trim` passes to the optimization function that it uses to find trim points. The optimization function, in turn, uses this array to control the optimization process and to return information about the process. `trim` returns the `options` array at the end of the search process. By exposing the underlying optimization process in this way, `trim` allows you to monitor and fine-tune the search for trim points.

The following table describes how each element affects the search for a trim point. Array elements 1, 2, 3, 4, and 10 are particularly useful for finding trim points.

| No. | Default                   | Description                                                                                                    |
|-----|---------------------------|----------------------------------------------------------------------------------------------------------------|
| 1   | 0                         | Specifies display options. 0 specifies no display; 1 specifies tabular output; -1 suppresses warning messages. |
| 2   | $10^{-4}$                 | Precision the computed trim point must attain to terminate the search.                                         |
| 3   | $10^{-4}$                 | Precision the trim search goal function must attain to terminate the search.                                   |
| 4   | $10^{-6}$                 | Precision the state derivatives must attain to terminate the search.                                           |
| 5   | N/A                       | Not used.                                                                                                      |
| 6   | N/A                       | Not used.                                                                                                      |
| 7   | N/A                       | Used internally.                                                                                               |
| 8   | N/A                       | Returns the value of the trim search goal function ( $\lambda$ in goal attainment).                            |
| 9   | N/A                       | Not used.                                                                                                      |
| 10  | N/A                       | Returns the number of iterations used to find a trim point.                                                    |
| 11  | N/A                       | Returns the number of function gradient evaluations.                                                           |
| 12  | 0                         | Not used.                                                                                                      |
| 13  | 0                         | Number of equality constraints.                                                                                |
| 14  | 100*(Number of variables) | Maximum number of function evaluations to use to find a trim point.                                            |
| 15  | N/A                       | Not used.                                                                                                      |
| 16  | $10^{-8}$                 | Used internally.                                                                                               |
| 17  | 0.1                       | Used internally.                                                                                               |
| 18  | N/A                       | Returns the step length.                                                                                       |

```
[x,u,y,dx,options] =
trim('sys',x0,u0,y0,ix,iu,iy,dx0,idx,options,t) sets the time
to t if the system is dependent on time.
```

## Examples

Consider a linear state-space system modeled using a State-Space block

$$\dot{x} = Ax + Bu$$

$$y = Cx + Du$$

The  $A$ ,  $B$ ,  $C$ , and  $D$  matrices to enter at the command line or in the block parameters dialog are:.

```
A = [-0.09 -0.01; 1 0];
B = [0 -7; 0 -2];
C = [0 2; 1 -5];
D = [-3 0; 1 0];
```

### Example 1

To find an equilibrium point in this model called `sys`, use:

```
[x,u,y,dx,options] = trim('sys')
x =
 0
 0
u =
 0
 0
y =
 0
 0
dx =
 0
 0
```

The number of iterations taken is:

```
options(10)
ans =
 7
```

### Example 2

To find an equilibrium point near  $x = [1;1]$ ,  $u = [1;1]$ , enter

```
x0 = [1;1];
u0 = [1;1];
[x,u,y,dx,options] = trim('sys', x0, u0);
x =
 1.0e-13 *
 -0.5160
 -0.5169
u =
 0.3333
 0.0000
y =
 -1.0000
 0.3333
dx =
 1.0e-12 *
 0.1979
 0.0035
```

The number of iterations taken is

```
options(10)
ans =
 25
```

### Example 3

To find an equilibrium point with the outputs fixed to 1, use:

```
y = [1;1];
iy = [1;2];
```

```
[x,u,y,dx] = trim('sys', [], [], y, [], [], iy)
x =
 0.0009
 -0.3075
u =
 -0.5383
 0.0004
y =
 1.0000
 1.0000
dx =
 1.0e-15 *
 -0.0170
 0.1483
```

## Example 4

To find an equilibrium point with the outputs fixed to 1 and the derivatives set to 0 and 1, use

```
y = [1;1];
iy = [1;2];
dx = [0;1];
idx = [1;2];
[x,u,y,dx,options] = trim('sys',[],[],y,[],[],iy,dx,idx)
x =
 0.9752
 -0.0827
u =
 -0.3884
 -0.0124
y =
 1.0000
 1.0000
dx =
 0.0000
 1.0000
```

The number of iterations taken is

```
options(10)
ans =
 13
```

## Limitations

The trim point found by `trim` starting from any given initial point is only a local value. Other, more suitable trim points may exist. Thus, if you want to find the most suitable trim point for a particular application, it is important to try a number of initial guesses for  $x$ ,  $u$ , and  $y$ .

## Algorithms

`trim` uses a sequential quadratic programming algorithm to find trim points. See the *Optimization Toolbox™ User's Guide* for a description of this algorithm.

# tunablevars2parameterobjects

---

**Purpose** Create Simulink parameter objects from tunable parameters

**Syntax**  
`tunablevars2parameterobjects ('modelName')`  
`tunablevars2parameterobjects ('modelName', class)`

**Description** `tunablevars2parameterobjects ('modelName')` creates `Simulink.Parameter` objects in the base workspace for the variables listed in the specified model's Tunable Parameters dialog, then deletes the source information from the dialog. To preserve the information, save the resulting Simulink parameter objects into a MAT-file.

If a tunable variable is already defined as a numeric variable in the base workspace, the variable will be replaced by a parameter object and the original variable will be copied to the object's Value property.

If a tunable variable is already defined as a Simulink parameter object, the object will not be modified but the information for the variable will still be deleted from the Tunable Parameters dialog.

If a tunable variable is defined as any other class of variable, the variable will not be modified and the information for the variable will not be deleted from the Tunable Parameters dialog.

`tunablevars2parameterobjects ('modelName', class)` creates objects of the specified class rather than `Simulink.Parameter` objects.

**Input Arguments**

`modelName`  
Model name or handle

`class`  
Parameter class to use for creating objects

**Default:** `Simulink.Parameter`

**See Also** `Simulink.Parameter`

**How To** • “Tunable Parameters”

**Purpose** Create MATLAB structure describing unsigned generalized fixed-point data type

**Syntax** `a = ufix(TotalBits)`

**Description** `ufix(TotalBits)` returns a MATLAB structure that describes the data type of an unsigned generalized fixed-point data type with a word size given by *TotalBits*.

`ufix` is automatically called when an unsigned generalized fixed-point data type is specified in a block dialog box.

---

**Note** The default binary point is not included in this data type description. Instead, the scaling must be explicitly defined in the block dialog box.

---

**Examples** Define a 16-bit unsigned generalized fixed-point data type:

```
a = ufix(16)
a =
 Class: 'FIX'
 IsSigned: 0
 MantBits: 16
```

**See Also** `fixdt` | `float` | `sfix` | `sfrac` | `sint` | `ufrac` | `uint`

# ufrac

---

**Purpose** Create MATLAB structure describing unsigned fractional data type

**Syntax**

```
a = ufrac(TotalBits)
a = ufrac(TotalBits, GuardBits)
```

**Description** `ufrac(TotalBits)` returns a MATLAB structure that describes the data type of an unsigned fractional number with a word size given by `TotalBits`.

`ufrac(TotalBits, GuardBits)` returns a MATLAB structure that describes the data type of an unsigned fractional number. The total word size is given by `TotalBits` with `GuardBits` bits located to the left of the binary point.

`ufrac` is automatically called when an unsigned fractional data type is specified in a block dialog box.

The default binary point for this data type is assumed to lie immediately to the left of all bits. If guard bits are specified, then they lie to the left of the default binary point.

**Examples** Define an 8-bit unsigned fractional data type with 4 guard bits. Note that the range of this number is from 0 to  $(1 - 2^{-8}) \cdot 2^4 = 15.9375$ :

```
a = ufrac(8,4)
a =
 Class: 'FRAC'
 IsSigned: 0
 MantBits: 8
 GuardBits: 4
```

**See Also** `fixdt` | `float` | `sfix` | `sfrac` | `sint` | `ufix` | `uint`

**Purpose** Create MATLAB structure describing unsigned integer data type

**Syntax** `a = uint(TotalBits)`

**Description** `uint(TotalBits)` returns a MATLAB structure that describes the data type of an unsigned integer with a word size given by *TotalBits*.

`uint` is automatically called when an unsigned integer is specified in a block dialog box.

The default binary point for this data type is assumed to lie to the right of all bits.

**Examples** Define a 16-bit unsigned integer:

```
a = uint(16)
a =
 Class: 'INT'
 IsSigned: 0
 MantBits: 16
```

**See Also** `fixdt` | `float` | `sfix` | `sfrac` | `sint` | `ufix` | `frac`

# unpack

---

|                    |                                                                                                                                                                                                                                                                                                                                                                                                                                                                                                                                                                                                                                                                                                                                                                                                                                                                                                                                                                                                                                                                                                                                                                                                                                                                                   |
|--------------------|-----------------------------------------------------------------------------------------------------------------------------------------------------------------------------------------------------------------------------------------------------------------------------------------------------------------------------------------------------------------------------------------------------------------------------------------------------------------------------------------------------------------------------------------------------------------------------------------------------------------------------------------------------------------------------------------------------------------------------------------------------------------------------------------------------------------------------------------------------------------------------------------------------------------------------------------------------------------------------------------------------------------------------------------------------------------------------------------------------------------------------------------------------------------------------------------------------------------------------------------------------------------------------------|
| <b>Purpose</b>     | Extract signal logging objects from signal logs and write them into MATLAB workspace                                                                                                                                                                                                                                                                                                                                                                                                                                                                                                                                                                                                                                                                                                                                                                                                                                                                                                                                                                                                                                                                                                                                                                                              |
| <b>Syntax</b>      | <code>log.unpack</code><br><code>tsarray.unpack</code><br><code>log.unpack('systems')</code><br><code>log.unpack('all')</code>                                                                                                                                                                                                                                                                                                                                                                                                                                                                                                                                                                                                                                                                                                                                                                                                                                                                                                                                                                                                                                                                                                                                                    |
| <b>Description</b> | <p><code>log.unpack</code> or <code>unpack(log)</code> extracts the top level elements of the <code>Simulink.ModelDataLogs</code> or <code>Simulink.SubsysDataLogs</code> object named <b>log</b> (e.g., <code>log</code>sout).</p> <p><code>log.unpack('systems')</code> or <code>unpack(log, 'systems')</code> extracts <code>Simulink.Timeseries</code> and <code>Simulink.TsArray</code> objects from the <code>Simulink.ModelDataLogs</code> or <code>Simulink.SubsysDataLogs</code> object named <code>log</code>. This command does not extract <code>Simulink.Timeseries</code> objects from <code>Simulink.TsArray</code> objects nor does it write intermediate <code>Simulink.ModelDataLogs</code> or <code>Simulink.SubsysDataLogs</code> objects to the MATLAB workspace.</p> <p><code>log.unpack('all')</code> or <code>unpack(log, 'all')</code> extracts all the <code>Simulink.Timeseries</code> objects contained by the <code>Simulink.ModelDataLogs</code>, <code>Simulink.TsArray</code>, or <code>Simulink.SubsysDataLogs</code> object named <code>log</code>.</p> <p><code>tsarray.unpack</code> extracts the time-series objects of class <code>Simulink.Timeseries</code> from the <code>Simulink.TsArray</code> object named <code>tsarray</code>.</p> |
| <b>See Also</b>    | <code>Simulink.ModelDataLogs</code>   <code>Simulink.SubsysDataLogs</code><br>  <code>Simulink.ScopeDataLogs</code>   <code>Simulink.Timeseries</code>  <br><code>Simulink.TsArray</code>   <code>who</code>   <code>whos</code>                                                                                                                                                                                                                                                                                                                                                                                                                                                                                                                                                                                                                                                                                                                                                                                                                                                                                                                                                                                                                                                  |
| <b>How To</b>      | <ul style="list-style-type: none"><li>• “Importing and Exporting Simulation Data”</li></ul>                                                                                                                                                                                                                                                                                                                                                                                                                                                                                                                                                                                                                                                                                                                                                                                                                                                                                                                                                                                                                                                                                                                                                                                       |

---

|                    |                                                                                                                                                                                                                                                                                                                                                                                                                                                                                                                                                                                                                                                                                                                                                                                                                                                                                                                                                 |
|--------------------|-------------------------------------------------------------------------------------------------------------------------------------------------------------------------------------------------------------------------------------------------------------------------------------------------------------------------------------------------------------------------------------------------------------------------------------------------------------------------------------------------------------------------------------------------------------------------------------------------------------------------------------------------------------------------------------------------------------------------------------------------------------------------------------------------------------------------------------------------------------------------------------------------------------------------------------------------|
| <b>Purpose</b>     | Display graph of model reference dependencies                                                                                                                                                                                                                                                                                                                                                                                                                                                                                                                                                                                                                                                                                                                                                                                                                                                                                                   |
| <b>Syntax</b>      | <code>view_mdhrefs('modelName')</code>                                                                                                                                                                                                                                                                                                                                                                                                                                                                                                                                                                                                                                                                                                                                                                                                                                                                                                          |
| <b>Description</b> | <p><code>view_mdhrefs('modelName')</code> launches the Model Dependency Viewer, which displays a graph of model reference dependencies for the model specified by <i>modelName</i>. The nodes in the graph represent Simulink models. The directed lines indicate model dependencies.</p> <p>The default display omits library blocks. You could see this same display by opening <i>modelName</i> and choosing <b>Tools &gt; Model Dependencies &gt; Model Dependency Viewer &gt; .mdl File Dependencies Excluding Libraries</b> from the model menu. Use <b>View &gt; Dependency Type</b> to see other dependency displays.</p> <p>The Model Dependency Viewer is the same tool, and provides the same options, whether you launch it by typing <code>view_mdhrefs('modelName')</code> or by using the Simulink GUI. To see a demo of the Model Dependency Viewer, type <code>sldemo_mdhref_depgraph</code> in the MATLAB Command Window.</p> |
| <b>See Also</b>    | <code>Model   find_mdhrefs</code>                                                                                                                                                                                                                                                                                                                                                                                                                                                                                                                                                                                                                                                                                                                                                                                                                                                                                                               |
| <b>Tutorials</b>   | <ul style="list-style-type: none"><li>• <code>sldemo_mdhref_depgraph</code></li></ul>                                                                                                                                                                                                                                                                                                                                                                                                                                                                                                                                                                                                                                                                                                                                                                                                                                                           |
| <b>How To</b>      | <ul style="list-style-type: none"><li>• “Referencing a Model”</li><li>• “Using the Model Dependency Viewer”</li></ul>                                                                                                                                                                                                                                                                                                                                                                                                                                                                                                                                                                                                                                                                                                                                                                                                                           |

# who

---

**Purpose** List names of top-level data logging objects in Simulink data log

**Syntax**

```
log.who
tsarray.who
log.who('systems')
log.who('all')
```

**Description**

`log.who` or `who(log)` lists the names of the top-level signal logging objects contained by `log`, where `log` is the handle of a `Simulink.ModelDataLogs` object name.

`tsarray.who` or `who(tsarray)` lists the names of `Simulink.TimeSeries` objects contained by the `Simulink.TsArray` object named `tsarray`.

`log.who('systems')` or `who(log, 'systems')` lists the names of all signal logging objects contained by `log` except for `Simulink.Timeseries` objects stored in `Simulink.TsArray` objects contained by `log`.

`log.who('all')` or `who(log, 'all')` lists the names of all the `Simulink.Timeseries` objects contained by the `Simulink.ModelDataLogs`, `Simulink.TsArray`, or `Simulink.SubsysDataLogs` object named `log`.

For information about other uses of `who`, execute `help who` in the MATLAB Command Window.

**See Also**

`Simulink.ModelDataLogs` | `Simulink.SubsysDataLogs`  
| `Simulink.ScopeDataLogs` | `Simulink.Timeseries` |  
`Simulink.TsArray` | `whos` | `unpack`

**How To**

- “Importing and Exporting Simulation Data”

---

|                    |                                                                                                                                                                                                                                                                                                                                                                                                                                                                                                                                                                                                                                                                                                                                                                                                                                                                                                                                                                                                                                                                                                                                                                                                                           |
|--------------------|---------------------------------------------------------------------------------------------------------------------------------------------------------------------------------------------------------------------------------------------------------------------------------------------------------------------------------------------------------------------------------------------------------------------------------------------------------------------------------------------------------------------------------------------------------------------------------------------------------------------------------------------------------------------------------------------------------------------------------------------------------------------------------------------------------------------------------------------------------------------------------------------------------------------------------------------------------------------------------------------------------------------------------------------------------------------------------------------------------------------------------------------------------------------------------------------------------------------------|
| <b>Purpose</b>     | List names and types of top-level data logging objects in Simulink data log                                                                                                                                                                                                                                                                                                                                                                                                                                                                                                                                                                                                                                                                                                                                                                                                                                                                                                                                                                                                                                                                                                                                               |
| <b>Syntax</b>      | <code>log.whos</code><br><code>tsarray.whos</code><br><code>log.whos('systems')</code><br><code>log.whos('all')</code>                                                                                                                                                                                                                                                                                                                                                                                                                                                                                                                                                                                                                                                                                                                                                                                                                                                                                                                                                                                                                                                                                                    |
| <b>Description</b> | <p><code>log.whos</code> or <code>whos(log)</code> lists the names and types of the top-level signal logging objects contained by <code>log</code>, where <code>log</code> is the handle of a <code>Simulink.ModelDataLogs</code> object name.</p> <p><code>tsarray.whos</code> or <code>whos(tsarray)</code> lists the names and types of <code>Simulink.TimeSeries</code> objects contained by the <code>Simulink.TsArray</code> object named <code>tsarray</code>.</p> <p><code>log.whos('systems')</code> or <code>whos(log, 'systems')</code> lists the names and types of all signal logging objects contained by <code>log</code> except for <code>Simulink.Timeseries</code> objects stored in <code>Simulink.TsArray</code> objects contained by <code>log</code>.</p> <p><code>log.whos('all')</code> or <code>whos(log, 'all')</code> lists the names and types of all the <code>Simulink.Timeseries</code> objects contained by the <code>Simulink.ModelDataLogs</code>, <code>Simulink.TsArray</code>, or <code>Simulink.SubsysDataLogs</code> object named <code>log</code>.</p> <p>For information about other uses of <code>whos</code>, execute <code>help whos</code> in the MATLAB Command Window.</p> |
| <b>See Also</b>    | <code>Simulink.ModelDataLogs</code>   <code>Simulink.SubsysDataLogs</code><br>  <code>Simulink.ScopeDataLogs</code>   <code>Simulink.Timeseries</code>  <br><code>Simulink.TsArray</code>   <code>who</code>   <code>unpack</code>                                                                                                                                                                                                                                                                                                                                                                                                                                                                                                                                                                                                                                                                                                                                                                                                                                                                                                                                                                                        |
| <b>How To</b>      | <ul style="list-style-type: none"><li>• “Importing and Exporting Simulation Data”</li></ul>                                                                                                                                                                                                                                                                                                                                                                                                                                                                                                                                                                                                                                                                                                                                                                                                                                                                                                                                                                                                                                                                                                                               |

**whos**

---

# Mask Icon Drawing Commands

---

|               |                                                                                |
|---------------|--------------------------------------------------------------------------------|
| color         | Change drawing color of subsequent mask icon drawing commands                  |
| disp          | Display text on masked subsystem icon                                          |
| dpoly, droots | Display transfer function or zero-pole representation on masked subsystem icon |
| fprintf       | Display variable text centered on masked subsystem icon                        |
| image         | Display RGB image on masked subsystem icon                                     |
| patch         | Draw color patch of specified shape on masked subsystem icon                   |
| plot          | Draw graph connecting series of points on masked subsystem icon                |
| port_label    | Draw port label on masked subsystem icon                                       |
| text          | Display text at specific location on masked subsystem icon                     |

# color

---

**Purpose** Change drawing color of subsequent mask icon drawing commands

**Syntax** `color(colorstr)`

**Description** `color(colorstr)` sets the drawing color of all subsequent mask drawing commands to the color specified by the string `colorstr`.

`colorstr` must be one of the following supported color strings.

```
blue
green
red
cyan
magenta
yellow
black
```

Entering any other string or specifying the color using RGB values results in a warning at the MATLAB command prompt; Simulink ignores the color change. The specified drawing color does not influence the color used by the patch or image drawing commands.

## Examples

The following commands

```
color('cyan');
roots([-1], [-2 -3], 4)
color('magenta')
port_label('input',1,'in')
port_label('output',1,'out')
```

draw the following mask icon.

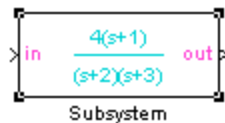

**See Also**      `droots | port_label`

# disp

---

**Purpose** Display text on masked subsystem icon

**Syntax** `disp(text)`  
`disp(text, 'texmode', 'on')`

**Description** `disp(text)` displays *text* centered on the block icon. *text* is any MATLAB expression that evaluates to a string.

`disp(text, 'texmode', 'on')` allows you to use TeX formatting commands in *text*. The TeX formatting commands in turn allow you to include symbols and Greek letters in icon text. See “Mathematical Symbols, Greek Letters, and TEX Characters” in the MATLAB documentation for information on the TeX formatting commands supported by Simulink software.

**Examples** The following command

```
disp('{\itEquation:} \alpha^2 + \beta^2 \rightarrow \gamma^2,
\chi, \phi_3 = {\bfcool}', 'texmode','on')
```

draws the equation that appears on this masked block icon.

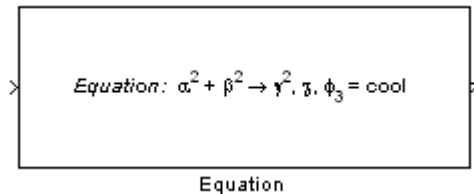

**See Also** `fprintf` | `port_label` | `text`

## Purpose

Display transfer function or zero-pole representation on masked subsystem icon

## Syntax

```
dpoly(num, den)
dpoly(num, den, 'character')
```

```
droots(zero, pole, gain)
droots(zero, pole, gain, 'z')
droots(zero, pole, gain, 'z-')
```

## Description

`dpoly(num, den)` displays the transfer function whose numerator is *num* and denominator is *den*.

`dpoly(num, den, 'character')` allows you to specify the name of the transfer function's independent variable. The default is *s*.

`droots(zero, pole, gain)` displays the transfer function whose zero is a *zero*, pole is *pole*, and gain is *gain*.

`droots(zero, pole, gain, 'z')` and `droots(zero, pole, gain, 'z-')` express the equation in terms of *z* or *1/z*.

When Simulink draws the block icon, the initialization commands execute and the resulting equation appears on the block icon, as in the following examples:

- To display a continuous transfer function in descending powers of *s*, enter

```
dpoly(num, den)
```

For example, for `num = [0 0 1]`; and `den = [1 2 1]` the icon looks like:

$$\frac{1}{s^2+2s+1}$$

- To display a discrete transfer function in descending powers of *z*, enter

# dpoly, droots

---

```
dpoly(num, den, 'z')
```

For example, for num = [0 0 1]; and den = [1 2 1]; the icon looks like:

$$\frac{1}{z^2+2z+1}$$

- To display a discrete transfer function in ascending powers of  $1/z$ , enter

```
dpoly(num, den, 'z-')
```

For example, for num and den as defined previously, the icon looks like:

$$\frac{z^2}{1+2z^{-1}+z^{-2}}$$

- To display a zero-pole gain transfer function, enter

```
droots(z, p, k)
```

For example, the preceding command creates this icon for these values:

```
z = []; p = [-1 -1]; k = 1;
```

$$\frac{1}{(s+1)(s+1)}$$

If the parameters are not defined or have no values when you create the icon, Simulink software displays three question marks (? ? ?) in the icon. When you define parameter values in the Mask Settings dialog box, Simulink software evaluates the transfer function and displays the resulting equation in the icon.

**See Also**      `disp | port_label | text`

# fprintf

---

**Purpose** Display variable text centered on masked subsystem icon

**Syntax** `fprintf(text)`  
`fprintf(format, var)`

**Description** The `fprintf` command displays formatted text centered on the icon and can display *format* along with the contents of *var*.

---

**Note** While this `fprintf` function is identical in name to its corresponding MATLAB function, it provides only the functionality described on this page.

---

**Examples** The command

```
fprintf('Hello');
```

displays the string 'Hello' on the icon.

The command

```
fprintf('Juhi = %d',17);
```

uses the decimal notation format (`%d`) to display the variable 17.

**See Also** `disp` | `port_label` | `text`

**Purpose** Display RGB image on masked subsystem icon

**Syntax**

```
image(a)
image(a, position)
image(a, position, rotation)
```

**Description** `image(a)` displays the image `a`, where `a` is an  $m$ -by- $n$ -by-3 array of RGB values. If necessary, use the MATLAB commands `imread` and `ind2rgb` to read and convert bitmap files (such as GIF) to the necessary matrix format.

`image(a, position)` creates the image at the specified position as follows.

| Position                    | Description                                                                                                                                                                 |
|-----------------------------|-----------------------------------------------------------------------------------------------------------------------------------------------------------------------------|
| <code>[x, y, w, h]</code>   | Position ( $x$ , $y$ ) and size ( $w$ , $h$ ) of the image where the position is relative to the lower-left corner of the mask. The image scales to fit the specified size. |
| <code>'center'</code>       | Center of the mask                                                                                                                                                          |
| <code>'top-left'</code>     | Top left corner of the mask, unscaled                                                                                                                                       |
| <code>'bottom-left'</code>  | Bottom left corner of the mask, unscaled                                                                                                                                    |
| <code>'top-right'</code>    | Top right corner of the mask, unscaled                                                                                                                                      |
| <code>'bottom-right'</code> | Bottom right corner of the mask, unscaled                                                                                                                                   |

`image(a, position, rotation)` allows you to specify whether the image rotates (`'on'`) or remains stationary (`'off'`) as the icon rotates. The default is `'off'`.

# image

---

## Examples

The command

```
image(imread('icon.jpg'))
```

reads the icon image from a JPEG file named `icon.jpg` in the MATLAB path.

The following commands read and convert a GIF file, `label.gif`, to the appropriate matrix format. You can type these commands in the **Initialization** pane of the Mask Editor.

```
[data, map]=imread('label.gif');
pic=ind2rgb(data,map);
```

Then type the command

```
image(pic)
```

in the **Icon** pane of the Mask Editor to read the converted label image.

## See Also

`patch` | `plot`

**Purpose** Draw color patch of specified shape on masked subsystem icon

**Syntax** `patch(x, y)`  
`patch(x, y, [r g b])`

**Description** `patch(x, y)` creates a solid patch having the shape specified by the coordinate vectors `x` and `y`. The patch's color is the current foreground color.

`patch(x, y, [r g b])` creates a solid patch of the color specified by the vector `[r g b]`, where `r` is the red component, `g` the green, and `b` the blue. For example,

```
patch([0 .5 1], [0 1 0], [1 0 0])
```

creates a red triangle on the mask's icon.

**Examples** The command

```
patch([0 .5 1], [0 1 0], [1 0 0])
```

creates a red triangle on the mask's icon.

Pyramid

**See Also** `image` | `plot`

# plot

---

**Purpose** Draw graph connecting series of points on masked subsystem icon

**Syntax** `plot(Y)`  
`plot(X1,Y1,X2,Y2,...)`

**Description** `plot(Y)` plots, for a vector  $Y$ , each element against its index. If  $Y$  is a matrix, it plots each column of the matrix as though it were a vector.

`plot(X1,Y1,X2,Y2,...)` plots the vectors  $Y1$  against  $X1$ ,  $Y2$  against  $X2$ , and so on. Vector pairs must be the same length and the list must consist of an even number of vectors.

Plot commands can include NaN and inf values. When Simulink software encounters NaNs or infs, it stops drawing, and then begins redrawing at the next numbers that are not NaN or inf. The appearance of the plot on the icon depends on the value of the **Drawing coordinates** parameter.

Simulink software displays three question marks (? ? ?) in the block icon and issues warnings in these situations:

- When you have not defined values for the parameters used in the drawing commands (for example, when you first create the mask, but have not yet entered values in the Mask Settings dialog box)
- When you enter a masked block parameter or drawing command incorrectly

**Examples** The command

```
plot([0 1 5], [0 0 4])
```

generates the plot that appears on the icon for the Ramp block, in the Sources library.

**See Also**

image

# port\_label

---

**Purpose** Draw port label on masked subsystem icon

**Syntax**  
`port_label('port_type', port_number, 'label')`  
`port_label('port_type', port_number, 'label', 'texmode', 'on')`

**Description** `port_label('port_type', port_number, 'label')` draws a label on a port. Valid values for `port_type` include the following.

| Value  | Description                                                               |
|--------|---------------------------------------------------------------------------|
| input  | Simulink input port                                                       |
| output | Simulink output port                                                      |
| lconn  | Physical Modeling connection port on the left side of a masked subsystem  |
| rconn  | Physical Modeling connection port on the right side of a masked subsystem |

The input argument `port_number` is an integer, and `label` is a string specifying the port's label.

---

**Note** Physical Modeling port labels are assigned based on the nominal port location. If the masked subsystem has been rotated or flipped, for example, a port labeled using 'lconn' as the `port_type` may not appear on the left side of the block.

---

`port_label('port_type', port_number, 'label', 'texmode', 'on')` lets you use TeX formatting commands in `label`. The TeX formatting commands allow you to include symbols and Greek letters in the port label. See “Mathematical Symbols, Greek Letters, and TEX Characters” in the MATLAB documentation for information on the TeX formatting commands that the Simulink software supports.

**Examples**

The command

```
port_label('input', 1, 'a')
```

defines a as the label of input port 1.

The commands

```
disp('Card\nSwapper');
port_label('input',1,'\spadesuit','texmode','on');
port_label('output',1,'\heartsuit','texmode','on');
```

draw playing card symbols as the labels of the ports on a masked subsystem.

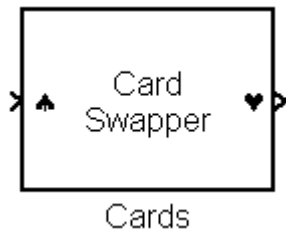
**See Also**

disp | fprintf | text

# text

---

**Purpose** Display text at specific location on masked subsystem icon

**Syntax**

```
text(x, y, 'text')
text(x, y, 'text', 'horizontalAlignment', 'halign',
 'verticalAlignment', 'valign')
text(x, y, 'text', 'texmode', 'on')
```

**Description** The text command places a character string at a location specified by the point (x,y). The units depend on the **Drawing coordinates** parameter.

`text(x,y, text, 'texmode', 'on')` allows you to use TeX formatting commands in *text*. The TeX formatting commands in turn allow you to include symbols and Greek letters in icon text. See “Mathematical Symbols, Greek Letters, and TEX Characters” in the MATLAB documentation for information on the TeX formatting commands supported by Simulink software.

You can optionally specify the horizontal and/or vertical alignment of the text relative to the point (x, y) in the text command.

The text command offers the following horizontal alignment options.

| Option   | Aligns                                           |
|----------|--------------------------------------------------|
| 'left'   | The left end of the text at the specified point  |
| 'right'  | The right end of the text at the specified point |
| 'center' | The center of the text at the specified point    |

The text command offers the following vertical alignment options.

| Option   | Aligns                                             |
|----------|----------------------------------------------------|
| 'base'   | The baseline of the text at the specified point    |
| 'bottom' | The bottom line of the text at the specified point |
| 'middle' | The midline of the text at the specified point     |

| Option | Aligns                                               |
|--------|------------------------------------------------------|
| 'cap'  | The capitals line of the text at the specified point |
| 'top'  | The top of the text at the specified point           |

**Note** While this `text` function is identical in name to its corresponding MATLAB function, it provides only the functionality described on this page.

## Examples

The command

```
text(0.5, 0.5, 'foobar', 'horizontalAlignment', 'center')
```

centers foobar in the icon.

The command

```
text(.05,.5,{'\itEquation:} \Sigma \alpha^2 +
\beta^2 \rightarrow \infty, \Pi, \phi_3 = {\bfcool}',
'hor','left','texmode','on')
```

draws a left-aligned equation on the icon.

Equation

## See Also

`disp` | `fprintf` | `port_label`

**text**

---

# Simulink Debugger Commands

---

|                       |                                                                               |
|-----------------------|-------------------------------------------------------------------------------|
| <code>animate</code>  | Enable or disable animation mode                                              |
| <code>ashow</code>    | Show algebraic loop                                                           |
| <code>atrace</code>   | Set algebraic loop trace level                                                |
| <code>bafter</code>   | Insert breakpoint after specified method                                      |
| <code>break</code>    | Insert breakpoint before specified method                                     |
| <code>bshow</code>    | Show specified block                                                          |
| <code>clear</code>    | Clear breakpoints from model                                                  |
| <code>continue</code> | Continue simulation                                                           |
| <code>disp</code>     | Display block's I/O when simulation stops                                     |
| <code>ebreak</code>   | Enable (or disable) breakpoint on solver errors                               |
| <code>elist</code>    | List simulation methods in order in which they are executed during simulation |
| <code>emode</code>    | Toggle model execution between accelerated and normal mode                    |
| <code>etrace</code>   | Enable or disable method tracing                                              |
| <code>help</code>     | Display help for debugger commands                                            |

|          |                                                                                       |
|----------|---------------------------------------------------------------------------------------|
| nanbreak | Set or clear nonfinite value break mode                                               |
| next     | Advance simulation to start of next method at current level in model's execution list |
| probe    | I/O and state data for blocks                                                         |
| quit     | Stop simulation debugger                                                              |
| rbreak   | Break simulation before solver reset                                                  |
| run      | Run simulation to completion                                                          |
| slist    | Sorted list of model blocks                                                           |
| states   | Current state values                                                                  |
| status   | Debugging options in effect                                                           |
| step     | Advance simulation by one or more methods                                             |
| stimes   | Model sample times                                                                    |
| stop     | Stop simulation                                                                       |
| strace   | Set solver trace level                                                                |
| systems  | List nonvirtual systems of model                                                      |
| tbreak   | Set or clear time breakpoint                                                          |
| trace    | Display block's I/O each time block executes                                          |
| undisp   | Remove block from debugger's list of display points                                   |
| untrace  | Remove block from debugger's list of trace points                                     |
| where    | Display current location of simulation in simulation loop                             |
| xbreak   | Break when debugger encounters step-size-limiting state                               |

---

zcbreak

Toggle breaking at nonsampled  
zero-crossing events

zclist

List blocks containing nonsampled  
zero crossings

# animate

---

**Purpose** Enable or disable animation mode

**Syntax** `animate [delay | stop]`

**Short Form** `ani`

**Arguments**

|                          |                                                               |
|--------------------------|---------------------------------------------------------------|
| <code>delay</code>       | Length in seconds between method calls (1 second by default). |
| <code><b>stop</b></code> | Disable animation mode.                                       |

**Description** `animate` without any arguments enables animation mode. `animate delay` enables animation mode and specifies `delay` as the time delay in seconds between method calls. `animate stop` disables animation mode.

**See Also** `continue`

**Purpose** Show algebraic loop

**Syntax** `ashow <gcb | s:b | s#n | clear>`

**Short Form** `as`

**Arguments**

|                    |                                                                                    |
|--------------------|------------------------------------------------------------------------------------|
| <code>gcb</code>   | Current block.                                                                     |
| <code>s:b</code>   | The block whose system index is <code>s</code> and block index is <code>b</code> . |
| <code>s#n</code>   | The algebraic loop numbered <code>n</code> in system <code>s</code> .              |
| <code>clear</code> | Switch that clears loop coloring.                                                  |

**Description** `ashow` without any arguments lists all of a model's algebraic loops in the MATLAB Command Window. `ashow gcb` or `ashow s:b` highlights the algebraic loop that contains the specified block. `ashow s#n` highlights the `n`th algebraic loop in system `s`. The `ashow clear` command removes algebraic loop highlights from the model diagram.

**See Also** `atrace` | `slist`

# atrace

---

**Purpose** Set algebraic loop trace level

**Syntax** `atrace level`

**Short Form** `at`

**Arguments** `level` Trace level (0 = none, 4 = everything).

**Description** The `atrace` command sets the algebraic loop trace level for a simulation.

| Command               | Displays for Each Algebraic Loop                                                                                  |
|-----------------------|-------------------------------------------------------------------------------------------------------------------|
| <code>atrace 0</code> | No information                                                                                                    |
| <code>atrace 1</code> | The loop variable solution, the number of iterations required to solve the loop, and the estimated solution error |
| <code>atrace 2</code> | Same as level 1                                                                                                   |
| <code>atrace 3</code> | Level 2 plus Jacobian matrix used to solve loop                                                                   |
| <code>atrace 4</code> | Level 3 plus intermediate solutions of the loop variable                                                          |

**See Also** `states` | `systems`

**Purpose** Insert breakpoint after specified method

**Syntax**

```
bafter
bafter m:mid
bafter <sysIdx:blkIdx | gcb> [meth] [tid:TID]
bafter <s:sysIdx | gcs> [meth] [tid:TID]
bafter mdl [meth] [tid:TID]
```

**Short Form** ba

**Arguments**

|                      |                                                 |
|----------------------|-------------------------------------------------|
| <i>mid</i>           | Method ID                                       |
| <i>sysIdx:blkIdx</i> | Block ID                                        |
| <b>gcb</b>           | Currently selected block                        |
| <i>sysIdx</i>        | System ID                                       |
| <b>gcs</b>           | Currently selected system                       |
| <b>mdl</b>           | Currently selected model                        |
| <i>meth</i>          | A method name, e.g., <code>Outputs.Major</code> |
| <b>TID</b>           | Task ID                                         |

**Description**

`bafter` inserts a breakpoint after the current method.

`bafter m:mid` inserts a breakpoint after the method specified by *mid* (see “Method ID”).

`bafter sysIdx:blkIdx` inserts a breakpoint after each invocation of the method of the block specified by *sysIdx:blkIdx* (see “Block ID”) in major time steps. `bafter gcb` inserts a breakpoint after each invocation of a method of the currently selected block (see `gcb`) in major times steps.

# bafter

---

`bafter s:sysIdx` inserts a breakpoint after each method of the root system or nonvirtual subsystem specified by the system ID: `sysIdx`.

---

**Note** The `systems` command displays the system IDs for all nonvirtual systems in the currently selected model.

---

`bafter gcs` inserts a breakpoint after each method of the currently selected nonvirtual system.

`bafter mdl` inserts a breakpoint after each method of the currently selected model.

The optional `mtb` parameter allow you to set a breakpoint after a particular block, system, or model method and task. For example, `bafter gcb Outputs` sets a breakpoint after the `Outputs` method of the currently selected block.

The optional `TID` parameter allows you to set a breakpoint after invocation of a method by a particular task. For example, suppose that the currently selected nonvirtual subsystem operates on task 2 and 3. Then `bafter gcs Outputs tid:2` sets a breakpoint after the invocation of the subsystem's `Outputs` method that occurs when task 2 is active.

## See Also

`break` | `ebreak` | `tbreak` | `xbreak` | `nanbreak` | `zcbreak` | `rbreak` | `clear` | `where` | `slist` | `systems`

**Purpose** Insert breakpoint before specified method

**Syntax**

```
break
break m:mid
break <sysIdx:blkIdx | gcb> [meth] [tid:TID]
break <s:sysIdx | gcs> [meth] [tid:TID]
break mdl [meth] [tid:TID]
```

**Short Form** b

**Arguments**

|                      |                                                 |
|----------------------|-------------------------------------------------|
| <i>mid</i>           | Method ID                                       |
| <i>sysIdx:blkIdx</i> | Block ID                                        |
| <b>gcb</b>           | Currently selected block                        |
| <i>sysIdx</i>        | System ID                                       |
| <i>gcs</i>           | Currently selected system                       |
| <b>mdl</b>           | Currently selected model                        |
| <i>meth</i>          | A method name, e.g., <code>Outputs.Major</code> |
| <i>TID</i>           | task ID                                         |

**Description** `break` inserts a breakpoint before the current method.

`break m:mid` inserts a breakpoint before the method specified by *mid* (see “Method ID”).

`break sysIdx:blkIdx` inserts a breakpoint before each invocation of the method of the block specified by *sysIdx:blkIdx* (see “Block ID”) in major time steps. `break gcb` inserts a breakpoint before each invocation of a method of the currently selected block (see **gcb**) in major times steps.

`break s:sysIdx` inserts a breakpoint at each method of the root system or nonvirtual subsystem specified by the system ID: *sysIdx*.

# break

---

---

**Note** The `systems` command displays the system IDs for all nonvirtual systems in the currently selected model.

---

`break gcs` inserts a breakpoint at each method of the currently selected nonvirtual system.

`break mdl` inserts a breakpoint at each method of the currently selected model.

The optional *nth* parameter allow you to set a breakpoint at a particular block, system, or model method. For example, `break gcb Outputs` sets a breakpoint at the `Outputs` method of the currently selected block.

The optional TID parameter allows you to set a breakpoint at the invocation of a method by a particular task. For example, suppose that the currently selected nonvirtual subsystem operates on task 2 and 3. Then `break gcs Outputs tid:2` sets a breakpoint at the invocation of the subsystem's `Outputs` method that occurs when task 2 is active.

## See Also

`bafter` | `clear` | `ebreak` | `nanbreak` | `rbreak` | `systems` | `tbreak` | `where` | `xbreak` | `zcbreak` | `slist`

**Purpose** Show specified block

**Syntax** `bshow s:b`

**Short Form** `bs`

**Arguments** `s:b` The block whose system index is `s` and block index is `b`.

**Description** The `bshow` command opens the model window containing the specified block and selects the block.

**See Also** `slist`

# clear

---

**Purpose** Clear breakpoints from model

**Syntax**

```
clear
clear m:mid
clear id
clear <sysIdx:blkIdx | gcb>
```

## Short Form

```
cl
```

**Arguments**

|                      |                          |
|----------------------|--------------------------|
| <i>mid</i>           | Method ID                |
| <i>id</i>            | Breakpoint ID            |
| <i>sysIdx:blkIdx</i> | Block ID                 |
| <b>gcb</b>           | Currently selected block |

**Description**

`clear` clears a breakpoint from the current method.

`clear m:mid` clears a breakpoint from the method specified by *mid*.

`clear id` clears the breakpoint specified by the breakpoint ID *id*.

`clear sysIdx:blkIdx` clears any breakpoints set on the methods of the block specified by *sysIdx:blkIdx*.

`clear gcb` clears any breakpoints set on the methods of the currently selected block.

**See Also** `break` | `bafter` | `slist`

**Purpose** Continue simulation

**Syntax** continue

**Short Form** c

**Description** The continue command continues the simulation from the current breakpoint. If animation mode is not enabled, the simulation continues until it reaches another breakpoint or its final time step. If animation mode is enabled, the simulation continues in animation mode to the first method of the next major time step, ignoring breakpoints.

**See Also** run | stop | quit | animate

# disp

---

**Purpose** Display block's I/O when simulation stops

**Syntax**  
disp  
disp **gcb**  
disp s:b

## Short Form

d

**Arguments**

|            |                                                         |
|------------|---------------------------------------------------------|
| <b>s:b</b> | The block whose system index is s and block index is b. |
| <b>gcb</b> | Current block.                                          |

**Description** The disp command registers a block as a display point. The debugger displays the inputs and outputs of all display points in the MATLAB Command Window whenever the simulation halts. Invoking disp without arguments shows a list of display points. Use undisp to unregister a block.

**See Also** undisp | slist | probe | trace

**Purpose** Enable (or disable) breakpoint on solver errors

**Syntax** ebreak

**Short Form** eb

**Description** This command causes the simulation to stop if the solver detects a recoverable error in the model. If you do not set or disable this breakpoint, the solver recovers from the error and proceeds with the simulation without notifying you.

**See Also** break | bafter | tbreak | xbreak | nanbreak | zcbreak | rbreak | clear | where | slist | systems

## Purpose

List simulation methods in order in which they are executed during simulation

## Syntax

```
elist m:mid [tid:TID]
elist <gcs | s:sysIdx> [mth] [tid:TID]
elist <gcb | sysIdx:blkIdx> [mth] [tid:TID]
```

## Short Form

el

## Description

elist m:mid lists the methods invoked by the system or nonvirtual subsystem method corresponding to the method id *mid* (see the where command for information on method IDs), e.g.,

```
(sldebug @19): elist m:19

RootSystem.Outputs 'vdp' [tid=0] : ← Calling method
 0:0 Integrator.Outputs 'vdp/x1' [tid=0]
 0:1 Outport.Outputs 'vdp/Out1' [tid=0]
 0:2 Integrator.Outputs 'vdp/x2' [tid=0]
 ...
 ↑ ↑ ↑ ↑
Blockid Method Block Taskid
```

The method list specifies the calling method followed by the methods that it calls in the order in which they are invoked. The entry for the calling method includes

- The name of the method  
The name of the method is prefixed by the type of system that defines the method, e.g., RootSystem.
- The name of the model or subsystem instance on which the method is invoked
- The ID of the task that invokes the method

The entry for each called method includes

- The ID (*sysIdx:blkIdx*) of the block instance on which the method is invoked

The block ID is prefixed by a number specifying the system that contains the block (the *sysIdx*). This allows Simulink software to assign the same block ID to blocks residing in different subsystems.

- The name of the method

The method name is prefixed with the type of block that defines the method, e.g., Integrator.

- The name of the block instance on which the method is invoked
- The task that invokes the method

The optional task ID parameter (**tid:TID**) allows you to restrict the displayed lists to methods invoked for a specified task. You can specify this option only for system or atomic subsystem methods that invoke Outputs or Update methods.

`elist <gcs | s:sysIdx>` lists the methods executed for the currently selected system (specified by the `gcs` command) or the system or nonvirtual subsystem specified by the system ID *sysIdx*, e.g.,

```
(sldebug @19): elist gcs

RootSystem.Start 'vdp':
 0:0 Integrator.Start 'vdp/x1'
 0:2 Integrator.Start 'vdp/x2'
 0:4 Scope.Start 'vdp/Scope'
 0:5 Fcn.Start 'vdp/Fcn'
 0:6 Product.Start 'vdp/Product'
 0:7 Gain.Start 'vdp/Mu'
 0:8 Sum.Start 'vdp/Sum'

RootSystem.Initialize 'vdp':
 0:0 Integrator.Initialize 'vdp/x1'
 ...
```

The system ID of a model's root system is 0. You can use the debugger's `systems` command to determine the system IDs of a model's subsystems.

---

**Note** The `elist` and `where` commands use block IDs to identify subsystems in their output. The block ID for a subsystem is not the same as the system ID displayed by the `systems` command. Use the `elist sysIdx:blkIdx` form of the `elist` command to display the methods of a subsystem whose block ID appears in the output of a previous invocation of the `elist` or `where` command.

---

`elist <gcs | s:sysIdx> mth` lists methods of type `mth` to be executed for the system specified by the `gcs` command or the system ID `sysIdx`, e.g.,

```
(sldebug @19): elist gcs Start

RootSystem.Start 'vdp':
 0:0 Integrator.Start 'vdp/x1'
 0:2 Integrator.Start 'vdp/x2'
 0:4 Scope.Start 'vdp/Scope'
 0:5 Fcn.Start 'vdp/Fcn'
 0:6 Product.Start 'vdp/Product'
 0:7 Gain.Start 'vdp/Mu'
 0:8 Sum.Start 'vdp/Sum'
 ...
```

Use `elist gcb` to list the methods invoked by the nonvirtual subsystem currently selected in the model.

## See Also

`where` | `slist` | `systems`

# emode

---

|                    |                                                                                                                                                                                                                        |
|--------------------|------------------------------------------------------------------------------------------------------------------------------------------------------------------------------------------------------------------------|
| <b>Purpose</b>     | Toggle model execution between accelerated and normal mode                                                                                                                                                             |
| <b>Syntax</b>      | emode                                                                                                                                                                                                                  |
| <b>Short Form</b>  | em                                                                                                                                                                                                                     |
| <b>Description</b> | Toggles the simulation between accelerated and normal mode when using the Accelerator mode in Simulink software. See “Using the Accelerator Mode with the Simulink Debugger” in “Using Simulink” for more information. |

**Purpose** Enable or disable method tracing

**Syntax** `etrace level level-number`

**Short Form**

`et`

**Description** This command enables or disables method tracing, depending on the value of `level`:

| <b>Level</b> | <b>Description</b>                      |
|--------------|-----------------------------------------|
| 0            | Turn tracing off.                       |
| 1            | Trace model methods.                    |
| 2            | Trace model and system methods.         |
| 3            | Trace model, system, and block methods. |

When method tracing is on, the debugger prints a message at the command line every time a method of the specified level is entered or exited. The message specifies the current simulation time, whether the simulation is entering or exiting the method, the method id and name, and the name of the model, system, or block to which the method belongs.

**See Also** `elist` | `where` | `trace`

# help

---

|                    |                                                                                                                                                    |
|--------------------|----------------------------------------------------------------------------------------------------------------------------------------------------|
| <b>Purpose</b>     | Display help for debugger commands                                                                                                                 |
| <b>Syntax</b>      | help                                                                                                                                               |
| <b>Short Form</b>  | ? or h                                                                                                                                             |
| <b>Description</b> | The help command displays a list of debugger commands in the command window. The list includes the syntax and a brief description of each command. |

|                    |                                                                                                                                                                          |
|--------------------|--------------------------------------------------------------------------------------------------------------------------------------------------------------------------|
| <b>Purpose</b>     | Set or clear nonfinite value break mode                                                                                                                                  |
| <b>Syntax</b>      | nanbreak                                                                                                                                                                 |
| <b>Short Form</b>  | na                                                                                                                                                                       |
| <b>Description</b> | The nanbreak command causes the debugger to break whenever the simulation encounters a nonfinite (NaN or Inf) value. If nonfinite break mode is set, nanbreak clears it. |
| <b>See Also</b>    | break   bafter   rbreak   tbreak   xbreak   zcbreak                                                                                                                      |
| <b>How To</b>      | <ul style="list-style-type: none"><li>• ebreak</li></ul>                                                                                                                 |

## next

---

**Purpose** Advance simulation to start of next method at current level in model's execution list

**Syntax** next

**Short Form** n

**Description** The next command advances the simulation to the start of the next method at the current level in the model's method execution list.

---

**Note** The next command has the same effect as the `step over` command. See `step` for more information.

---

**See Also** step

|                    |                                                                                                                                                                                                                                                                                                                                                                                                                                                                                                                                                                                                                                                                                                                                                                                                                        |
|--------------------|------------------------------------------------------------------------------------------------------------------------------------------------------------------------------------------------------------------------------------------------------------------------------------------------------------------------------------------------------------------------------------------------------------------------------------------------------------------------------------------------------------------------------------------------------------------------------------------------------------------------------------------------------------------------------------------------------------------------------------------------------------------------------------------------------------------------|
| <b>Purpose</b>     | I/O and state data for blocks                                                                                                                                                                                                                                                                                                                                                                                                                                                                                                                                                                                                                                                                                                                                                                                          |
| <b>Syntax</b>      | <pre>probe probe s:b probe gcb probe level <i>level-type</i> p</pre>                                                                                                                                                                                                                                                                                                                                                                                                                                                                                                                                                                                                                                                                                                                                                   |
| <b>Description</b> | <p>probe sets the Simulink debugger to interactive probe mode. In this mode, the debugger displays the I/O of a selected block. To exit interactive probe mode, enter a debugger command or press the <b>Enter</b> key.</p> <p>probe <i>s:b</i> displays the I/O of the block whose system index is <i>s</i> and block index is <i>b</i>.</p> <p>probe <i>gcb</i> displays the I/O of the currently selected block.</p> <p>probe <i>level level-type</i> sets the verbosity level for probe, trace, and dis. If <i>level-type</i> is <i>io</i>, the debugger displays block I/O. If <i>level-type</i> is <i>all</i> (default), the debugger displays all information for the current state of a block, including inputs and outputs, states, and zero crossings.</p> <p><i>p</i> is the short form of the command.</p> |
| <b>Examples</b>    | <p>Display I/O for the currently selected block Out2 in the model vdp using the Simulink debugger.</p> <p><b>1</b> In the MATLAB Command Window, enter:</p> <pre>sldebug 'vdp'</pre> <p>The MATLAB command prompt &gt;&gt; changes to the Simulink debugger prompt (sldebug @0): &gt;&gt;.</p> <p><b>2</b> Enter:</p> <pre>probe gcb</pre>                                                                                                                                                                                                                                                                                                                                                                                                                                                                             |

# probe

---

The MATLAB Command Window displays:

```
probe: Data of 0:3 Outport block 'vdp/Out2':
U1 = [0]
```

## See Also

`disp` | `trace`

|                    |                                                                                                                                                                                                                                                                                                                                                                         |
|--------------------|-------------------------------------------------------------------------------------------------------------------------------------------------------------------------------------------------------------------------------------------------------------------------------------------------------------------------------------------------------------------------|
| <b>Purpose</b>     | Stop simulation debugger                                                                                                                                                                                                                                                                                                                                                |
| <b>Syntax</b>      | <code>quit</code><br><code>q</code>                                                                                                                                                                                                                                                                                                                                     |
| <b>Description</b> | <code>quit</code> stops the Simulink debugger and returns to the MATLAB command prompt.<br><code>q</code> is the short form of the command.                                                                                                                                                                                                                             |
| <b>Examples</b>    | Start the Simulink debugger for the model <code>vdp</code> and then stop it.<br><br><b>1</b> In the MATLAB Command Window, enter:<br><br><code>sldebug 'vdp'</code><br><br>The MATLAB command prompt <code>&gt;&gt;</code> changes to the Simulink debugger prompt ( <code>sldebug @0</code> ): <code>&gt;&gt;</code> .<br><br><b>2</b> Enter:<br><br><code>quit</code> |
| <b>See Also</b>    | <code>stop</code>                                                                                                                                                                                                                                                                                                                                                       |

# rbreak

---

**Purpose** Break simulation before solver reset

**Syntax** rbreak  
rb

**Description** rbreak enables (or disables) a solver reset breakpoint if the breakpoint is disabled (or enabled). The breakpoint causes the debugger to halt the simulation whenever an event requires a solver reset. The halt occurs before the solver resets.

rb is the short form of the command.

**Examples** Start Simulink debugger for the model vdp and a set breakpoint before a solver reset.

**1** In the MATLAB Command Window, enter:

```
sldebug 'vdp'
```

The MATLAB command prompt >> is replaced with the Simulink debugger prompt (sldebug @0): >>.

**2** Enter:

```
rbreak
```

The MATLAB Command Window displays:

```
Break on solver reset request : enabled
```

**See Also** break | bafter | nanbreak | ebreak | tbreak | xbreak | zcbreak

---

|                    |                                                                                                                                                                                                                                                                                                                                                                               |
|--------------------|-------------------------------------------------------------------------------------------------------------------------------------------------------------------------------------------------------------------------------------------------------------------------------------------------------------------------------------------------------------------------------|
| <b>Purpose</b>     | Run simulation to completion                                                                                                                                                                                                                                                                                                                                                  |
| <b>Syntax</b>      | <code>run</code><br><code>r</code>                                                                                                                                                                                                                                                                                                                                            |
| <b>Description</b> | <code>run</code> starts the simulation from the current breakpoint to its final time step. It ignores breakpoints and display points.<br><code>r</code> is the short form of the command                                                                                                                                                                                      |
| <b>Examples</b>    | Continue the simulation for the model <code>vdp</code> using the Simulink debugger.<br><br><b>1</b> In the MATLAB Command Window, enter:<br><br><code>sldebug 'vdp'</code><br><br>The MATLAB command prompt <code>&gt;&gt;</code> changes to the Simulink debugger prompt ( <code>sldebug @0</code> ): <code>&gt;&gt;</code> .<br><br><b>2</b> Enter:<br><br><code>run</code> |
| <b>See Also</b>    | <code>continue</code>   <code>stop</code>   <code>quit</code>                                                                                                                                                                                                                                                                                                                 |

# slist

---

**Purpose** Sorted list of model blocks

**Syntax** `slist`  
`sli`

**Description** `slist` displays a list of blocks for the root system and each nonvirtual subsystem sorted according to data dependencies and other criteria.

For each system (root or nonvirtual), `slist` displays:

- Title line specifying the name of the system, the number of nonvirtual blocks that the system contains, and the number of blocks in the system that have direct feedthrough ports.
- Entry for each block in the order in which the blocks appear in the sorted list.

For each block entry, `slist` displays the block ID and the name and type of the block. The block ID consists of a system index and a block index separated by a colon (`sysIdx:blkIdx`).

- Block index is the position of the block in the sorted list.
- System index is the order in which the Simulink software generated the system sorted list. The system index has no special significance. It simply allows blocks that appear in the same position in different sorted lists to have unique identifiers.

Simulink software uses sorted lists to create block method execution lists (see `elist`) for root system and nonvirtual subsystem methods. In general, root system and nonvirtual subsystem methods invoke the block methods in the same order as the blocks appear in the sorted list.

Exceptions occur in the execution order of block methods. For example, execution lists for multicast models group together all blocks operating at the same rate and in the same task. Slower groups appear later than faster groups. The grouping of methods by task can result in a block method execution order that is different from the block sorted order.

However, within groups, methods execute in the same order as the corresponding blocks appear in the sorted list.

sli is the short form of the command.

## Examples

Display a sorted list of the root system in the vdp model using the Simulink debugger.

- 1 In the MATLAB Command Window, enter:

```
sldebug 'vdp'
```

The MATLAB command prompt >> changes to the Simulink debugger prompt (sldebug @0): >>.

- 2 Enter:

```
slist
```

The MATLAB Command Window displays:

```
---- Sorted list for 'vdp' [9 nonvirtual blocks, directFeed=0]
0:0 'vdp/x1' (Integrator)
0:1 'vdp/Out1' (Outport)
0:2 'vdp/x2' (Integrator)
0:3 'vdp/Out2' (Outport)
0:4 'vdp/Scope' (Scope)
0:5 'vdp/Fcn' (Fcn)
0:6 'vdp/Product' (Product)
0:7 'vdp/Mu' (Gain)
0:8 'vdp/Sum' (Sum)
```

## See Also

systems | elist

# states

---

**Purpose** Current state values

**Syntax** `states`

**Description** `states` displays a list of the current states of the model. The list includes the index, current value, `system:block:element` ID, state vector name, and block name for each state.

**Examples** Display information about the states for the `vdp` model.

**1** In the MATLAB Command Window, enter:

```
sldebug 'vdp'
```

The MATLAB command prompt `>>` changes to the Simulink debugger prompt (`sldebug @0`): `>>`.

**2** Enter:

```
states
```

The MATLAB Command Window displays:

```
Continuous States:
Idx Value (system:block:element Name 'BlockNa
 0 0 (0:0:0 CSTATE 'vdp/x1')
 1 0 (0:2:0 CSTATE 'vdp/x2')
```

**Purpose** Debugging options in effect

**Syntax** status

**Description** status displays a list of the debugging options in effect.

**Examples** Display status for the model vdp using the Simulink debugger.

**1** In the MATLAB Command Window, enter:

```
sldebug 'vdp'
```

The MATLAB command prompt >> changes to the Simulink debugger prompt (sldebug @0): >>.

**2** Enter:

```
status
```

The MATLAB Command Window displays:

```
%-----
Current simulation time : 0 (MajorTimeStep)
Solver needs reset : no
Solver derivatives cache needs reset : no
Zero crossing signals cache needs reset : no
Default command to execute on return/enter : ""
Break at zero crossing events : disabled
Break on solver error : disabled
Break on failed integration step : disabled
Time break point : disabled
Break on non-finite (NaN,Inf) values : disabled
Break on solver reset request : disabled
Display level for disp, trace, probe : 1 (i/o, states)
Solver trace level : 0
Algebraic loop tracing level : 0
Animation Mode : off
Window reuse : not supported
```

## status

---

```
Execution Mode : Normal
Display level for etrace : 0 (disabled)
Break points : none installed
Display points : none installed
```

**Purpose**

Advance simulation by one or more methods

**Syntax**

```
step
step in
step over
step out
step top
step blockmth
s
```

**Description**

`step` or `step in` advances the simulation to the next method in the current time step.

`step over` advances the simulation over the next method.

`step out` advances the simulation the end of the current simulation point hierarchy.

`step top` advances the simulation to the first method executed in the next time step.

`step blockmth` advances the simulation to the next method that operates on a block.

`s` is the short form of the command.

If `step` advances the simulation to the start of a block method, the debugger points at the block on which the method operates.

.

**Examples**

The following diagram illustrates the effect of various forms of the `step` command for the model `vdp`.

# step

---

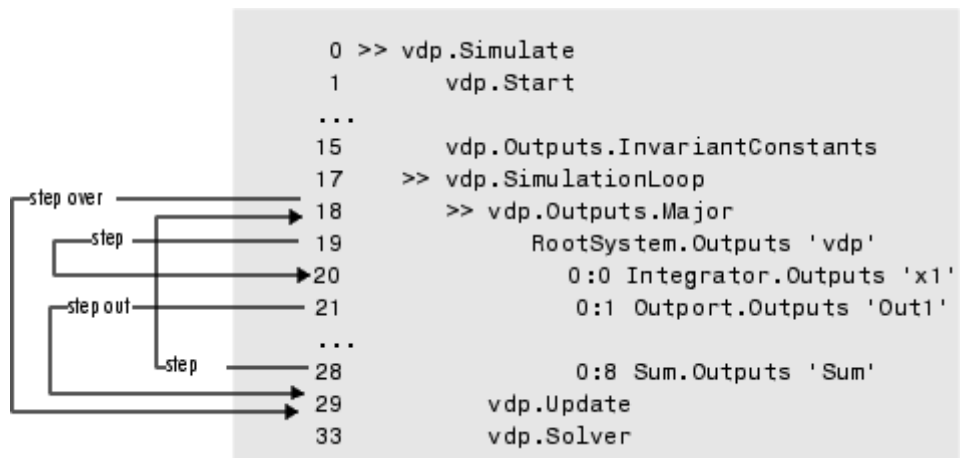

## See Also

`next` | `where` | `elist`

**Purpose** Model sample times

**Syntax** stimes  
sti

**Description** stimes displays information about the model sample times, including the sample time period, offset, and task ID.  
sti is the short form of the command.

**Examples** Display sample times for the model vdp using the Simulink debugger.

**1** In the MATLAB Command Window, enter:

```
sldebug 'vdp'
```

The MATLAB command prompt >> changes to the Simulink debugger prompt (sldebug @0): >>.

**2** Enter:

```
stimes
```

The MATLAB Command Window displays:

```
--- Sample times for 'vdp' [Number of sample times = 1]
1. [0 , 0] tid=0 (continuous sample time)
```

# stop

---

**Purpose** Stop simulation

**Syntax** stop

**Description** stop stops the simulation of the model you are debugging.

**Examples** Start and stop a simulation for the model vdp using the Simulink debugger.

**1** Start a debugger session. In the MATLAB Command Window, enter:

```
sldebug 'vdp'
```

The MATLAB command prompt >> changes to the Simulink debugger prompt (sldebug @0): >>.

**2** Start a simulation of the model. Enter:

```
run
```

**3** Stop the simulation. Enter:

```
stop
```

**See Also** continue | run | quit

**Purpose** Set solver trace level

**Syntax** `strace level`  
`i`

**Description** `strace level` causes the solver to display diagnostic information in the MATLAB Command Window, depending on the value of `level`. Values are 0 (no information) or 1 (maximum information about time steps, integration steps, zero crossings, and solver resets).

`i` is the short form of the command.

**Examples** Display maximum information about a simulation for the model `vdp` using the Simulink debugger.

**1** In the MATLAB Command Window, enter:

```
sldebug 'vdp'
```

The MATLAB command prompt `>>` changes to the Simulink debugger prompt (`sldebug @0`): `>>`.

**2** Get information about the notation `.`. Enter:

```
help time
```

The MATLAB Command Window displays:

```
Time is displayed as:
```

```
TM = <time while in MajorTimeStep>
```

```
Tm = <time while in MinorTimeStep>
```

```
Ts = <time of successful integration step>
```

```
Tf = <time of failed integration step>
```

```
Tr = <time of solver reset>
```

```
Tj = <time of Jacobian evaluation> (when using implicit solvers)
```

```
Tz = <time at left post of interval bracketing zero crossing event>
```

```
Step size is displayed as:
```

```
H = <step size>
```

```
Hs = <failed integration step size>
Hf = failed integration step size>
Hr = <step size at solver reset>
Hz = <step size at zero crossing event>
Izc= <length of time interval bracketing zero crossing event(s)>
```

**3** Set trace to display all information. Enter:

```
strace 1
```

When diagnostic tracing is on, the debugger displays the sizes of major and minor time steps.

```
[TM = 13.21072088374186] Start of Major Time Step
[Tm = 13.21072088374186] Start of Minor Time Step
```

The debugger displays integration information. This information includes the time step of the integration method, step size of the integration method, outcome of the integration step, normalized error, and index of the state.

```
[Tm = 13.21072088374186] [H = 0.2751116230148764] Begin Integration Step
[Tf = 13.48583250675674] [Hf = 0.2751116230148764] Fail [Er = 1.0404e+000]
[Ix = 1]
[Tm = 13.21072088374186] [H = 0.2183536061326544] Retry
[Ts = 13.42907448987452] [Hs = 0.2183536061326539] Pass [Er = 2.8856e-001]
[Ix = 1]
```

For zero crossings, the debugger displays information about the iterative search algorithm when the zero crossing occurred. This information includes the time step of the zero crossing, step size of the zero crossing detection algorithm, length of the time interval bracketing the zero crossing, and a flag denoting the rising or falling direction of the zero crossing.

```
[Tz = 3.61533333333301] Detected 1 Zero Crossing Event 0[F]
Begin iterative search to bracket zero crossing event
[Tz = 3.621111157580072] [Hz = 0.005777824246771424] [Iz = 4.2222e-003] 0[F]
[Tz = 3.621116982080098] [Hz = 0.005783648746797265] [Iz = 4.2164e-003] 0[F]
```

```
[Tz = 3.621116987943544] [Hz = 0.005783654610242994] [Iz = 4.2163e-003] 0[F]
[Tz = 3.621116987943544] [Hz = 0.005783654610242994] [Iz = 1.1804e-011] 0[F]
[Tz = 3.621116987949452] [Hz = 0.005783654616151157] [Iz = 5.8962e-012] 0[F]
[Tz = 3.621116987949452] [Hz = 0.005783654616151157] [Iz = 5.1514e-014] 0[F]
End iterative search to bracket zero crossing event
```

When a solver resets occur, the debugger displays the time at which the solver was reset.

```
[Tr = 6.246905153573676] Process Solver Reset
[Tr = 6.246905153573676] Reset Zero Crossing Cache
[Tr = 6.246905153573676] Reset Derivative Cache
```

## See Also

[atrace](#) | [etrace](#) | [states](#) | [trace](#) | [zclist](#)

**Purpose** List nonvirtual systems of model

**Syntax** systems  
sys

**Description** systems displays the nonvirtual subsystems for a model in the MATLAB Command Window.  
sys is the short form of the command.

**Examples** Display the nonvirtual systems for the model sldemo\_enginewc using the Simulink debugger.

**1** In the MATLAB Command Window, enter:

```
sldebug 'sldemo_enginewc'
```

The MATLAB command prompt >> changes to the Simulink debugger prompt (sldebug @0): >>.

**2** Enter:

```
systems
```

The MATLAB Command Window displays the nonvirtual subsystems.

```
0 'sldemo_enginewc'
1 'sldemo_enginewc/Compression'
2 'sldemo_enginewc/Controller/TmpAtomicSubsysAtSwitchInport3'
3 'sldemo_enginewc/Controller/TmpAtomicSubsysAtSwitchInport1'
4 'sldemo_enginewc/Controller'
5 'sldemo_enginewc/Throttle & Manifold/Throttle/TmpAtomicSubsysAt
6 'sldemo_enginewc/valve timing/positive edge to dual edge conver
```

**See Also** slist

|                    |                                                                                                                                                                                                                                          |
|--------------------|------------------------------------------------------------------------------------------------------------------------------------------------------------------------------------------------------------------------------------------|
| <b>Purpose</b>     | Set or clear time breakpoint                                                                                                                                                                                                             |
| <b>Syntax</b>      | tbreak<br>tbreak t                                                                                                                                                                                                                       |
| <b>Short Form</b>  | tb                                                                                                                                                                                                                                       |
| <b>Description</b> | The tbreak command sets a breakpoint at the specified time step. If a breakpoint already exists at the specified time, tbreak clears the breakpoint. If you do not specify a time, tbreak toggles a breakpoint at the current time step. |
| <b>See Also</b>    | break   bafter   xbreak   nanbreak   zcbreak   rbreak                                                                                                                                                                                    |
| <b>How To</b>      | <ul style="list-style-type: none"><li>• ebreak</li></ul>                                                                                                                                                                                 |

# trace

---

**Purpose** Display block's I/O each time block executes

**Syntax** `trace gcb`  
`trace s:b`

**Short Form** `tr`

**Arguments**

|                  |                                                         |
|------------------|---------------------------------------------------------|
| <code>s:b</code> | The block whose system index is s and block index is b. |
| <code>gcb</code> | Current block.                                          |

**Description** The trace command registers a block as a trace point. The debugger displays the I/O of each registered block each time the block executes.

**See Also** `disp` | `probe` | `untrace` | `slist` | `strace`

**Purpose** Remove block from debugger's list of display points

**Syntax** undisp gcb  
undisp s:b

**Short Form** und

**Arguments** s:b The block whose system index is s and block index is b.  
gcb Current block.

**Description** The undisp command removes the specified block from the debugger's list of display points.

**See Also** disp | slist

# untrace

---

|                    |                                                                                                                                        |
|--------------------|----------------------------------------------------------------------------------------------------------------------------------------|
| <b>Purpose</b>     | Remove block from debugger's list of trace points                                                                                      |
| <b>Syntax</b>      | <code>untrace gcb</code><br><code>untrace s:b</code>                                                                                   |
| <b>Short Form</b>  | <code>unt</code>                                                                                                                       |
| <b>Arguments</b>   | <code>s:b</code> The block whose system index is <code>s</code> and block index is <code>b</code> .<br><code>gcb</code> Current block. |
| <b>Description</b> | The <code>untrace</code> command removes the specified block from the debugger's list of trace points.                                 |
| <b>See Also</b>    | <code>trace</code>   <code>slist</code>                                                                                                |

**Purpose** Display current location of simulation in simulation loop

**Syntax** `where [detail]`

**Short Form** `w`

**Description** The `where` command displays the current location of the simulation in the simulation loop, for example,

```
sldebug @7): where
 0 >> vdp.Simulate
 1 >> vdp.Start
 2 >> RootSystem.Start 'vdp'
 7 >| 0:8 Sum.Start 'Sum'
```

The display consists of a list of simulation nodes with the last entry being the node that is about to be entered or exited. Each entry contains the following information:

- Method ID
  - The method ID identifies a specific invocation of a method.
- A symbol specifying its state:
  - `>>` (active)
  - `>|` (about to be entered)
  - `<|` (about to be exited)
- Name of the method invoked (e.g., `RootSystem.Start`)
- Name of the block or system on which the method is invoked (e.g., `Sum`)

# where

---

- System and block ID (`sysIdx:blkIdx`) of the block on which the method is invoked

For example, `0:8` indicates that the specified method operates on block 8 of system 0.

`where detail`, where `detail` is any nonnegative integer, includes inactive nodes in the display.

```
0 >> vdp.Simulate
 1 >> vdp.Start
 2 >> RootSystem.Start 'vdp'
 3 0:4 Scope.Start 'Scope'
 4 0:5 Fcn.Start 'Fcn'
 5 0:6 Product.Start
'Product'
 6 0:7 Gain.Start 'Mu'
 7 >| 0:8 Sum.Start 'Sum'
```

## See Also

`step`

|                    |                                                                                                                                                                                                                                                |
|--------------------|------------------------------------------------------------------------------------------------------------------------------------------------------------------------------------------------------------------------------------------------|
| <b>Purpose</b>     | Break when debugger encounters step-size-limiting state                                                                                                                                                                                        |
| <b>Syntax</b>      | <code>xbreak</code>                                                                                                                                                                                                                            |
| <b>Short Form</b>  | <code>x</code>                                                                                                                                                                                                                                 |
| <b>Description</b> | The <code>xbreak</code> command pauses execution of the model when the debugger encounters a state that limits the size of the steps that the solver takes. If <code>xbreak</code> mode is already on, <code>xbreak</code> turns the mode off. |
| <b>See Also</b>    | <code>break</code>   <code>bafter</code>   <code>zcbreak</code>   <code>tbreak</code>   <code>nanbreak</code>   <code>rbreak</code>                                                                                                            |
| <b>How To</b>      | <ul style="list-style-type: none"><li>• <code>ebreak</code></li></ul>                                                                                                                                                                          |

# zcbreak

---

|                    |                                                                                                                                                                       |
|--------------------|-----------------------------------------------------------------------------------------------------------------------------------------------------------------------|
| <b>Purpose</b>     | Toggle breaking at nonsampled zero-crossing events                                                                                                                    |
| <b>Syntax</b>      | zcbreak                                                                                                                                                               |
| <b>Short Form</b>  | zcb                                                                                                                                                                   |
| <b>Description</b> | The zcbreak command causes the debugger to break when a nonsampled zero-crossing event occurs. If zero-crossing break mode is already on, zcbreak turns the mode off. |
| <b>See Also</b>    | break   bafter   xbreak   tbreak   nanbreak   zclist                                                                                                                  |

|                    |                                                                                                                                                                     |
|--------------------|---------------------------------------------------------------------------------------------------------------------------------------------------------------------|
| <b>Purpose</b>     | List blocks containing nonsampled zero crossings                                                                                                                    |
| <b>Syntax</b>      | <code>zclist</code>                                                                                                                                                 |
| <b>Short Form</b>  | <code>zcl</code>                                                                                                                                                    |
| <b>Description</b> | The <code>zclist</code> command displays a list of blocks in which nonsampled zero crossings can occur. The command displays the list in the MATLAB Command Window. |
| <b>See Also</b>    | <code>zcbreak</code>                                                                                                                                                |

# Simulink Classes

---

|                                                  |                                                                                 |
|--------------------------------------------------|---------------------------------------------------------------------------------|
| <code>eventData</code>                           | Provide information about block method execution events                         |
| <code>getDescription</code>                      | Extract MDL file description without loading block diagram into memory          |
| <code>getMetadata</code>                         | Extract MDL file metadata without loading block diagram into memory             |
| <code>Simulink.AliasType</code>                  | Create alias for signal and/or parameter data type                              |
| <code>Simulink.Annotation</code>                 | Specify properties of model annotation                                          |
| <code>Simulink.BlockCompDworkData</code>         | Provide postcompilation information about block's DWork vector                  |
| <code>Simulink.BlockCompInputPortData</code>     | Provide postcompilation information about block input port                      |
| <code>Simulink.BlockCompOutputPortData</code>    | Provide postcompilation information about block output port                     |
| <code>Simulink.BlockData</code>                  | Provide run-time information about block-related data, such as block parameters |
| <code>Simulink.BlockPath</code>                  | Fully specified Simulink block path                                             |
| <code>Simulink.BlockPortData</code>              | Describe block input or output port                                             |
| <code>Simulink.BlockPreCompInputPortData</code>  | Provide precompilation information about block input port                       |
| <code>Simulink.BlockPreCompOutputPortData</code> | Provide precompilation information about block output port                      |

|                            |                                                                                                                      |
|----------------------------|----------------------------------------------------------------------------------------------------------------------|
| Simulink.Bus               | Specify properties of signal bus                                                                                     |
| Simulink.BusElement        | Describe element of signal bus                                                                                       |
| Simulink.ConfigSet         | Access model configuration set                                                                                       |
| Simulink.ConfigSetRef      | Link model to configuration set stored independently of any model                                                    |
| Simulink.MDLInfo           | Extract MDL file information without loading block diagram into memory                                               |
| Simulink.ModelAdvisor      | Run Model Advisor from MATLAB file                                                                                   |
| Simulink.ModelDataLogs     | Container for model's signal data logs                                                                               |
| Simulink.ModelWorkspace    | Describe model workspace                                                                                             |
| Simulink.MSFcnRunTimeBlock | Get run-time information about Level-2 MATLAB S-function block                                                       |
| Simulink.NumericType       | Specify data type                                                                                                    |
| Simulink.Parameter         | Specify value, value range, data type, and other properties of block parameter                                       |
| Simulink.ParamRTWInfo      | Specify information needed to generate code for parameter                                                            |
| Simulink.RunTimeBlock      | Allow Level-2 MATLAB S-function and other MATLAB programs to get information about block while simulation is running |
| Simulink.SampleTime        | Object containing sample time information                                                                            |
| Simulink.ScopeDataLogs     | Store data logged by Scope signal viewer                                                                             |
| Simulink.Signal            | Specify attributes of signal                                                                                         |
| Simulink.SignalRTWInfo     | Specify information needed to generate code for signal                                                               |

---

|                                                      |                                                                                |
|------------------------------------------------------|--------------------------------------------------------------------------------|
| <code>Simulink.SimState.ModelSimState</code>         | Access <code>SimState</code> snapshot data                                     |
| <code>Simulink.SimulationData.BlockPath</code>       | Fully specified Simulink block path                                            |
| <code>Simulink.SimulationData.Dataset</code>         | Container for logged data using MATLAB <code>timeseries</code> objects         |
| <code>Simulink.SimulationData.DataStoreMemory</code> | Container for data store logging information                                   |
| <code>Simulink.SimulationData.Signal</code>          | Container for signal logging information                                       |
| <code>Simulink.SimulationOutput</code>               | Access object values of simulation results                                     |
| <code>Simulink.StructElement</code>                  | Describe element of data structure                                             |
| <code>Simulink.StructType</code>                     | Describe data structure used as value of signal or parameter                   |
| <code>Simulink.SubsysDataLogs</code>                 | Container for subsystem's signal data logs                                     |
| <code>Simulink.TimeInfo</code>                       | Provide information about time data in <code>Simulink.Timeseries</code> object |
| <code>Simulink.Timeseries</code>                     | Store data for any signal except mux or bus signal                             |
| <code>Simulink.TsArray</code>                        | Store data for mux or bus signal                                               |
| <code>Simulink.Variant</code>                        | Specify a model reference variant and its execution environment                |
| <code>Simulink.WorkspaceVar</code>                   | Contains information about workspace variable and blocks that use it           |

# eventData

---

**Purpose** Provide information about block method execution events

**Description** Simulink software creates an instance of this class when a block method execution event occurs during simulation and passes it to any listeners registered for the event (see `add_exec_event_listener`). The instance specifies the type of event that occurred and the block whose method execution triggered the event. See “Accessing Block Data During Simulation” in *Simulink User’s Guide* for more information.

**Parent** None

**Children** None

## Property Summary

| Name     | Description                                   |
|----------|-----------------------------------------------|
| “Type”   | Type of method execution event that occurred. |
| “Source” | Block that triggered the event.               |

## Properties

---

Type

### Description

Type of method execution event that occurred. Possible values are:

| event              | Occurs...                                     |
|--------------------|-----------------------------------------------|
| 'PreOutputs '      | Before a block’s Outputs method executes.     |
| 'PostOutputs '     | After a block’s Outputs method executes.      |
| 'PreUpdate '       | Before a block’s Update method executes.      |
| 'PostUpdate '      | After a block’s Update method executes.       |
| 'PreDerivatives '  | Before a block’s Derivatives method executes. |
| 'PostDerivatives ' | After a block’s Derivatives method executes.  |

**Data Type**

string

**Access**

RO

---

Source

**Description**

Block that triggered the event

**Data Type**

Simulink.RunTimeBlock

**Access**

RO

# Simulink.AliasType

---

## Purpose

Create alias for signal and/or parameter data type

## Description

This class allows you to designate MATLAB variables as aliases for signal and parameter data types. You do this by creating instances of this class and assigning them to variables in the MATLAB or model workspaces (see “Creating a Data Type Alias” on page 7-6). The MATLAB variable to which a `Simulink.AliasType` object is assigned is called a data type alias. The data type to which an alias refers is called its base type. Simulink software allows you to set the `BaseType` property of the object that the variable references, thereby designating the data type for which it is an alias.

Simulink software lets you use aliases instead of actual type names in dialog boxes and `set_param` commands to specify the data types of Simulink block outputs and parameters. Using aliases to specify signal and parameter data types can greatly simplify global changes to the signal and parameter data types that a model specifies. In particular, changing the data type of all signals and parameters whose data type is specified by an alias requires only changing the base type of the alias. By contrast, changing the data types of signals and parameters whose data types are specified by an actual type name requires respecifying the data type of each signal and parameter individually.

---

**Note** Suppose you specify an instance of the `Simulink.AliasType` class as the value of a `Simulink.Parameter` object’s **Data type** property. If you enter the parameter object in a subsystem’s mask, the subsystem displays the data type’s base type instead of its alias name.

---

## Creating a Data Type Alias

You can use either the Model explorer or MATLAB commands (see “MATLAB Commands for Creating Data Type Aliases” on page 7-7) to create a data type alias.

To use the Model explorer to create an alias:

- 1 Select **Base Workspace** (i.e., the MATLAB workspace) in the Model explorer's **Model Hierarchy** pane.

You must create data type aliases in the MATLAB workspace. If you attempt to create an alias in a model workspace, Simulink software displays an error.

- 2 Select **Simulink.AliasType** from the Model explorer's **Add** menu.

Simulink software creates an instance of a `Simulink.AliasType` object and assigns it to a variable named `Alias` in the MATLAB workspace.

- 3 Rename the variable to a more appropriate name, for example, a name that reflects its intended usage.

To change the name, edit the name displayed in the **Name** field in the Model explorer's **Contents** pane.

- 4 Enter the name of the data type that this alias represents in the **Base type** field in the Model explorer's **Dialog** pane.

You can specify the name of any existing standard or user-defined data type in this field. Skip this step if the desired base type is `double` (the default).

- 5 Use the MATLAB `save` command to save the newly created alias in a MAT-file that can be loaded by the models in which it is used.

## **MATLAB Commands for Creating Data Type Aliases**

Use the following syntax to create a data type alias at the MATLAB command line or in a MATLAB program

```
ALIAS = Simulink.AliasType;
```

where `ALIAS` is the name of the variable that you want to serve as the alias. For example, the following line creates an alias names `MyFloat`.

```
MyFloat = Simulink.AliasType;
```

The following notations get and set the properties of a data type alias, respectively,

```
PROPVALUE = ALIAS.PROPNAME;
ALIAS.PROPNAME = PROPVALUE;
```

where ALIAS is the name of the alias object, PROPNAME is the name of the alias object's properties, and PROPVALUE is the property's value. For example, the following code saves the current value of MyFloat's BaseType property and assigns it a new value.

```
old = MyFloat.BaseType;
MyFloat.BaseType = 'single';
```

See “Properties” on page 7-12 for information on the names, permitted values, and usage of the properties of data type alias objects.

## Data Type Aliases in the Generated Code

You can cause data type aliases to appear in the code generated for a model using any of the following methods.

- Specifying the signal data type of a block in the model as a Simulink.AliasType via the **Block Parameters** dialog box.
- Creating a Simulink.Signal object that uses the Simulink.AliasType as its data type. Use this signal object as the name of a signal in the model and specify that the signal name must resolve to an object in the MATLAB workspace. See “Signal Objects” in the Simulink Coder User's Guide for more information.
- Creating a Simulink.Parameter object that uses the Simulink.AliasType as its data type. Use this parameter object as a block parameter in the model. See “Generated Code for Parameter Data Types” in the Simulink Coder User's Guide for more information.

---

## Notes

- If you assign a data type in a block's **Block Parameters** dialog box and by using a `Simulink.Signal` object on the signal feeding into the block, the code is always generated using the data type in the dialog box.
- The Simulink Coder code generator tries to preserve the names of alias types in the generated code. However, in some cases, an alias type name might revert to its underlying equivalent built-in data type. If you have an Embedded Coder license, you can guarantee that the code generator uses the alias type name in the generated code, by using replacement types (see “Replacing Built-In Data Type Names in Generated Code” in the Embedded Coder documentation).
- The `Simulink.AliasType` class does not support multiword data types for code generation.

---

**Parent** None

**Children** None

# Simulink.AliasType

## Property Dialog Box

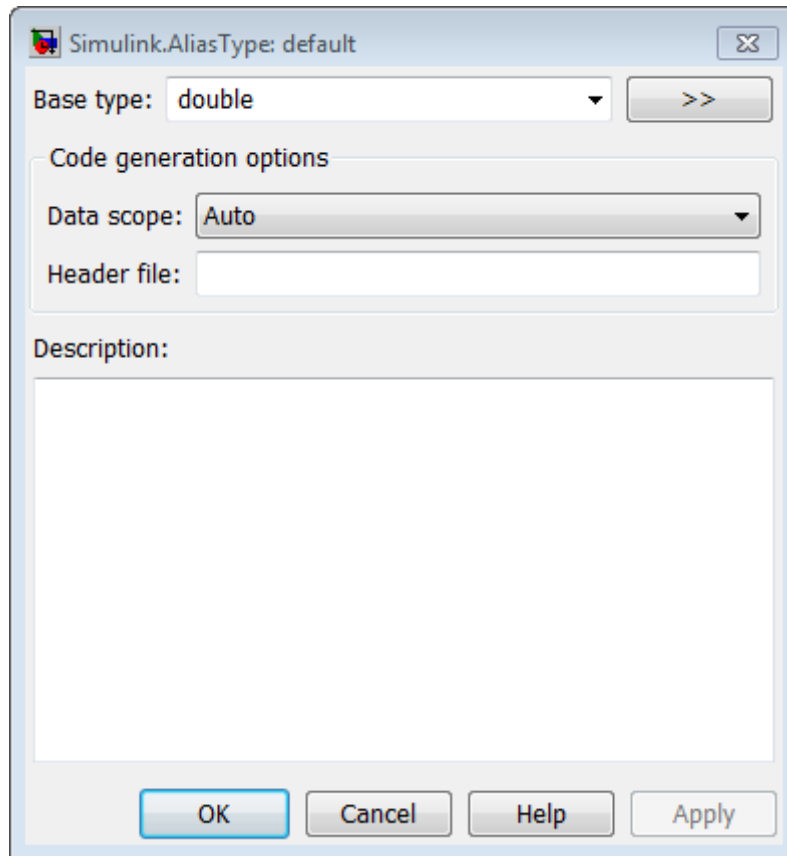

### Base type

The data type to which this alias refers. The default is `double`. To specify another data type, select the data type from the adjacent pull-down list of standard data types or enter the data type's name in the edit field. Note that you can, with one exception, specify a nonstandard data type, e.g., a data type defined by a `Simulink.NumericType` object, by entering the data type's name in the edit field. The exception is a `Simulink.NumericType` whose `Category` is `Fixed-point: unspecified scaling`.

---

**Note** Fixed-point: unspecified scaling is a partially specified type whose definition is completed by the block that uses the `Simulink.NumericType`. Forbidding its use in alias types avoids creating aliases that have different base types depending on where they are used.

---

## Data scope

Specifies whether the data type definition should be imported from, or exported to, a header file during code generation. The possible values are:

| Value          | Action                                                                                                                                                                                                                                                                               |
|----------------|--------------------------------------------------------------------------------------------------------------------------------------------------------------------------------------------------------------------------------------------------------------------------------------|
| Auto (default) | <p>If no value is specified for <b>Header file</b>, export the type definition to <code>model_types.h</code>, where <code>model</code> is the model name.</p> <p>If a value is specified for <b>Header file</b>, import the data type definition from the specified header file.</p> |
| Exported       | <p>Export the data type definition to a header file, which can be specified in the <b>Header file</b> field. If no value is specified for <b>Header file</b>, the header file name defaults to <code>type.h</code>, where <code>type</code> is the data type name.</p>               |
| Imported       | <p>Import the data type definition from a header file, which can be specified in the <b>Header file</b> field. If no value is specified for <b>Header file</b>, the header file name defaults to <code>type.h</code>, where <code>type</code> is the data type name.</p>             |

## Header file

Name of a C header file from which a data type definition is imported, or to which a data type definition is exported, based on

# Simulink.AliasType

---

the value of **Data scope**. If this field is specified, the specified name is used during code generation for importing or exporting. If this field is empty, the value defaults to `type.h` if **Data scope** equals Imported or Exported, or defaults to `model_types.h` if **Data scope** equals Auto.

## Description

Describes the usage of the data type referenced by this alias.

## Properties

| Name        | Description                                                                                                                                                                                       |
|-------------|---------------------------------------------------------------------------------------------------------------------------------------------------------------------------------------------------|
| BaseType    | A string specifying the name of a standard or custom data type. ( <b>Base type</b> )                                                                                                              |
| DataScope   | A string specifying whether the data type definition should be imported from, or exported to, a header file during code generation. ( <b>Data scope</b> )                                         |
| Description | A string that describes the usage of the data type. May be a null string. ( <b>Description</b> )                                                                                                  |
| HeaderFile  | A string that specifies the name of a C header file from which a data type definition is imported, or to which a data type definition is exported, during code generation. ( <b>Header file</b> ) |

## See Also

“Code Generation with User-Defined Data Types” in the Embedded Coder documentation

**Purpose** Specify properties of model annotation

**Description** Instances of this class specify the properties of annotations. You can use `getCallbackAnnotation` in an annotation callback function to get the `Simulink.Annotation` instance for the annotation associated with the callback function. You can use `find_system` and `get_param` to get the `Simulink.Annotation` instance associated with any annotation in a model. For example, the following code gets the annotation object for the first annotation in the currently selected model and turns on its drop shadow

```
ah = find_system(gcs, 'FindAll', 'on', 'type', 'annotation');
ao = get_param(ah(1), 'Object');
ao.DropShadow = 'on';
```

**Children** None.

## Property Summary

| Property    | Description                                                                                                                                                                                                                      | Values |
|-------------|----------------------------------------------------------------------------------------------------------------------------------------------------------------------------------------------------------------------------------|--------|
| Text        | String specifying text of annotation. Same as Name.                                                                                                                                                                              | string |
| ClickFcn    | Specifies MATLAB code to be executed when a user single-clicks this annotation. Simulink software stores the code entered in this field with the model. See “Associating Click Functions with Annotations” for more information. | string |
| Description | String that describes this annotation.                                                                                                                                                                                           | string |

# Simulink.Annotation

| Property        | Description                                                                                                                           | Values                                          |
|-----------------|---------------------------------------------------------------------------------------------------------------------------------------|-------------------------------------------------|
| FontAngle       | String specifying the angle of the annotation's font. The default value, 'auto', specifies use of the model's preferred font angle.   | 'normal'   'italic'   'oblique'   {'auto'}      |
| FontName        | String specifying name of annotation's font. The default value, 'auto', specifies use of the model's preferred font.                  | string                                          |
| FontSize        | Integer specifying size of annotation's font in points. The default value, -1, specifies use of the model's preferred font size.      | real {'-1'}                                     |
| FontWeight      | String specifying the weight of the annotation's font. The default value, 'auto', specifies use of the model's preferred font weight. | 'light'   'normal'   'demi'   'bold'   {'auto'} |
| Handle          | Annotation handle.                                                                                                                    | real                                            |
| HiliteAncestors | For internal use.                                                                                                                     |                                                 |
| Name            | String specifying text of annotation. Same as Text.                                                                                   | string                                          |
| Selected        | String specifying whether this annotation is currently selected ('on') or not selected ('off').                                       | {'on'}   'off'                                  |
| Parent          | String specifying parent name of annotation object.                                                                                   | string                                          |
| Path            | Path to the annotation.                                                                                                               | string                                          |

| Property             | Description                                                                                                                                 | Values                                                                                                                                                                                                                                                                                                                                                                            |
|----------------------|---------------------------------------------------------------------------------------------------------------------------------------------|-----------------------------------------------------------------------------------------------------------------------------------------------------------------------------------------------------------------------------------------------------------------------------------------------------------------------------------------------------------------------------------|
| Position             | Two-element vector specifying the x-y coordinates of this annotation relative to the top, left corner of the block diagram, e.g., [236 83]. | vector [left bottom] not enclosed in quotation marks. The maximum value for a coordinate is 32767.                                                                                                                                                                                                                                                                                |
| Horizontal-Alignment | String specifying the horizontal alignment of this annotation, e.g., 'center'.                                                              | {'center'}   'left'   'right'                                                                                                                                                                                                                                                                                                                                                     |
| VerticalAlignment    | String specifying the vertical alignment of this annotation, e.g., 'middle'.                                                                | {'middle'}   'top'   'cap'   'baseline'   'bottom'                                                                                                                                                                                                                                                                                                                                |
| ForegroundColor      | String specifying foreground color of this annotation.                                                                                      | RGB value array string   [r,g,b,a] where r, g, b, and a are the red, green, blue, and alpha values of the color normalized to the range 0.0 to 1.0, delineated with commas. The alpha value is optional and ignored.<br><br>Block background color can also be 'black', 'white', 'red', 'green', 'blue', 'cyan', 'magenta', 'yellow', 'gray', 'lightBlue', 'orange', 'darkGreen'. |

# Simulink.Annotation

| Property        | Description                                                                                                                                                            | Values                                                                                                                                                                                                                                                                                                                                                                            |
|-----------------|------------------------------------------------------------------------------------------------------------------------------------------------------------------------|-----------------------------------------------------------------------------------------------------------------------------------------------------------------------------------------------------------------------------------------------------------------------------------------------------------------------------------------------------------------------------------|
| BackgroundColor | String specifying background color of this annotation.                                                                                                                 | RGB value array string   [r,g,b,a] where r, g, b, and a are the red, green, blue, and alpha values of the color normalized to the range 0.0 to 1.0, delineated with commas. The alpha value is optional and ignored.<br><br>Block background color can also be 'black', 'white', 'red', 'green', 'blue', 'cyan', 'magenta', 'yellow', 'gray', 'lightBlue', 'orange', 'darkGreen'. |
| DropShadow      | String specifying whether to display a drop shadow. Options are 'on' or 'off'.                                                                                         | 'on'   {'off'}                                                                                                                                                                                                                                                                                                                                                                    |
| TeXMode         | String specifying whether to render TeX markup. Options are 'on' or 'off'.                                                                                             | 'on'   {'off'}                                                                                                                                                                                                                                                                                                                                                                    |
| Type            | Annotation type. This is always 'annotation'                                                                                                                           | string                                                                                                                                                                                                                                                                                                                                                                            |
| LoadFcn         | String specifying M-code to be executed when the model containing this annotation is loaded. See “Annotation Callback Functions” in the online Simulink documentation. | string                                                                                                                                                                                                                                                                                                                                                                            |

| Property                       | Description                                                                                                                                                                                                                                                                                                                                                                                                                                                                                                         | Values         |
|--------------------------------|---------------------------------------------------------------------------------------------------------------------------------------------------------------------------------------------------------------------------------------------------------------------------------------------------------------------------------------------------------------------------------------------------------------------------------------------------------------------------------------------------------------------|----------------|
| DeleteFcn                      | String specifying M-code to be executed before deleting this annotation. See “Annotation Callback Functions” in the online Simulink documentation.                                                                                                                                                                                                                                                                                                                                                                  | string         |
| RequirementInfo                | For internal use.                                                                                                                                                                                                                                                                                                                                                                                                                                                                                                   | string         |
| Tag                            | User-specified text that is assigned to the annotation’s Tag parameter and saved with the annotation.                                                                                                                                                                                                                                                                                                                                                                                                               | string         |
| UseDisplayText-AsClickCallback | String specifying whether to use the contents of the Text property as this annotation’s click function. Options are 'on' or 'off'.<br><br>If set to 'on', the text of the annotation is interpreted as a valid MATLAB expression and run. If set to 'off', clicking on the annotation runs the click function, if there is one. If there is no click function, clicking the annotation has no effect.<br><br>See “Associating Click Functions with Annotations” in the Simulink documentation for more information. | 'on'   {'off'} |
| UserData                       | Any data that you want to associate with this annotation.                                                                                                                                                                                                                                                                                                                                                                                                                                                           | vector         |

# Simulink.BlockCompDworkData

---

**Purpose** Provide postcompilation information about block's DWork vector

**Description** Simulink software returns an instance of this class when a MATLAB program, e.g., a Level-2 MATLAB S-function, invokes the "Dwork" on page 7-162 method of a block's run-time object after the model containing the block has been compiled.

**Parent** Simulink.BlockData

**Children** None

## Property Summary

| Name                 | Description                                                                               |
|----------------------|-------------------------------------------------------------------------------------------|
| "Usage" on page 7-18 | Usage type of this DWork vector.                                                          |
| "UsedAsDiscState"    | True if this DWork vector is being used to store the values of a block's discrete states. |

## Properties

---

Usage

### Description

Returns a string indicating how this DWork vector is used. Permissible values are:

- DWork
- DState
- Scratch
- Mode

### Data Type

string

### Access

RW for MATLAB S-function blocks, RO for other blocks.

---

UsedAsDiscState

**Description**

True if this DWork vector is being used to store the values of a block's discrete states.

**Data Type**

Boolean

**Access**

RW for MATLAB S-Function blocks, RO for other blocks.

# Simulink.BlockComplInputPortData

---

**Purpose** Provide postcompilation information about block input port

**Description** Simulink software returns an instance of this class when a MATLAB program, e.g., a Level-2 MATLAB S-function, invokes the “InputPort” on page 7-163 method of a block’s run-time object after the model containing the block has been compiled.

**Parent** Simulink.BlockPortData

**Children** None

## Property Summary

| Name                | Description                               |
|---------------------|-------------------------------------------|
| “DirectFeedthrough” | True if this port has direct feedthrough. |
| “Overwritable”      | True if this port is overwritable.        |

## Properties

---

DirectFeedthrough

### Description

True if this input port has direct feedthrough.

### Data Type

Boolean

### Access

RW for MATLAB S functions, RO for other blocks.

---

Overwritable

### Description

True if this input port is overwritable.

### Data Type

Boolean

### Access

RW for MATLAB S functions, RO for other blocks.

**Purpose** Provide postcompilation information about block output port

**Description** Simulink software returns an instance of this class when a MATLAB program, e.g., a Level-2 MATLAB S-function, invokes the “OutputPort” on page 7-164 method of a block’s run-time object after the model containing the block has been compiled.

**Parent** Simulink.BlockPortData

**Children** None

## Property Summary

| Name       | Description                                            |
|------------|--------------------------------------------------------|
| “Reusable” | Specifies whether an output port’s memory is reusable. |

## Properties

---

Reusable

### Description

Specifies whether an output port’s memory is reusable. Options are: NotReusableAndGlobal and ReusableAndLocal.

### Data Type

string

### Access

RW for MATLAB S functions, RO for other blocks.

# Simulink.BlockData

---

**Purpose** Provide run-time information about block-related data, such as block parameters

**Description** This class defines properties that are common to objects that provide run-time information about a block's ports and work vectors.

**Parent** None

**Children** Simulink.BlockPortData, Simulink.BlockCompDworkData

## Property Summary

| Name                                     | Description                                       |
|------------------------------------------|---------------------------------------------------|
| "AliasedThroughDataType" on page 7-23    | Fundamental base data type.                       |
| "AliasedThroughDataType-ID" on page 7-24 | Fundamental base data type ID.                    |
| "Complexity"                             | Numeric type (real or complex) of the block data. |
| "Data"                                   | The block data.                                   |
| "DataAsDouble"                           | The block data in double form.                    |
| "Datatype"                               | Data type of the block data.                      |
| "DatatypeID"                             | Index of the data type of the block data.         |
| "Dimensions"                             | Dimensions of the block data.                     |
| "Name"                                   | Name of the block data.                           |
| "Type"                                   | Type of block data (e.g., a parameter).           |

## Properties

AliasedThroughDataType

### Description

Data type aliases allow a data type (B) to be recursively aliased to another alias type or **BaseType** (A). If alias type A is aliased to another alias type that is aliased to another alias type and so forth, this property allows the alias type to be iteratively searched (aliased through) until the type is no longer an alias type and that final result is the value of the property returned. For example, assume that you have created the Simulink Alias types A and B as follows:

```
A=Simulink.AliasType('double')
```

```
A =
Simulink.AliasType
 Description: ''
 HeaderFile: ''
 BaseType: 'double'
B=Simulink.AliasType('A')
```

```
B =
Simulink.AliasType
 Description: ''
 HeaderFile: ''
 BaseType: 'A'
```

If the data type of an item of block data is B, this property returns the base type A instead of B.

### Data Type

string

### Access

RO

---

AliasedThroughDataTypeID

**Description**

Index of the data type alias returned by the AliasedThroughDataType property.

**Data Type**

integer

**Access**

R0

---

Complexity

**Description**

Numeric type (real or complex) of the block data.

**Data Type**

string

**Access**

RW for MATLAB S functions, R0 for other blocks.

---

Data

**Description**

The block data.

**Data Type**

The data type specified by the “Datatype” or “DatatypeID” properties of this object.

**Access**

RW

---

DataAsDouble

**Description**

The block data's in double form.

**Data Type**

double

**Access**

RO

---

Datatype

**Description**

Data type of the values of the block-related object.

**Data Type**

string

**Access**

RO

---

DatatypeID

**Description**

Index of the data type of the values of the block-related object. enter the numeric value for the desired data type, as follows:

| Data Type   | Value |
|-------------|-------|
| 'inherited' | -1    |
| 'double'    | 0     |
| 'single'    | 1     |
| 'int8'      | 2     |
| 'uint8'     | 3     |
| 'int16'     | 4     |
| 'uint16'    | 5     |

# Simulink.BlockData

---

| Data Type                           | Value |
|-------------------------------------|-------|
| 'int32'                             | 6     |
| 'uint32'                            | 7     |
| 'boolean' or fixed-point data types | 8     |

---

**Data Type**

integer

**Access**

RW for MATLAB S functions, RO for other blocks

---

Dimensions

**Description**

Dimensions of the block-related object, e.g., parameter or DWork vector.

**Data Type**

array

**Access**

RW for MATLAB S functions, RO for other blocks

---

Name

**Description**

Name of block-related object, e.g., a block parameter or DWork vector.

**Data Type**

string

**Access**

RW for MATLAB S functions, RO for other blocks

---

Type

**Description**

Type of block data. Possible values are:

| Type                          | Description                                                                                      |
|-------------------------------|--------------------------------------------------------------------------------------------------|
| 'BlockPreCompInputPortData '  | This object contains data for an input port before the model is compiled.                        |
| 'BlockPreCompOutputPortData ' | This object contains data for an output port before the model is compiled.                       |
| 'BlockCompInputPortData '     | This object contains data for an input port after the model is compiled.                         |
| 'BlockCompOutputPortData '    | This object contains data for an output port after the model is compiled.                        |
| 'BlockPreCompDworkData '      | This object contains data for a DWork vector before the model is compiled.                       |
| 'BlockCompDworkData '         | This object contains data for a DWork vector after the model is compiled.                        |
| 'BlockDialogPrmData '         | This object describes a dialog box parameter of a Level-2 MATLAB S-function.                     |
| 'BlockRuntimePrmData '        | This object describes a run-time parameter of a Level-2 MATLAB S-function.                       |
| 'BlockCompContStatesData '    | This object describes the continuous states of the block at the current time step.               |
| 'BlockDerivativesData '       | This object describes the derivatives of the block's continuous states at the current time step. |

# Simulink.BlockData

---

**Data Type**

string

**Access**

RO

**Purpose** Fully specified Simulink block path

**Description** A `Simulink.BlockPath` object represents a fully specified block path that uniquely identifies a block within a model hierarchy, including model reference hierarchies that involve multiple instances of a referenced model. Simulink uses block path objects in a variety of contexts. For example, when you specify Normal mode visibility, Simulink uses block path objects to identify the models with Normal mode visibility (for details, see “Set Normal Mode Visibility”).

The `Simulink.BlockPath` class is very similar to the `Simulink.SimulationData.BlockPath` class.

You must have Simulink installed to use the `Simulink.BlockPath` class. However, you do not have to have Simulink installed to use the `Simulink.SimulationDataBlockPath` class. For Simulink environments, consider using `Simulink.BlockPath` instead of `Simulink.SimulationData.BlockPath`. The `Simulink.BlockPath` class includes a method for checking the validity of block path objects, without you having to update the model diagram.

## Property Summary

| Name    | Description                                                       |
|---------|-------------------------------------------------------------------|
| SubPath | Individual component within the block specified by the block path |

## Method Summary

| Name          | Description                                                          |
|---------------|----------------------------------------------------------------------|
| BlockPath     | Create a block path.                                                 |
| convertToCell | Convert a block path to a cell array of strings.                     |
| getBlock      | Get a single block path in the model reference hierarchy.            |
| getLength     | Get the length of the block path.                                    |
| validate      | Determine whether the block path represents a valid block hierarchy. |

# Simulink.BlockPath

---

## Properties

SubPath

### Description

Represents an individual component within the block specified by the block path.

For example, if the block path refers to a Stateflow chart, you can use SubPath to indicate the chart signals. For example:

```
Block Path:
 'sf_car/shift_logic'
```

```
SubPath:
 'gear_state.first'
```

### Data Type

string

### Access

RW

## Methods

BlockPath

### Purpose

Create block path

### Syntax

```
blockpath_object = Simulink.BlockPath()
blockpath_object = Simulink.BlockPath(blockpath)
blockpath_object = Simulink.BlockPath(paths)
blockpath_object = Simulink.BlockPath(paths, subpath)
```

### Input Arguments

blockpath

Block path object that you want to copy.

paths

A string or cell array of strings that Simulink uses to build the block path.

Specify each string in order, from the top model to the specific block for which you are creating a block path.

Each string must be a path to a block within the Simulink model. The block must be:

- A block in a single model
- A Model block (except for the last string, which may be a block other than a Model block)
- A block that is in a model that is referenced by a Model block that is specified in the previous string

When you create a block path for specifying Normal mode visibility:

- The first string must represent a block that is in the top model in the model reference hierarchy.
- Strings must represent Model blocks that are in Normal mode.
- Strings that represent variant models or variant subsystems must refer to an active variant.

You can use `gcb` in the cell array to specify the currently selected block.

`subpath`

String that represents an individual component within a block.

## Output Arguments

`blockpath_object`

Block path that you create.

## Description

`blockpath_object = Simulink.BlockPath()` creates an empty block path.

# Simulink.BlockPath

---

`blockpath_object = Simulink.BlockPath(blockpath)` creates a copy of the block path of the block path object that you specify with the `source_blockpath` argument.

`blockpath = Simulink.BlockPath(paths)` creates a block path from the cell array of strings that you specify with the `paths` argument. Each string represents a path at a level of model hierarchy. Simulink builds the full block path based on the strings.

`blockpath = Simulink.BlockPath(paths, subpath)` creates a block path from the string or cell array of strings that you specify with the `paths` argument and creates a path for the individual component (for example, a signal) of the block.

## Example

Create a block path object called `bp1`, using `gcb` to get the current block.

```
sldemo_mdref_depgraph
bp1 = Simulink.BlockPath(gcb)
```

The resulting block path is the top-level Model block called `thermostat` (the top-left Model block).

```
bp1 =

 Simulink.BlockPath
 Package: Simulink

 Block Path:
 'sldemo_mdref_depgraph/thermostat'
```

---

Create a block path object called `bp2`, using a cell array of strings representing elements of the block path.

```
sldemo_mdref_depgraph
bp2 = Simulink.BlockPath({'sldemo_mdref_depgraph/thermostat', ...
 'sldemo_mdref_heater/Fahrenheit to Celsius', ...
 'sldemo_mdref_F2C/Gain1'})
```

The resulting block path reflects the model reference hierarchy for the block path

```
bp2 =

 Simulink.BlockPath
 Package: Simulink

 Block Path:
 'sldemo_mdhref_depgraph/thermostat'
 'sldemo_mdhref_heater/Fahrenheit to Celsius'
 'sldemo_mdhref_F2C/Gain1'
```

---

convertToCell

### **Purpose**

Convert block path to cell array of strings

### **Syntax**

```
cellarray = Simulink.BlockPath.convertToCell()
```

### **Output Arguments**

cellarray

Cell array of strings representing elements of block path.

### **Description**

`cellarray = Simulink.BlockPath.convertToCell()` converts a block path to a cell array of strings.

### **Examples**

```
sldemo_mdhref_depgraph
bp2 = Simulink.BlockPath({'sldemo_mdhref_depgraph/thermostat', ...
 'sldemo_mdhref_heater/Fahrenheit to Celsius', ...
 'sldemo_mdhref_F2C/Gain1'})
cellarray_for_bp2 = bp2.convertToCell()
```

The result is a cell array representing the elements of the block path.

```
cellarray_for_bp2 =
```

# Simulink.BlockPath

---

```
'sldemo_md1ref_depgraph/thermostat'
'sldemo_md1ref_heater/Fahrenheit to Celsius'
'sldemo_md1ref_F2C/Gain1'
```

---

getBlock

## Purpose

Get block path in model reference hierarchy

## Syntax

```
block = Simulink.BlockPath.getBlock(index)
```

## Input Arguments

index

The index of the block for which you want to get the block path. The index reflects the level in the model reference hierarchy. An index of 1 represents a block in the top-level model, an index of 2 represents a block in a model referenced by the block of index 1, and an index of  $n$  represents a block that the block with index  $n-1$  references.

## Output Arguments

block

The block representing the level in the model reference hierarchy specified by the `index` argument.

## Description

`blockpath = Simulink.BlockPath.getBlock(index)` returns the block path of the block specified by the `index` argument.

## Example

Get the block for the second level in the model reference hierarchy.

```
sldemo_md1ref_depgraph
bp2 = Simulink.BlockPath({'sldemo_md1ref_depgraph/thermostat', ...
'sldemo_md1ref_heater/Fahrenheit to Celsius', ...
'sldemo_md1ref_F2C/Gain1'})
```

```
blockpath = bp2.getBlock(2)
```

The result is the thermostat block, which is at the second level in the block path hierarchy.

```
blockpath =
```

```
sldemo_mdhref_heater/Fahrenheit to Celsius
```

---

```
getLength
```

### **Purpose**

Get length of block path

### **Syntax**

```
length = Simulink.BlockPath.getLength()
```

### **Output Arguments**

length

The length of the block path. The length is the number of levels in the model reference hierarchy.

### **Description**

`length = Simulink.BlockPath.getLength()` returns a numeric value that corresponds to the number of levels in the model reference hierarchy for the block path.

### **Example**

Get the length of block path `bp2`.

```
sldemo_mdhref_depgraph
bp2 = Simulink.BlockPath({'sldemo_mdhref_depgraph/thermostat', ...
'sldemo_mdhref_heater/Fahrenheit to Celsius', ...
'sldemo_mdhref_F2C/Gain1'})
length_bp2 = bp2.getLength()
```

The result reflects that the block path has three elements.

```
length_bp2 =
```

---

validate

## **Purpose**

Determine whether block path represents valid block hierarchy

## **Syntax**

```
Simulink.BlockPath.validate()
Simulink.BlockPath.validate(AllowInactiveVariant)
```

## **Input Arguments**

AllowInactiveVariant

Set to true to include inactive variants in the validity checking.  
The default is false.

## **Description**

`Simulink.BlockPath.validate()` determines whether the block path represents a valid block hierarchy. If there are any validity issues, messages appear in the MATLAB command window. The method checks that:

- All elements in the block path represent valid blocks.
- All variant elements are active.
- Each element except for the last element:
  - Is a valid Model block
  - References the model of the next element

`Simulink.BlockPath.validate(AllowInactiveVariant)` Specifying true causes the validity checking to consider inactive variants as being valid, if they meet the other validity checks described above. Omitting the `AllowInactiveVariant` argument or specifying its default value of false causes the method to check only the active variant.

## Example

Validate the block paths, checking only the active variant. This validation fails, because the block path actually references model `sldemo_mrv_nonlinear_controller`, while `bp` specifies that the block references model `sldemo_mdref_second_order_controller`, which is in an inactive variant.

```
sldemo_mdref_variants
bp = Simulink.BlockPath({'sldemo_mdref_variants/Controller', ...
 'sldemo_mrv_second_order_controller/sensor1'})
bp.validate()
```

Validate by checking all variants. The block path passes the validation when inactive variants are also checked.

```
bp.validate(true)
```

## See Also

[Simulink.SimulationData.BlockPath](#) |  
[Simulink.SimulationData.Dataset](#)

## How To

- “Specifying the Instance That Has Normal Mode Visibility”

# Simulink.BlockPortData

---

**Purpose** Describe block input or output port

**Description** This class defines properties that are common to objects that provide run-time information about a block's ports.

**Parent** Simulink.BlockData

**Children** Simulink.BlockPreCompInputPortData, Simulink.BlockPreCompOutputPortData, Simulink.BlockCompInputPortData, Simulink.BlockCompOutputPortData

## Property Summary

| Name              | Description                                                                             |
|-------------------|-----------------------------------------------------------------------------------------|
| "IsBus"           | True if this port is connected to a bus.                                                |
| "IsSampleHit"     | True if this port produces output or accepts input at the current simulation time step. |
| "SampleTime"      | Sample time of this port.                                                               |
| "SampleTimeIndex" | Sample time index of this port.                                                         |
| "SamplingMode"    | Sampling mode of the port.                                                              |

## Properties

---

IsBus

### Description

True if this port is connected to a bus.

### Data Type

Boolean

### Access

RO

---

IsSampleHit

**Description**

True if this port produces output or accepts input at the current simulation time step.

**Data Type**

Boolean

**Access**

RO

---

SampleTime

**Description**

Sample time of this port.

**Data Type**

[period offset] where period and offset are values of type double. See “How to Specify the Sample Time” for more information.

**Access**

RW for MATLAB S functions, RO for other blocks

---

SampleTimeIndex

**Description**

Sample time index of this port.

**Data Type**

integer

**Access**

RO

---

SamplingMode

**Description**

Sampling mode of the port. Valid values are:

# Simulink.BlockPortData

---

| <b>Value</b> | <b>Description</b>                                                                                                 |
|--------------|--------------------------------------------------------------------------------------------------------------------|
| 'frame'      | Port accepts or outputs frame-based signals. The use of frame-based signals requires a DSP System Toolbox license. |
| 'inherited'  | Sampling mode is inherited from the port to which this port is connected.                                          |
| 'sample'     | Port accepts or outputs sampled data.                                                                              |

## **Data Type**

string

## **Access**

RW for MATLAB S functions, RO for other blocks

**Purpose** Provide precompilation information about block input port

**Description** Simulink software returns an instance of this class when a MATLAB program, e.g., a Level-2 MATLAB S-function, invokes the “InputPort” on page 7-163 method of a block’s run-time object before the model containing the block has been compiled.

**Parent** Simulink.BlockPortData

**Children** None

## Property Summary

| Name                | Description                               |
|---------------------|-------------------------------------------|
| “DirectFeedthrough” | True if this port has direct feedthrough. |
| “Overwritable”      | True if this port is overwritable.        |

## Properties

---

DirectFeedthrough

### Description

True if this input port has direct feedthrough.

### Data Type

Boolean

### Access

RW for MATLAB S functions, RO for other blocks

---

Overwritable

### Description

True if this input port is overwritable.

### Data Type

Boolean

### Access

RW for MATLAB S functions, RO for other blocks

# Simulink.BlockPreCompOutputPortData

---

**Purpose** Provide precompilation information about block output port

**Description** Simulink software returns an instance of this class when a MATLAB program, e.g., a Level-2 MATLAB S-function, invokes the “OutputPort” on page 7-164 method of a block’s run-time object before the model containing the block has been compiled.

**Parent** Simulink.BlockPortData

**Children** none

## Property Summary

| Name       | Description                                            |
|------------|--------------------------------------------------------|
| “Reusable” | Specifies whether an output port’s memory is reusable. |

## Properties

---

Reusable

### Description

Specifies whether an output port’s memory is reusable. Options are: NotReusableAndGlobal and ReusableAndLocal.

### Data Type

string

### Access

RW for MATLAB S functions, RO for other blocks

**Purpose** Specify properties of signal bus

**Description** Objects of this class (in conjunction with objects of the `Simulink.BusElement` class) specify the properties of a signal bus. Use bus objects to enable Simulink software to validate the properties of buses connected to the inputs of blocks in your model. You do this by entering, in the **Data type** parameter of a block parameter dialog box, the name of a bus object that defines a bus. When you update the model diagram or start a simulation of the model, Simulink checks whether the buses connected to the blocks have the properties specified by the bus objects. If not, Simulink halts and displays an error message.

The blocks that support using a bus object as a data type are:

- Bus Creator
- Constant
- Data Store Memory
- Data Store Read
- Data Store Write
- Inport
- Outport
- Signal Specification

You can use the Model Explorer **Add > Simulink Bus** command (see “Using the Model Explorer to Create Data Objects”), the Simulink Bus editor (see “Using the Bus Editor”), or MATLAB commands (see “Working with Data Objects”) to create bus objects in the base MATLAB workspace. If you attempt to create an alias in a model workspace, Simulink displays an error. You must use the Bus editor or the MATLAB command line to set the properties of a bus object. Simulink also provides a set of utility functions for creating and saving bus objects.

## Property Dialog Box

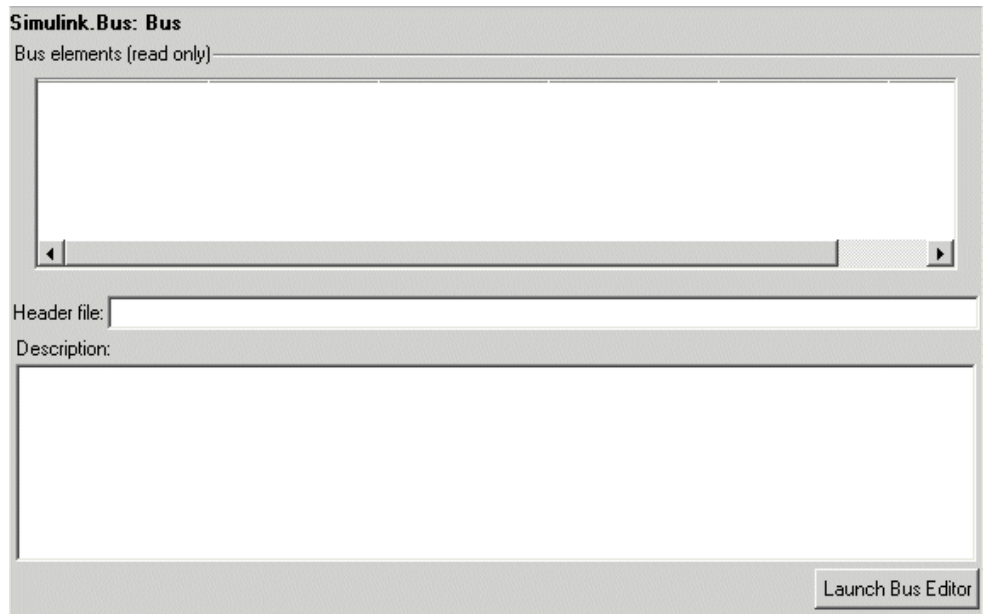

### Bus elements

Table that displays the properties of the bus elements. You cannot edit this table. You must use either the Simulink **Bus editor** (see “Using Bus Objects”) or MATLAB commands to add or delete bus elements or change the properties of existing bus elements. To launch the bus editor, click the **Launch Bus editor** button at the bottom of this dialog box or select **Bus editor** from the model editor’s **Tools** menu.

### Data scope

Specifies whether the data type definition should be imported from, or exported to, a header file during code generation. The possible values are:

| Value          | Action                                                                                                                                                                                                                                                                        |
|----------------|-------------------------------------------------------------------------------------------------------------------------------------------------------------------------------------------------------------------------------------------------------------------------------|
| Auto (default) | <p>If no value is specified for <b>Header file</b>, export the data type definition to <i>model_types.h</i>, where <i>model</i> is the model name.</p> <p>If a value is specified for <b>Header file</b>, import the data type definition from the specified header file.</p> |
| Exported       | Export the data type definition to a header file, which can be specified in the <b>Header file</b> field. If no value is specified for <b>Header file</b> , the header file name defaults to <i>type.h</i> , where <i>type</i> is the data type name.                         |
| Imported       | Import the data type definition from a header file, which can be specified in the <b>Header file</b> field. If no value is specified for <b>Header file</b> , the header file name defaults to <i>type.h</i> , where <i>type</i> is the data type name.                       |

### Header file

Name of a C header file from which a data type definition is imported, or to which a data type definition is exported, based on the value of **Data scope**. This field is intended for use by Simulink Coder software (see “Code Generation with User-Defined Data Types” *Embedded Coder User’s Guide*). Simulink software ignores this field.

### Description

Description of this structure. This field is intended for you to use to document this bus. Simulink software does not use this field.

# Simulink.Bus

---

## Properties

| Name        | Access | Description                                                                                                                                                                                                                                                                      |
|-------------|--------|----------------------------------------------------------------------------------------------------------------------------------------------------------------------------------------------------------------------------------------------------------------------------------|
| DataScope   | RW     | A string specifying whether the data type definition should be imported from, or exported to, a header file during code generation. (Data scope)                                                                                                                                 |
| Description | RW     | A string that describes this bus. This property is intended for user use. Simulink software does not use it. (Description)                                                                                                                                                       |
| Elements    | RW     | An array of <code>Simulink.BusElement</code> objects that define the names, data types, dimensions, and other properties of the bus's elements. The elements must have unique names (see "About Signal Names") (Bus elements)                                                    |
| HeaderFile  | RW     | A string that specifies the name of a C header file from which a data type definition is imported, or to which a data type definition is exported, during code generation. This property is intended for use by Simulink Coder software. Simulink does not use it. (Header file) |

## See Also

"Using Composite Signals", Bus Assignment, Bus Creator, Bus Selector, Bus to Vector, Constant, Inport, Outport, Signal Specification, `Simulink.Bus.cellToObject`, `Simulink.Bus.createMATLABstruct`, `Simulink.Bus.createObject`, `Simulink.BusElement`, `Simulink.Bus.objectToCell`, `Simulink.Bus.save`

**Purpose** Describe element of signal bus

**Description** Objects of this class define elements of buses defined by objects of the `Simulink.Bus` class.

## Property Dialog Box

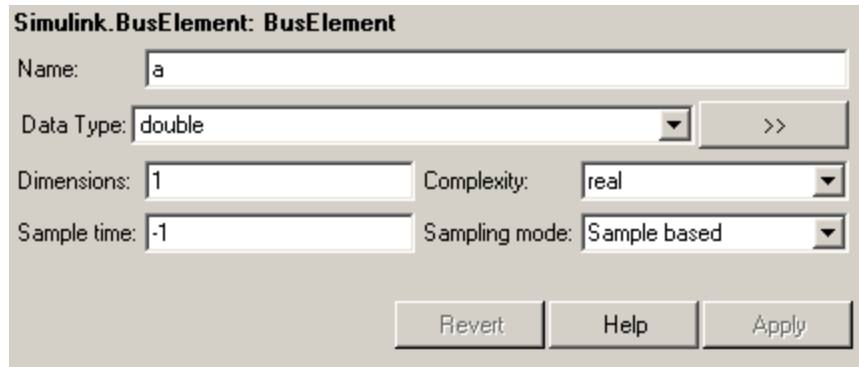

---

### Name

Name of this element. See “About Signal Names” for guidelines for signal names.

Data Type: string

Access: RW

---

### DataType

Name of the data type of this element. The value of this field can be a:

- Built-in Simulink data type (for example, `double` or `uint8`)
- `Simulink.NumericType` object, with one exception. The exception is a `Simulink.NumericType` whose `Category` is `Fixed-point: unspecified scaling`.

# Simulink.BusElement

---

---

**Note** Fixed-point: unspecified scaling is a partially specified type whose definition is completed by the block that uses the `Simulink.NumericType`. Forbidding its use for bus elements avoids creating bus elements that have different data types depending on where they are used.

---

- `Simulink.Bus` object, using the `Bus: <object name>` option. This allows you to create bus objects that specify hierarchical buses (that is, buses that contain other buses).

Click the **Show data type assistant** button  to display the **Data Type Assistant**, which helps you set the **Data type** parameter. (See “Using the Data Type Assistant”.)

Data Type: string

Access: RW

---

## Dimensions

A vector specifying the dimensions of this element.

Data Type: array.

Access: RW

---

## Complexity

Numeric type (real or complex) of this element. Must be real if this bus element is itself a bus.

Data Type: string

Access: RW

---

## SampleTime

Size of the interval between times when this signal value must be recomputed. Must be -1 (inherited) if this bus element is itself a bus or if the bus that includes this element passes through a block that changes the bus's sample time, such as a Rate Transition block. See “How to Specify the Sample Time” for more information.

Data Type: double

Access: RW

---

## SamplingMode

Sampling mode of this element. Must be sample-based if this element is itself a bus. This field is intended to be used by applications based on Simulink models.

Data Type: string

Access: RW

## See Also

“Using Composite Signals”, Bus Assignment, Bus Creator, Bus Selector, Bus to Vector, Simulink.Bus, Simulink.Bus.cellToObject, Simulink.Bus.createObject, Simulink.Bus.objectToCell, Simulink.Bus.save

# Simulink.ConfigSet

---

**Purpose** Access model configuration set

**Description** Instances of this handle class allow you to write programs to create, modify, and attach configuration sets to models. See “Setting Up Configuration Sets” and “Configuration Set API” for more information.

## Property Summary

| Name          | Description                           |
|---------------|---------------------------------------|
| “Components”  | Components of the configuration set.  |
| “Description” | Description of the configuration set. |
| “Name”        | Name of the configuration set.        |

---

**Note** You can use the **Model Configuration** dialog box to set the Name and Description properties of a configuration set. See “Model Configuration Dialog Box” for more information.

---

## Method Summary

| Name              | Description                                                                          |
|-------------------|--------------------------------------------------------------------------------------|
| “attachComponent” | Attach a component to a configuration set.                                           |
| “copy”            | Create a copy of a configuration set.                                                |
| “getComponent”    | Get a component of a configuration set.                                              |
| “getFullName”     | Get the full path of a configuration set.                                            |
| “getModel”        | Get the handle of the model that owns a configuration set.                           |
| “get_param”       | Get the value of a configuration set parameter.                                      |
| “isActive”        | Determine whether a configuration set is the active set of the model that owns it.   |
| “isValidParam”    | Determine whether a specified parameter is a valid parameter of a configuration set. |

---

| Name             | Description                                     |
|------------------|-------------------------------------------------|
| “saveAs”         | Save a configuration set to a MATLAB file.      |
| “setPropEnabled” | Prevent or allow a user to change a parameter.  |
| “set_param”      | Set the value of a configuration set parameter. |

## Properties

---

Components

### Description

Array of Simulink.ConfigComponent objects representing the components of the configuration set. For example, solver parameters and data import/export parameters.

### Data Type

array

### Access

RW

---

Description

### Description

Description of the configuration set. You can use this property to provide additional information about a configuration set, such as its purpose. This field can remain blank.

### Data Type

string

### Access

RW

---

Name

### Description

Name of the configuration set. This name represents the configuration set in the Model explorer.

**Data Type**

string

**Access**

RW

## Methods

---

attachComponent

**Purpose**

Attach a component to this configuration set.

**Syntax**

attachComponent(*component*)

**Arguments**

*component*

Instance of Simulink.ConfigComponent class.

**Description**

This method replaces a component in this configuration set with a component having the same name.

**example**

The following example replaces the solver component of the active configuration set of model A with the solver component of the active configuration set of model B.

```
hCs = getActiveConfigSet('B');
hSolverConfig = hCs.getComponent('Solver');
hSolverConfig = hSolverConfig.copy;
hCs = getActiveConfigSet('A');
hCs.attachComponent(hSolverConfig);
```

---

copy

**Purpose**

Create a copy of this configuration set.

**Syntax**

copy

## Description

This method creates a copy of this configuration set.

---

**Note** You must use this method to create copies of configuration sets because `Simulink.ConfigSet` is a handle class. See “Handle Versus Value Classes” in *Simulink User’s Guide* for more information.

---

---

`getComponent`

## Purpose

Get a component of this configuration set.

## Syntax

`getComponent(componentName)`

## Arguments

*componentName*

String specifying the name of the component to be returned.

## Description

Returns the specified component. Omit the argument to get a list of the names of the components that this configuration set contains.

## Example

The following code gets the solver component of the active configuration set of the currently selected model.

```
hCs = getActiveConfigSet(gcs);
hSolverConfig = hCs.getComponent('Solver');
```

The following code displays the names of the components of the currently selected active configuration set of the model at the MATLAB command line.

```
hCs = getActiveConfigSet(gcs);
hCs.getComponent
```

---

getFullName

**Purpose**

Get the full path of a configuration set.

**Syntax**

getFullName

**Description**

This method returns a string specifying the full path of a configuration set, for example, 'vdp/Configuration'.

---

getModel

**Purpose**

Get the model that owns this configuration set.

**Syntax**

getModel

**Description**

Returns a handle to the model that owns this configuration set.

**Example**

The following command opens the block diagram of the model that owns the configuration set referenced by the MATLAB workspace variable hCs.

```
open_system(hCs.getModel);
```

---

get\_param

**Purpose**

Get the value of a configuration set parameter.

**Syntax**

get\_param(*paramName*)

## Arguments

*paramName*

String specifying the name of the parameter whose value is to be returned.

## Description

This method returns the value of the specified parameter. Specifying *paramName* as 'ObjectParameters' returns the names of the valid parameters in the configuration set.

## Example

The following command gets the name of the solver used by the selected active configuration of the model.

```
hAcs = getActiveConfigSet(bdroot);
hAcs.get_param('SolverName');
```

---

**Note** You can also use the `get_param` model construction command to get the values of parameters of an active configuration set of a model. For example, `get_param(bdroot, 'SolverName')` gets the solver name of the currently selected model.

---

---

`isActive`

## Purpose

Determine whether configuration set is the active configuration set for the model.

## Syntax

`isActive`

## Description

Returns true if this configuration set is the active configuration set of the model that owns this configuration set.

---

`isValidParam`

## **Purpose**

Determine whether a specified parameter is a valid parameter of this configuration set. A parameter is valid if it is compatible with other parameters in the configuration set. For example, if `SolverType` is 'variable-step', `FixedStep` is an invalid parameter.

## **Syntax**

`isValidParam(paramName)`

## **Arguments**

*paramName*

String specifying the name of the parameter whose validity is to be determined.

## **Description**

This method returns true if the specified parameter is a valid parameter of this configuration set; otherwise, it returns false.

## **Example**

The following code sets the parameter `StopTime` only if it is a valid parameter of the currently selected active configuration set.

```
hAcs = getActiveConfigSet(gcs);
if hAcs.isValidParam('StopTime')
 set_param('StopTime', '20');
end
```

---

`saveAs`

## **Purpose**

Save configuration set to MATLAB file

## **Syntax**

`saveAs(fileName)`

`saveAs(fileName, 'paramName', paramValue)`

## Arguments

*fileName*

String specifying the name of the MATLAB file that the method creates.

*paramName, paramValue*

Parameter name and value pairs that you optionally use to format the MATLAB file.

| Name        | Value                                                                                                                                                                                                                                                                                                                                                                                                                                                                  |
|-------------|------------------------------------------------------------------------------------------------------------------------------------------------------------------------------------------------------------------------------------------------------------------------------------------------------------------------------------------------------------------------------------------------------------------------------------------------------------------------|
| '-format'   | <ul style="list-style-type: none"> <li>• 'MATLAB function' (default) — Creates a MATLAB function.</li> <li>• 'MATLAB script' — Creates a MATLAB script.</li> </ul>                                                                                                                                                                                                                                                                                                     |
| '-comments' | <ul style="list-style-type: none"> <li>• 'on' (default) — The MATLAB file:               <ul style="list-style-type: none"> <li>— Includes the GUI name of the parameter as a comment to help identify the parameters.</li> <li>— Groups the parameters by the pane in the Configuration Parameters dialog box on which they are displayed.</li> </ul> </li> <li>• 'off' — Does not include comments in the MATLAB file, so that the file generates faster.</li> </ul> |
| '-varname'  | ' <i>variable</i> ' — Any valid variable name. If you do not specify this parameter, the                                                                                                                                                                                                                                                                                                                                                                               |

| Name | Value                                                                                                                                                                                                                                                                                                                                                         |
|------|---------------------------------------------------------------------------------------------------------------------------------------------------------------------------------------------------------------------------------------------------------------------------------------------------------------------------------------------------------------|
|      | <p>MATLAB script uses <code>cs</code> for the variable.</p> <p>When you specify <code>'-format'</code>, <code>'MATLAB script'</code>, use <code>'-varname'</code>, <code>'variable'</code> to specify the variable that the script uses for the configuration set object. When you run the script, the script creates the variable in the base workspace.</p> |

## Description

`saveAs(fileName)` saves a configuration set to a MATLAB file. Before saving, you must get a handle to the configuration set. Use `fileName` to specify the file name.

`saveAs(fileName, 'paramName', paramValue)` accepts one or more comma-separated parameter name and value pairs. For the valid parameter name and value pairs, see the previous arguments section.

## Example

The following code gets the configuration set for `sldemo_counters` and creates a function called `ConfiguredDataFunction`.

```
% Get the active configuration set from sldemo_counters.
hCs = getActiveConfigSet('sldemo_counters');
% Save the configuration set as a function.
hCs.saveAs('ConfiguredDataFunction');
```

The following code gets the configuration set for `sldemo_counters` and creates a script called `ConfiguredDataScript`. The script uses `config_set` for the variable name.

```
% Get the active configuration set from sldemo_counters.
hCs = getActiveConfigSet('sldemo_counters');
```

```
% Save the configuration set as a script.
hCs.saveAs('ConfiguredDataScript', '-format', 'MATLAB script', '-varname', 'config_set')
```

## See Also

getActiveConfigSet, getConfigSet

---

setPropEnabled

### Purpose

Enable a configuration set parameter to be changed.

### Syntax

```
setPropEnabled(paramName, isEnabled)
```

### Arguments

*paramName*

Name of the parameter whose value is to be set.

*isEnabled*

Specify as `true` to enable parameter; as `false`, to disable the parameter.

### Description

This method sets the enabled status the parameter specified by *paramName* to the value specified by *isEnabled*. Disabling a parameter prevents the user from changing it.

### Example

The following code prevents the user from setting the simulation stop time of the currently selected model.

```
hAcs = getActiveConfigSet(gcs);
hAcs.setPropEnabled('StopTime', false);
```

---

set\_param

### Purpose

Set the value of a configuration set parameter.

# Simulink.ConfigSet

---

## Syntax

```
set_param(paramName, paramValue)
```

## Arguments

paramName

Name of the parameter whose value is to be set.

paramValue

Value to assign to the parameter.

## Description

This method sets the configuration set parameter specified by `paramName` to the value specified by `paramValue`.

## Example

The following command sets the simulation stop time of the selected active configuration set.

```
hAcs = getActiveConfigSet(gcs);
hAcs.set_param('StopTime', '20');
```

---

**Note** You can also use the `set_param` model construction command to set the parameters of the active configuration set. For example, `set_param(gcs, 'StopTime', '20')` sets the simulation stop time of the currently selected model.

---

## See Also

“Managing Configuration Sets”

**Purpose** Link model to configuration set stored independently of any model

**Description** Instances of this handle class allow a model to reference configuration sets that exist outside any model. See “Setting Up Configuration Sets”, “Configuration Set API”, and “Referencing Configuration Sets” for more information.

**Property Summary**

| Name          | Description                                                                    |
|---------------|--------------------------------------------------------------------------------|
| “Description” | Description of the configuration reference.                                    |
| “Name”        | Name of the configuration reference.                                           |
| “WSVarName”   | Name of the workspace variable that contains the referenced configuration set. |

**Note** You can use the **Configuration Reference** dialog box to set the Name, Description, and WSVarName properties of a configuration reference. See “Creating and Attaching a Configuration Reference” for details.

**Method Summary**

| Name              | Description                                                                                  |
|-------------------|----------------------------------------------------------------------------------------------|
| “copy”            | Create a copy of a configuration reference.                                                  |
| “getFullName”     | Get the full pathname of a configuration reference.                                          |
| “getModel”        | Get the handle of the model that owns a configuration reference.                             |
| “get_param”       | Get the value of a configuration set parameter indirectly through a configuration reference. |
| “getRefConfigSet” | Get the configuration set specified by a configuration reference.                            |

# Simulink.ConfigSetRef

---

| Name       | Description                                                                                      |
|------------|--------------------------------------------------------------------------------------------------|
| “isActive” | Determine whether a configuration reference is the active configuration object of the model.     |
| “refresh”  | Update configuration reference after any change to properties or configuration set availability. |

## Properties

---

Description

### Description

Description of the configuration reference. You can use this property to provide additional information about a configuration reference, such as its purpose. This field can remain blank.

### Data Type

string

### Access

RW

---

Name

### Description

Name of the configuration reference. This name represents the configuration reference in the GUI.

### Data Type

string

### Access

RW

---

WSVarName

### Description

Name of the workspace variable that contains the referenced configuration set.

**Data Type**

string

**Access**

RW

## Methods

---

copy

**Purpose**

Create a copy of this configuration reference.

**Syntax**

copy

**Description**

This method creates a copy of this configuration set.

---

**Note** You must use this method to create copies of configuration references. This is because `Simulink.ConfigSetRef` is a handle class. See “Handle Versus Value Classes” for more information.

---

---

getFullName

**Purpose**

Get the full pathname of a configuration reference.

**Syntax**

getFullName

**Description**

This method returns a string specifying the full pathname of a configuration reference, e.g., 'vdp/Configuration'.

---

getModel

**Purpose**

Get the model that owns this configuration reference.

# Simulink.ConfigSetRef

---

## Syntax

`getModel`

## Description

Returns a handle to the model that owns this configuration reference.

## example

The following command opens the block diagram of the model that owns the configuration set referenced by the MATLAB workspace variable `hCr`.

```
open_system(hCr.getModel);
```

---

`get_param`

## Purpose

Get the value of a configuration set parameter indirectly through a configuration reference.

## Syntax

```
get_param(paramName)
```

## Arguments

`paramName`

String specifying the name of the parameter whose value is to be returned.

## Description

This method returns the value of the specified parameter from the configuration set to which the configuration reference points. To obtain this value, the method uses the value of `WSVarName` to retrieve the configuration set, then retrieves the value of `paramName` from that configuration set. Specifying `paramName` as `'ObjectParameters'` returns the names of all valid parameters in the configuration set. If a valid configuration set is not attached to the configuration reference, the method returns unreliable values.

The inverse method, `set_param`, is not defined for configuration references. To obtain a parameter value through a configuration reference, you must first use the `getRefConfigSet` method to retrieve

the configuration set from the reference, then use `set_param` directly on the configuration set itself.

You can also use the `get_param` model construction command to get the values of parameters of a model's active configuration set, e.g., `get_param(bdroot, 'SolverName')` gets the solver name of the currently selected model.

### **example**

The following command gets the name of the solver used by the selected model's active configuration.

```
hAcs = getActiveConfigSet(bdroot);
hAcs.get_param('SolverName');
```

---

## getRefConfigSet

### **Purpose**

Get the configuration set specified by a configuration reference

### **Syntax**

```
getRefConfigSet
```

### **Description**

Returns a handle to the configuration set specified by the `WSVarName` property of a configuration reference.

---

## isActive

### **Purpose**

Determine whether this configuration set is its model's active configuration set.

### **Syntax**

```
isActive
```

### **Description**

Returns true if this configuration set is the active configuration set of the model that owns this configuration set.

---

refresh

**Purpose**

Update configuration reference after any change to properties or configuration set availability

**Syntax**

refresh

**Description**

Updates a configuration reference after using the API to change any property of the reference, or after providing a configuration set that did not exist at the time the set was originally specified in `WSVarName`. If you omit executing `refresh` after any such change, the configuration reference handle will be stale, and using it will give incorrect results.

## Purpose

Extract MDL file information without loading block diagram into memory

## Description

The class `Simulink.MDLInfo` extracts information from an MDL file without loading the block diagram into memory.

You can create an `MdlInfo` object containing all the model information properties, or you can use the static methods for convenient access to individual properties without creating the class first. For example, to get the description only:

```
description = Simulink.MDLInfo.getDescription('mymodel')
```

To get the metadata only:

```
metadata = Simulink.MDLInfo.getMetadata('mymodel')
```

All model information properties are read only.

## Construction

`info = Simulink.MDLInfo('mymodel')` creates an instance of the `MdlInfo` class `info` and populates the properties with the information from the MDL file `'mymodel'`.

`mymodel` can be:

- A block diagram name (for example, `vdp`)
- The file name for a file on the MATLAB path (for example, `vdp.mdl`)
- A file name relative to the current folder (for example, `mydir/mymodel.mdl`)
- A fully qualified file name (for example, `C:\mydir\mymodel.mdl`)

## Properties

`BlockDiagramName`

Name of block diagram.

`Description`

Description of model.

## FileName

Name of MDL file.

## Interface

Names and attributes of the block diagram's root inports, outports, model references, etc., describing the graphical interface if you created a Model Reference block from this model.

Structure.

## IsLibrary

Whether the block diagram is a library.

## Metadata

Names and attributes of arbitrary data associated with the model.

Structure. The structure fields can be strings, numeric matrices of type "double", or more structures. Use the method `getMetadata` to extract this metadata structure without loading the model.

## ModelVersion

Model version number.

## SimulinkVersion

Version number of Simulink software that was used to save the MDL file.

## Methods

|                             |                                                                        |
|-----------------------------|------------------------------------------------------------------------|
| <code>getDescription</code> | Extract MDL file description without loading block diagram into memory |
| <code>getMetadata</code>    | Extract MDL file metadata without loading block diagram into memory    |

## Copy Semantics

Handle. To learn how this affects your use of the class, see Copying Objects in the MATLAB Programming Fundamentals documentation.

## Examples

Construct and view a model information object:

```
info = Simulink.MDLInfo('mymodel')
% Get the Version when the model was saved
simulink_version = info.SimulinkVersion;
% Get model metadata
metadata = info.metadata
```

To add metadata to a model, create a metadata structure containing the information you require and use `set_param` to attach it to the model. For example:

```
metadata.TestStatus = 'untested';
metadata.ExpectedCompletionDate
 = '01/01/2011';
load_system(mymodelname);
set_param(mymodelname, 'Metadata', ...
 metadata) % must be a struct
save_system(mymodelname);
close_system(mymodelname);
```

Construct a model information object for a model named `mpowertrain`, in order to find the names of referenced models without loading the model into memory:

```
info = Simulink.MDLInfo('mpowertrain')
% Get the Interface property
info.Interface
```

Output:

```
ans =

 Inports: [0x1 struct]
```

# Simulink.MDLInfo

---

```
 Outports: [0x1 struct]
 Trigports: [0x1 struct]
 Connports: [0x1 struct]
 ModelVersion: '1.122'
 ModelReferences: {2x1 cell}
 ParameterArgumentNames: ''
 TestPointedSignals: [0x1 struct]
```

Get the referenced models:

```
info.Interface.ModelReferences
```

Output is in the form *model name / block path | referenced model name*:

```
ans =
 'mpowertrain/Model Variants|manual_transmission'
 'mpowertrain/engine model|menginemodel'
```

## See Also

`Simulink.MDLInfo.getDescription`; `Simulink.MDLInfo.getMetadata`

**Purpose** Extract MDL file description without loading block diagram into memory

**Syntax**  
`description = Simulink.MDLInfo.getDescription('mymodel')`  
`description = info.getDescription`

**Description**  
`description = Simulink.MDLInfo.getDescription('mymodel')` returns the description associated with the file *mymodel*, without loading the model.

*mymodel* can be:

- A block diagram name (for example, vdp)
- The file name for a file on the MATLAB path (for example, vdp.mdl)
- A file name relative to the current folder (for example, mydir/mymodel.mdl)
- A fully qualified file name (for example, C:\mydir\mymodel.mdl)

`description = info.getDescription` returns the description property of the `Simulink.MDLInfo` object `info`.

**Examples**  
Get the description without loading the model or creating a `Simulink.MDLInfo` object:

```
description = Simulink.MDLInfo.getDescription('mymodel')
```

---

Create a `Simulink.MDLInfo` object containing all the model information properties, and get the description property:

```
info = Simulink.MDLInfo('mymodel')
description = info.getDescription
```

**See Also** `Simulink.MDLInfo`; `Simulink.MDLInfo.getMetadata`

# Simulink.MDLInfo.getMetadata

---

**Purpose** Extract MDL file metadata without loading block diagram into memory

**Syntax**

```
metadata = Simulink.MDLInfo.getMetadata('mymodel')
metadata = info.getMetadata
```

**Description** `metadata = Simulink.MDLInfo.getMetadata('mymodel')` extracts the structure `metadata` associated with the file `mymodel`, without loading the model.

`mymodel` can be:

- A block diagram name (for example, vdp)
- The file name for a file on the MATLAB path (for example, vdp.mdl)
- A file name relative to the current folder (for example, mydir/mymodel.mdl)
- A fully qualified file name (for example, C:\mydir\mymodel.mdl)

`metadata = info.getMetadata` returns the `metadata` property of the `Simulink.MDLInfo` object `info`.

`metadata` is a structure containing the names and attributes of arbitrary data associated with the model. The structure fields can be strings, numeric matrices of type "double", or more structures.

To add metadata to a model, create a metadata structure containing the information you require and use `set_param` to attach it to the model. If it is important to extract the information without loading the model, use `metadata` instead of adding custom user data with `add_param`.

## Examples

Create a metadata structure and use `set_param` to attach it to the model:

```
metadata.TestStatus = 'untested';
metadata.ExpectedCompletionDate = '01/01/2011';
load_system('mymodel');
set_param('mymodel', 'Metadata', metadata) % must be a struct
save_system('mymodel');
```

```
close_system('mymodel');
```

---

Get the metadata without loading the model or creating a `Simulink.MDLInfo` object:

```
metadata = Simulink.MDLInfo.getMetadata('mymodel')
```

---

Create a `Simulink.MDLInfo` object containing all the model information properties, and get the metadata property:

```
info = Simulink.MDLInfo('mymodel')
metadata = info.getMetadata
```

### See Also

`Simulink.MDLInfo`; `Simulink.MDLInfo.getDescription`

# Simulink.ModelAdvisor

---

## Purpose

Run Model Advisor from MATLAB file

## Description

Use instances of this class in MATLAB programs to run the Model Advisor, for example, to perform a standard set of checks. MATLAB software creates an instance of this object for each model that you open in the current MATLAB session. To get a handle to a model's Model Advisor object, execute the following command

```
ma = Simulink.ModelAdvisor.getModelAdvisor(model);
```

where *model* is the name of the model or subsystem that you want to check. Your program can then use the Model Advisor object's methods to initialize and run the Model Advisor's checks.

## About IDs

Many `Simulink.ModelAdvisor` object methods require or return IDs. An *ID* is a string that identifies a Model Advisor check, task, or group. ID must remain constant. A `Simulink.ModelAdvisor` object includes methods that enable you to retrieve the ID or IDs for all checks, tasks, and groups, checks belonging to groups and tasks, the active check, and selected checks, tasks and groups. See the `Simulink.ModelAdvisor` "Method Summary" for more information.

You can also determine check IDs as follows:

- 1 In the Model Advisor, select **View > Source Tab**.
- 2 Navigate to the folder that contains the check.
- 3 In the right pane, click **Source**. The Model Advisor displays the **Title**, **TitleID**, and **Source** information for each check in the folder.

## Syntax

```
ma = Simulink.ModelAdvisor
```

## Arguments

*ma*

A variable representing the Simulink.ModelAdvisor object you create.

## Method Summary

| Name                    | Description                                                   |
|-------------------------|---------------------------------------------------------------|
| “closeReport”           | Close Model Advisor report.                                   |
| “deselectCheck”         | Clear checks.                                                 |
| “deselectCheckAll”      | Clear all checks.                                             |
| “deselectCheckForGroup” | Clear a group of checks.                                      |
| “deselectCheckForTask”  | Clear checks that belong to a specified task or set of tasks. |
| “deselectTask”          | Clear tasks.                                                  |
| “deselectTaskAll”       | Clear all tasks.                                              |
| “displayReport”         | Display Model Advisor report.                                 |
| “exportReport”          | Copy report to a specified location.                          |
| “getBaselineMode”       | Get baseline mode setting for the Model Advisor.              |
| “getCheckAll”           | Get the IDs of the checks performed by the Model Advisor.     |
| “getCheckForGroup”      | Get checks belonging to a check group.                        |
| “getCheckForTask”       | Get checks belonging to a task.                               |
| “getCheckResult”        | Get check results.                                            |

# Simulink.ModelAdvisor

---

| <b>Name</b>                                       | <b>Description</b>                                                 |
|---------------------------------------------------|--------------------------------------------------------------------|
| “getCheckResultData”                              | Get check result data.                                             |
| “getCheckResultStatus”                            | Get pass/fail status of a check or set of checks.                  |
| “getGroupAll”                                     | Get the IDs of the groups of tasks performed by the Model Advisor. |
| “getInputParameters” on page 7-87                 | Get input parameters of a check.                                   |
| “getListViewParameters” on page 7-87              | Get list view parameters of a check.                               |
| “getModelAdvisor”                                 | Get the Model Advisor for a model or subsystem.                    |
| “getSelectedCheck”                                | Get selected checks.                                               |
| “getSelectedSystem” on page 7-89                  | Get path of system currently targeted by the Model Advisor.        |
| “getSelectedTask”                                 | Get selected tasks.                                                |
| “getTaskAll”                                      | Get the IDs of the tasks performed by the Model Advisor.           |
| “Simulink.ModelAdvisor.openConfigUI” on page 7-91 | Start the Model Advisor Configuration editor.                      |
| “Simulink.ModelAdvisor.reportexists”              | Determine whether a report exists for a system or subsystem.       |
| “runCheck”                                        | Run selected checks.                                               |
| “runTask”                                         | Run checks for selected tasks.                                     |
| “selectCheck”                                     | Select checks.                                                     |

| <b>Name</b>                           | <b>Description</b>                                                                                      |
|---------------------------------------|---------------------------------------------------------------------------------------------------------|
| “selectCheckAll”                      | Select all checks.                                                                                      |
| “selectCheckForGroup”                 | Select a group of checks.                                                                               |
| “selectCheckForTask”                  | Select checks that belong to a specified task.                                                          |
| “selectTask”                          | Select tasks.                                                                                           |
| “selectTaskAll”                       | Select all tasks.                                                                                       |
| “setActionenable” on page 7-96        | Set enable/disable status for a check action.                                                           |
| “setBaselineMode”                     | Set baseline mode for the Model Advisor.                                                                |
| “setCheckErrorSeverity” on page 7-98  | Set severity of a check failure.                                                                        |
| “setCheckResult”                      | Set result for the currently running check.                                                             |
| “setCheckResultData”                  | Set result data for the currently running check.                                                        |
| “setCheckResultStatus”                | Set pass/fail status for the currently running check.                                                   |
| “setListViewParameters” on page 7-101 | Set list view parameters for a check.                                                                   |
| “verifyCheckRan”                      | Verify that checks have run.                                                                            |
| “verifyCheckResult”                   | Generate a baseline set of check results or compare the current set of results to the baseline results. |

| Name                      | Description                                                                    |
|---------------------------|--------------------------------------------------------------------------------|
| “verifyCheckResultStatus” | Verify that a model has passed or failed a set of checks.                      |
| “verifyHTML”              | Generate a baseline report or compare the current report to a baseline report. |

## Methods

### **closeReport**

#### **Purpose**

Close Model Advisor report

#### **Syntax**

closeReport

#### **Description**

Closes the report associated with this Model Advisor object, which closes the Model Advisor window.

#### **See Also**

“displayReport”

### **deselectCheck**

#### **Purpose**

Clear check

#### **Syntax**

success = deselectCheck(*ID*)

#### **Arguments**

*ID*

String or cell array that specifies the IDs of the checks to be cleared.

success

True (1) if the check is cleared.

**Description**

This method clears the checks specified by ID.

---

**Note** This method cannot clear disabled checks.

---

**See Also**

“getCheckAll”, “deselectCheckForGroup”, “selectCheck”

**deselectCheckAll****Purpose**

Clear all checks

**Syntax**

```
success = deselectCheckAll
```

**Arguments**

`success`

True (1) if all checks are cleared.

**Description**

Clears all checks that are not disabled.

**See Also**

“selectCheckAll”

**deselectCheckForGroup****Purpose**

Clear group of checks

**Syntax**

```
success = deselectCheckForGroup(groupName)
```

**Arguments**

*groupName*

String or cell array that specifies the names of the groups to be cleared.

`success`

True (1) if the method succeeds in clearing the specified group.

**Description**

Clears a specified group of checks.

**See Also**

“selectCheckForGroup”

**deselectCheckForTask****Purpose**

Clear checks that belong to specified task or set of tasks

**Syntax**

```
success = deselectCheckForTask(ID)
```

**Arguments**

*ID*

String or cell array of strings that specify the IDs of tasks whose checks are to be cleared.

success

True (1) if the specified tasks are cleared.

**Description**

Clears checks belonging to the tasks specified by the *ID* argument.

**See Also**

“getTaskAll”, “selectCheckForTask”

**deselectTask****Purpose**

Clear task

**Syntax**

```
success = deselectTask(ID)
```

**Arguments**

*ID*

String or cell array that specifies the ID of tasks to be cleared

success

True (1) if the method succeeded in clearing the specified tasks.

**Description**

Clears the tasks specified by *ID*.

**See Also**

“selectTask”, “getTaskAll”

**deselectTaskAll****Purpose**

Clears all tasks

**Syntax**

```
success = deselectTaskAll
```

**Arguments**

`success`

True (1) if this method succeeds in clearing all tasks.

**Description**

Clears all tasks.

**See Also**

“selectTaskAll”

**displayReport****Purpose**

Display report in Model Advisor window

**Syntax**

```
displayReport
```

**Description**

Displays the report associated with this Model Advisor object in the Model Advisor window. The report includes the most recent results of running checks on the system associated with this Model Advisor object and the current selection status of checks, groups, and tasks for the system.

**See Also**

“Simulink.ModelAdvisor.reportexists”

## **exportReport**

### **Purpose**

Create copy of report generated by Model Advisor

### **Syntax**

```
[success message] = exportReport(destination)
```

### **Arguments**

*destination*

Path name of copy to be made of the report file.

success

True (1) if this method succeeded in creating a copy of the report at the specified location.

message

Empty if the copy was successful; otherwise, the reason the copy did not succeed.

### **Description**

This method creates a copy of the last report generated by the Model Advisor and stores the copy at the specified location.

### **See Also**

“Simulink.ModelAdvisor.reportexists”

## **getBaselineMode**

### **Purpose**

Determine whether Model Advisor is in baseline data generation mode

### **Syntax**

```
mode = getBaselineMode
```

### **Arguments**

mode

Boolean value indicating baseline mode.

### **Description**

The mode output variable returns true if the Model Advisor is in baseline data mode. Baseline data mode causes the verification methods of the Model Advisor, for example, “verifyHTML”, to generate baseline data.

**See Also**

“setBaselineMode”, “verifyHTML”, “verifyCheckResult”,  
“verifyCheckResultStatus”

**getCheckAll****Purpose**

Get IDs of all checks

**Syntax**

IDs = getCheckAll

**Arguments**

IDs

Cell array of strings specifying the IDs of all checks performed by the Model Advisor.

**Description**

Returns a cell array of strings specifying the IDs of all checks performed by the Model Advisor.

**See Also**

“getTaskAll”, “getGroupAll”

**getCheckForGroup****Purpose**

Get checks that belong to check group

**Syntax**

IDs = getCheckForTask(*groupName*)

**Arguments**

*groupName*

String specifying the name of a group.

IDs

Cell array of IDs.

**Description**

Returns a cell array of IDs of the tasks and checks belonging to the group specified by *groupName*.

**See Also**

“getCheckForTask”

**getCheckForTask****Purpose**

Get checks that belong to task

**Syntax**

```
checkIDs = getCheckForTask(taskID)
```

**Arguments**

*taskID*

ID of a task.

checkIDs

Cell array of IDs of checks belonging to the specified task.

**Description**

Returns a cell array of IDs of the checks belonging to the task specified by *taskID*.

**See Also**

“getCheckForGroup”

**getCheckResult****Purpose**

Get results of running check or set of checks

**Syntax**

```
result = getCheckResult(ID)
```

**Arguments**

*ID*

ID of a check or cell array of check IDs.

result

A check result or cell array of check results.

**Description**

Gets results for the specified checks. The format of the results depends on the checks that generated the data.

---

**Note** This method is intended for accessing results generated by custom checks created with the Model Advisor’s customization API, an optional feature available with Simulink® Verification and Validation™ software (see the online Simulink Verification and Validation documentation for more information).

---

**See Also**

“getCheckResultData”, “getCheckResultStatus”

**getCheckResultData**

**Purpose**

Get data resulting from running check or set of checks

**Syntax**

```
result = getCheckResultData(ID)
```

**Arguments**

*ID*

Check ID or cell array of check IDs.

result

Data from a check result or cell array of data from check results.

**Description**

Gets the check result data for the specified checks. The format of the data depends on the checks that generated the data.

---

**Note** This method is intended for accessing check result data generated by custom checks created with the Model Advisor’s customization API, an optional feature available with Simulink Verification and Validation software (see the online Simulink Verification and Validation documentation for more information).

---

**See Also**

“getCheckResult”, “getCheckResultStatus”

## **getCheckResultStatus**

### **Purpose**

Get status of check or set of checks

### **Syntax**

```
result = getCheckResultStatus(ID)
```

### **Arguments**

*ID*

Check ID or cell array of check IDs.

result

Boolean or a cell array of Boolean values indication the pass or fail status of a check or set of checks.

### **Description**

Invoke this method after running a set of checks to determine whether the checks passed or failed.

### **See Also**

“getCheckResult”, “getCheckResultData”

## **getGroupAll**

### **Purpose**

Get all groups of checks run by Model Advisor

### **Syntax**

```
IDs = getGroupAll
```

### **Arguments**

IDs

Cell array of IDs of all groups of checks run by the Model Advisor.

### **Description**

Returns a cell array of IDs of all groups of checks run by the Model Advisor.

### **See Also**

“getCheckAll”, “getTaskAll”

## **getInputParameters**

### **Purpose**

Get input parameters of check

### **Syntax**

```
params = obj.getInputParameters(check_ID)
```

### **Arguments**

*params*

A cell array of `ModelAdvisor.InputParameter` objects.

*obj*

A variable representing the `Simulink.ModelAdvisor` object.

*check\_ID*

A string that uniquely identifies the check.

You can omit the *check\_ID* if you use the method inside a check callback function.

### **Description**

Returns the input parameters associated with a check.

---

**Note** This method is intended for accessing custom checks created with the Model Advisor's customization API, an optional feature available with Simulink Verification and Validation software (see the online Simulink Verification and Validation documentation for more information).

---

### **See Also**

`ModelAdvisor.InputParameter`

## **getListViewParameters**

### **Purpose**

Get list view parameters of check

# Simulink.ModelAdvisor

---

## Syntax

```
params = obj.getListViewParameters(check_ID)
```

## Arguments

params

A cell array of `ModelAdvisor.ListViewParameter` objects.

obj

A variable representing the `Simulink.ModelAdvisor` object.

check\_ID

A string that uniquely identifies the check.

You can omit the `check_ID` if you use the method inside a check callback function.

## Description

Returns the list view parameters associated with a check.

---

**Note** This method is intended for accessing custom checks created with the Model Advisor's customization API, an optional feature available with Simulink Verification and Validation software (see the online Simulink Verification and Validation documentation for more information).

---

## See Also

“setListViewParameters” on page 7-101,  
`ModelAdvisor.ListViewParameter`

## getModelAdvisor

### Purpose

Get Model Advisor object for system or subsystem

### Syntax

```
obj = Simulink.ModelAdvisor.getModelAdvisor(system)
obj = Simulink.ModelAdvisor.getModelAdvisor(system, 'new')
```

## Arguments

*system*

Name of model or subsystem.

'new'

Required when changing Model Advisor working scope from one system to another without closing the previous session. Alternatively, you can close the previous session before invoking `getModelAdvisor`, in which case 'new' can be omitted.

*obj*

Model Advisor object.

## Description

This static method (see “Static Methods”) creates and returns an instance of `Simulink.ModelAdvisor` class for the model or subsystem specified by *system*.

## getSelectedCheck

### Purpose

Get currently selected checks

### Syntax

```
IDs = getSelectedCheck
```

### Arguments

IDs

Cell array of IDs of currently selected checks.

### Description

Returns the IDs of the currently selected checks in the Model Advisor.

### See Also

“getSelectedTask”

## getSelectedSystem

### Purpose

Get system currently targeted by Model Advisor

**Syntax**

path = getSelectedSystem

**Arguments**

path

Path of the selected system.

**Description**

Gets the path of the system currently targeted by the Model Advisor. That is, the system or subsystem most recently selected for checking either interactively by the user or programmatically via `Simulink.ModelAdvisor.getModelAdvisor`.

**See Also**

“`getModelAdvisor`”

**getSelectedTask****Purpose**

Get selected tasks

**Syntax**

IDs = getSelectedTask

**Arguments**

IDs

Cell array of IDs of currently selected tasks.

**Description**

Returns the IDs of the currently selected tasks in the Model Advisor.

**See Also**

“`getSelectedCheck`”

**getTaskAll****Purpose**

Get tasks run by Model Advisor

**Syntax**

IDs = getTaskAll

## **Arguments**

IDs

Cell array of IDs of tasks run by the Model Advisor.

## **Description**

Returns a cell array of IDs of tasks run by the Model Advisor.

## **See Also**

“getCheckAll”, “getGroupAll”

## **Simulink.ModelAdvisor.openConfigUI**

### **Purpose**

Starts Model Advisor Configuration editor

### **Syntax**

```
Simulink.ModelAdvisor.openConfigUI
```

### **Description**

This static method starts the Model Advisor Configuration editor. Use the Model Advisor Configuration editor to create customized configurations for the Model Advisor.

---

**Note** The Model Advisor Configuration editor is an optional feature available with Simulink Verification and Validation software (see the online Simulink Verification and Validation documentation for more information).

- Before starting the Model Advisor Configuration editor, ensure that the current folder is writable. If the folder is not writable, you see an error message when you start the Model Advisor Configuration editor.
- The Model Advisor Configuration editor uses the Simulink project (slprj) folder (for more information, see “Model Reference Simulation Targets”) in the current folder to store reports and other information. If this folder does not exist in the current folder, the Model Advisor Configuration editor creates it.

---

## Simulink.ModelAdvisor.reportexists

### Purpose

Determine whether report exists for model or subsystem

### Syntax

```
exists = reportexists('system')
```

### Arguments

*system*

String specifying path of a system or subsystem.

*exists*

True (1) if a report exists for *system*.

### Description

This method returns true (1) if a report file exists for the model (*system*) or subsystem specified by *system* in the slprj/modeladvisor subfolder of the MATLAB working folder.

### See Also

“exportReport”

## **runCheck**

### **Purpose**

Run currently selected checks

### **Syntax**

```
success = runCheck
```

### **Arguments**

success

True (1) if the checks were run.

### **Description**

Runs the checks currently selected in the Model Advisor. Invoking this method is equivalent to selecting the **Run Selected Checks** button on the Model Advisor window.

### **See Also**

“selectCheck”

## **runTask**

### **Purpose**

Run currently selected tasks

### **Syntax**

```
success = runTask
```

### **Arguments**

success

True (1) if the tasks were run.

### **Description**

Runs the tasks currently selected in the Model Advisor. Invoking this method is equivalent to selecting the **Run Selected Checks** button on the Model Advisor window.

### **See Also**

“selectTask”

## **selectCheck**

### **Purpose**

Select check

### **Syntax**

```
success = selectCheck(ID)
```

### **Arguments**

*ID*

ID or cell array of IDs of checks to be selected.

success

True (1) if this method succeeded in selecting the specified checks.

### **Description**

Select the check specified by *ID*. This method cannot select a check that is disabled.

### **See Also**

“selectCheckAll”, “selectCheckForGroup”, “deselectCheck”

## **selectCheckAll**

### **Purpose**

Select all checks

### **Syntax**

```
success = selectCheckAll
```

### **Arguments**

success

True (1) if this method succeeded in selecting all checks.

### **Description**

Selects all checks that are not disabled.

### **See Also**

“selectCheck”, “selectCheckForGroup”, “deselectCheck”

## **selectCheckForGroup**

### **Purpose**

Select group of checks

**Syntax**

success = selectCheckForGroup(*ID*)

**Arguments**

*ID*

ID or cell array of group IDs.

success

True (1) if this method succeeded in selecting the specified groups

**Description**

Selects the groups specified by *ID*.

**See Also**

“deselectCheckForGroup”

**selectCheckForTask****Purpose**

Select checks that belong to specified task or set of tasks

**Syntax**

success = selectCheckForTask(*ID*)

**Arguments**

*ID*

ID or cell array of IDs of tasks whose checks are to be selected.

success

True (1) if this method succeeded in selecting the checks for the specified tasks

**Description**

Selects checks belonging to the tasks specified by the *ID* argument.

**See Also**

“deselectCheckForTask”

**selectTask****Purpose**

Select task

## **Syntax**

`success = selectTask(ID)`

## **Arguments**

*ID*

ID or cell array of IDs of the task to be selected.

`success`

True (1) if this method succeeds in selecting the specified tasks.

## **Description**

Selects a task.

## **See Also**

“deselectTask”

## **selectTaskAll**

### **Purpose**

Select all tasks

### **Syntax**

`success = selectTaskAll`

### **Arguments**

`success`

True (1) if this method succeeds in selecting all tasks.

## **Description**

Selects all tasks.

## **See Also**

“deselectTaskAll”

## **setActionenable**

### **Purpose**

Set status for check action

### **Syntax**

`obj.setActionenable(value)`

## Arguments

*obj*

A variable representing the `Simulink.ModelAdvisor` object.

*value*

Boolean value indicating whether the Action box is enabled or disabled.

- `true` — enable the Action box.
- `false` — Disable the Action box.

## Description

The `setActionenable` method specifies the enables or disables the Action box. Only a check callback function can invoke this method.

---

**Note** This method is intended for accessing custom checks created with the Model Advisor's customization API, an optional feature available with Simulink Verification and Validation software (see the online Simulink Verification and Validation documentation for more information).

---

## See Also

`ModelAdvisor.Action`

## setBaselineMode

### Purpose

Set baseline data generation mode for Model Advisor

### Syntax

`setBaselineMode(mode)`

### Arguments

*mode*

Boolean value indicating setting of Model Advisor's baseline mode, either on (`true`) or off (`false`).

## Description

Sets the Model Advisor's baseline mode to *mode*. Baseline mode causes the Model Advisor's verify methods to generate baseline comparison data for verifying the results of a Model Advisor run.

## See Also

“getBaselineMode”, “verifyCheckResult”, “verifyHTML”

## setCheckErrorSeverity

### Purpose

Set severity of check failure

### Syntax

```
obj.setCheckErrorSeverity(value)
```

### Arguments

*obj*

A variable representing the `Simulink.ModelAdvisor` object.

*value*

Integer indicating severity of failure.

- 0 — Check Result = Warning
- 1 — Check Result = Failed

## Description

Sets result status for a currently running check that fails to *value*. Only a check callback function can invoke this method.

---

**Note** This method is intended for accessing custom checks created with the Model Advisor's customization API, an optional feature available with Simulink Verification and Validation software (see the online Simulink Verification and Validation documentation for more information).

---

## See Also

“setCheckResultStatus”

## **setCheckResult**

### **Purpose**

Set result for currently running check

### **Syntax**

```
success = setCheckResult(result)
```

### **Arguments**

*result*

String or cell array that specifies the result of the currently running task.

*success*

True (1) if this method succeeds in setting the check result.

### **Description**

Sets the check result for the currently running check. Only the callback function of a check can invoke this method.

---

**Note** This method is intended for use with custom checks created with the Model Advisor's customization API, an optional feature available with Simulink Verification and Validation software (see the online Simulink Verification and Validation documentation for more information).

---

### **See Also**

“getCheckResult”, “setCheckResultData”, “setCheckResultStatus”

## **setCheckResultData**

### **Purpose**

Set result data for currently running check

### **Syntax**

```
success = setCheckResultData(data)
```

### **Arguments**

*data*

Result data to be set.

`success`

True (1) if this method succeeds in setting the result data for the current check

## Description

Sets the check result data for the currently running check. Only the callback function of a check can invoke this method.

---

**Note** This method is intended for use with custom checks created with the Model Advisor's customization API, an optional feature available with Simulink Verification and Validation software (see the online Simulink Verification and Validation documentation for more information).

---

## See Also

“`getCheckResultData`”, “`setCheckResult`”, “`setCheckResultStatus`”

## `setCheckResultStatus`

### Purpose

Set status for currently running check

### Syntax

```
success = setCheckResultStatus(status)
```

### Arguments

*status*

Boolean value that indicates the status of the check that just ran, either pass (`true`) or fail (`false`)

`success`

True (1) if the status was set.

## Description

Sets the pass or fail status for the currently running check to *status*. Only the callback function of the check can invoke this method.

---

**Note** This method is intended for use with custom checks created with the Model Advisor’s customization API, an optional feature available with Simulink Verification and Validation software (see the online Simulink Verification and Validation documentation for more information).

---

### See Also

“getCheckResultStatus”, “setCheckResult”, “setCheckResultData”, “setCheckErrorSeverity” on page 7-98

### setListViewParameters

#### Purpose

Specify list view parameters for check

#### Syntax

```
obj.setListViewParameters(check_ID, params)
```

#### Arguments

*obj*

A variable representing the `Simulink.ModelAdvisor` object.

*check\_ID*

A string that uniquely identifies the check.

You can omit the *check\_ID* if you use the method inside a check callback function.

*params*

A cell array of `ModelAdvisor.ListViewParameter` objects.

#### Description

Set the list view parameters for the check.

---

**Note** This method is intended for accessing custom checks created with the Model Advisor's customization API, an optional feature available with Simulink Verification and Validation software (see the online Simulink Verification and Validation documentation for more information).

---

## See Also

“getListViewParameters” on page 7-87,  
`ModelAdvisor.ListViewParameter`

## verifyCheckRan

### Purpose

Verify that Model Advisor has run set of checks

### Syntax

```
[success, missingChecks, additionalChecks] =
verifyCheckRan(IDs)
```

### Arguments

*IDs*

Cell array of IDs of checks to verify.

*success*

Boolean value specifying whether the checks ran.

*missingChecks*

Cell array of IDs for specified checks that ran.

*additionalChecks*

Cell array of IDs for unspecified checks that ran.

### Description

The output variable `success` returns `true` if all the checks specified by *IDs* have run. If not, `success` returns `false`, `missingChecks` lists specified checks that did not run. The `additionalChecks` argument lists unspecified checks that ran.

## See Also

“verifyCheckResultStatus”

## verifyCheckResult

### Purpose

Generate baseline Model Advisor check results file or compare current check results to baseline check results

### Syntax

```
[success message] = verifyCheckResult(baseline, checkIDs)
```

### Arguments

*baseline*

Path of the baseline check results MAT-file.

*checkIDs*

Cell array of check IDs.

*success*

Boolean value specifying whether the method succeeded.

*message*

String specifying an error message.

### Description

If the Model Advisor is in baseline mode (see “setBaselineMode”), this method stores the most recent results of running the checks specified by *checkIDs* in a MAT-file at the location specified by *baseline*. If the method is unable to store the check results at the specified location, it returns `false` in the output variable *success* and the reason for the failure in the output variable *message*. If the Model Advisor is not in baseline mode, this method compares the most recent results of running the checks specified by *checkIDs* with the report specified by *baseline*. If the current results match the baseline results, this method returns `true` as the value of the *success* output variable.

---

**Note** You must run the checks specified by *checkIDs* (see “runCheck”) before invoking `verifyCheckResult`.

---

This method enables you to compare the most recent check results generated by the Model Advisor with a baseline set of check results. You can use the method to generate the baseline report as well as perform current-to-baseline result comparisons. To generate a baseline report, put the Model Advisor in baseline mode, using “setBaselineMode”. Then invoke this method with the baseline argument set to the location where you want to store the baseline results. To perform a current-to-baseline report comparison, first ensure that the Model Advisor is not in baseline mode (see “getBaselineMode”). Then invoke this method with the path of the baseline report as the value of the `baseline` input argument.

### See Also

“setBaselineMode”, “getBaselineMode”, “runCheck”, “verifyCheckResultStatus”

## verifyCheckResultStatus

### Purpose

Verify that model has passed or failed set of checks

### Syntax

```
[success message] = verifyCheckResultStatus(baseline,
checkIDs)
```

### Arguments

*baseline*

Array of Boolean variables.

*checkIDs*

Cell array of check IDs.

*success*

Boolean value specifying whether the method succeeded.

*message*

String specifying an error message.

### Description

This method compares the pass or fail (`true` or `false`) statuses from the most recent running of the checks specified by *checkIDs* with the Boolean values specified by *baseline*. If the statuses match the

baseline, this method returns true as the value of the success output variable.

---

**Note** You must run the checks specified by *checkIDs* (see “runCheck”) before invoking *verifyCheckResultStatus*.

---

### See Also

“runCheck”

### verifyHTML

#### Purpose

Generate baseline Model Advisor report or compare current report to baseline report

#### Syntax

```
[success message] = verifyHTML(baseline)
```

#### Arguments

*baseline*

Path of a Model Advisor report.

success

Boolean value specifying whether the method succeeded.

message

String specifying an error message.

#### Description

If the Model Advisor is in baseline mode (see “setBaselineMode”), this method stores the report most recently generated by the Model Advisor at the location specified by *baseline*. If the method is unable to store a copy of the report at the specified location, it returns false in the output variable success and the reason for the failure in the output variable message. If the Model Advisor is not in baseline mode, this method compares the report most recently generated by the Model Advisor with the report specified by *baseline*. If the current report has

exactly the same content as the baseline report, this method returns `true` as the value of the `success` output variable.

This method enables you to compare a report generated by the Model Advisor with a baseline report to determine if they differ. You can use the method to generate the baseline report as well as perform current-to-baseline report comparisons. To generate a baseline report, put the Model Advisor in baseline mode. Then invoke this method with the baseline argument set to the location where you want to store the baseline report. To perform a current-to-baseline report comparison, first ensure that the Model Advisor is not in baseline mode (see “`getBaselineMode`”). Then invoke this method with the path of the baseline report as the value of the *baseline* input argument.

**See Also**

“`setBaselineMode`”, “`getBaselineMode`”, “`verifyCheckResult`”

## Purpose

Container for model's signal data logs

## Description

Simulink software creates instances of this class to contain signal logs that it creates while simulating a model (see “Signal Logging”). In particular, Simulink software creates an instance of this class for a top model and for each model referenced by the top model that contains signals to be logged. Simulink software assigns the `ModelDataLogs` object for the top model to a variable in the MATLAB workspace. The name of the variable is the name specified in the **Signal logging name** field on the **Data Import/export** pane of the model's **Configuration Parameters** dialog box. The default value is `logsout`.

A `ModelDataLogs` object has a variable number of properties. The first property, named `Name`, specifies the name of the model whose signal data the object contains or, if the model is a referenced model, the name of the `Model` block that references the model. The remaining properties reference objects that contain signal data logged during simulation of the model. The objects may be instances of any of the following types of objects:

- `Simulink.ModelDataLogs`  
Container for the data logs of a model
- `Simulink.SubsysDataLogs`  
Container for the data logs of a subsystem
- `Simulink.ScopeDataLogs`  
Container for the data logs of Scope signal viewers
- `Simulink.Timeseries`  
Data log for any signal except a mux or bus signal
- `Simulink.TsArray`  
Data log for a mux or bus signal

The names of the properties identify the data being logged as follows:

# Simulink.ModelDataLogs

- For signal data logs, the name of the signal
- For a subsystem or model log container, the name of the subsystem or model, respectively
- For a scope viewer data log, the name specified on the viewer's parameter dialog box

---

**Note** If a name contains spaces, the ModelDataLogs objects specifies its name as ( ' **name** ' ) where **name** is the actual name, e.g., ( ' Brake Subsystem ' ). See “Handling Spaces and Newlines in Logged Names” for more information.

---

Consider, for example, the following model.

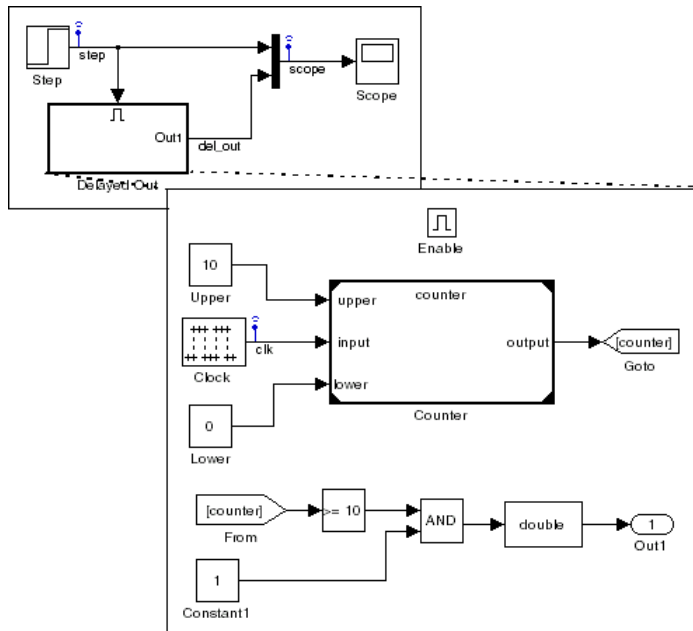

As indicated by the testpoint icons, this model specifies that Simulink software should log the signals named `step` and `scope` in the model's root system and the signal named `clk` in the subsystem named `Delayed Out`. After simulation of this model, the MATLAB workspace contains the following variable:

```
>> logcout

logcout =

Simulink.ModelDataLogs (siglgex):
 Name elements Simulink Class
 scope 2 TsArray
 step 1 Timeseries
 ('Delayed Out') 2 SubsysDataLogs
```

The `logcout` variable contains the signal data logged during the simulation. You can use fully qualified object names or the Simulink `unpack` command to access the signal data stored in `logcout`. For example, to access the amplitudes of the `clk` signal in the `Delayed Out` subsystem, enter

```
>> data = logcout('Delayed Out').clk.Data;
```

or

```
>> logcout.unpack('all');
>> data = clk.Data;
```

You can use a custom logging name or signal name when logging a signal. If you use the signal name, and that name occupies more than one line, include an `sprintf('\n')` between the lines of the signal name when accessing the logged data. For example, to access the signal in the following model:

# Simulink.ModelDataLogs

---

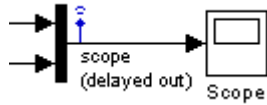

Use the following syntax:

```
logout.(['scope' sprintf('\n') '(delayed out)'])
```

See “Handling Spaces and Newlines in Logged Names” for more information.

## See Also

“Importing and Exporting Simulation Data”,  
`Simulink.SubsysDataLogs`, `Simulink.ScopeDataLogs`,  
`Simulink.Timeseries`, `Simulink.TsArray`, `who`, `whos`, `unpack`

|                               |                                                                                                                                                                                                                                                                                                                                                                                                                                                                                                                                                                                                                                                                                            |                               |                                     |                               |                                  |
|-------------------------------|--------------------------------------------------------------------------------------------------------------------------------------------------------------------------------------------------------------------------------------------------------------------------------------------------------------------------------------------------------------------------------------------------------------------------------------------------------------------------------------------------------------------------------------------------------------------------------------------------------------------------------------------------------------------------------------------|-------------------------------|-------------------------------------|-------------------------------|----------------------------------|
| <b>Purpose</b>                | Access SimState snapshot data                                                                                                                                                                                                                                                                                                                                                                                                                                                                                                                                                                                                                                                              |                               |                                     |                               |                                  |
| <b>Description</b>            | The <code>Simulink.SimState.ModelSimState</code> class contains all of the information associated with a “snapshot” of a simulation, including the logged states, the time of the snapshot, and the start time of the simulation. To access these data for a block, use the <code>getBlockSimState</code> method or the <code>loggedStates</code> property.                                                                                                                                                                                                                                                                                                                                |                               |                                     |                               |                                  |
| <b>Properties</b>             | <p><code>description</code></p> <p>Specify a description. By default, Simulink software generates a string based on your model name.</p> <p><code>loggedStates</code></p> <p>The logged states are the continuous and discrete states of the blocks in a model. These states represent a subset of the complete simulation state (<code>SimState</code>) of the model.</p> <p><b>Attributes:</b></p> <p><code>dependent</code></p> <p><code>snapshotTime</code></p> <p>Time at which Simulink software takes a “snapshot” of the complete simulation states. This data is read only.</p> <p><code>startTime</code></p> <p>Time at which the simulation starts. This data is read only.</p> |                               |                                     |                               |                                  |
| <b>Methods</b>                | <table><tr><td><code>getBlockSimState</code></td><td>Access SimState of individual block</td></tr><tr><td><code>setBlockSimState</code></td><td>Set SimState of individual block</td></tr></table>                                                                                                                                                                                                                                                                                                                                                                                                                                                                                         | <code>getBlockSimState</code> | Access SimState of individual block | <code>setBlockSimState</code> | Set SimState of individual block |
| <code>getBlockSimState</code> | Access SimState of individual block                                                                                                                                                                                                                                                                                                                                                                                                                                                                                                                                                                                                                                                        |                               |                                     |                               |                                  |
| <code>setBlockSimState</code> | Set SimState of individual block                                                                                                                                                                                                                                                                                                                                                                                                                                                                                                                                                                                                                                                           |                               |                                     |                               |                                  |
| <b>Copy Semantics</b>         | Value. To learn how value classes affect copy operations, see Copying Objects in the MATLAB Programming Fundamentals documentation.                                                                                                                                                                                                                                                                                                                                                                                                                                                                                                                                                        |                               |                                     |                               |                                  |

# Simulink.ModelWorkspace

---

**Purpose** Describe model workspace

**Description** Instances of this class describe model workspaces. Simulink software creates an instance of this class for each model that you open during a Simulink session. See “Using Model Workspaces” in *Simulink User’s Guide* for more information.

## Property Summary

| Name       | Access | Description                                                                                                                                                             |
|------------|--------|-------------------------------------------------------------------------------------------------------------------------------------------------------------------------|
| DataSource | RW     | Specifies the source used to initialize this workspace. Valid values are <ul style="list-style-type: none"><li>'MDL-File'</li><li>'MAT-File'</li><li>'M-Code'</li></ul> |
| FileName   | RW     | Specifies the name of the MAT-file used to initialize this workspace. Simulink software ignores this property if DataSource is not 'MAT-File'.                          |
| MCode      | RW     | A string specifying M code used to initialize this workspace. Simulink software ignores this property if DataSource is not 'M-Code'.                                    |

## Method Summary

| Name       | Description                                            |
|------------|--------------------------------------------------------|
| “assignin” | Assign a value to a variable in the model’s workspace. |
| “clear”    | Clear the model’s workspace.                           |
| “evalin”   | evaluate an expression in the model’s workspace.       |

| Name           | Description                                                                          |
|----------------|--------------------------------------------------------------------------------------|
| “reload”       | Reload the model workspace from the workspace’s data source.                         |
| “save”         | Save the model’s workspace to a specified MAT-file.                                  |
| “saveToSource” | Save the workspace to the MAT-file that the workspace designates as its data source. |
| “whos”         | List the variables in the model workspace.                                           |

## Methods

---

`assignin`

### **Purpose**

Assign a value to a variable in the model’s workspace.

### **Syntax**

```
assignin('varname', varvalue)
```

### **Arguments**

`varname`

Name of the variable to be assigned a value.

`varvalue`

Value to be assigned the variable.

### **Description**

This method assigns the value specified by `varvalue` to the variable whose name is `varname`.

### **See also**

“evalin”

---

`clear`

### **Purpose**

Clear the model’s workspace.

# Simulink.ModelWorkspace

---

## **Syntax**

clear

## **Description**

This method empties the workspace of its variables.

---

evalin

## **Purpose**

evaluate an expression in the model's workspace.

## **Syntax**

evalin('expression')

## **Arguments**

expression

A MATLAB expression to be evaluated.

## **Description**

This method evaluates expression in the model workspace.

## **See also**

“assignin”

---

reload

## **Purpose**

Reload the model workspace from the workspace's data source.

## **Syntax**

reload

## **Description**

This method reloads the model workspace from the data source specified by its DataSource parameter.

## **See also**

“saveToSource”

---

save

## **Purpose**

Save the model's workspace to a specified MAT-file.

## **Syntax**

```
save('filename')
```

## **Arguments**

filename

Name of a MAT-file.

## **Description**

This method saves the model's workspace to the MAT-file specified by filename.

---

**Note** This method allows you to save the workspace to a file other than the file specified by the workspace's `FileName` property. If you want to save the model workspace to the file specified by the file's `FileName` property, it is simpler to use the workspace's `saveToSource` method.

---

## **example**

```
hws = get_param('mymodel','modelworkspace')
hws.DataSource = 'MAT-File';
hws.FileName = 'workspace';
hws.assignin('roll', 30);
hws.saveToSource;
hws.assignin('roll', 40);
hws.save('workspace_test.mat');
```

## **See also**

“reload”, “saveToSource”

# Simulink.ModelWorkspace

---

---

saveToSource

## **Purpose**

Save the workspace to the MAT-file that it designates as its data source.

## **Syntax**

saveToSource

## **Description**

This method saves the model workspace designated by its `FileName` property.

## **example**

```
hws = get_param('mymodel','modelworkspace')
hws.DataSource = 'MAT-File';
hws.FileName = 'params';
hws.assignin('roll', 30);
hws.saveToSource;
```

## **See also**

“save”, “reload”

---

whos

## **Purpose**

List the variables in the model workspace.

## **Syntax**

whos

## **Description**

This method lists the variables in the model’s workspace. The listing includes the size and class of the variables.

## example

```
>> hws = get_param('myModel','modelworkspace');
>> hws.assignin('k', 2);
>> hws.whos
```

| Name | Size | Bytes | Class        |
|------|------|-------|--------------|
| k    | 1x1  | 8     | double array |

# Simulink.MSFcnRunTimeBlock

---

|                        |                                                                                                                                                                                                                                                                                                                                                                                                                                                                                                                                                                                                                                                                                                                                                                                                                                                                                                                                                                                                                                                                                 |
|------------------------|---------------------------------------------------------------------------------------------------------------------------------------------------------------------------------------------------------------------------------------------------------------------------------------------------------------------------------------------------------------------------------------------------------------------------------------------------------------------------------------------------------------------------------------------------------------------------------------------------------------------------------------------------------------------------------------------------------------------------------------------------------------------------------------------------------------------------------------------------------------------------------------------------------------------------------------------------------------------------------------------------------------------------------------------------------------------------------|
| <b>Purpose</b>         | Get run-time information about Level-2 MATLAB S-function block                                                                                                                                                                                                                                                                                                                                                                                                                                                                                                                                                                                                                                                                                                                                                                                                                                                                                                                                                                                                                  |
| <b>Description</b>     | <p>This class allows a Level-2 MATLAB S-function or other MATLAB program to obtain information from Simulink software and provide information to Simulink software about a Level-2 MATLAB S-Function block. Simulink software creates an instance of this class for each Level-2 MATLAB S-Function block in a model. Simulink software passes the object to the callback methods of Level-2 MATLAB S-functions when it updates or simulates a model, allowing the callback methods to get and provide block-related information to Simulink software. See “Writing Level-2 MATLAB S-Functions” in <i>Developing S-Functions</i> for more information.</p> <p>You can also use instances of this class in MATLAB programs to obtain information about Level-2 MATLAB S-Function blocks during a simulation. See “Accessing Block Data During Simulation” in <i>Simulink User’s Guide</i> for more information.</p> <p>The Level-2 MATLAB S-function template <code>matlabroot/toolbox/simulink/blocks/msfuntmp1.m</code> shows how to use a number of the following methods.</p> |
| <b>Parent Class</b>    | Simulink.RunTimeBlock                                                                                                                                                                                                                                                                                                                                                                                                                                                                                                                                                                                                                                                                                                                                                                                                                                                                                                                                                                                                                                                           |
| <b>Derived Classes</b> | None                                                                                                                                                                                                                                                                                                                                                                                                                                                                                                                                                                                                                                                                                                                                                                                                                                                                                                                                                                                                                                                                            |

## Property Summary

| Name                         | Description                                                        |
|------------------------------|--------------------------------------------------------------------|
| “AllowSignalsWithMoreThan2D” | enable Level-2 MATLAB S-function to use multidimensional signals.  |
| “DialogPrmsTunable”          | Specifies which of the S-function’s dialog parameters are tunable. |
| “NextTimeHit”                | Time of the next sample hit for variable sample time S-functions.  |

## Method Summary

| Name                    | Description                                                                                           |
|-------------------------|-------------------------------------------------------------------------------------------------------|
| “AutoRegRuntimePrms”    | Register this block’s dialog parameters as run-time parameters.                                       |
| “AutoUpdateRuntimePrms” | Update this block’s run-time parameters.                                                              |
| “IsDoingConstantOutput” | Determine whether the current simulation stage is the constant sample time stage.                     |
| “IsMajorTimeStep”       | Determine whether the current simulation time step is a major time step.                              |
| “IsSampleHit”           | Determine whether the current simulation time is one at which a task handled by this block is active. |

# Simulink.MSFcnRunTimeBlock

---

| <b>Name</b>                           | <b>Description</b>                                                                                                         |
|---------------------------------------|----------------------------------------------------------------------------------------------------------------------------|
| "IsSpecialSampleHit"                  | Determine whether the current simulation time is one at which multiple tasks handled by this block are active.             |
| "RegBlockMethod"                      | Register a callback method for this block.                                                                                 |
| "RegisterDataTypeFxpBinaryPoint"      | Register fixed-point data type with binary point-only scaling.                                                             |
| "RegisterDataTypeFxpFSlopeFixexpBias" | Register fixed-point data type with [Slope Bias] scaling specified in terms of fractional slope, fixed exponent, and bias. |
| "RegisterDataTypeFxpSlopeBias"        | Register data type with [Slope Bias] scaling.                                                                              |
| "SetAccelRunOnTLC"                    | Specify whether to use this block's TLC file to generate the simulation target for the model that uses it.                 |
| "SetPreCompInpPortInfoToDynamic"      | Set precompiled attributes of this block's input ports to be inherited.                                                    |
| "SetPreCompOutPortInfoToDynamic"      | Set precompiled attributes of this block's output ports to be inherited.                                                   |

| Name                            | Description                                                             |
|---------------------------------|-------------------------------------------------------------------------|
| “SetPreCompPortInfoToDefaults”  | Set precompiled attributes of this block’s ports to the default values. |
| “SetSimViewingDevice”           | Specify whether block is a viewer.                                      |
| “SupportsMultipleExecInstances” |                                                                         |
| “WriteRTWParam”                 | Write custom parameter information to Simulink Coder file.              |

## Properties

---

AllowSignalsWithMoreThan2D

### Description

Allow Level-2 MATLAB S-functions to use multidimensional signals. You must set the AllowSignalsWithMoreThan2D property in the setup method.

### Data Type

Boolean

### Access

RW

---

DialogPrmsTunable

### Description

Specifies whether a dialog parameter of the S-function is tunable. Tunable parameters are registered as run-time parameters when you call the “AutoRegRuntimePrms” method. Note that SimOnlyTunable parameters are not registered as run-time parameters. For example, the following lines initializes three dialog parameters where the first is tunable, the second in not tunable, and the third is tunable only during simulation.

# Simulink.MSFcnRunTimeBlock

---

```
block.NumDialogPrms = 3;
block.DialogPrmsTunable = {'Tunable', 'Nontunable', 'SimOnlyTunable'};
```

## Data Type

array

## Access

RW

---

NextTimeHit

## Description

Time of the next sample hit for variable sample-time S-functions.

## Data Type

double

## Access

RW

---

## Methods

AutoRegRuntimePrms

### Purpose

Register a block's tunable dialog parameters as run-time parameters.

### Syntax

```
AutoRegRuntimePrms;
```

### Description

Use in the PostPropagationSetup method to register this block's tunable dialog parameters as run-time parameters.

---

AutoUpdateRuntimePrms

### Purpose

Update a block's run-time parameters.

### Syntax

```
AutoRegRuntimePrms;
```

## Description

Automatically update the values of the run-time parameters during a call to `ProcessParameters`.

See the S-function `matlabroot/adapt_1ms.m` in the Simulink model `sldemo_msfcn_1ms.mdl` for an example.

---

## IsDoingConstantOutput

### Purpose

Determine whether this is in the constant sample time stage of a simulation.

### Syntax

```
bVal = IsDoingConstantOutput;
```

### Description

Returns true if this is the constant sample time stage of a simulation, i.e., the stage at the beginning of a simulation where Simulink software computes the values of block outputs that cannot change during the simulation (see “Constant Sample Time” in the *Simulink User’s Guide*). Use this method in the `Outputs` method of an S-function with port-based sample times to avoid unnecessarily computing the outputs of ports that have constant sample time, i.e., `[inf, 0]`.

```
function Outputs(block)
.
.
 if block.IsDoingConstantOutput
 ts = block.OutputPort(1).SampleTime;
 if ts(1) == Inf
 %% Compute port's output.
 end
 end
.
.
%% end of Outputs
```

# Simulink.MSFcnRunTimeBlock

---

See “Specifying Port-Based Sample Times” in *Developing S-Functions* for more information.

---

IsMajorTimeStep

## **Purpose.**

Determine whether current time step is a major or a minor time step.

## **Syntax**

```
bVal = IsMajorTimeStep;
```

## **Description**

Returns true if the current time step is a major time step; false, if it is a minor time step. This method can be called only from the `Outputs` or `Update` methods.

---

IsSampleHit

## **Purpose**

Determine whether the current simulation time is one at which a task handled by this block is active.

## **Syntax**

```
bVal = IsSampleHit(stIdx);
```

## **Arguments**

stIdx

Global index of the sample time to be queried.

## **Description**

Use in `Outputs` or `Update` block methods when the MATLAB S-function has multiple sample times to determine whether a sample hit has occurred at stIdx. The sample time index stIdx is a global index for the Simulink model. For example, consider a model that contains three sample rates of 0.1, 0.2, and 0.5, and a MATLAB S-function block that contains two rates of 0.2 and 0.5. In the MATLAB S-function, `block.IsSampleHit(0)` returns true for the rate 0.1, not the rate 0.2.

This block method is similar to `ssIsSampleHit` for C-MeX S-functions, however `ssIsSampleHit` returns values based on only the sample

times contained in the S-function. For example, if the model described above contained a C-MeX S-function with sample rates of 0.2 and 0.5, `ssIsSampleHit(S,0,tid)` returns true for the rate of 0.2.

Use port-based sample times to avoid using the global sample time index for multi-rate systems (see `Simulink.BlockPortData`).

---

`IsSpecialSampleHit`

### **Purpose**

Determine whether the current simulation time is one at which multiple tasks implemented by this block are active.

### **Syntax**

```
bVal = IsSpecialSampleHit(stIdx1,stIdx1);
```

### **Arguments**

`stIdx1`

Index of sample time of first task to be queried.

`stIdx2`

Index of sample time of second task to be queried.

### **Description**

Use in `Outputs` or `Update` block methods to ensure the validity of data shared by multiple tasks running at different rates. Returns true if a sample hit has occurred at `stIdx1` and a sample hit has also occurred at `stIdx2` in the same time step (similar to `ssIsSpecialSampleHit` for C-Mex S-functions).

---

`RegBlockMethod`

### **Purpose**

Register a block callback method.

### **Syntax**

```
RegBlockMethod(methName, methHandle);
```

# Simulink.MSFcnRunTimeBlock

---

## Arguments

methName

Name of method to be registered.

methHandle

MATLAB function handle of the callback method to be registered.

## Description

Registers the block callback method specified by `methName` and `methHandle`. Use this method in the `setup` function of a Level-2 MATLAB S-function to specify the block callback methods that the S-function implements.

---

RegisterDataTypeFxpBinaryPoint

## Purpose

Register fixed-point data type with binary point-only scaling.

## Syntax

```
dtID = RegisterDataTypeFxpBinaryPoint(isSigned, wordLength,
fractionalLength, obeyDataTypeOverride);
```

## Arguments

isSigned

true if the data type is signed.

false if the data type is unsigned.

wordLength

Total number of bits in the data type, including any sign bit.

fractionalLength

Number of bits in the data type to the right of the binary point.

obeyDataTypeOverride

true indicates that the **Data Type Override** setting for the subsystem is to be obeyed. Depending on the value of **Data Type Override**, the resulting data type could be `True Doubles`, `True Singles`, `ScaledDouble`, or the fixed-point data type specified by the other arguments of the function.

false indicates that the **Data Type Override** setting is to be ignored.

## Description

This method registers a fixed-point data type with Simulink software and returns a data type ID. The data type ID can be used to specify the data types of input and output ports, run-time parameters, and DWork states. It can also be used with all the standard data type access methods defined for instances of this class, such as “DatatypeSize”.

Use this function if you want to register a fixed-point data type with binary point-only scaling. Alternatively, you can use one of the other fixed-point registration functions:

- Use “RegisterDataTypeFxpFSlopeFixexpBias” to register a data type with [Slope Bias] scaling by specifying the word length, fractional slope, fixed exponent, and bias.
- Use “RegisterDataTypeFxpSlopeBias” to register a data type with [Slope Bias] scaling.

If the registered data type is not one of the Simulink built-in data types, a Simulink Fixed Point license is checked out.

---

## RegisterDataTypeFxpFSlopeFixexpBias

### Purpose

Register fixed-point data type with [Slope Bias] scaling specified in terms of fractional slope, fixed exponent, and bias

### Syntax

```
dtID = RegisterDataTypeFxpFSlopeFixexpBias(isSigned,
wordLength, fractionalSlope, fixedexponent, bias,
obeyDataTypeOverride);
```

### Arguments

isSigned

true if the data type is signed.

false if the data type is unsigned.

`wordLength`

Total number of bits in the data type, including any sign bit.

`fractionalSlope`

Fractional slope of the data type.

`fixedexponent`

exponent of the slope of the data type.

`bias`

Bias of the scaling of the data type.

`obeyDataTypeOverride`

true indicates that the **Data Type Override** setting for the subsystem is to be obeyed. Depending on the value of **Data Type Override**, the resulting data type could be `True Doubles`, `True Singles`, `ScaledDouble`, or the fixed-point data type specified by the other arguments of the function.

false indicates that the **Data Type Override** setting is to be ignored.

## Description

This method registers a fixed-point data type with Simulink software and returns a data type ID. The data type ID can be used to specify the data types of input and output ports, run-time parameters, and DWork states. It can also be used with all the standard data type access methods defined for instances of this class, such as “DatatypeSize”.

Use this function if you want to register a fixed-point data type by specifying the word length, fractional slope, fixed exponent, and bias. Alternatively, you can use one of the other fixed-point registration functions:

- Use “RegisterDataTypeFxpBinaryPoint” to register a data type with binary point-only scaling.

- Use “RegisterDataTypeFxpSlopeBias” to register a data type with [Slope Bias] scaling.

If the registered data type is not one of the Simulink built-in data types, a Simulink Fixed Point license is checked out.

---

## RegisterDataTypeFxpSlopeBias

### **Purpose**

Register data type with [Slope Bias] scaling.

### **Syntax**

```
dtID = RegisterDataTypeFxpSlopeBias(isSigned, wordLength,
totalSlope, bias, obeyDataTypeOverride);
```

### **Arguments**

**isSigned**

true if the data type is signed.

false if the data type is unsigned.

**wordLength**

Total number of bits in the data type, including any sign bit.

**totalSlope**

Total slope of the scaling of the data type.

**bias**

Bias of the scaling of the data type.

**obeyDataTypeOverride**

true indicates that the **Data Type Override** setting for the subsystem is to be obeyed. Depending on the value of **Data Type Override**, the resulting data type could be True Doubles, True Singles, ScaledDouble, or the fixed-point data type specified by the other arguments of the function.

false indicates that the **Data Type Override** setting is to be ignored.

# Simulink.MSFcnRunTimeBlock

---

## Description

This method registers a fixed-point data type with Simulink software and returns a data type ID. The data type ID can be used to specify the data types of input and output ports, run-time parameters, and DWork states. It can also be used with all the standard data type access methods defined for instances of this class, such as “DatatypeSize” on page 7-161.

Use this function if you want to register a fixed-point data type with [Slope Bias] scaling. Alternatively, you can use one of the other fixed-point registration functions:

- Use “RegisterDataTypeFxpBinaryPoint” to register a data type with binary point-only scaling.
- Use “RegisterDataTypeFxpFSlopeFixexpBias” to register a data type by specifying the word length, fractional slope, fixed exponent, and bias

If the registered data type is not one of the Simulink built-in data types, a Simulink Fixed Point license is checked out.

---

SetAccelerateRunOnTLC

## Purpose

Specify whether to use block’s TLC file to generate code for the Accelerator mode of Simulink software.

## Syntax

```
SetAccelerateRunOnTLC(bVal);
```

## Arguments

bVal

May be 'true' (use TLC file) or 'false' (run block in interpreted mode).

## Description

Specify if the block should use its TLC file to generate code that runs with the accelerator. If this option is 'false',

the block runs in interpreted mode. See the S-function `matlabroot/toolbox/simulink/blocks/msfcn_times_two.m` in the Simulink model `msfcndemo_timestwo.mdl` for an example.

---

`SetPreCompInPortInfoToDynamic`

**Purpose**

Set precompiled attributes of this block's input ports to be inherited.

**Syntax**

`SetPreCompInPortInfoToDynamic;`

**Description**

Initialize the compiled information (dimensions, data type, complexity, and sampling mode) of this block's input ports to be inherited. See the S-function `matlabroot/toolbox/simulink/simdemos/adapt_lms.m` in the Simulink model `sldemo_msfcn_lms.mdl` for an example.

---

`SetPreCompOutPortInfoToDynamic`

**Purpose**

Set precompiled attributes of this block's output ports to be inherited.

**Syntax**

`SetPreCompOutPortInfoToDynamic;`

**Description**

Initialize the compiled information (dimensions, data type, complexity, and sampling mode) of the block's output ports to be inherited. See the S-function `matlabroot/toolbox/simulink/simdemos/adapt_lms.m` in the Simulink model `sldemo_msfcn_lms.mdl` for an example.

---

`SetPreCompPortInfoToDefaults`

**Purpose**

Set precompiled attributes of this block's ports to the default values.

**Syntax**

`SetPreCompPortInfoToDefaults;`

# Simulink.MSFcnRunTimeBlock

---

## Description

Initialize the compiled information (dimensions, data type, complexity, and sampling mode) of the block's ports to the default values. By default, a port accepts a real scalar sampled signal with a data type of double.

---

SetSimViewingDevice

## Purpose

Specify whether this block is a viewer.

## Syntax

```
SetSimViewingDevice(bVal);
```

## Arguments

bVal

May be 'true' (is a viewer) or 'false' (is not a viewer).

## Description

Specify if the block is a viewer/scope. If this flag is specified, the block will be used only during simulation and automatically stubbed out in generated code.

---

SupportsMultipleExecInstances

## Purpose

Specify whether or not a For Each Subsystem supports an S-function inside of it.

## Syntax

```
SupportsMultipleExecInstances(bVal);
```

## Arguments

bVal

May be 'true' (S-function is supported) or 'false' (S-function is not supported).

## Description

Specify if an S-function can operate within a For Each Subsystem.

---

WriteRTWParam

## **Purpose**

Write a custom parameter to the Simulink Coder information file used for code generation.

## **Syntax**

WriteRTWParam(pType, pName, pVal)

## **Arguments**

pType

Type of the parameter to be written. Valid values are 'string' and 'matrix'.

pName

Name of the parameter to be written.

pVal

Value of the parameter to be written.

## **Description**

Use in the WriteRTW method of the MATLAB S-function to write out custom parameters. These parameters are generally settings used to determine how code should be generated in the TLC file for the S-function. See the S-function *matlabroot/toolbox/simulink/simdemos/adapt\_lms.m* in the Simulink model *sldemo\_msfcn\_lms.mdl* for an example.

# Simulink.NumericType

---

**Purpose** Specify data type

**Description** This class lets you specify a data type as follows:

- 1** Create an instance of this class in the MATLAB base workspace or a model workspace. To create a numeric type in a model workspace, you must disable the **Is alias** option.
- 2** Set object properties to the properties of the custom data type.
- 3** Assign the data type to all signals and parameters of your model that you want to conform to the data type.

Assigning a data type in this way allows you to change the data types of the signals and parameters in your model by changing the properties of the object that describe them. You do not have to change the model itself.

## Property Dialog Box

**Simulink.NumericType: a**

Data type mode: Double

Data type override: Inherit

Is alias

Header file:

Description:

### Data type mode

Data type of this numeric type. The options are

| Option                                 | Description                                       |
|----------------------------------------|---------------------------------------------------|
| Boolean                                | Same as the MATLAB boolean type.                  |
| Double                                 | Same as the MATLAB double type.                   |
| Single                                 | Same as the MATLAB single type.                   |
| Fixed-point:<br>unspecified<br>scaling | A fixed-point data type with unspecified scaling. |

# Simulink.NumericType

---

| Option                                    | Description                                          |
|-------------------------------------------|------------------------------------------------------|
| Fixed-point:<br>binary point<br>scaling   | A fixed-point data type with binary-point scaling.   |
| Fixed-point:<br>slope and bias<br>scaling | A fixed-point data type with slope and bias scaling. |

Selecting a data type mode causes Simulink software to enable controls on the dialog box (see below) that apply to the mode and to disable other controls that do not apply. Selecting a fixed-point data type mode might, depending on the other dialog box options that you select, cause the model to run only on systems that have a Simulink Fixed Point option installed.

## Data type override

Data type override setting for this numeric type. The options are

| Option            | Description                                                                                                                                              |
|-------------------|----------------------------------------------------------------------------------------------------------------------------------------------------------|
| Inherit (default) | Data type override setting for the context in which this numeric type is used (block, signal, Stateflow chart in Simulink) applies to this numeric type. |
| Off               | Data type override setting does not affect this numeric type.                                                                                            |

## Is alias

If this option is selected for a workspace object of this type, Simulink software uses the name of the object as the data type for all objects that specify the object as its data type. Otherwise, Simulink software uses the data type mode of the data type as its name, or, if the data type mode is a fixed-point mode, Simulink

software generates a name that encodes the type's properties, using the encoding specified by the Simulink Fixed Point product.

## Data scope

Specifies whether the data type definition should be imported from, or exported to, a header file during code generation. The possible values are:

| Value          | Action                                                                                                                                                                                                                                                               |
|----------------|----------------------------------------------------------------------------------------------------------------------------------------------------------------------------------------------------------------------------------------------------------------------|
| Auto (default) | If no value is specified for <b>Header file</b> , export the type definition to <i>model_types.h</i> , where <i>model</i> is the model name.<br><br>If a value is specified for <b>Header file</b> , import the data type definition from the specified header file. |
| Exported       | Export the data type definition to a header file, which can be specified in the <b>Header file</b> field. If no value is specified for <b>Header file</b> , the header file name defaults to <i>type.h</i> , where <i>type</i> is the data type name.                |
| Imported       | Import the data type definition from a header file, which can be specified in the <b>Header file</b> field. If no value is specified for <b>Header file</b> , the header file name defaults to <i>type.h</i> , where <i>type</i> is the data type name.              |

## Header file

Name of a C header file from which a data type definition is imported, or to which a data type definition is exported, based on the value of **Data scope**. If this field is specified, the specified name is used during code generation for importing or exporting. If this field is empty, the value defaults to *type.h* if **Data scope** equals Imported or Exported, or defaults to *model\_types.h* if **Data scope** equals Auto.

# Simulink.NumericType

---

## Description

Description of this data type. This field is intended for use in documenting this data type. Simulink software ignores it.

- Data type mode:** A dropdown menu with the value "Fixed-point: unspecified scaling".
- Signedness:** A dropdown menu with the value "Signed".
- Word length:** A text input field containing the value "16".
- Data type override:** A dropdown menu with the value "Inherit".
- Is alias:** A checkbox that is currently unchecked.
- Header file:** A text input field that is currently empty.
- Description:** A large, empty text area for providing a description of the data type.

## Signedness

Specifies whether the data type is signed or unsigned, or inherits its signedness. Set the option to **Signed**, **Unsigned**, or **Auto**. This option is enabled only for fixed-point data type modes.

## Word-Length

Word length in bits of the fixed-point data type. This option is enabled only for fixed-point data type modes.

## Fraction length

Number of bits to the right of the binary point. This option is enabled only if the data type mode is Fixed-point: binary point scaling.

**Simulink.NumericType: x**

|                                   |                                   |
|-----------------------------------|-----------------------------------|
| Data type mode:                   | Fixed-point: binary point scaling |
| Signedness:                       | Signed                            |
| Word length:                      | 16                                |
| Fraction length:                  | 0                                 |
| Data type override:               | Inherit                           |
| <input type="checkbox"/> Is alias |                                   |
| Header file:                      |                                   |
| Description:                      |                                   |

# Simulink.NumericType

---

## Slope

Slope for slope and bias scaling. This option is enabled only if the data type mode is Fixed-point: slope and bias scaling.

|                                   |                                     |
|-----------------------------------|-------------------------------------|
| Simulink.NumericType: x           |                                     |
| Data type mode:                   | Fixed-point: slope and bias scaling |
| Signedness:                       | Signed                              |
| Word length:                      | 16                                  |
| Slope:                            | 2 <sup>0</sup>                      |
| Bias:                             | 0                                   |
| Data type override:               | Inherit                             |
| <input type="checkbox"/> Is alias |                                     |
| Header file:                      |                                     |
| Description:                      |                                     |

## Bias

Bias for slope and bias scaling. This option is enabled only if the data type mode is Fixed-point: slope and bias scaling. See the preceding figure.

## Properties

| Name             | Access | Description                                                                                                                                                                                                                                         |
|------------------|--------|-----------------------------------------------------------------------------------------------------------------------------------------------------------------------------------------------------------------------------------------------------|
| Bias             | RW     | Bias used for slope and bias scaling of a fixed-point data type. This field is intended for use by the Simulink Fixed Point product. (Bias)                                                                                                         |
| DataScope        | RW     | A string specifying whether the data type definition should be imported from, or exported to, a header file during code generation. (Data scope)                                                                                                    |
| DataTypeMode     | RW     | String that specifies the data type mode of this numeric type. Valid values are 'Double', 'Boolean', 'Single', 'Fixed-point: unspecified scaling', 'Fixed-point: binary point scaling', and 'Fixed-point: slope and bias scaling'. (Data type mode) |
| DataTypeOverride | RW     | String that specifies the data type override mode. Valid values are Inherit and Off. (Data type override)                                                                                                                                           |
| Description      | RW     | Description of this data type. (Description)                                                                                                                                                                                                        |

# Simulink.NumericType

| Name           | Access | Description                                                                                                                                                                                                                                                                                                                                                                                                                                                                                                                      |
|----------------|--------|----------------------------------------------------------------------------------------------------------------------------------------------------------------------------------------------------------------------------------------------------------------------------------------------------------------------------------------------------------------------------------------------------------------------------------------------------------------------------------------------------------------------------------|
| Fixedexponent  | RW     | Exponent used for binary point scaling. This property equals <code>-FractionLength</code> . Setting this property causes Simulink software to set the <code>FractionLength</code> and <code>Slope</code> properties accordingly, and vice versa. This property applies only if the <code>DataTypeMode</code> is <code>Fixed-point: binary point scaling</code> or <code>Fixed-point: slope and bias scaling</code> . It does not appear on the object's Property dialog box, but can be accessed from the MATLAB command prompt. |
| FractionLength | RW     | Integer that specifies the size in bits of the fractional portion of the fixed-point number. This property equals <code>-Fixedexponent</code> . Setting this property causes Simulink software to set the <code>Fixedexponent</code> property accordingly, and vice versa. This field is intended for use by the Simulink Fixed Point product. (Fraction length)                                                                                                                                                                 |
| HeaderFile     | RW     | A string that specifies the name of a C header file from which a data type definition is imported, or to which a data type definition is exported, during code generation. (Header file)                                                                                                                                                                                                                                                                                                                                         |
| IsAlias        | RW     | Integer that specifies whether to use the name of this object as the name of the data type that it specifies. Valid values are 1 (yes) or 0 (no). (Is alias)                                                                                                                                                                                                                                                                                                                                                                     |

| Name                  | Access | Description                                                                                                                                                                                                                                                                                                                                                                                                                                                                                                                                                                                  |
|-----------------------|--------|----------------------------------------------------------------------------------------------------------------------------------------------------------------------------------------------------------------------------------------------------------------------------------------------------------------------------------------------------------------------------------------------------------------------------------------------------------------------------------------------------------------------------------------------------------------------------------------------|
| Signedness            | RW     | Boolean that specifies whether this data type is signed, unsigned, or inherits its signedness. Valid values are 1 (signed), 0 (unsigned), or Auto (inherit signedness). (Signedness)                                                                                                                                                                                                                                                                                                                                                                                                         |
| Slope                 | RW     | Slope for slope and bias scaling of fixed-point numbers. This property equals $\text{SlopeAdjustmentFactor} * 2^{\text{Fixedexponent}}$ . If $\text{SlopeAdjustmentFactor}$ is 1.0, Simulink software displays the value of this field as $2^{\text{SlopeAdjustmentFactor}}$ . Otherwise, it displays it as a numeric value. Setting this property causes Simulink software to set the $\text{Fixedexponent}$ and $\text{SlopeAdjustmentFactor}$ properties accordingly, and vice versa. This property appears only if $\text{DataTypeMode}$ is Fixed-point: slope and bias scaling. (Slope) |
| SlopeAdjustmentFactor | RW     | Slope for slope and bias scaling of fixed-point numbers. Setting this property causes Simulink software to adjust the Slope property accordingly, and vice versa. This property applies only if $\text{DataTypeMode}$ is Fixed-point: slope and bias scaling. It does not appear on the object's Property dialog box, but can be accessed from the MATLAB command prompt.                                                                                                                                                                                                                    |
| WordLength            | RW     | Integer that specifies the word size of this data type. This field is intended for use by the Simulink Fixed Point product. This                                                                                                                                                                                                                                                                                                                                                                                                                                                             |

# Simulink.NumericType

| Name | Access | Description                                                         |
|------|--------|---------------------------------------------------------------------|
|      |        | property appears only if DataTypeMode is Fixed-point. (Word Length) |

## Methods

| Name      | Description                                                                                                                                                                                                                                                                                                                                   |
|-----------|-----------------------------------------------------------------------------------------------------------------------------------------------------------------------------------------------------------------------------------------------------------------------------------------------------------------------------------------------|
| isboolean | Determine whether data type is Boolean<br>Returns 1 when the DataTypeMode is 'Boolean', 0 otherwise.                                                                                                                                                                                                                                          |
| isdouble  | Determine whether data type is double precision<br>Returns 1 when the DataTypeMode is 'Double', 0 otherwise.                                                                                                                                                                                                                                  |
| isfixed   | Determine whether data type is fixed point<br>Returns 1 when the DataTypeMode is any of the fixed-point options, 0 otherwise. The fixed-point options are: <ul style="list-style-type: none"><li>• 'Fixed-point: unspecified scaling'</li><li>• 'Fixed-point: binary point scaling'</li><li>• 'Fixed-point: slope and bias scaling'</li></ul> |
| isfloat   | Determine whether data type is floating point<br>Returns 1 when the DataTypeMode is 'Double' or 'Single', 0 otherwise.                                                                                                                                                                                                                        |

| Name                 | Description                                                                                                                                                                                                                                                                                                                           |
|----------------------|---------------------------------------------------------------------------------------------------------------------------------------------------------------------------------------------------------------------------------------------------------------------------------------------------------------------------------------|
| isscalingbinarypoint | <p>Determine whether data type has binary point scaling</p> <p>Returns 1 when the data type has binary point scaling or trivial slope and bias scaling, 0 otherwise. Slope and bias scaling is trivial when the slope is an integer power of two and the bias is zero.</p> <p>DataTypeMode is 'Fixed-point: binary point scaling'</p> |
| isscalingslopebias   | <p>Determine whether data type has nontrivial slope and bias scaling</p> <p>Returns 1 when the data type has nontrivial slope and bias scaling, 0 otherwise. Slope and bias scaling is trivial when the slope is an integer power of two and the bias is zero.</p> <p>DataTypeMode is 'Fixed-point: slope and bias scaling'</p>       |
| isscalingunspecified | <p>Determine whether data type has unspecified scaling</p> <p>Returns 1 when the data type is fixed point and its scaling has not been specified, 0 otherwise.</p> <p>DataTypeMode is 'Fixed-point: unspecified scaling'</p>                                                                                                          |
| issingle             | <p>Determine whether data type is single-precision</p> <p>Returns 1 when the DataTypeMode is 'Single', 0 otherwise.</p>                                                                                                                                                                                                               |

# Simulink.NumericType

---

## **See Also**

“Code Generation with User-Defined Data Types” in the Embedded Coder documentation

## Purpose

Specify value, value range, data type, and other properties of block parameter

## Description

This class enables you to create workspace objects that you can then use as the values of block parameters, (for example, the value of the Gain parameter of a Gain block. You can create a `Simulink.Parameter` object in the base MATLAB workspace or a model workspace. However, to create the object in a model workspace, you must set the object storage class to `Auto`.

Parameter objects let you specify not only the value of a parameter but also other information about the parameter, such as the parameter's purpose, its dimensions, or its minimum and maximum values. Some Simulink products use this information. For example, Simulink and Simulink Coder products use information specified by `Simulink.Parameter` objects to determine whether the parameter is tunable (see “Using Tunable Parameters” in *Simulink User's Guide*).

Simulink performs range checking of parameter values. The software alerts you when the parameter object value lies outside a range that corresponds to its specified minimum and maximum values and data type.

You can use the **Simulink.Parameter** dialog box to define a `Simulink.Parameter` object. To open the dialog box, in the Model Explorer, select the base workspace or a model workspace and select **Add > Simulink Parameter**.

# Simulink.Parameter

## Property Dialog Box

Simulink.Parameter: Param

Value: [ ]

Data type: auto >>

Dimensions: [0 0] Complexity: real

Minimum: -Inf Maximum: Inf

Units:

Code generation options:

Storage class: Auto

Alias:

Description:

Revert Help Apply

### Value

Value of the parameter. You can use MATLAB expressions to specify the numeric type, dimensions, and data type of the parameter (see “Data Types Supported by Simulink” ). You can also specify fixed-point values for block parameters (see “Specifying Fixed-Point Values Directly” in the Simulink Fixed Point documentation). The following examples illustrate this syntax.

| Expression                        | Description                                                                                                                                                                                                                                                                                                                                                      |
|-----------------------------------|------------------------------------------------------------------------------------------------------------------------------------------------------------------------------------------------------------------------------------------------------------------------------------------------------------------------------------------------------------------|
| <code>single(1.0)</code>          | Specifies a single-precision value of 1.0                                                                                                                                                                                                                                                                                                                        |
| <code>int8(2)</code>              | Specifies an 8-bit integer of value 2                                                                                                                                                                                                                                                                                                                            |
| <code>int32(3+2i)</code>          | Specifies a complex value whose real and imaginary parts are 32-bit integers                                                                                                                                                                                                                                                                                     |
| <code>fi(2.3,true,16,3)</code>    | Specifies a signed fixed-point numeric object having a value of 2.3, a word length of 16 bits, and a fraction length of 3.                                                                                                                                                                                                                                       |
| <code>struct('A',20,'B',5)</code> | <p>Specifies a structure for a bus with two signals, A and B, with double-precision values of 20 and 5, respectively.</p> <p>The shape and attributes of the structure must match the shape and attributes of the elements in the bus. For information about specifying an initial condition structure, see “Specifying Initial Conditions for Bus Signals”.</p> |

---

**Note** Specifying a typed expression as the **Value** property of the parameter object overrides the current setting of the **Data type** property.

---

If **Value** evaluates to a MATLAB structure, then in the **Configuration Parameters > Diagnostics > Data Validity** pane, set “Underspecified initialization detection” to **simplified**.

# Simulink.Parameter

---

## Data type

Data type of the parameter. You can either select a data type from the adjacent pulldown menu or enter a string. If you select auto (the default), the block that references the parameter object determines the data type of the variable used to represent this parameter in code generated from the model. If you enter a string, it must evaluate to one of the following:

- A built-in data type that Simulink supports (see “Data Types Supported by Simulink”).
- A `Simulink.NumericType` object
- A `Simulink.AliasType` object
- A `Simulink.Bus` object (using the `Bus: <object name>` option)

You can use the Bus Editor to define or edit a `Simulink.Parameter` object with a bus object for its data type. Use one of these approaches:

- Select the **File > Create/Edit a Simulink.Parameter object** menu item.
- Click the **Create/Edit a Simulink.Parameter object** icon () from the toolbar.

You can then edit the `Simulink.Parameter` object in the MATLAB Editor and evaluate the code to create or update the values for this `Simulink.Parameter` object.

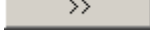
Click the **Show data type assistant** button  to display the **Data Type Assistant**, which helps you set the **Data type** parameter. (See “Using the Data Type Assistant” in *Simulink User’s Guide*.)

---

**Note** If you specify a parameter object data type using the **Data type** property, it overrides any typed expression in the **Value** property and changes the value to be untyped.

---

## Units

Measurement units in which this value is expressed (for example, inches). This field is intended for use in documenting this parameter. Simulink ignores it.

## Dimensions

Dimensions of the parameter. Simulink determines the dimensions from the entry in the **Value** field of this parameter. You cannot set this field yourself.

## Complexity

Numeric type (i.e., real or complex) of the parameter. Simulink determines the numeric type of this parameter from the entry in the **Value** field of this parameter. You cannot set this field yourself.

## Minimum

Minimum value that the parameter can have. Specify a value that evaluates to a scalar, real number with `double` data type. Simulink generates a warning if the parameter value is less than the minimum value or if the minimum value is outside the range of the parameter data type. When updating the diagram or starting a simulation, Simulink generates an error in these cases.

## Maximum

Maximum value that the parameter can have. Specify a value that evaluates to a scalar, real number with `double` data type. The Simulink software generates a warning if the parameter value is greater than the maximum value or if the maximum value is outside the range of the parameter data type. When updating the diagram or starting a simulation, Simulink generates an error in these cases.

# Simulink.Parameter

---

## Storage class

Storage class of this parameter. Simulink code generation products use this property to allocate memory for this parameter in generate code. See “Tunable Parameter Storage Classes” in *Simulink Coder User’s Guide* for more information.

## Alias

Alternate name for this parameter. Simulink ignores this setting.

## Description

Description of this parameter. This field is intended for use in documenting this parameter. Simulink ignores it.

## Properties

| Name        | Access | Description                                                                                                                                                              |
|-------------|--------|--------------------------------------------------------------------------------------------------------------------------------------------------------------------------|
| Value       | RW     | Value of this parameter. (Value)                                                                                                                                         |
| RTWInfo     | RW     | Information used by Simulink Coder software for generating code for this parameter. The value of this property is an object of <code>Simulink.ParamRTWInfo</code> class. |
| Description | RW     | String that describes this parameter. This property is intended for user use. Simulink itself does not use it. (Description)                                             |
| DataType    | RW     | String specifying the data type of this parameter. (Data type)                                                                                                           |
| Min         | RW     | Minimum value that this parameter can have. (Minimum)                                                                                                                    |
| Max         | RW     | Maximum value that this parameter can have. (Maximum)                                                                                                                    |
| DocUnits    | RW     | Measurement units in which this parameter’s value is expressed. (Units)                                                                                                  |

| <b>Name</b> | <b>Access</b> | <b>Description</b>                                                                                       |
|-------------|---------------|----------------------------------------------------------------------------------------------------------|
| Complexity  | RO            | String specifying the numeric type of this parameter. Valid values are 'real' or 'complex'. (Complexity) |
| Dimensions  | RO            | Vector specifying the dimensions of this parameter. (Dimensions)                                         |

# Simulink.ParamRTWInfo

---

**Purpose** Specify information needed to generate code for parameter

**Description** Simulink software creates an instance of this class for each instance of a `Simulink.Parameter` object that it creates. Simulink software uses the `Simulink.ParamRTWInfo` object to store information needed to generate code for the parameter specified by the `Simulink.Parameter` object.

You can set the properties of an instance of this class via the `RTWInfo` property or the property dialog box of the `Simulink.Parameter` object that uses it. For example, the following MATLAB expression sets the `StorageClass` property of a `Simulink.ParamRTWInfo` object used by a parameter object name `myparam`.

```
myparam.RTWInfo.StorageClass = 'exportedGlobal';
```

**Property Dialog Box** Use the Code Generation Options section of the `Simulink.Parameter` property dialog box to set the `StorageClass` and `Alias` properties of objects of this class.

## Properties

| Name               | Description                                                                                                                                                  |
|--------------------|--------------------------------------------------------------------------------------------------------------------------------------------------------------|
| Alias              | Alternate name for this parameter.                                                                                                                           |
| CustomAttributes   | Custom storage class attributes of this parameter. See “Creating and Using Custom Storage Classes” in the Embedded Coder documentation for more information. |
| CustomStorageClass | Custom storage class of this parameter.                                                                                                                      |
| StorageClass       | Storage class of this parameter. See “Parameter Considerations” in the Simulink Coder documentation for more information.                                    |

## Purpose

Allow Level-2 MATLAB S-function and other MATLAB programs to get information about block while simulation is running

## Description

This class allows a Level-2 MATLAB S-function or other MATLAB program to obtain information about a block. Simulink software creates an instance of this class or a derived class for each block in a model. Simulink software passes the object to the callback methods of Level-2 MATLAB S-functions when it updates or simulates a model, allowing the callback methods to get block-related information from and provide such information to Simulink software. See “Writing Level-2 MATLAB S-Functions” in Writing S-Functions for more information. You can also use instances of this class in MATLAB programs to obtain information about blocks during a simulation. See “Accessing Block Data During Simulation” in the Simulink documentation for more information.

---

**Note** Simulink.RunTimeBlock objects do not support MATLAB sparse matrices. For example, the following line of code attempts to assign a sparse identity matrix to the run-time object’s output port data. This line of code in a Level-2 MATLAB S-function produces an error:

```
block.Outputport(1).Data = speye(10);
```

---

## Parent Class

None

## Derived Classes

Simulink.MSFcnRunTimeBlock

## Property Summary

| Name          | Description              |
|---------------|--------------------------|
| “BlockHandle” | Block’s handle.          |
| “CurrentTime” | Current simulation time. |

# Simulink.RunTimeBlock

| Name                 | Description                                                                |
|----------------------|----------------------------------------------------------------------------|
| “NumDworks”          | Number of discrete work vectors used by the block.                         |
| “NumOutputPorts”     | Number of block output ports.                                              |
| “NumContStates”      | Number of block’s continuous states.                                       |
| “NumDworkDiscStates” | Number of block’s discrete states                                          |
| “NumDialogPrms”      | Number of parameters that can be entered on S-function block’s dialog box. |
| “NumInputPorts”      | Number of block’s input ports.                                             |
| “NumRuntimePrms”     | Number of run-time parameters used by block.                               |
| “SampleTimes”        | Sample times at which block produces outputs.                              |

## Method Summary

| Name                   | Description                                                  |
|------------------------|--------------------------------------------------------------|
| “ContStates”           | Get a block’s continuous states.                             |
| “DataTypeIsFixedPoint” | Determine whether a data type is fixed point.                |
| “DatatypeName”         | Get name of a data type supported by this block.             |
| “DatatypeSize”         | Get size of a data type supported by this block.             |
| “Derivatives”          | Get a block’s continuous state derivatives.                  |
| “DialogPrm”            | Get a parameter entered on an S-function block’s dialog box. |
| “Dwork”                | Get one of a block’s DWork vectors.                          |

| Name                    | Description                                          |
|-------------------------|------------------------------------------------------|
| “FixedPointNumericType” | Determine the properties of a fixed-point data type. |
| “InputPort”             | Get one of a block’s input ports.                    |
| “OutputPort”            | Get one of a block’s output ports.                   |
| “RuntimePrm”            | Get one of the run-time parameters used by a block.  |

## Properties

---

BlockHandle

**Description**

Block’s handle.

**Access**

RO

---

CurrentTime

**Description**

Current simulation time.

**Access**

RO

---

NumDworks

**Description**

Number of data work vectors.

**Access**

RW

**See Also**

ssGetNumDWork

# Simulink.RunTimeBlock

---

---

NumOutputPorts

**Description**

Number of output ports.

**Access**

RW

**See Also**

ssGetNumOutputPorts

---

NumContStates

**Description**

Number of continuous states.

**Access**

RW

**See Also**

ssGetNumContStates

---

NumDworkDiscStates

**Description**

Number of discrete states. In a MATLAB S-function, you need to use DWorks to set up discrete states.

**Access**

RW

**See Also**

ssGetNumDiscStates

---

NumDialogPrms

**Description**

Number of parameters declared on the block's dialog. In the case of the S-function, it returns the number of parameters listed as a comma-separated list in the **S-function parameters** dialog field.

**Access**

RW

**See Also**

ssGetNumSFcnParams

---

NumInputPorts

**Description**

Number of input ports.

**Access**

RW

**See Also**

ssGetNumInputPorts

---

NumRuntimePrms

**Description**

Number of run-time parameters used by this block. See “Run-Time Parameters” for more information.

**Access**

RW

**See Also**

ssGetNumSFcnParams

---

SampleTimes

**Description**

Block’s sample times.

**Access**

RW for MATLAB S-functions, RO for all other blocks.

# Simulink.RunTimeBlock

---

## Methods

---

ContStates

**Purpose**

Get a block's continuous states.

**Syntax**

```
states = ContStates();
```

**Description**

Get vector of continuous states.

**See Also**

ssGetContStates

---

DataTypeIsFixedPoint

**Purpose**

Determine whether a data type is fixed point.

**Syntax**

```
bVal = DataTypeIsFixedPoint(dtID);
```

**Arguments**

dtID

Integer value specifying the ID of a data type.

**Description**

Returns true if the specified data type is a fixed-point data type.

---

DatatypeName

**Purpose**

Get the name of a data type.

**Syntax**

```
name = DatatypeName(dtID);
```

**Arguments**

dtID

Integer value specifying ID of a data type.

**Description**

Returns the name of the data type specified by dtID.

**See Also**

“DatatypeSize”

---

DatatypeSize

**Purpose**

Get the size of a data type.

**Syntax**

```
size = DatatypeSize(dtID);
```

**Arguments**

dtID

Integer value specifying the ID of a data type.

**Description**

Returns the size of the data type specified by dtID.

**See Also**

“DatatypeName”

---

Derivatives

**Purpose**

Get derivatives of a block’s continuous states.

**Syntax**

```
derivs = Derivatives();
```

**Description**

Get vector of state derivatives.

**See Also**

ssGetX

---

DialogPrm

**Purpose**

Get an S-function's dialog parameters.

**Syntax**

```
param = DialogPrm(pIdx);
```

**Arguments**

pIdx

Integer value specifying the index of the parameter to be returned.

**Description**

Get the specified dialog parameter. In the case of the S-function, each DialogPrm corresponds to one of the elements in the comma-separated list of parameters in the **S-function parameters** dialog field.

**See Also**

ssGetSFcnParam, "RuntimePrm"

---

Dwork

**Purpose**

Get one of a block's DWork vectors.

**Syntax**

```
dworkObj = Dwork(dwIdx);
```

**Arguments**

dwIdx

Integer value specifying the index of a work vector.

**Description**

Get information about the DWork vector specified by dwIdx where dwIdx is the index number of the work vector. This method returns an object of type Simulink.BlockCompDworkData.

## See Also

ssGetDWork

---

FixedPointNumericType

### Purpose

Get the properties of a fixed-point data type.

### Syntax

```
eno = FixedPointNumericType(dtID);
```

### Arguments

dtID

Integer value specifying the ID of a fixed-point data type.

### Description

Returns an object of `embedded.Numeric` class that contains the attributes of the specified fixed-point data type.

---

**Note** `embedded.Numeric` is also the class of the `numericType` objects created by Fixed-Point Toolbox software. For information on the properties defined by `embedded.Numeric` class, see `numericType` Object Properties in the "Property Reference" in the *Fixed-Point Toolbox User's Guide*.

---

---

InputPort

### Purpose

Get an input port of a block.

### Syntax

```
port = InputPort(pIdx);
```

### Arguments

pIdx

# Simulink.RunTimeBlock

---

Integer value specifying the index of an input port.

## Description

Get the input port specified by `pIdx`, where `pIdx` is the index number of the input port. For example,

```
port = rto.InputPort(1)
```

returns the first input port of the block represented by the run-time object `rto`.

This method returns an object of type `Simulink.BlockPreCompInputPortData` or `Simulink.BlockCompInputPortData`, depending on whether the model that contains the port is uncompiled or compiled. You can use this object to get and set the input port's uncompiled or compiled properties, respectively.

## See Also

`ssGetInputPortSignalPtrs`, `Simulink.BlockPreCompInputPortData`, `Simulink.BlockCompInputPortData`, "OutputPort"

---

## OutputPort

### Purpose

Get an output port of a block.

### Syntax

```
port = OutputPort(pIdx);
```

### Arguments

`pIdx`

Integer value specifying the index of an output port.

## Description

Get the output port specified by `pIdx`, where `pIdx` is the index number of the output port. For example,

```
port = rto.InputPort(1)
```

returns the first output port of the block represented by the run-time object `rto`.

This method returns an object of type `Simulink.BlockPreComp-OutputPortData` or `Simulink.BlockCompOutputPortData`, depending on whether the model that contains the port is uncompiled or compiled, respectively. You can use this object to get and set the output port's uncompiled or compiled properties, respectively.

### See Also

`ssGetInputPortSignalPtrs`, `Simulink.BlockPreComp-OutputPortData`, `Simulink.BlockCompOutputPortData`

---

`RuntimePrm`

### Purpose

Get an S-function's run-time parameters.

### Syntax

```
param = RuntimePrm(pIdx);
```

### Arguments

`pIdx`

Integer value specifying the index of a run-time parameter.

### Description

Get the run-time parameter whose index is `pIdx`.

### See Also

`ssGetRunTimeParamInfo`

# Simulink.SampleTime

---

|                    |                                                                                                                                                                                                                                                                                                                                                                                                                                                                                                                                                                                                                                                                                                                                                                                                                                                                                                                                                                                                  |
|--------------------|--------------------------------------------------------------------------------------------------------------------------------------------------------------------------------------------------------------------------------------------------------------------------------------------------------------------------------------------------------------------------------------------------------------------------------------------------------------------------------------------------------------------------------------------------------------------------------------------------------------------------------------------------------------------------------------------------------------------------------------------------------------------------------------------------------------------------------------------------------------------------------------------------------------------------------------------------------------------------------------------------|
| <b>Purpose</b>     | Object containing sample time information                                                                                                                                                                                                                                                                                                                                                                                                                                                                                                                                                                                                                                                                                                                                                                                                                                                                                                                                                        |
| <b>Description</b> | <p>The <code>SampleTime</code> class represents the sample time information associated with an individual sample time.</p> <p>Use the methods <code>Simulink.Block.getSampleTimes</code> and <code>Simulink.BlockDiagram.getSampleTimes</code> to retrieve the values of the <code>SampleTime</code> properties for a block and for a block diagram, respectively.</p>                                                                                                                                                                                                                                                                                                                                                                                                                                                                                                                                                                                                                           |
| <b>Properties</b>  | <p><b>Value</b></p> <p>A two-element array of doubles that contains the period and offset of the sample time</p> <p><b>Description</b></p> <p>A character string that describes the sample time type</p> <p><b>ColorRGBValue</b></p> <p>A 1x3 array of doubles that contains the red, green and blue (RGB) values of the sample time color</p> <p><b>Annotation</b></p> <p>A character string that represents the annotation of a specific sample time (for example, 'D1')</p> <p><b>OwnerBlock</b></p> <p>For asynchronous and variable sample times, <code>OwnerBlock</code> is a string containing the full path to the block that controls the sample time. For all other types of sample times, it is an empty string.</p> <p><b>ComponentSampleTimes</b></p> <p>If the sample time is an async union or if the sample time is hybrid and the component sample times are available, then the array <code>ComponentSampleTimes</code> contains <code>Simulink.SampleTime</code> objects.</p> |

## Copy Semantics

Value. To learn how value classes affect copy operations, see Copying Objects in the MATLAB Programming Fundamentals documentation.

## Examples

Retrieve the sample time information for the 'vdp' model.

```
ts = Simulink.BlockDiagram.getSampleTimes('vdp')
```

Simulink returns:

```
ts =

1x2 Simulink.SampleTime
Package: Simulink

Properties:
 Value
 Description
 ColorRGBValue
 Annotation
 OwnerBlock
 ComponentSampleTimes
```

Methods

To examine the values of the properties:

```
ts(1), ts(2)

ans =

Simulink.SampleTime
Package: Simulink

Properties:
 Value: [0 0]
 Description: 'Continuous'
ColorRGBValue: [0 0 0]
 Annotation: 'Cont'
```

# Simulink.SampleTime

---

```
OwnerBlock: []
ComponentSampleTimes: {}
```

Methods

ans =

```
Simulink.SampleTime
Package: Simulink
```

Properties:

```
Value: [Inf 0]
Description: 'Constant'
ColorRGBValue: [1 0.2600 0.8200]
Annotation: 'Inf'
OwnerBlock: []
ComponentSampleTimes: {}
```

Methods

## See Also

```
Simulink.Block.getSampleTimes |
Simulink.BlockDiagram.getSampleTimes
```

**Purpose** Store data logged by Scope signal viewer

**Description** Simulink software creates instances of this class to log data displayed on Scope viewers (see “Visualizing and Comparing Simulation Results”). In particular, if you have enabled data logging for a model, Simulink software creates an instance of this class for each scope viewer enabled for logging in the model and assigns it to a property of the model’s `Simulink.ModelDataLogs` object. The instance created for each viewer has a `Name` property whose value is the name specified on the History pane of the viewer’s parameter dialog box (see `Scope` for more information). The instance also has an `axes` property for each of the scope’s axes labeled `Axes1`, `Axes2`, etc. The value of each axes property is itself a `Simulink.ScopeDataLogs` object that contains `Simulink.Timeseries` objects, one for each signal displayed on the axes. The time series objects contain the signal data displayed on the axes.

Consider, for example, the following model:

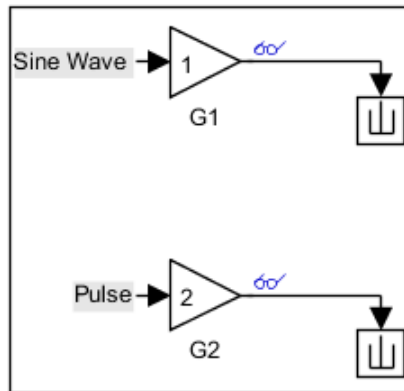

This model displays signals `out1` and `out2` on a scope viewer that has only one set of axes.

# Simulink.ScopeDataLogs

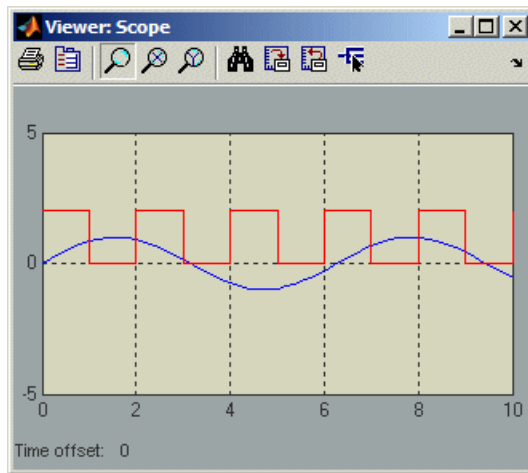

The model enables data logging for the scope viewer under the variable name ScopeData and for the model as a whole under the default variable name logout.

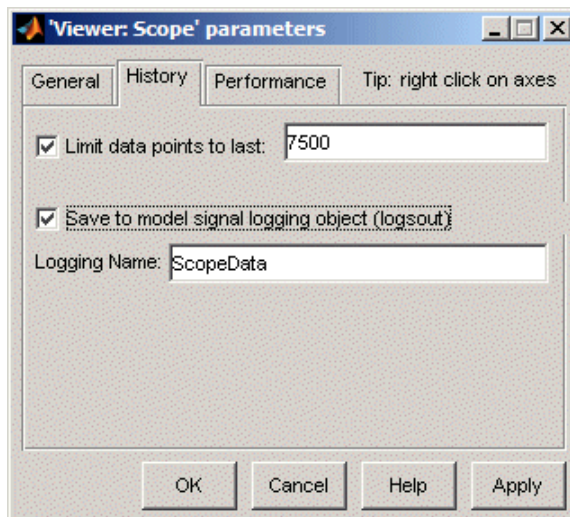

After simulation of the model, the MATLAB workspace contains a `Simulink.ModelDataLogs` object named `logouts` containing a `Simulink.ScopeDataLogs` object that in turn contains a `Simulink.ScopeDataLogs` object that contains `Simulink.Timeseries` objects that contain the times series data for signals `out1` and `out 2`.

You can use Simulink data object dot notation to access the data, e.g.,

```
>> logouts.ScopeData.axes1
```

```
ans =
```

```
Simulink.ScopeDataLogs (axes1):
```

| Name | elements | Simulink Class |
|------|----------|----------------|
| out1 | 1        | Timeseries     |
| out2 | 1        | Timeseries     |

## See Also

“Importing and Exporting Simulation Data”, `Simulink.ModelDataLogs`, `Simulink.SubsysDataLogs`, `Simulink.Timeseries`, `Simulink.TsArray`, `Simulink.SimulationData.Dataset`, `who`, `whos`, `unpack`

# Simulink.Signal

---

**Purpose** Specify attributes of signal

**Description** This class enables you to create workspace objects that you can use to assign or validate the attributes of a signal or discrete state, such as its data type, numeric type, dimensions, and so on. You can use a signal object to:

- Assign values to signal attributes that are left unassigned (have a value of -1 or auto) by the signal source.
- Validate signal attributes whose values are explicitly assigned by the signal source. Such attributes have values other than -1 or auto. Successful validation guarantees that the signal has the attributes that you intended it to have.

You can create a `Simulink.Signal` object in the MATLAB workspace or in a model workspace.

Use signal objects to assign or validate signal or discrete state attributes by giving the signal or discrete state the same name as the workspace variable that references the `Simulink.Signal` object.

## **Signal Specification Block: An Alternative to Simulink.Signal**

You can use a Signal Specification block rather than a `Simulink.Signal` object to assign properties left unspecified by a signal source. Each technique has advantages and disadvantages:

- Using a signal object simplifies the model and allows you to change signal property values without editing the model, but does not show signal property values directly in the block diagram.
- Using a Signal Specification block displays signal property values directly in the block diagram, but complicates the model and requires editing it to change signal property values.
- You can use a Signal Specification block with virtual and nonvirtual buses; you can use only nonvirtual buses with a `Simulink.Signal` object.

The following model illustrates the respective advantages of the two ways of assigning attributes to a signal.

# Simulink.Signal

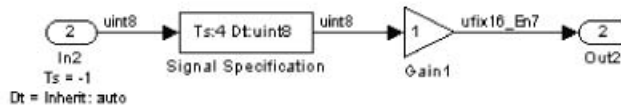
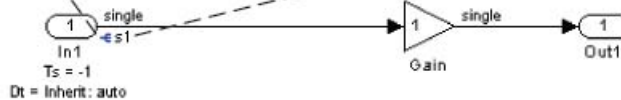
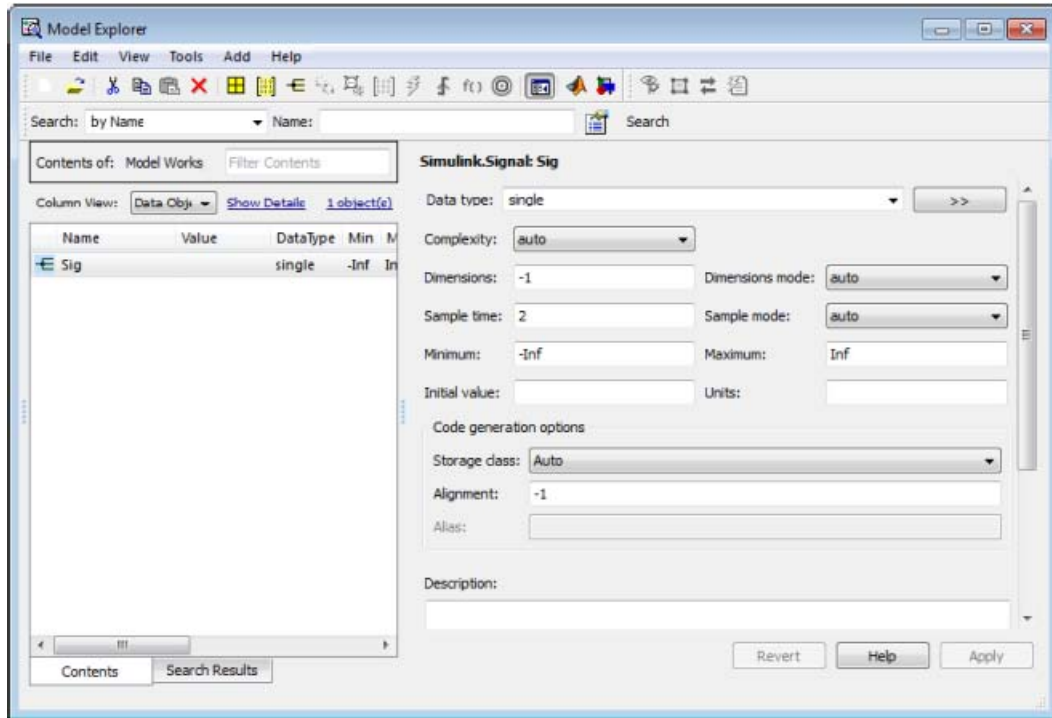

In this example, the signal object named `s1` specifies the sample time and data type of the signal emitted by input port `In1` and a Signal Specification block specifies the sample time and data type of the signal emitted by input port `In2`. As this example illustrates, you have to display the signal object in the Model Explorer to determine many of its properties, whereas the Signal Specification block displays the property values on the diagram itself. On the other hand, using a signal object to specify the sample time and data type properties of signal `s1` allows you to change the sample time or data type without having to edit the model. For example, you could use the Model Explorer, the MATLAB command line, or a MATLAB program to change these properties.

## Using Signal Objects to Assign or Validate Signal Attributes

This section describes how you can use signal objects to assign or validate signal attributes. The same techniques work with discrete states also. To use a signal object to assign or validate signal attribute values:

- 1** Create a `Simulink.Signal` object that has the same name as the signal to which you want to assign attributes or whose attributes you want to validate.
  - a** Open the Model Explorer.
  - b** In the Model Hierarchy pane, select either the Base workspace or Model workspace node, depending on the context you want for the signal object. If you create the signal object in a model workspace, you must set the **Storage class** parameter to `Auto`.
  - c** Select **Add > Simulink Signal**.
- 2** Set the properties of the object that correspond to the attributes left unspecified by the signal source, or that correspond to the attributes you want to validate. See “Property Dialog Box” on page 7-178 for details.
- 3** Enable explicit or implicit signal resolution:

- **Explicit resolution:** In the Signal Properties dialog box for the signal, enable **Signal name must resolve to Simulink signal object**. This is the preferred technique. See “Explicit and Implicit Symbol Resolution” for more information.
  - **Implicit resolution:** Set the **Configuration Parameters > Diagnostics > Data Validity > Signal resolution** option for the model to **Explicit** and **implicit** or **Explicit** and **warn implicit**. **Explicit** resolution is the preferred technique.
- 4 Assign the signal object to a workspace variable.
  - 5 Associate the signal object with the source signal.
    - Give the signal the same name as the workspace variable that references the signal object.
    - You can use a variety of techniques to associate a signal object with a signal. For examples, see “Using Signal Objects to Initialize Signals and Discrete States”, “Using Signal Objects to Tune Initial Values”, and “Applying CSCs to Parameters and Signals”.

## Validation

The result when a signal does not match a signal object can depend on several factors. Simulink software can validate a signal property when you update the diagram, while you run a simulation, or both. When and how validation occurs can depend on internal rules that are subject to change, and sometimes on configuration parameter settings.

Not all signal validation compares signal source attributes with signal object properties. For example, if you specify **Minimum** and **Maximum** signal values using a signal object, the signal source must specify the same values as the signal object (or inherit the values from the object) but such validation relates only to agreement between the source and the object, not to enforcement of the minimum and maximum values during simulation.

If the value of **Configuration Parameters > Diagnostics > Data Validity > Simulation range checking** is **none** (the default), Simulink does not enforce any minimum and maximum signal values

during simulation, even though a signal object provided or validated them. To enforce minimum and maximum signal values during simulation, set **Simulation range checking** to warning or error. See “Signal Ranges” and “Diagnostics Pane: Data Validity” for more information.

## Multiple Signal Objects

You can associate a given *signal object* with more than one signal if the storage class of the signal object is `Auto`. If the storage class of the object is other than `Auto`, you can associate the signal object with no more than one signal.

You can associate a given *signal* with no more than one signal object. The signal can refer to the signal object more than once, but every reference must resolve to exactly the same signal object. Referencing two different signal objects that have exactly the same properties causes a compile-time error.

A compile-time error occurs if a model associates more than one signal object with any signal. To prevent the error, decide which object you want the signal to use, then delete or reconfigure all references to any other signal objects, so that all remaining references resolve to the chosen signal object. See “Displaying Signal Sources and Destinations” for a description of techniques that you can use to trace the full extent of a signal.

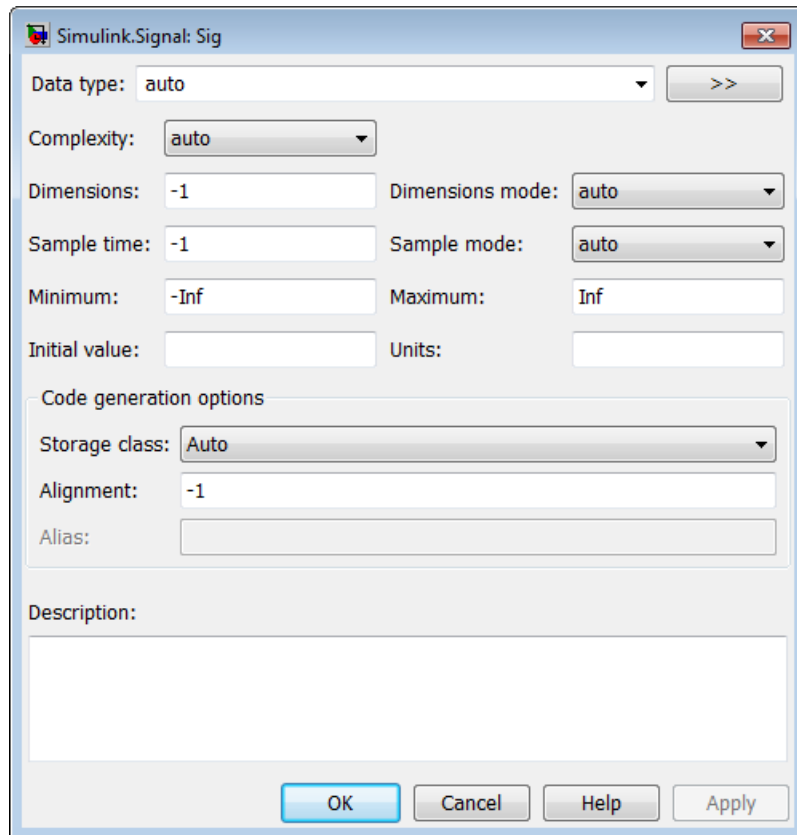

## Property Dialog Box

### Data type

Data type of the signal. The default entry, `auto`, specifies that Simulink should determine the data type. Use the adjacent pulldown list to specify built-in data types (for example, `uint8`). To specify a custom data type, enter a MATLAB expression that specifies the type, (for example, a base workspace variable that references a `Simulink.NumericType` object).

To specify a bus object as the data type for the signal object, use the `Bus: <object_name>` option. See “Bus Support” on page

7-182 for details about what you need to do if you specify a bus object as the data type.

Click the **Show data type assistant** button  to display the **Data Type Assistant**, which helps you set the **Data type** parameter. (See “Using the Data Type Assistant” in *Simulink User’s Guide*.)

### **Complexity**

Numeric type of the signal. Valid values are `auto` (determined by Simulink), `real`, or `complex`.

### **Dimensions**

Dimensions of this signal. Valid values are `-1` (the default) specifying any dimensions, `N` specifying a vector signal of size `N`, or `[M N]` specifying an `M×N` matrix signal.

### **Dimensions mode**

Dimensions mode of this signal. From the drop-down list, select

- `Auto` — Allows variable-size and fixed-size signals.
- `Fixed` — Allows only fixed-size signals. Does not allow variable-size signals.
- `Variable` — Allows only variable-size signals.

### **Sample time**

Rate at which the value of this signal should be computed. See “How to Specify the Sample Time” for details.

### **Sample mode**

Sample mode of this signal. Simulink ignores the setting of this field.

### **Minimum**

Minimum value that the signal should have. Specify a value that evaluates to a scalar, real number with `double` data type. Simulink uses this value in the following ways:

- When updating the diagram or starting a simulation, Simulink generates an error if the signal's initial value is less than the minimum value or if the minimum value is outside the range for the data type of the signal.
- When you enable the **Simulation range checking** diagnostic, Simulink alerts you during simulation if the signal value is less than the minimum value (see “Simulation range checking”).

## Maximum

Maximum value that the signal should have. Specify a value that evaluates to a scalar, real number with `double` data type. Simulink uses this value in the following ways:

- When updating the diagram or starting a simulation, Simulink generates an error if the initial value of the signal is greater than the maximum value or if the maximum value is outside the range of the data type of the signal.
- When you enable the **Simulation range checking** diagnostic, Simulink alerts you during simulation if the signal value is greater than the maximum value (see “Simulation range checking”).

## Initial value

Signal or state value before a simulation takes its first time step. You can specify any MATLAB string expression that evaluates to a `double` numeric scalar value or array.

Valid:

```
1.5
[1 2 3]
1+0.5

foo = 1.5;
s1.InitialValue = 'foo';
```

Invalid:

```
uint(1)
foo = '1.5';
s1.InitialValue = 'foo';
```

If you use a bus object as the data type for the signal object, set **Initial value** to 0 or a MATLAB structure that matches the bus object. See “Bus Support” on page 7-182 for details.

If the initial value evaluates to a MATLAB structure, then in the **Configuration Parameters > Diagnostics > Data Validity** pane, set “Underspecified initialization detection” to `simplified`.

If necessary, Simulink converts the initial value to ensure type, complexity, and dimension consistency with the corresponding block parameter value. If you specify an invalid value or expression, an error message appears when you update the model. Also, Simulink performs range checking of the initial value. The software alerts you when the initial value of the signal lies outside a range that corresponds to its specified minimum and maximum values and data type.

Initial value settings for signal objects that represent the following signals and states override the corresponding block parameter initial values if undefined (specified as `[]`):

- Output signals of conditionally executed subsystems and Merge blocks
- Block states

## Units

Measurement units in which the value of this signal is expressed, (for example, inches). You can use this parameter to document this signal. Simulink ignores it during simulation.

## Storage class

Storage class of this signal. See “Tunable Parameter Storage Classes” in the Simulink Coder documentation for more information.

If you create the signal object in a model workspace, you must set the object storage class to `Auto`.

## Alias

Alternate name for this signal. Simulink ignores this setting. This property is used for code generation.

## Description

Description of this signal. This field is intended for use in documenting this signal. This property is used by the Simulink Report Generator and for code generation.

## Bus Support

### Using Bus Objects as the Data Type

`Simulink.Signal` supports nonvirtual buses as the output data type.

If you set the **Data type** of the signal object to be a bus object, then you cannot associate the signal object with a non-bus signal.

### Using Structures for the Initial Value

If you use a bus object as the data type, set **Initial value** to 0 or a MATLAB structure that matches the bus object.

The structure you specify must contain a value for every element of the bus represented by the bus object.

You can use the `Simulink.Bus.createMATLABStruct` to create a full structure that corresponds to a bus.

You can use `Simulink.Bus.createObject` to create a bus object from a MATLAB structure.

### Setting Configuration Parameters to Support Using a Bus Object Data Type

To enable the use of a bus object as the signal object data type, before you start a simulation, in the **Configuration Parameters > Diagnostics > Connectivity** pane, set “Mux blocks used to create bus signals” to error. The documentation for that diagnostic explains how convert your model to handle error messages the diagnostic generates.

## Properties

| Name          | Access | Description                                                                                                                                                   |
|---------------|--------|---------------------------------------------------------------------------------------------------------------------------------------------------------------|
| RTWInfo       | RW     | Information used by Simulink Coder for generating code for this signal. The value of this property is an object of <code>Simulink.SignalRTWInfo</code> class. |
| Description   | RW     | Description of this signal. This field is intended for use in documenting this signal. (Description)                                                          |
| DataType      | RW     | String specifying the data type of this signal. (Data type)                                                                                                   |
| Min           | RW     | Minimum value that this signal can have. (Minimum)                                                                                                            |
| Max           | RW     | Maximum value that this signal can have. (Maximum)                                                                                                            |
| DocUnits      | RW     | Measurement units used for expressing this signal value. (Units)                                                                                              |
| Dimensions    | RW     | Scalar or vector specifying the dimensions of this signal. (Dimensions)                                                                                       |
| Complexity    | RW     | String specifying the numeric type of this signal. Valid values are 'auto', 'real', or 'complex'. (Complexity)                                                |
| SampleTime    | RW     | Rate at which this signal should be updated. (Sample time)                                                                                                    |
| Sampling Mode | RW     | Sampling mode of this signal. (Sample mode)                                                                                                                   |
| InitialValue  | RW     | Signal or state value before a simulation takes its first time step. (Initial Value)                                                                          |

# Simulink.SignalRTWInfo

---

## Purpose

Specify information needed to generate code for signal

## Description

Simulink software creates an instance of this class for each instance of a `Simulink.Signal` object that it creates. Simulink software uses the `Simulink.SignalRTWInfo` object to store information needed to generate code for the signal specified by the `Simulink.Signal` object.

You can set the properties of an instance of this class via the `RTWInfo` property or the property dialog box of the `Simulink.Signal` object that uses it. For example, the following MATLAB expression sets the `StorageClass` property of a `Simulink.SignalRTWInfo` object named `mysignal`.

```
mysignal.RTWInfo.StorageClass = 'exportedGlobal';
```

## Property Dialog Box

Use the Code Generation Options section of the `Simulink.Signal` property dialog box to set the `StorageClass` and `Alias` properties of objects of this class.

## Properties

| Name               | Description                                                                                                                                               |
|--------------------|-----------------------------------------------------------------------------------------------------------------------------------------------------------|
| Alias              | Alternate name for this signal.                                                                                                                           |
| CustomAttributes   | Custom storage class attributes of this signal. See “Creating and Using Custom Storage Classes” in the Embedded Coder documentation for more information. |
| CustomStorageClass | Custom storage class of this signal.                                                                                                                      |
| StorageClass       | Storage class of this signal. See “Signal Considerations” in the Simulink Coder documentation for more information.                                       |

## Purpose

Fully specified Simulink block path

## Description

Simulink creates block path objects when creating dataset objects for signal logging and data store logging. `Simulink.SimulationData.Signal` and `Simulink.SimulationData.DataStoreMemory` objects include block path objects.

You can create a block path that you can use with the `Simulink.SimulationData.Dataset.getElement` method to access a specific dataset element. If you want to create a dataset in MATLAB to use as a baseline to compare against a signal logging or data store logging dataset, then you need to create the block paths as part of that dataset.

The `Simulink.SimulationData.BlockPath` class is very similar to the `Simulink.BlockPath` class.

You do not have to have Simulink installed to use the `Simulink.SimulationDataBlockPath` class. However, you must have Simulink installed to use the `Simulink.BlockPath` class. For Simulink environments, consider using `Simulink.BlockPath` instead of `Simulink.SimulationData.BlockPath`. The `Simulink.BlockPath` class includes a method for checking the validity of block path objects, without you having to update the model diagram.

## Property Summary

| Name    | Description                                                       |
|---------|-------------------------------------------------------------------|
| SubPath | Individual component within the block specified by the block path |

## Method Summary

| Name          | Description                                      |
|---------------|--------------------------------------------------|
| BlockPath     | Create a block path.                             |
| convertToCell | Convert a block path to a cell array of strings. |

# Simulink.SimulationData.BlockPath

---

| Name      | Description                                               |
|-----------|-----------------------------------------------------------|
| getBlock  | Get a single block path in the model reference hierarchy. |
| getLength | Get the length of the block path.                         |

## Properties

---

SubPath

### Description

Represents an individual component within the block specified by the block path.

For example, if the block path refers to a Stateflow chart, you can use SubPath to indicate the chart signals. For example:

```
Block Path:
 'sf_car/shift_logic'
```

```
SubPath:
 'gear_state.first'
```

### Data Type

string

### Access

RW

## Methods

---

BlockPath

### Purpose

Create block path

### Syntax

```
blockpath_object = Simulink.SimulationData.BlockPath()
blockpath_object = Simulink.SimulationData.BlockPath(blockpath)
blockpath_object = Simulink.SimulationData.BlockPath(paths)
blockpath_object = Simulink.SimulationData.BlockPath(paths, subpath)
```

## Input Arguments

`blockpath`

The block path object that you want to copy.

`paths`

A string or cell array of strings that Simulink uses to build the block path.

Specify each string in order, from the top model to the specific block for which you are creating a block path.

Each string must be a path to a block within the Simulink model. The block must be:

- A block in a single model
- A Model block (except for the last string, which may be a block other than a Model block)
- A block that is in a model that is referenced by a Model block that is specified in the previous string

`subpath`

A string that represents an individual component within a block.

## Output Arguments

`blockpath_object`

The block path that you create.

## Description

`blockpath_object = Simulink.SimulationData.BlockPath()` creates an empty block path.

`blockpath_object = Simulink.SimulationData.BlockPath(blockpath)` creates a copy of the block path of the block path object that you specify with the `source_blockpath` argument.

`blockpath = Simulink.SimulationData.BlockPath(paths)` creates a block path from the string or cell array of strings that you specify

# Simulink.SimulationData.BlockPath

---

with the `paths` argument. Each string represents a path at a level of model hierarchy.

`blockpath = Simulink.SimulationData.BlockPath(paths, subpath)` creates a block path from the string or cell array of strings that you specify with the `paths` argument and creates a path for the individual component (for example, a signal) of the block.

## Example

Create a block path object called `bp1`, using a cell array of strings representing elements of the block path.

```
bp1 = Simulink.SimulationData.BlockPath(...
{ 'sldemo_mdref_depgraph/thermostat', ...
 'sldemo_mdref_heater/Fahrenheit to Celsius', ...
 'sldemo_mdref_F2C/Gain1' })
```

The resulting block path reflects the model reference hierarchy for the block path.

```
bp1 =

 Simulink.BlockPath
 Package: Simulink

 Block Path:
 'sldemo_mdref_depgraph/thermostat'
 'sldemo_mdref_heater/Fahrenheit to Celsius'
 'sldemo_mdref_F2C/Gain1'
```

---

`convertToCell`

## Purpose

Convert block path to cell array of strings

## Syntax

```
cellarray = Simulink.SimulationData.BlockPath.convertToCell()
```

## Output Arguments

cellarray

The cell array of strings representing the elements of the block path.

## Description

cellarray =

Simulink.SimulationData.BlockPath.convertToCell() converts a block path to a cell array of strings.

## Examples

```
bp1 = Simulink.SimulationData.BlockPath(...
 {'sldemo_mdllref_depgraph/thermostat', ...
 'sldemo_mdllref_heater/Fahrenheit to Celsius', ...
 'sldemo_mdllref_F2C/Gain1'})
cellarray_for_bp1 = bp1.convertToCell()
```

The result is a cell array representing the elements of the block path.

```
cellarray_for_bp1 =

 'sldemo_mdllref_depgraph/thermostat'
 'sldemo_mdllref_heater/Fahrenheit to Celsius'
 'sldemo_mdllref_F2C/Gain1'
```

---

getBlock

## Purpose

Get single block path in model reference hierarchy

## Syntax

```
block = Simulink.SimulationData.BlockPath.getBlock(index)
```

## Input Arguments

index

The index of the block for which you want to get the block path. The index reflects the level in the model reference hierarchy. An index of 1 represents a block in the top-level model, an index of 2 represents a block in a model referenced by the block of index

# Simulink.SimulationData.BlockPath

---

1, and an index of  $n$  represents a block that the block with index  $n-1$  references.

## Output Arguments

`block`

The block representing the level in the model reference hierarchy specified by the `index` argument.

## Description

`blockpath =`

`Simulink.SimulationData.BlockPath.getBlock(index)` returns the block path of the block specified by the `index` argument.

## Example

Get the block for the second level in the model reference hierarchy.

```
bp1 = Simulink.SimulationData.BlockPath(...
 {'sldemo_mdref_depgraph/thermostat', ...
 'sldemo_mdref_heater/Fahrenheit to Celsius', ...
 'sldemo_mdref_F2C/Gain1'})
blockpath = bp1.getBlock(2)
```

The result is the thermostat block, which is at the second level in the block path hierarchy.

```
blockpath =
```

```
sldemo_mdref_heater/Fahrenheit to Celsius
```

---

`getLength`

## Purpose

Get length of block path

## Syntax

```
length = Simulink.SimulationData.BlockPath.getLength()
```

## Output Arguments

length

The length of the block path. The length is the number of levels in the model reference hierarchy.

## Description

`length = Simulink.SimulationData.BlockPath.getLength()` returns a numeric value that corresponds to the number of levels in the model reference hierarchy for the block path.

## Example

Get the length of block path `bp1`.

```
bp1 = Simulink.SimulationData.BlockPath(...
 {'sldemo_mdhref_depgraph/thermostat', ...
 'sldemo_mdhref_heater/Fahrenheit to Celsius', ...
 'sldemo_mdhref_F2C/Gain1'})
length_bp1 = bp1.getLength()
```

The result reflects that the block path has three elements.

```
length_bp1 =
```

```
3
```

## See Also

[Simulink.BlockPath](#) | [Simulink.SimulationData.Dataset](#)

## How To

- “Specifying the Instance That Has Normal Mode Visibility”

# Simulink.SimulationData.Dataset

---

## Purpose

Container for logged data using MATLAB timeseries objects

## Description

Simulink creates `Simulink.SimulationData.Dataset` objects to store data elements when:

- Performing signal logging, if you set the signal logging format to `Dataset`
- Logging a data store

Using the `Dataset` format for signal logging offers several advantages, compared to the `ModelDataLogs` format. For a discussion of those advantages, see “Benefits of Using the Dataset Format for Signal Logging”.

`Simulink.SimulationData.Dataset` provides a `getElement` method for accessing individual elements in the dataset. You can specify an element by index, name, or block path.

Select the `Dataset` format for signal logging using one of these approaches:

- Set the **Configuration Parameters > Data Import/Export > Signal logging format** parameter to `Dataset`. For details, see “Signal logging format”.
- From the MATLAB command line, set the `SignalLoggingSaveFormat` parameter to `Dataset`.

Unlike the handle-based `ModelDataLogs` class, `Simulink.SimulationData.Dataset` is a value class. For details, see “Handle Versus Value Classes”.

If you have logged signal data in the `ModelDataLogs` format, you can use the `Simulink.ModelDataLogs.convertToDataset` function to update the `ModelDataLogs` data to `Dataset` format.

Simulink checks signal logging data format consistency for certain model referencing configurations. For details, see “Model Reference Signal Logging Format Consistency”. One

approach for handling reported inconsistencies is to use the `Simulink.SimulationData.updateDatasetFormatLogging` function to update the whole model to use `Dataset` format. This approach avoids you having to set the **Configuration Parameters > Data Import/Export > Signal logging format** parameter individually for each referenced model and each variant. However, the update can cause changes to the model hierarchy.

Simulink uses the `Simulink.SimulationData.Dataset` data format for logging data stores.

## Property Summary

| Name | Description          |
|------|----------------------|
| Name | Logged dataset name. |

## Method Summary

| Name                    | Description                                                                                  |
|-------------------------|----------------------------------------------------------------------------------------------|
| <code>addElement</code> | Add an element to the end of a dataset.                                                      |
| <code>getElement</code> | Get element or collection of elements from the dataset, based on index, name, or block path. |
| <code>getLength</code>  | Get number of elements in the dataset.                                                       |
| <code>setElement</code> | Change the element stored at the specified index                                             |

## Properties

---

Name

### Description

The name of the dataset. The default is an empty string.

Specify a name when you want to easily distinguish one dataset from another. For example, if you have signal logging in model reference hierarchy, name the signal logging dataset for each model to make the output easier to analyze.

The following example shows how to give a dataset the name of `Dataset1`.

# Simulink.SimulationData.Dataset

---

```
ds = Simulink.SimulationData.Dataset
ds.Name = 'Dataset1'
```

## Data Type

string

## Access

RW

## Methods

---

addElement

### Purpose

Add element to end of dataset.

### Syntax

```
dataset = dataset.addElement(element)
dataset = dataset.addElement(element,name)
```

### Input Arguments

element

The element to add to the dataset. The element must be one of the following:

- Simulink.SimulationData.Signal object
- Simulink.SimulationData.DataStoreMemory object

name

A string specifying a name for the element.

### Output Arguments

dataset

The dataset to which you add the element. The new element is added to the end of the dataset.

### Description

```
dataset =
Simulink.SimulationData.Dataset.addElement(element) adds an
element to the Simulink.SimulationData.Dataset dataset.
```

`dataset = Simulink.SimulationData.Dataset.addElement(element, name)` adds an element to the `Simulink.SimulationData.Dataset` `dataset`. This element receives the name that you specify with the `name` argument. You can use `name` to identify an element that does not have a name. If an object that already has a name (for example, a `Simulink.SimulationData.Signal` object to which you assigned a name), the element uses that name unless you specify a different name by using `with` with the `name` argument.

## Examples

Create a dataset and add three elements to that dataset.

```
time = 0.1*(0:100)';
ds = Simulink.SimulationData.Dataset;
element1 = Simulink.SimulationData.Signal;
element1.Name = 'A';
element1.Values = timeseries(sin(time), time);
ds = ds.addElement(element1);
element2 = Simulink.SimulationData.Signal;
element2.Name = 'B';
element2.Values = timeseries(2*sin(time), time);
ds = ds.addElement(element2);
element3 = Simulink.SimulationData.Signal;
element3.Name = 'C';
element3.Values = timeseries(3*sin(time), time);
ds = ds.addElement(element3)
```

The output is:

```
ds =

 Simulink.SimulationData.Dataset
 Package: Simulink.SimulationData

 Characteristics:
 Name: 'topOut'
 Total Elements: 3
```

# Simulink.SimulationData.Dataset

---

Elements:

- 1: 'A'
- 2: 'B'
- 3: 'C'

---

getElement

## Purpose

Get element or collection of elements from dataset, based on index, name, or block path

## Syntax

```
element = dataset.getElement(search_arg)
element = dataset.getElement(search_arg, '-blockpath')
```

## Input Arguments

search\_arg

The index, name, or block path that identifies the element to access. To access an element by:

- Index — Set search\_arg to a scalar numeric value.
- Name — Set search\_arg to a character array.
- Block path — Specify a `Simulink.SimulationData.BlockPath` object. For signal logging, specify the blockpath for the source block for the element.

Use a cell array to ensure valid output when specifying a name or block path for search\_arg in cases where there could be duplicate names or block paths. (Such duplication could occur, for example, in a model reference hierarchy.)

'-blockpath'

Specify a block path directly. Set search\_arg to a character array representing the full block path to the element, followed by '-blockpath'.

## Output Arguments

`element`

The element that the `getElement` method adds to the dataset.  
The returned value depends on the `search_arg` format.

| <b>search_arg Argument Value</b>                                                                | <b>Returned Value</b>                                                                                              |
|-------------------------------------------------------------------------------------------------|--------------------------------------------------------------------------------------------------------------------|
| Single-character array or<br><code>Simulink.SimulationData.BlockPath</code><br>object           | Single element if only one element is found;<br>dataset if more than one element with the<br>specified name exists |
| Cell array containing one string or<br><code>Simulink.SimulationData.BlockPath</code><br>object | Dataset                                                                                                            |

## Description

`element = Simulink.SimulationData.Dataset.getElement(search_arg)` returns the element corresponding the index, name, or block path that you specify with `search_arg`.

`element = Simulink.SimulationData.Dataset.getElement(search_arg, '-blockpath')` returns the element corresponding the `search_arg` character array that identifies the block path for the element that you want to access.

## Examples

Access dataset elements in the top model of the `sldemo_md1ref_bus` model. The signal logging dataset is `topOut`.

```
sldemo_md1ref_bus
sim(sldemo_md1ref_bus)
topOut
```

The output is:

```
topOut =
```

# Simulink.SimulationData.Dataset

---

```
Simulink.SimulationData.Dataset
Package: Simulink.SimulationData
```

```
Characteristics:
 Name: 'topOut'
 Total Elements: 4
```

```
Elements:
 1: 'COUNTERBUS'
 2: 'OUTPUTBUS'
 3: 'INCREMENTBUS'
 4: 'inner_bus'
```

Use `getElement` to access elements by index, name or block path.

Methods, Superclasses

---

Access the first element of the dataset, by specifying an index for `search_arg`.

```
element1 = topOut.getElement(1)
```

---

Access the second element of the dataset, by using a cell array to specify the name for `search_arg`.

```
element2 = topOut.getElement({'OUTPUTBUS'})
```

---

Access the third element of the dataset by block path. In the Simulink Editor, select the `IncrementBusCreator` block. At the MATLAB command line, use `gcb` for `search_arg` and use the `'-blockpath'` argument.

```
element3 = topOut.getElement(gcb, '-blockpath')
```

---

getLength

**Purpose**

Get number of elements in dataset.

**Syntax**

```
length = Simulink.SimulationData.Dataset.getLength()
```

**Description**

`length = Simulink.SimulationData.Dataset.getLength()` Get the number of elements in the top-level dataset. To get the number of elements of a nested dataset, use `getLength` with the nested dataset.

**Example**

Get the number of elements in the signal logging dataset for the `sldemo_mdhref_demo`.

```
length = topOut.getLength()
```

---

setElement

**Purpose**

Change element stored at specified index.

**Syntax**

```
dataset = Simulink.SimulationData.Dataset.setElement(index,...
element)
dataset = Simulink.SimulationData.Dataset.setElement(index,...
element,name)
```

**Input Arguments**

`index`

A scalar numeric value specifying the index for the added element. The value must be between 1 and the number of elements plus 1.

`element`

The element to replace an existing element or to add to the dataset. The element must be one of the following:

# Simulink.SimulationData.Dataset

---

- Simulink.SimulationData.Signal object
- Simulink.SimulationData.DataStoreMemory object

name

A string specifying a name for the element.

## Output Arguments

dataset

The dataset in which you change or add an element.

## Description

`dataset = Simulink.SimulationData.Dataset.setElement(index, element)` Change the element stored at the specified index, for an existing index. If index is one greater than the number of elements in the dataset, the element is added at the end of the dataset.

`dataset = Simulink.SimulationData.Dataset.setElement(index, element, name)` changes the element stored at the specified index and gives it the name that you specify with the name argument. You can use name to identify an element that does not have a name. If an object that already has a name (for example, a `Simulink.SimulationData.Signal` object to which you assigned a name), the element uses that name unless you specify a different name by using with the name argument.

## Example

```
ds = Simulink.SimulationData.Dataset
element1 = Simulink.SimulationData.Signal
element1.Name = 'A'
ds = ds.addElement(element1)
element2 = Simulink.SimulationData.Signal
element2.Name = 'B'
elementNew = Simulink.SimulationData.Signal
ds = ds.setElement(2,elementNew,'B1')
ds
```

The output is:

```
ds =
```

Simulink.SimulationData.Dataset  
Package: Simulink.SimulationData

Characteristics:  
    Name: 'topOut'  
    Total Elements: 2

Elements:  
    1: 'A'  
    2: 'B1'

Use `getElement` to access elements by index, name or block path.

Methods, Superclasses

## See Also

Simulink.SimulationData.BlockPath  
| Simulink.SimulationData.Signal |  
Simulink.SimulationData.DataStoreMemory |  
Simulink.ModelDataLogs

## How To

- “Specifying the Signal Logging Data Format”
- “Exporting Signal Data Using Signal Logging”
- “Logging Data Stores”

# Simulink.SimulationData.DataStoreMemory

---

**Purpose** Container for data store logging information

**Description** Simulink uses `Simulink.SimulationData.DataStoreMemory` objects to store logging information from Data Store Memory blocks during simulation. The objects contain information about the blocks that write to the data store.

## Property Summary

| Name                | Description                                                      |
|---------------------|------------------------------------------------------------------|
| BlockPath           | Location of Data Store Memory block for the logged data store    |
| DSMWriterBlockPaths | Location of Data Store Write blocks that write to the data store |
| DSMWriters          | Data Store Write blocks for each signal value                    |
| Name                | Name of the data store dataset                                   |
| Scope               | Scope of the data store: 'local' or 'global'                     |
| Values              | Time and data that were logged                                   |

## Properties

---

BlockPath

### Description

Location of Data Store Memory block for the logged data store.

### Data Type

string

### Access

RW

---

DSMWriterBlockPaths

**Description**

Location of blocks that write to the data store. Each element of the array contains the full block path of one writer block.

**Data Type**

Vector of Simulink.SimulationData.BlockPath objects

**Access**

RO

---

DSMWriters

**Description**

The number of writes in the data store.

The *n*th element of DSMWriters contains the index of the element in DSMWriterBlockPaths that contains the block path of the writer that performed the *n*th write to Values.

**Data Type**

Integer vector

**Access**

RO

---

Name

**Description**

Name of the data store dataset

**Data Type**

string

**Access**

RO

# Simulink.SimulationData.DataStoreMemory

---

---

Scope

**Description**

Scope of the data store: 'local' or 'global'

**Data Type**

string

**Access**

RW

---

Values

**Description**

Time and data that were logged

**Data Type**

MATLAB timeseries

**Access**

RW

**See Also**

[Simulink.SimulationData.Dataset](#) |  
[Simulink.SimulationData.BlockPath](#) | [Data Store Memory](#) |  
[Data Store Write](#)

**How To**

- “Logging Data Stores”

**Purpose** Container for signal logging information

**Description** Simulink uses `Simulink.SimulationData.Signal` objects to store signal logging information during simulation. The objects contain information about the source block for the signal, including the port type and index.

## Property Summary

| Name      | Description                                                                  |
|-----------|------------------------------------------------------------------------------|
| BlockPath | Block path for the source block for the signal                               |
| Name      | Name of signal element to use for name-based access                          |
| PortIndex | Numeric index of port that was logged                                        |
| PortType  | Type of port that was logged: for signal logging, the port type is 'outport' |
| Values    | Time and data that were logged                                               |

## Properties

---

BlockPath

### Description

Block path for the source block for the signal

### Data Type

`Simulink.SimulationData.BlockPath`

### Access

RW

---

Name

### Description

Name of signal element to use for name-based access

# Simulink.SimulationData.Signal

---

**Data Type**

string

**Access**

RW

---

PortIndex

**Description**

Numeric index of port that was logged

**Data Type**

string

**Access**

RW

---

PortType

**Description**

Type of port that was logged: for signal logging, the port type is 'outport'

**Data Type**

string

**Access**

RW

---

Values

**Description**

Time and data that were logged.

For an example of how to use the Values property and plot logged signal data, in the `sldemo_md1ref_bus` demo, see “Logging Signal Data.”

**Data Type**

A single MATLAB `timeseries` object or a MATLAB structure of `timeseries` objects (for bus signals)

## Access

RW

## See Also

`Simulink.BlockPath` | `Simulink.SimulationData.Dataset` | `timeseries`

## How To

- “Accessing Signal Logging Data”
- “Importing MATLAB timeseries Data to a Root-Level Input Port”
- “Importing Structures of MATLAB timeseries Objects for Bus Signals to a Root-Level Input Port”

# Simulink.SimulationOutput

---

|                       |                                                                                                                                                                                                                                                                                                                                                                                                                                                                                                                                                              |                   |                                                 |                  |                                                 |                  |                                                        |
|-----------------------|--------------------------------------------------------------------------------------------------------------------------------------------------------------------------------------------------------------------------------------------------------------------------------------------------------------------------------------------------------------------------------------------------------------------------------------------------------------------------------------------------------------------------------------------------------------|-------------------|-------------------------------------------------|------------------|-------------------------------------------------|------------------|--------------------------------------------------------|
| <b>Purpose</b>        | Access object values of simulation results                                                                                                                                                                                                                                                                                                                                                                                                                                                                                                                   |                   |                                                 |                  |                                                 |                  |                                                        |
| <b>Description</b>    | <p>The <code>SimulationOutput</code> class contains all simulation outputs, including workspace variables.</p> <p>Use <code>Simulink.SimulationOutput.who</code> and either <code>Simulink.SimulationOutput.get</code> or <code>Simulink.SimulationOutput.find</code> methods to access the output variable names and their respective values.</p>                                                                                                                                                                                                           |                   |                                                 |                  |                                                 |                  |                                                        |
| <b>Methods</b>        | <table><tr><td><code>find</code></td><td>Access and display values of simulation results</td></tr><tr><td><code>get</code></td><td>Access and display values of simulation results</td></tr><tr><td><code>who</code></td><td>Access and display output variable names of simulation</td></tr></table>                                                                                                                                                                                                                                                        | <code>find</code> | Access and display values of simulation results | <code>get</code> | Access and display values of simulation results | <code>who</code> | Access and display output variable names of simulation |
| <code>find</code>     | Access and display values of simulation results                                                                                                                                                                                                                                                                                                                                                                                                                                                                                                              |                   |                                                 |                  |                                                 |                  |                                                        |
| <code>get</code>      | Access and display values of simulation results                                                                                                                                                                                                                                                                                                                                                                                                                                                                                                              |                   |                                                 |                  |                                                 |                  |                                                        |
| <code>who</code>      | Access and display output variable names of simulation                                                                                                                                                                                                                                                                                                                                                                                                                                                                                                       |                   |                                                 |                  |                                                 |                  |                                                        |
| <b>Copy Semantics</b> | Value. To learn how value classes affect copy operations, see Copying Objects in the MATLAB Programming Fundamentals documentation.                                                                                                                                                                                                                                                                                                                                                                                                                          |                   |                                                 |                  |                                                 |                  |                                                        |
| <b>Examples</b>       | <p>Simulate the <code>vdp</code> model and place the results of the <code>Simulink.SimulationOutput</code> object in <code>simOut</code>.</p> <pre>simOut = sim('vdp','SimulationMode','rapid','AbsTol','1e-5',...             'SaveState','on','StateSaveName','xoutNew',...             'SaveOutput','on','OutputSaveName','youtNew');</pre> <p>Store the variable names of the outputs in <code>simOutVars</code> using the <code>who</code> method.</p> <pre>simOutVars = simOut.who</pre> <p>Simulink returns and displays:</p> <pre>simOutVars =</pre> |                   |                                                 |                  |                                                 |                  |                                                        |

```
'xoutNew'
'youtNew'
```

Get the values of the variable *youtNew*.

```
yout = simOut.get('youtNew')
```

Simulink returns and displays the values.

# Simulink.StructElement

---

**Purpose** Describe element of data structure

**Description** Objects of this class describe elements of structures described by objects of the `Simulink.StructType` class.

## Property Dialog Box

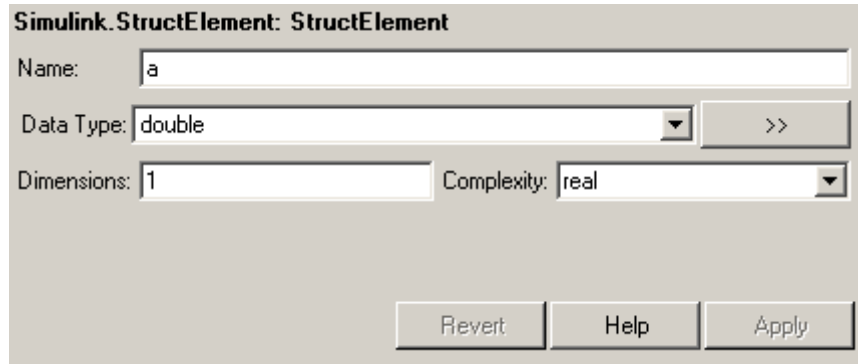

Simulink.StructElement: StructElement

Name:

Data Type:  >>

Dimensions:  Complexity:

Revert Help Apply

**Name**  
Specify a name for the element.

**Data type**  
Specify a data type for this element. You can either select a data type from the adjacent pulldown list or enter a string. If you enter a string, it must evaluate to one of the following:

- A built-in data type supported by Simulink software (see “Data Types Supported by Simulink”)
- A `Simulink.NumericType` object
- A `Simulink.AliasType` object

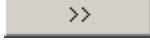
Click the **Show data type assistant** button  to display the **Data Type Assistant**, which helps you set the **Data type** parameter. (See “Using the Data Type Assistant” in *Simulink User’s Guide*.)

## Dimensions

Specify a vector that represents the dimensions of the element.

## Complexity

Specify the numeric type (i.e., real or complex) of this element.

## Properties

| Name       | Access | Description                                                                                |
|------------|--------|--------------------------------------------------------------------------------------------|
| Name       | RW     | String specifying the name of this element. (Name)                                         |
| Data Type  | RW     | String that specifies the name of the data type of this element. (Data type)               |
| Complexity | RW     | String that specifies the numeric type ('real' or 'complex') of this element. (Complexity) |
| Dimensions | RW     | A vector specifying the dimensions of this element. (Dimensions)                           |

## See Also

[Simulink.StructType](#)

# Simulink.StructType

---

**Purpose** Describe data structure used as value of signal or parameter

**Description** An object of this class describes a signal whose values are data structures (i.e., aggregates of data of different types as opposed to arrays of values of the same type). This class is intended to support development and use of custom blocks (e.g., S-Function blocks) that accept or output data structures. The class allows users of such blocks to determine the structure of the signals connected to them.

You can use either the Model explorer or the MATLAB command line to create an instance of this class. You must create structure types in the MATLAB workspace. If you attempt to create a structure type in a model workspace, Simulink software displays an error.

To define the elements of a structure, create an array of instances of `Simulink.StructElement` at the MATLAB command line and assign the array as the value of the structure's `elements` property. For example, the following commands define a structure that contains a floating point and an integer element.

```
v = Simulink.StructElement;
v.Name = 'v';
v.DataType = 'single';
n = Simulink.StructElement;
n.Name = 'n';
n.DataType = 'uint8';

s = Simulink.StructType;
s.elements = [v n];
```

You can use a structure type object to specify the data type of Inport and Signal Specification blocks. To do this, enter the name of the variable that references the structure type object as the data type in the block's parameter dialog box.

The Simulink S-function API lets you create S-functions capable of generating and manipulating signal structures (see the `simstruc.h` header file for more information). You can connect signal structures

created by S-function blocks to any standard Simulink block that accepts any data type. This includes virtual blocks and the Switch block configured to require the same data type on all its data inputs.

## Property Dialog Box

**Simulink.StructType: state**

Struct elements

| Name     | Dimension | Data/Bus Type | Complexity |
|----------|-----------|---------------|------------|
| velocity |           | 1 single      | real       |
| roll     |           | 1 double      | real       |
| pitch    |           | 1 double      | real       |
| yaw      |           | 1 double      | real       |

Header file:

Description:

### Struct elements

Table that displays the properties of the structure's elements. You cannot edit this table. To add or delete this structure's elements or change the properties of elements, you must use MATLAB commands, e.g.,

```
state.elements(1).DataType = 'double';
```

# Simulink.StructType

---

## Data scope

Specifies whether the data type definition should be imported from, or exported to, a header file during code generation. The possible values are:

| Value          | Action                                                                                                                                                                                                                                                                    |
|----------------|---------------------------------------------------------------------------------------------------------------------------------------------------------------------------------------------------------------------------------------------------------------------------|
| Auto (default) | If no value is specified for <b>Header file</b> , export the data type definition to <i>model_types.h</i> , where <i>model</i> is the model name.<br><br>If a value is specified for <b>Header file</b> , import the data type definition from the specified header file. |
| Exported       | Export the data type definition to a header file, which can be specified in the <b>Header file</b> field. If no value is specified for <b>Header file</b> , the header file name defaults to <i>type.h</i> , where <i>type</i> is the data type name.                     |
| Imported       | Import the data type definition from a header file, which can be specified in the <b>Header file</b> field. If no value is specified for <b>Header file</b> , the header file name defaults to <i>type.h</i> , where <i>type</i> is the data type name.                   |

## Header file

Name of a C header file from which a data type definition is imported, or to which a data type definition is exported, based on the value of **Data scope**. This field is intended for use by Simulink Coder software. Simulink software ignores it.

## Description

Description of this structure. This field is intended for you to use to document this structure. Simulink software itself does not use this field.

## Properties

| Name        | Access | Description                                                                                                                                                                                                  |
|-------------|--------|--------------------------------------------------------------------------------------------------------------------------------------------------------------------------------------------------------------|
| elements    | RW     | An array of <code>Simulink.StructElement</code> objects that define the names, data types, dimensions, and numeric types of the structure's elements. The elements must have unique names. (Struct elements) |
| DataScope   | RW     | A string specifying whether the data type definition should be imported from, or exported to, a header file during code generation. (Data scope)                                                             |
| Description | RW     | String that describes this structure. This property is intended for user use. Simulink software itself does not use it. (Description)                                                                        |
| HeaderFile  | RW     | A string that specifies the name of a C header file from which a data type definition is imported, or to which a data type definition is exported, during code generation. (Header file)                     |

## See Also

- `Simulink.StructElement`
- “Code Generation with User-Defined Data Types” in the Embedded Coder documentation

# Simulink.SubsysDataLogs

**Purpose** Container for subsystem's signal data logs

**Description** Simulink software creates instances of this class to contain logs for signals belonging to a subsystem (see “Exporting Signal Data Using Signal Logging”). Objects of this class have a variable number of properties. The first property, named Name, is the name of the subsystem whose log data this object contains. The remaining properties are signal log or signal log container objects containing the data logged for the subsystem specified by this object's Name property.

Consider, for example, the following model.

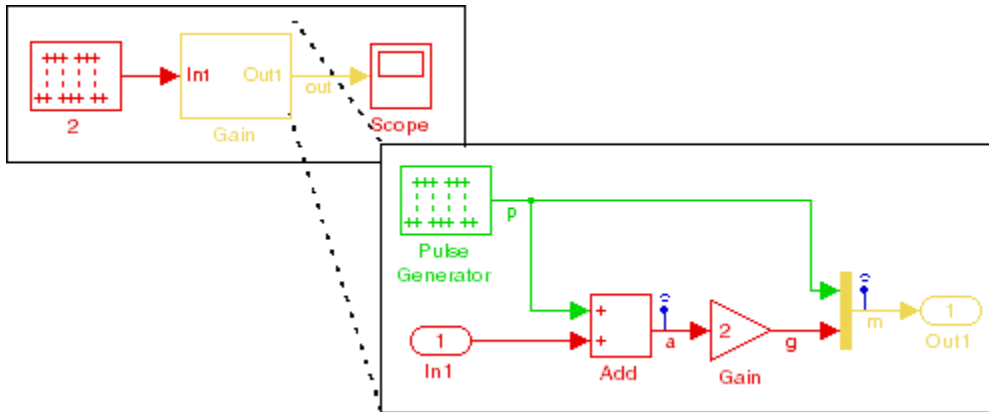

After simulation of this model, the MATLAB workspace contains a Simulink.ModelDataLogs object, named `logout`, that contains a Simulink.SubsysDataLogs object, named `Gain`, that contains the log data for signals `a` and `m` in the subsystem named `Gain`.

```
>> logout.Gain
```

```
ans =
```

```
Simulink.SubsysDataLogs (Gain):
```

```
 Name elements Simulink Class
```

|   |   |            |
|---|---|------------|
| a | 1 | Timeseries |
| m | 2 | TsArray    |

You can use either fully qualified log names or the `unpack` command to access the signal logs contained by a `SubsysDataLogs` object. For example, to access the amplitudes logged for signal `a` in the preceding example, you could enter the following at the MATLAB command line:

```
>> data = logout.Gain.a.Data;
```

or

```
>> logout.unpack('all');
data = a.Data;
```

## See Also

“Importing and Exporting Simulation Data”, `Simulink.ModelDataLogs`, `Simulink.ScopeDataLogs`, `Simulink.Timeseries`, `Simulink.TsArray`, `Simulink.SimulationData.Dataset`, `who`, `whos`, `unpack`

# Simulink.TimeInfo

---

**Purpose** Provide information about time data in `Simulink.Timeseries` object

**Description** Simulink software creates instances of these objects to describe the time data that it includes in `Simulink.Timeseries` objects.

## Properties

| Name  | Access | Description                                                                                                                                                                                                                                                                                                                                |
|-------|--------|--------------------------------------------------------------------------------------------------------------------------------------------------------------------------------------------------------------------------------------------------------------------------------------------------------------------------------------------|
| Units | RW     | The units, e.g., 'seconds', in which the time series data are expressed in the associated <code>Simulink.Timeseries</code> object.                                                                                                                                                                                                         |
| Start | RW     | If the associated signal is not in a conditionally executed subsystem, this field contains the simulation time of the first signal value recorded in the associated <code>Simulink.Timeseries</code> object. If the signal is in a conditionally executed subsystem, this field contains an array of times when the system became active.  |
| end   | RW     | If the associated signal is not in a conditionally executed subsystem, this field contains the simulation time of the last signal value recorded in the associated <code>Simulink.Timeseries</code> object. If the signal is in a conditionally executed subsystem, this field contains an array of times when the system became inactive. |

| Name      | Access | Description                                                                                                                                                                                                                                                                                                                                                               |
|-----------|--------|---------------------------------------------------------------------------------------------------------------------------------------------------------------------------------------------------------------------------------------------------------------------------------------------------------------------------------------------------------------------------|
| Increment | RW     | The interval between simulation times at which signal data is logged in the associated <code>Simulink.Timeseries</code> object. If the signal is aperiodic (continuous signal with variable-step solver), this property has a value of NaN. A signal is periodic if it has a discrete sample time (not continuous or constant) or is continuous with a fixed-step solver. |
| Length    | W      | The number of signal samples recorded in the associated <code>Simulink.Timeseries</code> object, i.e., the length of the arrays referenced by the object's <code>Time</code> and <code>Data</code> properties.                                                                                                                                                            |

## See Also

`Simulink.Timeseries` , `Simulink.SimulationData.Dataset`

# Simulink.Timeseries

---

## Purpose

Store data for any signal except mux or bus signal

## Description

Simulink software creates instances of this class to store signal data that it logs for any signal except a mux or bus signal, which are stored in a `Simulink.TsArray`. See “Exporting Signal Data Using Signal Logging” for more information. The MATLAB Time Series Tools can import and manipulate instances of this class, as described in Using Time Series Tools in the MATLAB Data Analysis documentation.

## Properties

| Name       | Access | Description                                                                                                                                                    |
|------------|--------|----------------------------------------------------------------------------------------------------------------------------------------------------------------|
| Name       | RW     | Name of this signal log.                                                                                                                                       |
| BlockPath  | RW     | Path of the block that output the signal logged in this signal log.                                                                                            |
| PortIndex  | RW     | Index of the output port that emitted the signal logged in this signal log.                                                                                    |
| SignalName | RW     | Name of the signal logged in this signal log.                                                                                                                  |
| ParentName | RW     | Name of the parent of the signal recorded in this log, if the signal is an element of a mux or a virtual bus; otherwise, the same as <code>SignalName</code> . |
| TimeInfo   | RW     | An object of <code>Simulink.TimeInfo</code> class that describes the time data in this log.                                                                    |
| Time       | RW     | An array containing the simulation times at which signal data was logged.                                                                                      |
| Data       | RW     | An array containing the signal data.                                                                                                                           |

## See Also

“Importing and Exporting Simulation Data”, `Simulink.TimeInfo`, `Simulink.SimulationData.Dataset`, `Simulink.ModelDataLogs`, `Simulink.SubsysDataLogs`, `Simulink.ScopeDataLogs`, `Simulink.TsArray`, `who`, `whos`, `unpack`

**Purpose** Store data for mux or bus signal

**Description** Simulink software creates instances of this class to contain the data that it logs for a mux or bus signal. Other types of signals are stored in a `Simulink.Timeseries`. See “Exporting Signal Data Using Signal Logging” for more information.

Objects of the `Simulink.TsArray` class have a variable number of properties. The first property, called `Name`, specifies the log name of the logged signal. The remaining properties reference logs for the elements of the logged signal: `Simulink.Timeseries` objects for elementary signals and `Simulink.TsArray` objects for mux or bus signals. The name of each property is the log name of the corresponding signal.

For example, consider the following model.

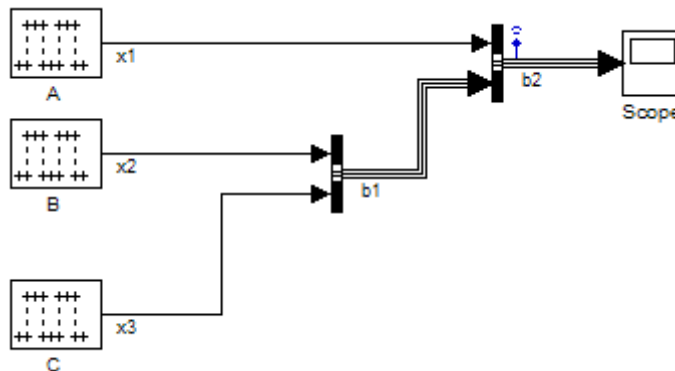

This model specifies that Simulink software should log the values of the signal `b2` during simulation. After simulation of this model, the MATLAB workspace contains a `Simulink.ModelDataLogs` object, named `logouts`, that contains a `Simulink.TsArray` object, named `b2`, that contains the logs for the elements of `b2`, i.e., for the elementary signal `x1` and the bus signal `b1`. entering the fully qualified name of the `Simulink.TsArray` object, i.e., `logouts.b2`, at the MATLAB command line reveals the structure of the signal log for this model.

# Simulink.TsArray

---

```
>> logout.b2
Simulink.TsArray (untitled/Bus Creator1):
 Name elements Simulink Class
 x1 1 Timeseries
 b1 2 TsArray
```

You can use either fully qualified log names or the `unpack` command to access the signal logs contained by a `Simulink.TsArray` object. For example, to access the amplitudes logged for signal `x1` in the preceding example, you could enter the following at the MATLAB command line:

```
>> data = logout.b2.x1.Data;
```

or

```
>> logout.unpack('all');
data = x1.Data;
```

## See Also

“Importing and Exporting Simulation Data”, `Simulink.ModelDataLogs`, `Simulink.SubsysDataLogs`, `Simulink.ScopeDataLogs`, `Simulink.Timeseries`, `Simulink.SimulationData.Dataset`, `who`, `whos`, `unpack`

## Purpose

Specify a model reference variant and its execution environment

## Description

A `Simulink.Variant` object specifies a variant object, which is defined using a Boolean expression called a variant condition. A Model Variants block and a Variant Subsystem block use variant objects to associate an execution environment with each of its variants.

The variant condition references MATLAB variables and/or Simulink parameter objects in the base workspace called variant control variables. The variant condition must evaluate to `true` or `false` when the model is compiled.

For a given Model Variants block or Variant Subsystem block, you must define the variant objects so that only one evaluates to `true`. The variant object, whose variant condition evaluates to `true`, is the active variant for that variant block.

## Construction

`variant=Simulink.Variant(VariantCondition)` creates a variant object in the base workspace. The object name is `variant`, and the associated variant condition is `VariantCondition`. The object can have any unique legal MATLAB name.

The `VariantCondition` must be a Boolean expression that references at least one base workspace variable or parameter. A variant condition can include scalar variables, enumerated values, the operators `==`, `!=`, `&&`, `||`, `~`, as well as parentheses for grouping. If you specify the condition literally, surround it with single quotes.

You can also create a variant object using the Model explorer. Select the **Base Workspace**, choose **Add > Simulink.Variant**, and specify the desired name and variant condition in the Contents and Dialog panes. If you specify the condition literally, do *not* surround it with single quotes (unlike the MATLAB API, which requires single quotes).

## Properties

---

Condition

### Description

The Boolean expression associated with the variant object.

# Simulink.Variant

---

## Access

RW

## Examples

Create a variant object with a variant condition:

```
GU=Simulink.Variant('Fuel==1 && Emis==1')
```

## See Also

- “About Variant Objects”
- “Modeling Variant Systems”
- “Generating Code for Variant Systems”

**Purpose** Contains information about workspace variable and blocks that use it

**Description** A `Simulink.WorkspaceVar` object describes attributes of a workspace variable and lists the blocks that use the variable. The `Simulink.findVars` function returns one or more `Simulink.WorkspaceVar` objects that embody the results of searching for variables.

**Tip** Only a `Simulink.WorkspaceVar` constructor can set any field value in a `Simulink.WorkspaceVar` object. The fields are otherwise read-only.

**Fields** Name

The name of the variable described by the `Simulink.WorkspaceVar` object

Workspace

The name of the workspace in which the variable resides, for example:

| Workspace value  | Meaning                                                                                        |
|------------------|------------------------------------------------------------------------------------------------|
| 'base workspace' | The MATLAB base workspace                                                                      |
| 'MyModel'        | The model workspace for the model <code>MyModel</code> .                                       |
| 'MyModel/Mask1'  | The mask workspace for the masked block <code>Mask1</code> in the model <code>MyModel</code> . |

WorkspaceType

The type of workspace in which the variable resides. The possible values are:

- 'base'
- 'model'

# Simulink.WorkspaceVar

---

- 'mask'

## UsedByBlocks

A cell array of strings. Each string names a block that uses the variable. `Simulink.findVars` populates this field.

## Construction

`var = Simulink.WorkspaceVar (VarName, WkspName)`, where both arguments are strings, returns a `Simulink.WorkspaceVar` object with Name `VarName` and Workspace `WkspName`. The inputs need not exist in the model. Simulink will provide a `WorkspaceType` automatically.

`vars = Simulink.WorkspaceVar (VarNames, WkspName)`, where `VarNames` is a cell array of strings, returns a vector of `Simulink.WorkspaceVar` objects, each with a specified name and `Workspace = WkspName`.

## Methods

`[VarsOut] = VarsIn1.setdiff (VarsIn2)` — Calls `setdiff` to return the difference between `VarsIn1` and `VarsIn2`. The arguments and return value are vectors of `Simulink.WorkspaceVar` objects.

`[VarsOut] = VarsIn1.intersect (VarsIn2)` — Calls `intersect` to return the intersection between `VarsIn1` and `VarsIn2`. The arguments and return value are vectors of `Simulink.WorkspaceVar` objects.

## Examples

Create a `Simulink.WorkspaceVar` object for the variable 'k' in the base workspace.

```
var = Simulink.WorkspaceVar('k', 'base workspace');
```

Return a vector of `Simulink.WorkspaceVar` objects, one object for each variable returned by `who`.

```
[vars] = Simulink.WorkspaceVar (who, WkspName)
```

---

Return a vector of `Simulink.WorkspaceVar` objects, one object for each variable returned by `whos`.

```
[vars] = Simulink.WorkspaceVar (who, WkspName)
```

---

Create a vector of `Simulink.WorkspaceVar` objects that describes all the variables in a model workspace

```
hws = get_param('mymodel', 'ModelWorkspace');
vars=Simulink.WorkspaceVar(hws.whos, 'MyModel')
```

---

Create a vector of `Simulink.WorkspaceVar` objects that describes all the variables in a mask workspace

```
maskVars = get_param('mymodel/maskblock', 'MaskWSVariables');
vars = Simulink.WorkspaceVar(maskVars, 'mymodel/maskblock');
```

## See Also

- `Simulink.findVars`
- `setdiff`
- `intersect`

# Simulink.WorkspaceVar

---

# Model and Block Parameters

---

- “Model Parameters” on page 8-2
- “Common Block Parameters” on page 8-95
- “Block-Specific Parameters” on page 8-108
- “Mask Parameters” on page 8-256

## Model Parameters

### In this section...

“About Model Parameters” on page 8-2

“Examples of Setting Model Parameters” on page 8-94

### About Model Parameters

The following sections list parameters that you can set for Simulink models and blocks, using the `set_param` command.

This table lists and describes, in alphabetical order, parameters that describe a model. The table also includes model callback parameters (see “Using Callback Functions”). The **Description** column indicates where you can set the value on a dialog box. For examples, see “Examples of Setting Model Parameters” on page 8-94.

Parameter values must be specified as quoted strings. The string contents depend on the parameter and can be numeric (scalar, vector, or matrix), a variable name, a filename, or a particular value. The **Values** column shows the type of value required, the possible values (separated with a vertical line), and the default value enclosed in braces.

### Model Parameters in Alphabetical Order

| Parameter         | Description                                                                                                                                                                                                    | Values                  |
|-------------------|----------------------------------------------------------------------------------------------------------------------------------------------------------------------------------------------------------------|-------------------------|
| AbsTol            | Specify the largest acceptable solver error, as the value of the measured state approaches zero.<br><br>Set by <b>Absolute tolerance</b> on the <b>Solver</b> pane of the Configuration Parameters dialog box. | string — {'auto'}       |
| AccelVerboseBuild | Controls the verbosity level during code generation for Simulink Accelerator mode,                                                                                                                             | string — {'off'}   'on' |

### Model Parameters in Alphabetical Order (Continued)

| Parameter           | Description                                                                                                                                                                                                                                               | Values                                  |
|---------------------|-----------------------------------------------------------------------------------------------------------------------------------------------------------------------------------------------------------------------------------------------------------|-----------------------------------------|
|                     | <p>model reference Accelerator mode, and Rapid Accelerator mode.</p> <p>Set by <b>Verbose accelerator builds</b> on the <b>Optimization</b> pane of the Configuration Parameters dialog box.</p>                                                          |                                         |
| AlgebraicLoopMsg    | <p>Specifies diagnostic action to take when there is an algebraic loop.</p> <p>Set by <b>Algebraic loop</b> on the <b>Solver Diagnostics</b> pane of the Configuration Parameters dialog box.</p>                                                         | string — 'none'   {'warning'}   'error' |
| ArrayBoundsChecking | <p>Select the diagnostic action to take when blocks write data to locations outside the memory allocated to them.</p> <p>Set by <b>Array bounds exceeded</b> on the <b>Data Validity Diagnostics</b> pane of the Configuration Parameters dialog box.</p> | string — {'none'}   'warning'   'error' |

### Model Parameters in Alphabetical Order (Continued)

| Parameter                   | Description                                                                                                                                                                                                                                                                                                  | Values                                                     |
|-----------------------------|--------------------------------------------------------------------------------------------------------------------------------------------------------------------------------------------------------------------------------------------------------------------------------------------------------------|------------------------------------------------------------|
| ArtificialAlgebraic-LoopMsg | <p>Specifies diagnostic action to take if algebraic loop minimization cannot be performed for a subsystem because an input port of that subsystem has direct feedthrough.</p> <p>Set by <b>Minimize algebraic loop</b> on the <b>Solver Diagnostics</b> pane of the Configuration Parameters dialog box.</p> | string — 'none'   {'warning'}   'error'                    |
| AssertControl               | <p>Enable model verification blocks in the current model either globally or locally.</p> <p>Set by <b>Model Verification block enabling</b> on the <b>Data Validity Diagnostics</b> pane of the Configuration Parameters dialog box.</p>                                                                     | string — {'UseLocalSettings'}   'EnableAll'   'DisableAll' |
| AutoInsertRateTranBlk       | <p>Specify whether Simulink software inserts hidden Rate Transition blocks between blocks that have different sample rates.</p> <p>Set by <b>Automatically handle rate transition for data transfer</b> on the <b>Solver</b> pane of the Configuration Parameters dialog box.</p>                            | string — 'on'   {'off'}                                    |

**Model Parameters in Alphabetical Order (Continued)**

| <b>Parameter</b>               | <b>Description</b>                                                                                                                                                                                                                      | <b>Values</b>                  |
|--------------------------------|-----------------------------------------------------------------------------------------------------------------------------------------------------------------------------------------------------------------------------------------|--------------------------------|
| BlockDescription-StringDataTip | Specifies whether to display the user description string for a block as a data tip.<br><br>Set by <b>User Description String</b> on the <b>View &gt; Block Data Tips Options</b> menu of the Model Editor.                              | string — 'on'   {'off'}        |
| BlockNameDataTip               | Specifies whether to display the block name as a data tip. Set by <b>Block Name</b> on the <b>View &gt; Block Data Tips Options</b> menu of the Model Editor.                                                                           | string — 'on'   {'off'}        |
| BlockParametersDataTip         | Specifies whether to display a block parameter in a data tip.<br><br>Set by <b>Parameter Names and Values</b> on the <b>View &gt; Block Data Tips Options</b> menu of the Model Editor.                                                 | string — 'on'   {'off'}        |
| BlockPriorityViolationMsg      | Select the diagnostic action to take if Simulink software detects a block priority specification error.<br><br>Set by <b>Block priority violation</b> on the <b>Solver Diagnostics</b> pane of the Configuration Parameters dialog box. | string — {'warning'}   'error' |

### Model Parameters in Alphabetical Order (Continued)

| Parameter               | Description                                                                                                                                                                | Values                  |
|-------------------------|----------------------------------------------------------------------------------------------------------------------------------------------------------------------------|-------------------------|
| BlockReduction          | Enables block reduction optimization.<br><br>Set by <b>Block reduction</b> on the <b>Optimization</b> pane of the Configuration Parameters dialog box.                     | string — {'on'}   'off' |
| BlockReductionOpt       | See BlockReduction parameter for more information.                                                                                                                         |                         |
| BooleanDataType         | Enable Boolean mode.<br><br>Set by <b>Implement logic signals as Boolean data (vs. double)</b> on the <b>Optimization</b> pane of the Configuration Parameters dialog box. | string — {'on'}   'off' |
| BrowserLookUnderMasks   | Show masked subsystems in the Model Browser.<br><br>Set by <b>Show Masked Subsystems</b> on the <b>View &gt; Model Browser Options</b> menu of the Model Editor.           | string — 'on'   {'off'} |
| BrowserShowLibraryLinks | Show library links in the Model Browser.<br><br>Set by <b>Show Library Links</b> on the <b>View &gt; Model Browser Options</b> menu of the Model Editor.                   | string — 'on'   {'off'} |
| BufferReusableBoundary  | For internal use.                                                                                                                                                          |                         |

## Model Parameters in Alphabetical Order (Continued)

| Parameter              | Description                                                                                                                                                                                                                                                                                    | Values                                            |
|------------------------|------------------------------------------------------------------------------------------------------------------------------------------------------------------------------------------------------------------------------------------------------------------------------------------------|---------------------------------------------------|
| BufferReuse            | <p>Enable reuse of block I/O buffers.</p> <p>Set by <b>Reuse block outputs</b> on the <b>Optimization &gt; Signals and Parameters</b> pane of the Configuration Parameters dialog box.</p>                                                                                                     | string — {'on'}   'off'                           |
| BusNameAdapt           | <p>Repair broken selections in the Bus Selector and Bus Assignment block parameters dialog boxes that are due to upstream bus hierarchy changes.</p> <p>Set by <b>“Repair bus selections”</b> on the <b>Diagnostics &gt; Connectivity</b> pane of the Configuration Parameters dialog box.</p> | string — {'WarnAndRepair'}   'ErrorWithoutRepair' |
| BusObjectLabelMismatch | <p>Select the diagnostic action to take if the name of a bus element does not match the name specified by the corresponding bus object.</p> <p>Set by <b>Element name mismatch</b> on the <b>Diagnostics &gt; Connectivity</b> pane of the Configuration Parameters dialog box.</p>            | string — 'none'   {'warning'}   'error'           |

**Model Parameters in Alphabetical Order (Continued)**

| <b>Parameter</b>                        | <b>Description</b>                                                                                                                                                                                                                                                                           | <b>Values</b>           |
|-----------------------------------------|----------------------------------------------------------------------------------------------------------------------------------------------------------------------------------------------------------------------------------------------------------------------------------------------|-------------------------|
| CheckExecutionContext-PreStartOutputMsg | Specify whether to display a warning if Simulink software detects potential initial output differences from previous releases.<br><br>Set by <b>Check preactivation output of execution context</b> on the <b>Data Validity Diagnostics</b> pane of the Configuration Parameters dialog box. | string — 'on'   {'off'} |
| CheckExecutionContext-RuntimeOutputMsg  | Specify whether to display a warning if Simulink software detects potential output differences from previous releases.<br><br>Set by <b>Check runtime output of execution context</b> on the <b>Data Validity Diagnostics</b> pane of the Configuration Parameters dialog box.               | string — 'on'   {'off'} |
| CheckForMatrixSingularity               | See <b>CheckMatrixSingularityMsg</b> parameter for more information.                                                                                                                                                                                                                         |                         |

## Model Parameters in Alphabetical Order (Continued)

| Parameter                         | Description                                                                                                                                                                                                                                                                                           | Values                                  |
|-----------------------------------|-------------------------------------------------------------------------------------------------------------------------------------------------------------------------------------------------------------------------------------------------------------------------------------------------------|-----------------------------------------|
| CheckMatrixSingularityMsg         | <p>Select the diagnostic action to take if the Product block detects a singular matrix while inverting one of its inputs in matrix multiplication mode.</p> <p>Set by <b>Division by singular matrix</b> on the <b>Data Validity Diagnostics</b> pane of the Configuration Parameters dialog box.</p> | string — {'none'}   'warning'   'error' |
| CheckModelReference-TargetMessage | <p>Select the diagnostic action to take if Simulink software detects a target that needs to be rebuilt.</p> <p>Set by <b>Never rebuild targets diagnostic</b> on the <b>Model Referencing</b> pane of the Configuration Parameters dialog box.</p>                                                    | string — 'none'   'warning'   {'error'} |
| CheckSSInitialOutputMsg           | <p>Enable checking for undefined initial subsystem output.</p> <p>Set by <b>Check undefined subsystem initial output</b> on the <b>Data Validity Diagnostics</b> pane of the Configuration Parameters dialog box.</p>                                                                                 | string — {'on'}   'off'                 |

**Model Parameters in Alphabetical Order (Continued)**

| <b>Parameter</b>                       | <b>Description</b>                                                                                                                                                                                                                                            | <b>Values</b>                                                                  |
|----------------------------------------|---------------------------------------------------------------------------------------------------------------------------------------------------------------------------------------------------------------------------------------------------------------|--------------------------------------------------------------------------------|
| CloseFcn                               | <p>Set the close callback function, which can be a command or a variable.</p> <p>Set by <b>Model close function</b> on the <b>Callbacks</b> pane of the Model Properties dialog box.</p> <p>See “Creating Model Callback Functions” for more information.</p> | string — { ' ' }                                                               |
| CompiledBusType                        | <p>Return information about whether the signal connected to a port is not a bus, or whether it is a virtual or nonvirtual bus.</p> <p>(Read-only) Get with the <code>get_param</code> command. See “Getting Information about Buses”.</p>                     | Return values are 'NOT_BUS', VIRTUAL_BUS, and NON_VIRTUAL_BUS                  |
| CompiledModelBlockNormalModeVisibility | <p>For a compiled model that is being simulated or that is in a compiled state, return information about which Model blocks have Normal Mode Visibility enabled.</p>                                                                                          | Return values indicate which Model blocks have Normal Mode Visibility enabled. |
| ConditionallyExecute-Inputs            | <p>Enable conditional input branch execution optimization.</p> <p>Set by <b>Conditional input branch execution</b> on the <b>Optimization</b> pane of the Configuration Parameters dialog box.</p>                                                            | string — { 'on' }   'off'                                                      |

**Model Parameters in Alphabetical Order (Continued)**

| <b>Parameter</b>         | <b>Description</b>                                                                                                                                                                                                                                                                     | <b>Values</b>                           |
|--------------------------|----------------------------------------------------------------------------------------------------------------------------------------------------------------------------------------------------------------------------------------------------------------------------------------|-----------------------------------------|
| ConfigurationManager     | Configuration manager for this model.                                                                                                                                                                                                                                                  | string — {'None'}                       |
| ConsecutiveZCsStepRelTol | Relative tolerance associated with the time difference between zero-crossing events.<br><br>Set by <b>Time tolerance</b> on the <b>Solver</b> pane of the Configuration Parameters dialog box.                                                                                         | string — {'10*128*eps'}                 |
| ConsistencyChecking      | Select the diagnostic action to take if S-functions have continuous sample times, but do not produce consistent results when executed multiple times.<br><br>Set by <b>Solver data inconsistency</b> on the <b>Solver Diagnostics</b> pane of the Configuration Parameters dialog box. | string — {'none'}   'warning'   'error' |
| ContinueFcn              | Continue simulation callback.<br><br>Set by <b>Simulation continue function</b> on the <b>Callbacks</b> pane of the Model Properties dialog box.                                                                                                                                       | string — {''}                           |

### Model Parameters in Alphabetical Order (Continued)

| Parameter           | Description                                                                                                                                                                                                                                                                                                                                                                                                                                                                                                                                                                                          | Values                  |
|---------------------|------------------------------------------------------------------------------------------------------------------------------------------------------------------------------------------------------------------------------------------------------------------------------------------------------------------------------------------------------------------------------------------------------------------------------------------------------------------------------------------------------------------------------------------------------------------------------------------------------|-------------------------|
| CovCompData         | <p>If CovHtmlReporting is set to on and CovCumulativeReport is set to on, this parameter specifies cvdata objects containing additional model coverage data to include in the model coverage report.</p> <p>Set by <b>Additional data to include in report (cvdata objects)</b> on the <b>Reporting</b> pane of the Coverage Settings dialog box.</p>                                                                                                                                                                                                                                                | string — { '' }         |
| CovCumulativeReport | <p>If CovHtmlReporting is set to on, this parameter allows the CovCumulativeReport and CovCompData parameters to specify the number of coverage results displayed in the model coverage report.</p> <p>If set to on, the Simulink Verification and Validation software displays the coverage results from successive simulations in the report.</p> <p>If set to off, the software displays the coverage results for the last simulation in the report.</p> <p>Set by the <b>Cumulative runs (on) / Last run (off)</b> options on the <b>Reporting</b> pane of the Coverage Settings dialog box.</p> | string — 'on'   {'off'} |

### Model Parameters in Alphabetical Order (Continued)

| Parameter            | Description                                                                                                                                                                                                                                                                                                                                                                                           | Values                            |
|----------------------|-------------------------------------------------------------------------------------------------------------------------------------------------------------------------------------------------------------------------------------------------------------------------------------------------------------------------------------------------------------------------------------------------------|-----------------------------------|
| CovCumulativeVarName | <p>If CovSaveCumulativeToWorkspaceVar is set to on, the Simulink Verification and Validation software saves the results of successive simulations in the workspace variable specified by this property.</p> <p>Set by <b>cvdata object name</b> below the selected <b>Save cumulative results in workspace variable</b> check box on the <b>Results</b> pane of the Coverage Settings dialog box.</p> | string —<br>{'covCumulativeData'} |
| CovExterneMLEnable   | <p>Enables coverage for any external MATLAB functions that MATLAB functions for code generation call in your model. The functions can be defined in a MATLAB Function block or in a Stateflow chart. Enable this feature by checking <b>Coverage for MATLAB Files</b> on the Coverage Settings dialog box.</p>                                                                                        | string — 'on'   {'off'}           |

### Model Parameters in Alphabetical Order (Continued)

| Parameter                 | Description                                                                                                                                                                                                                                                                                         | Values                                                                                                                                                                                                                                                                                                                                                                                                                                                                                                                                                                                                                                        |
|---------------------------|-----------------------------------------------------------------------------------------------------------------------------------------------------------------------------------------------------------------------------------------------------------------------------------------------------|-----------------------------------------------------------------------------------------------------------------------------------------------------------------------------------------------------------------------------------------------------------------------------------------------------------------------------------------------------------------------------------------------------------------------------------------------------------------------------------------------------------------------------------------------------------------------------------------------------------------------------------------------|
| CovForceBlockReductionOff | If CovForceBlockReductionOff is set to on, the Simulink Verification and Validation software ignores the value of the Simulink <b>Block reduction</b> parameter. The software provides coverage data for every block in the model that collects coverage.                                           | string — {'on'}   'off'                                                                                                                                                                                                                                                                                                                                                                                                                                                                                                                                                                                                                       |
| CovHTMLOptions            | <p>If CovHtmlReporting is set to on, use this parameter to select from a set of display options for the resulting model coverage report.</p> <p>On the <b>Reporting</b> pane of the Coverage Settings dialog box, select <b>HTML Settings</b> to open a dialog box for selecting these options.</p> | <p>String of appended character sets separated by a space. HTML options are enabled or disabled through a value of 1 or 0, respectively, in the following character sets (default values shown):</p> <ul style="list-style-type: none"> <li>• '-aTS=1' — Include each test in the model summary</li> <li>• '-bRG=1' — Produce bar graphs in the model summary</li> <li>• '-bTC=0' — Use two color bar graphs (red, blue)</li> <li>• '-hTR=0' — Display hit/count ratio in the model summary</li> <li>• '-nFC=0' — Do not report fully covered model objects</li> <li>• '-scm=1' — Include cyclomatic complexity numbers in summary</li> </ul> |

## Model Parameters in Alphabetical Order (Continued)

| Parameter         | Description                                                                                                                                                                                                                                                                                                                                                                                                                                                                                                                                                                | Values                                                                                                                                                                                                                                                                                                                                                                               |
|-------------------|----------------------------------------------------------------------------------------------------------------------------------------------------------------------------------------------------------------------------------------------------------------------------------------------------------------------------------------------------------------------------------------------------------------------------------------------------------------------------------------------------------------------------------------------------------------------------|--------------------------------------------------------------------------------------------------------------------------------------------------------------------------------------------------------------------------------------------------------------------------------------------------------------------------------------------------------------------------------------|
|                   |                                                                                                                                                                                                                                                                                                                                                                                                                                                                                                                                                                            | <ul style="list-style-type: none"> <li>'-bcm=1' — Include cyclomatic complexity numbers in block details</li> <li>'-xEv=0' — Filter Stateflow events from report</li> </ul>                                                                                                                                                                                                          |
| CovHtmlReporting  | <p>Set to on to tell the Simulink Verification and Validation software to create an HTML report containing the coverage data at the end of simulation.</p> <p>Set by <b>Generate HTML report</b> on the <b>Reporting</b> pane of the Coverage Settings dialog box.</p>                                                                                                                                                                                                                                                                                                     | string — { 'on' }   'off'                                                                                                                                                                                                                                                                                                                                                            |
| CovMetricSettings | <p>Selects coverage metrics for a coverage report.</p> <p>Coverage metrics are enabled by selecting the check boxes for individual coverages in the <b>Coverage metrics</b> section of the <b>Coverage</b> pane of the Coverage Settings dialog box.</p> <p>Enable options 's' and 'w' by selecting <b>Treat Simulink Logic blocks as short-circuited</b> and <b>Warn when unsupported blocks exist in model</b>, respectively, on the <b>Options</b> pane of the Coverage Settings dialog box.</p> <p>Disable option 'e' by selecting <b>Display coverage results</b></p> | <p>string — { 'dw' }</p> <p>Each order-independent character in the string enables a coverage metric or option as follows:</p> <ul style="list-style-type: none"> <li>'d' — Enable decision coverage</li> <li>'c' — Enable condition coverage</li> <li>'m' — Enable MCDC coverage</li> <li>'t' — Enable lookup table coverage</li> <li>'r' — Enable signal range coverage</li> </ul> |

**Model Parameters in Alphabetical Order (Continued)**

| Parameter           | Description                                                                                                                                                                                                                                                                                                             | Values                                                                                                                                                                                                                                                                                                                                                    |
|---------------------|-------------------------------------------------------------------------------------------------------------------------------------------------------------------------------------------------------------------------------------------------------------------------------------------------------------------------|-----------------------------------------------------------------------------------------------------------------------------------------------------------------------------------------------------------------------------------------------------------------------------------------------------------------------------------------------------------|
|                     | <p><b>using model coloring</b> on the <b>Results</b> pane of the Coverage Settings dialog box.</p>                                                                                                                                                                                                                      | <ul style="list-style-type: none"> <li>• 'z' — Enable signal range coverage</li> <li>• 'o' — Enable coverage for Simulink® Design Verifier™ blocks</li> <li>• 's' — Treat Simulink logic blocks as short-circuited</li> <li>• 'w' — Warn when unsupported blocks exist in model</li> <li>• 'e' — Eliminate model coloring for coverage results</li> </ul> |
| CovModelRefEnable   | <p>If CovModelRefEnable is set to on or all, the Simulink Verification and Validation software generates coverage data for the entire model.</p> <p>Set by <b>Coverage for referenced models</b> on the <b>Coverage</b> pane of the Coverage Settings dialog box.</p>                                                   | string — 'on'   {'off'}   'all'   'filtered'                                                                                                                                                                                                                                                                                                              |
| CovModelRefExcluded | <p>If CovModelRefEnable is set to filtered, this parameter stores a comma-separated list of referenced models for which coverage is disabled.</p> <p>Set by selecting <b>Coverage for referenced models</b> on the <b>Coverage</b> pane of the Coverage Settings dialog box and then clicking <b>Select Models</b>.</p> | string — { ' ' }                                                                                                                                                                                                                                                                                                                                          |

## Model Parameters in Alphabetical Order (Continued)

| Parameter           | Description                                                                                                                                                                                                                                                                                                                                                                                                                                                                                                  | Values                  |
|---------------------|--------------------------------------------------------------------------------------------------------------------------------------------------------------------------------------------------------------------------------------------------------------------------------------------------------------------------------------------------------------------------------------------------------------------------------------------------------------------------------------------------------------|-------------------------|
| CovNameIncrementing | <p>If CovSaveSingleToWorkspace-Var is set to on, setting CovNameIncrementing to on causes the Simulink Verification and Validation software to append numerals to the workspace variable names for results so that earlier results are not overwritten (for example, covdata1, covdata2, etc.)</p> <p>Set by <b>Increment variable name with each simulation</b> below the selected <b>Save last run in workspace variable</b> check box on the <b>Results</b> pane of the Coverage Settings dialog box.</p> | string — 'on'   {'off'} |
| CovPath             | <p>Model path of the subsystem for which the Simulink Verification and Validation software gathers and reports coverage data.</p> <p>Set by selecting <b>Coverage for this model: &lt;model name&gt;</b> on the <b>Coverage</b> pane of the Coverage Settings dialog box and then clicking <b>Select Subsystem</b>.</p>                                                                                                                                                                                      | string — {'/'}          |

### Model Parameters in Alphabetical Order (Continued)

| Parameter                       | Description                                                                                                                                                                                                                                                                                                                                    | Values                  |
|---------------------------------|------------------------------------------------------------------------------------------------------------------------------------------------------------------------------------------------------------------------------------------------------------------------------------------------------------------------------------------------|-------------------------|
| CovReportOnPause                | <p>Specifies that when you pause during simulation, the model coverage report appears in updated form, with coverage results up to the current pause or stop time.</p> <p>Set by <b>Update results on pause</b> on the <b>Results</b> pane of the Coverage Settings dialog box.</p>                                                            | string — {'on'}   'off' |
| CovSaveCumulativeToWorkspaceVar | <p>If set to on, the Simulink Verification and Validation software accumulates and saves the results of successive simulations in the workspace variable specified by CovCumulativeVarName.</p> <p>Set by <b>Save cumulative results in workspace variable</b> on the <b>Results</b> pane of the Coverage Settings dialog box.</p>             | string — {'on'}   'off' |
| CovSaveName                     | <p>If CovSaveSingleToWorkspaceVar is set to on, the Simulink Verification and Validation software saves the results of the last simulation run in the workspace variable specified by this property.</p> <p>Set by <b>cvdata object name</b> below the selected <b>Save last run in workspace variable</b> check box on the <b>Results</b></p> | string — {'covdata'}    |

### Model Parameters in Alphabetical Order (Continued)

| Parameter                    | Description                                                                                                                                                                                                                                                                                      | Values                  |
|------------------------------|--------------------------------------------------------------------------------------------------------------------------------------------------------------------------------------------------------------------------------------------------------------------------------------------------|-------------------------|
|                              | pane of the Coverage Settings dialog box.                                                                                                                                                                                                                                                        |                         |
| CovSaveSingleTo-WorkspaceVar | <p>If set to on, the Simulink Verification and Validation software saves the results of the last simulation run in the workspace variable specified by CovSaveName.</p> <p>Set by <b>Save last run in workspace variable</b> on the <b>Results</b> pane of the Coverage Settings dialog box.</p> | string — {'on'}   'off' |
| Created                      | <p>Date and time model was created.</p> <p>Set by <b>Created on</b> on the <b>History</b> pane of the Model Properties dialog box.</p> <p>See “Model History Controls” for more information.</p>                                                                                                 | string                  |
| Creator                      | <p>Name of model creator.</p> <p>Set by <b>Created by</b> on the <b>History</b> pane of the Model Properties dialog box.</p> <p>See “Model History Controls” for more information.</p>                                                                                                           | string                  |
| CurrentBlock                 | For internal use.                                                                                                                                                                                                                                                                                |                         |
| CurrentOutputPort            | For internal use.                                                                                                                                                                                                                                                                                |                         |

### Model Parameters in Alphabetical Order (Continued)

| Parameter        | Description                                                                                                                                                                                                              | Values                                                                            |
|------------------|--------------------------------------------------------------------------------------------------------------------------------------------------------------------------------------------------------------------------|-----------------------------------------------------------------------------------|
| DataTypeOverride | Specifies data type used to override fixed-point data types.<br>Set by <b>Data type override</b> on the Fixed-Point Tool.                                                                                                | string — {'UseLocalSettings'}   'ScaledDouble'   'Double'   'Single'   'ForceOff' |
| Decimation       | Specify that Simulink software output only every N points, where N is the specified decimation factor.<br>Set by “ <b>Decimation</b> ” on the <b>Data Import/Export</b> pane of the Configuration Parameters dialog box. | string — {'1'}                                                                    |
| DeleteChildFcn   | Delete child callback function.<br>Created on the <b>Callbacks</b> pane of the Block Properties dialog box.<br>See “Creating Block Callback Functions” for more information.                                             | string — {' '}                                                                    |
| Description      | Description of this model.<br>Set by <b>Model description</b> on the <b>Description</b> pane of the Model Properties dialog box.                                                                                         | string — {' '}                                                                    |
| Dirty            | If the parameter is on, the model has unsaved changes.                                                                                                                                                                   | string — 'on'   {'off'}                                                           |

## Model Parameters in Alphabetical Order (Continued)

| Parameter                       | Description                                                                                                                                                                                                                            | Values                                  |
|---------------------------------|----------------------------------------------------------------------------------------------------------------------------------------------------------------------------------------------------------------------------------------|-----------------------------------------|
| DiscreteInherit-ContinuousMsg   | Specifies diagnostic action to take when a Unit Delay block inherits a continuous sample time.<br><br>Set by <b>Discrete used as continuous</b> on the <b>Sample Time Diagnostics</b> pane of the Configuration Parameters dialog box. | string — 'none'   {'warning'}   'error' |
| DisplayBdSearchResults          | For internal use.                                                                                                                                                                                                                      |                                         |
| DisplayBlockIO                  | For internal use.                                                                                                                                                                                                                      |                                         |
| DisplayCallgraph-Dominators     | For internal use.                                                                                                                                                                                                                      |                                         |
| DisplayCompileStats             | For internal use.                                                                                                                                                                                                                      |                                         |
| DisplayCondInputTree            | For internal use.                                                                                                                                                                                                                      |                                         |
| DisplayCondStIdTree             | For internal use.                                                                                                                                                                                                                      |                                         |
| DisplayErrorDirections          | For internal use.                                                                                                                                                                                                                      |                                         |
| DisplayInvisibleSources         | For internal use.                                                                                                                                                                                                                      |                                         |
| DisplaySortedLists              | For internal use.                                                                                                                                                                                                                      |                                         |
| DisplayVectorAnd-FunctionCounts | For internal use.                                                                                                                                                                                                                      |                                         |
| DisplayVect-PropagationResults  | For internal use.                                                                                                                                                                                                                      |                                         |
| Echo                            | For internal use.                                                                                                                                                                                                                      |                                         |
| EnableOverflowDetection         | For internal use.                                                                                                                                                                                                                      |                                         |

**Model Parameters in Alphabetical Order (Continued)**

| <b>Parameter</b>     | <b>Description</b>                                                                                                                                                                                                           | <b>Values</b>                 |
|----------------------|------------------------------------------------------------------------------------------------------------------------------------------------------------------------------------------------------------------------------|-------------------------------|
| ExecutionContextIcon | Toggles display of execution context icons on this model's block diagram.<br><br>Set by <b>Execution Context Indicator</b> on the <b>Format &gt; Block Displays</b> menu of the Model Editor.                                | string — 'on'   {'off'}       |
| ExpressionFolding    | Enables expression folding.<br><br>Set by <b>Eliminate superfluous local variables (Expression folding)</b> on the <b>Optimization &gt; Signals and Parameters</b> pane of the Configuration Parameters dialog box.          | string — {'on'}   'off'       |
| ExternalInput        | Names of MATLAB workspace variables used to designate data and times to be loaded from the workspace.<br><br>Set by the <b>Input</b> field on the <b>Data Import/Export</b> pane of the Configuration Parameters dialog box. | scalar or vector — {'[t, u]'} |
| ExtMode...           | Parameters whose names start with ExtMode apply to Simulink External Mode.<br><br>See External Mode for more information.                                                                                                    |                               |

### Model Parameters in Alphabetical Order (Continued)

| Parameter                   | Description                                                                                                                                                                                                                                                                                                                             | Values                                                         |
|-----------------------------|-----------------------------------------------------------------------------------------------------------------------------------------------------------------------------------------------------------------------------------------------------------------------------------------------------------------------------------------|----------------------------------------------------------------|
| ExtrapolationOrder          | <p>Extrapolation order of the ode14x implicit fixed-step solver.</p> <p>Set by <b>Extrapolation order</b> on the <b>Solver</b> pane of the Configuration Parameters dialog box.</p>                                                                                                                                                     | integer — 1   2   3   {4}                                      |
| FcnCallInpInside-ContextMsg | <p>Specifies diagnostic action to take when Simulink software must compute any function-call subsystem inputs directly or indirectly during execution of a call to a function-call subsystem.</p> <p>Set by <b>Context-dependent inputs</b> on the <b>Connectivity Diagnostics</b> pane of the Configuration Parameters dialog box.</p> | string — {'Use local settings'}   'Enable All'   'Disable All' |
| FileName                    | For internal use.                                                                                                                                                                                                                                                                                                                       |                                                                |
| FinalStateName              | <p>Names of final states to save to the workspace after a simulation ends.</p> <p>Set by the <b>Final states</b> field on the <b>Data Import/Export</b> pane of the Configuration Parameters dialog box.</p>                                                                                                                            | string — {'xFinal'}                                            |

### Model Parameters in Alphabetical Order (Continued)

| Parameter                  | Description                                                                                                                                                                                                                                           | Values                                  |
|----------------------------|-------------------------------------------------------------------------------------------------------------------------------------------------------------------------------------------------------------------------------------------------------|-----------------------------------------|
| FixedStep                  | <p>Fixed-step size.</p> <p>Set by <b>Fixed step size (fundamental sample time)</b> on the <b>Solver</b> pane of the Configuration Parameters dialog box.</p>                                                                                          | string — {'auto'}                       |
| FixptConstOverflowMsg      | <p>Specifies diagnostic action to take when a fixed-point constant underflow occurs during simulation.</p> <p>Set by <b>Detect overflow</b> on the <b>Type Conversion Diagnostics</b> pane of the Configuration Parameters dialog box.</p>            | string — {'none'}   'warning'   'error' |
| FixptConstPrecisionLossMsg | <p>Specifies diagnostic action to take when a fixed-point constant precision loss occurs during simulation.</p> <p>Set by <b>Detect precision loss</b> on the <b>Type Conversion Diagnostics</b> pane of the Configuration Parameters dialog box.</p> | string — {'none'}   'warning'   'error' |

## Model Parameters in Alphabetical Order (Continued)

| Parameter                             | Description                                                                                                                                                                                                                          | Values                                                                  |
|---------------------------------------|--------------------------------------------------------------------------------------------------------------------------------------------------------------------------------------------------------------------------------------|-------------------------------------------------------------------------|
| FixPtConstUnderflowMsg                | Specifies diagnostic action to take when a fixed-point constant underflow occurs during simulation.<br><br>Set by <b>Detect underflow</b> on the <b>Type Conversion Diagnostics</b> pane of the Configuration Parameters dialog box. | string — {'none'}   'warning'   'error'                                 |
| FixPtInfo                             | For internal use.                                                                                                                                                                                                                    |                                                                         |
| FollowLinksWhen-OpeningFromGotoBlocks | Specifies whether to search for Goto tags in libraries referenced by the model when opening the From block dialog box.                                                                                                               | string — 'on'   {'off'}                                                 |
| ForceArrayBoundsChecking              | For internal use.                                                                                                                                                                                                                    |                                                                         |
| ForceConsistencyChecking              | For internal use.                                                                                                                                                                                                                    |                                                                         |
| ForceModelCoverage                    | For internal use.                                                                                                                                                                                                                    |                                                                         |
| ForwardingTable                       | Specifies the forwarding table for this library.<br><br>See “Forwarding Tables” for more information.                                                                                                                                | string — {'old_path_1', 'new_path_1'} ... {'old_path_n', 'new_path_n'}} |
| ForwardingTableString                 | For internal use.                                                                                                                                                                                                                    |                                                                         |

### Model Parameters in Alphabetical Order (Continued)

| Parameter                        | Description                                                                                                                                                                                                                                                                                                                                                                                                                                                                        | Values                                         |
|----------------------------------|------------------------------------------------------------------------------------------------------------------------------------------------------------------------------------------------------------------------------------------------------------------------------------------------------------------------------------------------------------------------------------------------------------------------------------------------------------------------------------|------------------------------------------------|
| GeneratePreprocessorConditionals | <p>Globaly controls whether generated code contains preprocessor conditionals. This parameter is relevant only to code generation, and has no effect on the behavior of a model in Simulink.</p> <p>The parameter is available only for an ERT target when <b>Inline parameters</b> is selected. Set by Configuration Parameters &gt; Code Generation &gt; Interface &gt; <b>“Generate preprocessor conditionals”</b>. See “Code Generation of Variants” for more information.</p> | string — {'Use local settings'}   'off'   'on' |
| GridSpacing                      | Spacing of the Model Editor grid in pixels.                                                                                                                                                                                                                                                                                                                                                                                                                                        | integer — {20}                                 |
| Handle                           | Handle of the block diagram for this model.                                                                                                                                                                                                                                                                                                                                                                                                                                        | double                                         |
| HiliteAncestors                  | For internal use.                                                                                                                                                                                                                                                                                                                                                                                                                                                                  |                                                |
| HiliteFcnCallInp-InsideContext   | Enables highlighting of Function-Call Subsystem blocks when one or more inputs depend on source blocks that appear in their own calling context.                                                                                                                                                                                                                                                                                                                                   | string — 'on'   {'off'}                        |
| IgnoreBidirectionalLines         | For internal use.                                                                                                                                                                                                                                                                                                                                                                                                                                                                  |                                                |

### Model Parameters in Alphabetical Order (Continued)

| Parameter           | Description                                                                                                                                                                                                                                                               | Values                                  |
|---------------------|---------------------------------------------------------------------------------------------------------------------------------------------------------------------------------------------------------------------------------------------------------------------------|-----------------------------------------|
| InheritedTsInSrcMsg | <p>Message behavior when the sample time is inherited.</p> <p>Set by <b>Source block specifies -1 sample time</b> on the <b>Sample Time Diagnostics</b> pane of the Configuration Parameters dialog box.</p>                                                              | string — 'none'   {'warning'}   'error' |
| InitFcn             | <p>Function that is called when this model is first compiled for simulation.</p> <p>Set by <b>Model initialization function</b> on the <b>Callbacks</b> pane of the Model Properties dialog box.</p> <p>See “Creating Model Callback Functions” for more information.</p> | string — {''}                           |
| InitialState        | <p>Initial state name or values.</p> <p>Set by the <b>Initial state</b> field on the <b>Data Import/Export</b> pane of the Configuration Parameters dialog box.</p>                                                                                                       | variable or vector — {'xInitial'}       |
| InitialStep         | <p>Initial step size.</p> <p>Set by <b>Initial step size</b> on the <b>Solver</b> pane of the Configuration Parameters dialog box.</p>                                                                                                                                    | string — {'auto'}                       |

### Model Parameters in Alphabetical Order (Continued)

| Parameter         | Description                                                                                                                                                                                                                                                                                                                     | Values                                                              |
|-------------------|---------------------------------------------------------------------------------------------------------------------------------------------------------------------------------------------------------------------------------------------------------------------------------------------------------------------------------|---------------------------------------------------------------------|
| InlineParams      | <p>Enable inline of parameters in generated code.</p> <p>Set by <b>Inline parameters</b> on the <b>Optimization &gt; Signals and Parameters</b> pane of the Configuration Parameters dialog box.</p>                                                                                                                            | string — 'on'   {'off'}                                             |
| InsertRTBMode     | <p>Control whether the Rate Transition block parameter <b>Ensure deterministic data transfer (maximum delay)</b> is set for auto-inserted Rate Transition blocks.</p> <p>Set by <b>Deterministic data transfer</b> on the <b>Solver</b> pane of the Configuration Parameters dialog box.</p>                                    | string — 'Always'   {'Whenever possible'}   'Never (minimum delay)' |
| InspectSignalLogs | <p>Enable Simulink software to display logged signals in the Simulation Data Inspector tool at the end of a simulation or whenever you pause the simulation.</p> <p>Set by <b>“Inspect signal logs when simulation is paused/stopped”</b> on the <b>Data Import/Export</b> pane of the Configuration Parameters dialog box.</p> | string — 'on'   {'off'}                                             |

## Model Parameters in Alphabetical Order (Continued)

| Parameter             | Description                                                                                                                                                                                                                                                  | Values                                  |
|-----------------------|--------------------------------------------------------------------------------------------------------------------------------------------------------------------------------------------------------------------------------------------------------------|-----------------------------------------|
| Int32ToFloatConvMsg   | Specify message behavior when a 32-bit integer is converted to a single-precision float.<br><br>Set by <b>32-bit integer to single precision float conversion</b> on the <b>Type Conversion Diagnostics</b> pane of the Configuration Parameters dialog box. | string — 'none'   {'warning'}           |
| IntegerOverflowMsg    | Specify message behavior when an integer overflow occurs.<br><br>Set by <b>Detect overflow</b> in the <b>Signals</b> section on the <b>Data Validity Diagnostics</b> pane of the Configuration Parameters dialog box.                                        | string — 'none'   {'warning'}   'error' |
| InvalidFcnCallConnMsg | Specify message behavior when an invalid function-call connection exists.<br><br>Set by <b>Invalid function-call connection</b> on the <b>Connectivity Diagnostics</b> pane of the Configuration Parameters dialog box.                                      | string — 'none'   'warning'   {'error'} |
| Jacobian              | For internal use.                                                                                                                                                                                                                                            |                                         |
| LastModifiedBy        | User name of the person who last modified this model.                                                                                                                                                                                                        | string                                  |
| LastModifiedDate      | Date used for version control.                                                                                                                                                                                                                               | string                                  |

**Model Parameters in Alphabetical Order (Continued)**

| <b>Parameter</b>   | <b>Description</b>                                                                                                                                                                                                                                                                 | <b>Values</b>                                         |
|--------------------|------------------------------------------------------------------------------------------------------------------------------------------------------------------------------------------------------------------------------------------------------------------------------------|-------------------------------------------------------|
| LibraryLinkDisplay | Shows which blocks in the model are linked or have disabled or modified links.<br><br>Set by <b>Library Link Display</b> on the <b>Format</b> menu of the Model Editor.                                                                                                            | string — {'none'}   'user'   'all'                    |
| LibraryType        | For internal use.                                                                                                                                                                                                                                                                  |                                                       |
| LifeSpan           | Specify how long (in days) an application that contains blocks depending on elapsed or absolute time should be able to execute before timer overflow.<br><br>Set by <b>Application lifespan (days)</b> on the <b>Optimization</b> pane of the Configuration Parameters dialog box. | string — {'inf'}   any positive, nonzero scalar value |
| LimitDataPoints    | Specify that the number of data points exported to the MATLAB workspace be limited to the number specified.<br><br>Set by the <b>Limit data points to last</b> check box on the <b>Data Import/Export</b> pane of the Configuration Parameters dialog box.                         | string — {'on'}   'off'                               |
| LinearizationMsg   | For internal use.                                                                                                                                                                                                                                                                  |                                                       |
| Lines              | For internal use.                                                                                                                                                                                                                                                                  |                                                       |

**Model Parameters in Alphabetical Order (Continued)**

| <b>Parameter</b>         | <b>Description</b>                                                                                                                                                                                                                                                                                  | <b>Values</b>           |
|--------------------------|-----------------------------------------------------------------------------------------------------------------------------------------------------------------------------------------------------------------------------------------------------------------------------------------------------|-------------------------|
| LoadExternalInput        | Load input from workspace.<br>Set by the <b>Input</b> check box on the <b>Data Import/Export</b> pane of the Configuration Parameters dialog box.                                                                                                                                                   | string — 'on'   {'off'} |
| LoadInitialStateLocation | Load initial state from<br>For internal use.                                                                                                                                                                                                                                                        | string — 'on'   {'off'} |
| Lock                     | Lock or unlock a block library. Setting this parameter to on prevents a user from inadvertently changing a library.                                                                                                                                                                                 | string — 'on'   {'off'} |
| MaxConsecutiveMinStep    | Maximum number of minimum step size violations allowed during simulation. This option appears when the solver type is <b>Variable-step</b> and the solver is an ode one.<br><br>Set by <b>Number of consecutive min steps</b> on the <b>Solver</b> pane of the Configuration Parameters dialog box. | string — {'1'}          |

### Model Parameters in Alphabetical Order (Continued)

| Parameter            | Description                                                                                                                                                                                                                                                                                                                                                                    | Values                                  |
|----------------------|--------------------------------------------------------------------------------------------------------------------------------------------------------------------------------------------------------------------------------------------------------------------------------------------------------------------------------------------------------------------------------|-----------------------------------------|
| MaxConsecutiveZCs    | <p>Maximum number of consecutive zero crossings allowed during simulation. This option appears when the solver type is <b>Variable-step</b> and the solver is an ode one.</p> <p>Set by <b>Number of consecutive zero crossings</b> on the <b>Solver</b> pane of the Configuration Parameters dialog box.</p>                                                                  | string — {'1000'}                       |
| MaxConsecutiveZCsMsg | <p>Specifies diagnostic action to take when Simulink software detects the maximum number of consecutive zero crossings allowed. This option appears when the solver type is <b>Variable-step</b> and the solver is an ode one.</p> <p>Set by <b>Consecutive zero crossings violation</b> on the <b>Solver Diagnostics</b> pane of the Configuration Parameters dialog box.</p> | string — 'none'   'warning'   {'error'} |
| MaxDataPoints        | <p>Maximum number of output data points to save.</p> <p>Set by the <b>Limit data points to last</b> field on the <b>Data Import/Export</b> pane of the Configuration Parameters dialog box.</p>                                                                                                                                                                                | string — {'1000'}                       |

## Model Parameters in Alphabetical Order (Continued)

| Parameter            | Description                                                                                                                                                                                                                                                                                                       | Values                                                              |
|----------------------|-------------------------------------------------------------------------------------------------------------------------------------------------------------------------------------------------------------------------------------------------------------------------------------------------------------------|---------------------------------------------------------------------|
| MaxMDLFileLineLength | <p>Controls the line lengths in the .mdl file. Use this to avoid line-wrapping, which can be important for source control tools.</p> <p>Specifies the maximum length in bytes, which may differ from the number of characters in Japanese, and is different from the number of columns when tabs are present.</p> | <p>integer — -1 (unlimited) or &gt;= 80.</p> <p>Default is 120.</p> |
| MaxNumMinSteps       | Maximum number of times the solver uses the minimum step size.                                                                                                                                                                                                                                                    | string — {'-1'}                                                     |
| MaxOrder             | <p>Maximum order for ode15s.</p> <p>Set by <b>Maximum order</b> on the <b>Solver</b> pane of the Configuration Parameters dialog box.</p>                                                                                                                                                                         | string — '1'   '2'   '3'   '4'   {'5'}                              |
| MaxStep              | <p>Maximum step size.</p> <p>Set by <b>Max step size</b> on the <b>Solver</b> pane of the Configuration Parameters dialog box.</p>                                                                                                                                                                                | string — {'auto'}                                                   |
| MdlSubVersion        | For internal use                                                                                                                                                                                                                                                                                                  |                                                                     |

### Model Parameters in Alphabetical Order (Continued)

| Parameter                          | Description                                                                                                                                                                                                                                                                                                                        | Values                                                                                   |
|------------------------------------|------------------------------------------------------------------------------------------------------------------------------------------------------------------------------------------------------------------------------------------------------------------------------------------------------------------------------------|------------------------------------------------------------------------------------------|
| MergeDetectMultiDriving-BlocksExec | <p>Select the diagnostic action to take when the software detects a Merge block with more than one driving block executing at the same time step.</p> <p>Set by <b>Detect multiple driving blocks executing at the same time step</b> on the <b>Data Validity Diagnostics</b> pane of the Configuration Parameters dialog box.</p> | string — {'none'}   'warning'   'error'                                                  |
| Metadata                           | <p>Names and attributes of arbitrary data associated with the model. To extract this metadata structure without needing to load the model, use the method <code>Simulink.MDLInfo.getMetadata</code>.</p>                                                                                                                           | Structure. Fields can be strings, numeric matrices of type "double", or more structures. |
| MinMaxOverflowArchiveData          | For internal use                                                                                                                                                                                                                                                                                                                   |                                                                                          |
| MinMaxOverflowArchiveMode          | <p>Logging type for fixed-point logging.</p> <p>Set by <b>Overwrite or merge model simulation results</b> in the Fixed-Point Tool.</p>                                                                                                                                                                                             | string — {'Overwrite'}   'Merge'                                                         |
| MinMaxOverflowLogging              | <p>Setting for fixed-point logging.</p> <p>Set by <b>Fixed-point instrumentation mode</b> in the Fixed-Point Tool.</p>                                                                                                                                                                                                             | string — {'UseLocalSettings'}   'MinMaxAndOverflow'   'OverflowOnly'   'ForceOff'        |

## Model Parameters in Alphabetical Order (Continued)

| Parameter                               | Description                                                                                                                                                                                                                                                                          | Values                                                                                                                                                                                                                                                                                                                                                        |
|-----------------------------------------|--------------------------------------------------------------------------------------------------------------------------------------------------------------------------------------------------------------------------------------------------------------------------------------|---------------------------------------------------------------------------------------------------------------------------------------------------------------------------------------------------------------------------------------------------------------------------------------------------------------------------------------------------------------|
| MinStep                                 | <p>Minimum step size for the solver.</p> <p>Set by <b>Min step size</b> on the <b>Solver</b> pane of the Configuration Parameters dialog box.</p>                                                                                                                                    | string — {'auto'}                                                                                                                                                                                                                                                                                                                                             |
| MinStepSizeMsg                          | <p>Message shown when minimum step size is violated.</p> <p>Set by <b>Min step size violation</b> on the <b>Solver Diagnostics</b> pane of the Configuration Parameters dialog box.</p>                                                                                              | string — {'warning'}   'error'                                                                                                                                                                                                                                                                                                                                |
| ModelBlockNormalModeVisibility          | <p>Use with <code>set_param</code> to set Normal Mode Visibility on for the specified Model blocks.</p> <p>You can set this parameter with the Model Block Normal Mode Visibility dialog box. For details, see “Working with the Model Block Normal Mode Visibility Dialog Box”.</p> | <p>With <code>set_param</code>, use an array of <code>Simulink.BlockPath</code> objects or cell array of cell arrays of strings, with the strings being paths to individual blocks or models.</p> <p>With <code>set_param</code>, an empty array specifies to use the Simulink default selection for the instance to have Normal Mode Visibility enabled.</p> |
| ModelBlockNormalModeVisibilityBlockPath | <p>BlockPath information about which Model blocks have Normal Mode Visibility enabled. Use with a model that you are editing.</p>                                                                                                                                                    | <p>Return values indicate which Model blocks have Normal Mode Visibility enabled. See “Normal Mode Visibility”.</p>                                                                                                                                                                                                                                           |

**Model Parameters in Alphabetical Order (Continued)**

| <b>Parameter</b>                  | <b>Description</b>                                                                                                                                                                                         | <b>Values</b>                           |
|-----------------------------------|------------------------------------------------------------------------------------------------------------------------------------------------------------------------------------------------------------|-----------------------------------------|
| ModelBrowserVisibility            | Show the Model Browser.<br><br>Set by <b>Model Browser</b> on the <b>View &gt; Model Browser Options</b> menu of the Model Editor.                                                                         | string — 'on'   {'off'}                 |
| ModelBrowserWidth                 | Width of the Model Browser pane in the model window. To display the Model Browser pane, see the ModelBrowserVisibility parameter.                                                                          | integer — {200}                         |
| ModelDataFile                     | For internal use.                                                                                                                                                                                          | string — {' '}                          |
| ModelDependencies                 | List of model dependencies.<br><br>Set by <b>Model dependencies</b> on the <b>Model Referencing</b> pane of the Configuration Parameters dialog box.                                                       | string — {' '}                          |
| ModelReferenceCS-MismatchMessage  | Message shown when there is a model configuration mismatch.<br><br>Set by <b>Model configuration mismatch</b> on the <b>Model Referencing Diagnostics</b> pane of the Configuration Parameters dialog box. | string — {'none'}   'warning'   'error' |
| ModelReferenceData-LoggingMessage | Message shown when there is unsupported data logging.<br><br>Set by <b>Unsupported data logging</b> on the <b>Model Referencing Diagnostics</b> pane of the Configuration Parameters dialog box.           | string — 'none'   {'warning'}   'error' |

## Model Parameters in Alphabetical Order (Continued)

| Parameter                        | Description                                                                                                                                                                                                                                                                                           | Values                                  |
|----------------------------------|-------------------------------------------------------------------------------------------------------------------------------------------------------------------------------------------------------------------------------------------------------------------------------------------------------|-----------------------------------------|
| ModelReferenceExtra-NoncontSigs  | <p>Specifies diagnostic action to take when a discrete signal appears to pass through a Model block to the input of a block with continuous states.</p> <p>Set by <b>Extraneous discrete derivative signals</b> on the <b>Solver Diagnostics</b> pane of the Configuration Parameters dialog box.</p> | string — 'none'   'warning'   {'error'} |
| ModelReferenceIO-MismatchMessage | <p>Message shown when there is a port and parameter mismatch.</p> <p>Set by <b>Port and parameter mismatch</b> on the <b>Model Referencing Diagnostics</b> pane of the Configuration Parameters dialog box.</p>                                                                                       | string — {'none'}   'warning'   'error' |
| ModelReferenceIOMsg              | <p>Message shown when there is an invalid root Inport or Outport block connection.</p> <p>Set by <b>Invalid root Inport/Outport block connection</b> on the <b>Model Referencing Diagnostics</b> pane of the Configuration Parameters dialog box.</p>                                                 | string — {'none'}   'warning'   'error' |

**Model Parameters in Alphabetical Order (Continued)**

| <b>Parameter</b>                             | <b>Description</b>                                                                                                                                                                                                     | <b>Values</b>                          |
|----------------------------------------------|------------------------------------------------------------------------------------------------------------------------------------------------------------------------------------------------------------------------|----------------------------------------|
| ModelReferenceMin-<br>AlgLoopOccurrences     | Toggles the minimization of algebraic loop occurrences.<br><br>Set by <b>Minimize algebraic loop occurrences</b> on the <b>Model Referencing</b> pane of the Configuration Parameters dialog box.                      | string — 'on'   {'off'}                |
| ModelReferenceNum-<br>InstancesAllowed       | Total number of model reference instances allowed per top model.<br><br>Set by <b>Total number of instances allowed per top model</b> on the <b>Model Referencing</b> pane of the Configuration Parameters dialog box. | string — 'Zero'   'Single'   {'Multi'} |
| ModelReferencePass-<br>RootInputsByReference | Toggles the passing of scalar root inputs by value.<br><br>Set by <b>Pass scalar root inputs by value</b> on the <b>Model Referencing</b> pane of the Configuration Parameters dialog box.                             | string — {'on'}   'off'                |
| ModelReferenceSim-<br>TargetVerbose          | This parameter is deprecated and has no effect. Use <code>AccelVerboseBuild</code> instead.                                                                                                                            |                                        |
| ModelReferenceSymbol-<br>NameMessage         | For internal use.                                                                                                                                                                                                      |                                        |
| ModelReferenceTargetType                     | For internal use.                                                                                                                                                                                                      |                                        |

## Model Parameters in Alphabetical Order (Continued)

| Parameter                             | Description                                                                                                                                                                                                       | Values                                           |
|---------------------------------------|-------------------------------------------------------------------------------------------------------------------------------------------------------------------------------------------------------------------|--------------------------------------------------|
| ModelReferenceVersion-MismatchMessage | <p>Message shown when there is a model block version mismatch.</p> <p>Set by <b>Model block version mismatch</b> on the <b>Model Referencing Diagnostics</b> pane of the Configuration Parameters dialog box.</p> | string — {'none'}   'warning'   'error'          |
| ModelVersion                          | Version number of model.                                                                                                                                                                                          | string — {'1.1'}                                 |
| ModelVersionFormat                    | <p>Format of model's version number.</p> <p>Set by <b>Model version</b> on the <b>History</b> pane of the Model Properties dialog box.</p> <p>See “Model History Controls” for more information.</p>              | string — {'1.1.<AutoIncrement: 0>'}              |
| ModelWorkspace                        | References this model's model workspace object.                                                                                                                                                                   | an instance of the Simulink.ModelWorkspace class |
| ModifiedBy                            | Last person to modify this model.                                                                                                                                                                                 | string                                           |

**Model Parameters in Alphabetical Order (Continued)**

| <b>Parameter</b>   | <b>Description</b>                                                                                                                                                                                                                                                                                                                             | <b>Values</b>        |
|--------------------|------------------------------------------------------------------------------------------------------------------------------------------------------------------------------------------------------------------------------------------------------------------------------------------------------------------------------------------------|----------------------|
| ModifiedByFormat   | <p>Format for the display of last modifier.</p> <p>Set by <b>Last saved by</b> on the <b>History</b> pane of the Model Properties dialog box.</p> <p>See “Model History Controls” for more information.</p> <p>Can also be set by <b>Last saved by</b> on the <b>Model history</b> field on the <b>History</b> pane of the Model Explorer.</p> | string — {'%<Auto>'} |
| ModifiedComment    | Field for user comments.                                                                                                                                                                                                                                                                                                                       | string — {' '}       |
| ModifiedDate       | Date of last model modification.                                                                                                                                                                                                                                                                                                               | string               |
| ModifiedDateFormat | <p>Format of modified date.</p> <p>Set by <b>Last saved on</b> on the <b>History</b> pane of the Model Properties dialog box.</p> <p>See “Model History Controls” for more information.</p>                                                                                                                                                    | string — {'%<Auto>'} |

## Model Parameters in Alphabetical Order (Continued)

| Parameter               | Description                                                                                                                                                                                                                                                                                                                                    | Values                                  |
|-------------------------|------------------------------------------------------------------------------------------------------------------------------------------------------------------------------------------------------------------------------------------------------------------------------------------------------------------------------------------------|-----------------------------------------|
| ModifiedHistory         | <p>Area for keeping notes about the history of the model.</p> <p>Set by the <b>Model history</b> field on the <b>History</b> pane of the Model Properties dialog box.</p> <p>See “Model History Controls” for more information.</p> <p>Can also be set by the <b>Model history</b> field on the <b>History</b> pane of the Model Explorer.</p> | string — {''}                           |
| MultiTaskCondExecSysMsg | <p>Select the diagnostic action to take if Simulink software detects a subsystem that might cause data corruption or nondeterministic behavior.</p> <p>Set by <b>Multitask conditionally executed subsystem</b> on the <b>Sample Time Diagnostics</b> pane of the Configuration Parameters dialog box.</p>                                     | string — 'none'   'warning'   {'error'} |
| MultiTaskDSMMsg         | <p>Specifies diagnostic action to take when one task reads data from a Data Store Memory block to which another task writes data.</p> <p>Set by <b>Multitask data store</b> on the <b>Data Validity Diagnostics</b> pane of the Configuration Parameters dialog box.</p>                                                                       | string — 'none'   'warning'   {'error'} |

**Model Parameters in Alphabetical Order (Continued)**

| <b>Parameter</b>         | <b>Description</b>                                                                                                                                                                                                                                                                                  | <b>Values</b>                           |
|--------------------------|-----------------------------------------------------------------------------------------------------------------------------------------------------------------------------------------------------------------------------------------------------------------------------------------------------|-----------------------------------------|
| MultiTaskRateTransMsg    | Specifies diagnostic action to take when an invalid rate transition takes place between two blocks operating in multitasking mode.<br><br>Set by <b>Multitask rate transition</b> on the <b>Sample Time Diagnostics</b> pane of the Configuration Parameters dialog box.                            | string — 'warning'   {'error'}          |
| Name                     | Model name.                                                                                                                                                                                                                                                                                         | string                                  |
| NonbusSignalTreatedAsBus | Detect when Simulink implicitly converts a non-bus signal to a bus signal to support connecting the signal to a block expecting a bus signal.<br><br>“ <b>Non-bus signals treated as bus signals</b> ” on the <b>Diagnostics &gt; Connectivity</b> pane of the Configuration Parameters dialog box. | string — {'none'}   'warning'   'error' |
| NumberNewtonIterations   | Number of Newton’s method iterations performed by the ode14x implicit fixed-step solver.<br><br>Set by <b>Number Newton’s iterations</b> on the <b>Solver</b> pane of the Configuration Parameters dialog box.                                                                                      | integer — {1}                           |
| ObjectParameters         | Names and attributes of model parameters.                                                                                                                                                                                                                                                           | structure                               |

## Model Parameters in Alphabetical Order (Continued)

| Parameter              | Description                                                                                                                                                                                                                                                                                   | Values                                                                                       |
|------------------------|-----------------------------------------------------------------------------------------------------------------------------------------------------------------------------------------------------------------------------------------------------------------------------------------------|----------------------------------------------------------------------------------------------|
| Open                   | For internal use.                                                                                                                                                                                                                                                                             |                                                                                              |
| OptimizeBlockIOStorage | Enables signal storage reuse optimization.<br><br>Set by <b>Signal storage reuse</b> on the <b>Optimization &gt; Signals and Parameters</b> pane of the Configuration Parameters dialog box.                                                                                                  | string — {'on'}   'off'                                                                      |
| OutputOption           | Time step output options for variable-step solvers.<br><br>Set by <b>Output options</b> on the <b>Data Import/Export</b> pane of the Configuration Parameters dialog box.                                                                                                                     | string —<br>'AdditionalOutputTimes'  <br>{ 'RefineOutputTimes' }  <br>'SpecifiedOutputTimes' |
| OutputSaveName         | Workspace variable to store the model outputs.<br><br>Set by the <b>Output</b> field on the <b>Data Import/Export</b> pane of the Configuration Parameters dialog box.                                                                                                                        | string — {'yout'}                                                                            |
| OutputTimes            | Output times set when <b>Output options</b> on the <b>Data Import/Export</b> pane of the Configuration Parameters dialog box is set to <b>Produce additional output</b> .<br><br>Set by <b>Output times</b> on the <b>Data Import/Export</b> pane of the Configuration Parameters dialog box. | string — {'[]'}                                                                              |
| PaperOrientation       | Printing paper orientation.                                                                                                                                                                                                                                                                   | string — 'portrait'  <br>{ 'landscape' }   'rotated'                                         |

### Model Parameters in Alphabetical Order (Continued)

| Parameter         | Description                                                                                                                                                                                                                                                                                                                                                                                                                                                                                                                                                                                                                            | Values                                 |
|-------------------|----------------------------------------------------------------------------------------------------------------------------------------------------------------------------------------------------------------------------------------------------------------------------------------------------------------------------------------------------------------------------------------------------------------------------------------------------------------------------------------------------------------------------------------------------------------------------------------------------------------------------------------|----------------------------------------|
| PaperPosition     | When PaperPositionMode is set to manual, this parameter determines the position and size of a diagram on paper and the size of the diagram exported as a graphic file in the units specified by PaperUnits.                                                                                                                                                                                                                                                                                                                                                                                                                            | vector — [left, bottom, width, height] |
| PaperPositionMode | <p>Paper position mode.</p> <ul style="list-style-type: none"> <li>• auto <p>When printing, Simulink software sizes the diagram to fit the printed page. When exporting a diagram as a graphic image, Simulink software sizes the exported image to be the same size as the diagram's normal size on screen.</p> </li> <li>• manual <p>When printing, Simulink software positions and sizes the diagram on the page as indicated by PaperPosition. When exporting a diagram as a graphic image, Simulink software sizes the exported graphic to have the height and width specified by PaperPosition.</p> </li> <li>• tiled</li> </ul> | string — {'auto'}   'manual'   'tiled' |

**Model Parameters in Alphabetical Order (Continued)**

| Parameter              | Description                                                                                                                                                                                                | Values                                                                                                                                                                                                                                          |
|------------------------|------------------------------------------------------------------------------------------------------------------------------------------------------------------------------------------------------------|-------------------------------------------------------------------------------------------------------------------------------------------------------------------------------------------------------------------------------------------------|
|                        | Enables tiled printing.<br>See “Tiled Printing” for more information.                                                                                                                                      |                                                                                                                                                                                                                                                 |
| PaperSize              | Size of PaperType in PaperUnits.                                                                                                                                                                           | vector — [width height]<br>(read only)                                                                                                                                                                                                          |
| PaperType              | Printing paper type.                                                                                                                                                                                       | string — 'usletter'  <br>'uslegal'   'a0'   'a1'<br>  'a2'   'a3'   'a4'  <br>'a5'   'b0'   'b1'   'b2'<br>  'b3'   'b4'   'b5'  <br>'arch-A'   'arch-B'  <br>'arch-C'   'arch-D'  <br>'arch-E'   'A'   'B'<br>  'C'   'D'   'E'  <br>'tabloid' |
| PaperUnits             | Printing paper size units.                                                                                                                                                                                 | string — 'normalized'<br>  {'inches'}  <br>'centimeters'   'points'                                                                                                                                                                             |
| ParameterArgumentNames | List of parameters used as arguments when this model is called as a reference.<br><br>Set by <b>Model arguments (for referencing this model)</b> in the <b>Model Workspace</b> pane of the Model Explorer. | string — {' '}                                                                                                                                                                                                                                  |

**Model Parameters in Alphabetical Order (Continued)**

| <b>Parameter</b>          | <b>Description</b>                                                                                                                                                                                                                     | <b>Values</b>                           |
|---------------------------|----------------------------------------------------------------------------------------------------------------------------------------------------------------------------------------------------------------------------------------|-----------------------------------------|
| ParameterDowncastMsg      | <p>Specifies diagnostic action to take when a parameter downcast occurs during simulation.</p> <p>Set by <b>Detect downcast</b> on the <b>Data Validity Diagnostics</b> pane of the Configuration Parameters dialog box.</p>           | string — 'none'   'warning'   {'error'} |
| ParameterOverflowMsg      | <p>Specifies diagnostic action to take when a parameter overflow occurs during simulation.</p> <p>Set by <b>Detect overflow</b> on the <b>Data Validity Diagnostics</b> pane of the Configuration Parameters dialog box.</p>           | string — 'none'   'warning'   {'error'} |
| ParameterPrecisionLossMsg | <p>Specifies diagnostic action to take when parameter precision loss occurs during simulation.</p> <p>Set by <b>Detect precision loss</b> on the <b>Data Validity Diagnostics</b> pane of the Configuration Parameters dialog box.</p> | string — 'none'   {'warning'}   'error' |

## Model Parameters in Alphabetical Order (Continued)

| Parameter                  | Description                                                                                                                                                                                                                                                             | Values                                  |
|----------------------------|-------------------------------------------------------------------------------------------------------------------------------------------------------------------------------------------------------------------------------------------------------------------------|-----------------------------------------|
| ParameterTunabilityLossMsg | <p>Specifies diagnostic action to take when a parameter cannot be tuned because it uses unsupported functions or operators.</p> <p>Set by <b>Detect loss of tunability</b> on the <b>Data Validity Diagnostics</b> pane of the Configuration Parameters dialog box.</p> | string — 'none'   {'warning'}   'error' |
| ParameterUnderflowMsg      | <p>Specifies diagnostic action to take when a parameter underflow occurs during simulation.</p> <p>Set by <b>Detect underflow</b> on the <b>Data Validity Diagnostics</b> pane of the Configuration Parameters dialog box.</p>                                          | string — {'none'}   'warning'   'error' |
| ParamWorkspaceSource       | For internal use.                                                                                                                                                                                                                                                       |                                         |
| Parent                     | Name of the model or subsystem that owns this object. The value of this parameter for a model is an empty string.                                                                                                                                                       | string — { '' }                         |
| Pause                      | <p>Pause simulation callback.</p> <p>Set by <b>Simulation pause function</b> on the <b>Callbacks</b> pane of the Model Properties dialog box.</p>                                                                                                                       | string — { '' }                         |

**Model Parameters in Alphabetical Order (Continued)**

| <b>Parameter</b>      | <b>Description</b>                                                                                                                                                                                                                                                                                                                           | <b>Values</b>           |
|-----------------------|----------------------------------------------------------------------------------------------------------------------------------------------------------------------------------------------------------------------------------------------------------------------------------------------------------------------------------------------|-------------------------|
| PositivePriorityOrder | <p>Choose the appropriate priority ordering for the real-time system targeted by this model. The Simulink Coder software uses this information to implement asynchronous data transfers.</p> <p>Set by <b>Higher priority value indicates higher task priority</b> on the <b>Solver</b> pane of the Configuration Parameters dialog box.</p> | string — 'on'   {'off'} |
| PostLoadFcn           | <p>Function invoked just after this model is loaded.</p> <p>Set by <b>Model post-load function</b> on the <b>Callbacks</b> pane of the Model Properties dialog box.</p> <p>See “Creating Model Callback Functions” for more information.</p>                                                                                                 | string — {''}           |
| PostSaveFcn           | <p>Function invoked just after this model is saved to disk.</p> <p>Set by <b>Model post-save function</b> on the <b>Callbacks</b> pane of the Model Properties dialog box.</p> <p>See “Creating Model Callback Functions” for more information.</p>                                                                                          | string — {''}           |

**Model Parameters in Alphabetical Order (Continued)**

| <b>Parameter</b> | <b>Description</b>                                                                                                                                                                                                                                                                                  | <b>Values</b>    |
|------------------|-----------------------------------------------------------------------------------------------------------------------------------------------------------------------------------------------------------------------------------------------------------------------------------------------------|------------------|
| PreLoadFcn       | <p>Preload callback.</p> <p>Set by <b>Model pre-load function</b> on the <b>Callbacks</b> pane of the Model Properties dialog box.</p> <p>See “Creating Model Callback Functions” for more information.</p>                                                                                         | string — { ' ' } |
| PreSaveFcn       | <p>Function invoked just before this model is saved to disk.</p> <p>Set by <b>Model pre-save function</b> on the <b>Callbacks</b> pane of the Model Properties dialog box.</p> <p>See “Creating Model Callback Functions” for more information.</p>                                                 | string — { ' ' } |
| ProdBitPerChar   | <p>Describes the length in bits of the C char data type supported by the production hardware to be used by this model.</p> <p>Set by <b>Number of bits: char</b> in the <b>Embedded hardware</b> section on the <b>Hardware Implementation</b> pane of the Configuration Parameters dialog box.</p> | integer — {8}    |

### Model Parameters in Alphabetical Order (Continued)

| Parameter       | Description                                                                                                                                                                                                                                                                                           | Values         |
|-----------------|-------------------------------------------------------------------------------------------------------------------------------------------------------------------------------------------------------------------------------------------------------------------------------------------------------|----------------|
| ProdBitPerInt   | <p>Describes the length in bits of the C int data type supported by the production hardware to be used by this model.</p> <p>Set by <b>Number of bits: int</b> in the <b>Embedded hardware</b> section on the <b>Hardware Implementation</b> pane of the Configuration Parameters dialog box.</p>     | integer — {32} |
| ProdBitPerLong  | <p>Describes the length in bits of the C long data type supported by the production hardware to be used by this model.</p> <p>Set by <b>Number of bits: long</b> in the <b>Embedded hardware</b> section on the <b>Hardware Implementation</b> pane of the Configuration Parameters dialog box.</p>   | integer — {32} |
| ProdBitPerShort | <p>Describes the length in bits of the C short data type supported by the production hardware to be used by this model.</p> <p>Set by <b>Number of bits: short</b> in the <b>Embedded hardware</b> section on the <b>Hardware Implementation</b> pane of the Configuration Parameters dialog box.</p> | integer — {16} |

## Model Parameters in Alphabetical Order (Continued)

| Parameter        | Description                                                                                                                                                                                                                                                                                                          | Values                                                                   |
|------------------|----------------------------------------------------------------------------------------------------------------------------------------------------------------------------------------------------------------------------------------------------------------------------------------------------------------------|--------------------------------------------------------------------------|
| ProdEndianness   | <p>Describes the significance of the first byte of a data word of the production hardware to be used by this model.</p> <p>Set by <b>Byte ordering</b> in the <b>Embedded hardware</b> section on the <b>Hardware Implementation</b> pane of the Configuration Parameters dialog box.</p>                            | <pre>string — {'Unspecified'}   'LittleEndian'   'BigEndian'</pre>       |
| ProdEqTarget     | <p>Specifies that the hardware used to test the code generated from this model is the same as the production hardware or has the same characteristics.</p> <p>Set by <b>None</b> in the <b>Emulation hardware</b> section on the <b>Hardware Implementation</b> pane of the Configuration Parameters dialog box.</p> | <pre>string — {'on'}   'off'</pre>                                       |
| ProdHWDeviceType | <p>Predefined hardware device to specify the C language constraints for your microprocessor.</p> <p>Set by <b>“Device vendor”</b> and <b>Device type</b> in the <b>Embedded hardware</b> section on the <b>Hardware Implementation</b> pane of the Configuration Parameters dialog box.</p>                          | <pre>string — {'Generic-&gt;Unspecified (assume 32-bit Generic)'} </pre> |

**Model Parameters in Alphabetical Order (Continued)**

| <b>Parameter</b>       | <b>Description</b>                                                                                                                                                                                                                                                                                                                                                      | <b>Values</b>                             |
|------------------------|-------------------------------------------------------------------------------------------------------------------------------------------------------------------------------------------------------------------------------------------------------------------------------------------------------------------------------------------------------------------------|-------------------------------------------|
| ProdIntDivRoundTo      | <p>Describes how the C compiler that creates production code for this model rounds the result of dividing one signed integer by another to produce a signed integer quotient.</p> <p>Set by <b>Signed integer division rounds to</b> in the <b>Embedded hardware</b> section on the <b>Hardware Implementation</b> pane of the Configuration Parameters dialog box.</p> | string — 'Floor'   'Zero'   {'Undefined'} |
| ProdLargestAtomicFloat | <p>Specify the largest floating-point data type that can be atomically loaded and stored on the production hardware.</p> <p>Set by <b>“Largest atomic size: floating-point”</b> in the <b>Embedded hardware</b> section of the <b>Hardware Implementation</b> pane of the Configuration Parameters dialog box.</p>                                                      | string — 'Float'   'Double'   {'None'}    |

### Model Parameters in Alphabetical Order (Continued)

| Parameter                | Description                                                                                                                                                                                                                                                                                                                                                       | Values                                       |
|--------------------------|-------------------------------------------------------------------------------------------------------------------------------------------------------------------------------------------------------------------------------------------------------------------------------------------------------------------------------------------------------------------|----------------------------------------------|
| ProdLargestAtomicInteger | <p>Specify the largest integer data type that can be atomically loaded and stored on the production hardware.</p> <p>Set by “<b>Largest atomic size: integer</b>” in the <b>Embedded hardware</b> section of the <b>Hardware Implementation</b> pane of the Configuration Parameters dialog box.</p>                                                              | string — {'Char'}   'Short'   'Int'   'Long' |
| ProdShiftRightIntArith   | <p>Describes whether the C compiler that creates production code for this model implements a signed integer right shift as an arithmetic right shift.</p> <p>Set by <b>Shift right on a signed integer as arithmetic shift</b> in the <b>Embedded hardware</b> section on the <b>Hardware Implementation</b> pane of the Configuration Parameters dialog box.</p> | string — {'on'}   'off'                      |

### Model Parameters in Alphabetical Order (Continued)

| Parameter        | Description                                                                                                                                                                                                                                                                                 | Values                                                                              |
|------------------|---------------------------------------------------------------------------------------------------------------------------------------------------------------------------------------------------------------------------------------------------------------------------------------------|-------------------------------------------------------------------------------------|
| ProdWordSize     | <p>Describes the word length in bits of the production hardware to be used by this model.</p> <p>Set by <b>Number of bits: native</b> in the <b>Embedded hardware</b> section on the <b>Hardware Implementation</b> pane of the Configuration Parameters dialog box.</p>                    | integer — {32}                                                                      |
| Profile          | <p>Enables the simulation profiler for this model.</p> <p>Set by <b>Profiler</b> on the <b>Tools</b> menu of the Model Editor.</p>                                                                                                                                                          | string — 'on'   {'off'}                                                             |
| PropagateVarSize | <p>Select how variable-size signals propagate through referenced models.</p> <p>Set by <b>Propagate sizes of variable-size signals</b> on the <b>Model Referencing</b> pane of the Configuration Parameters dialog box.</p> <p>See “<b>Model Referencing Pane</b>” for more information</p> | string —   'Infer from blocks in model'   'Only when enabling'   'During execution' |

## Model Parameters in Alphabetical Order (Continued)

| Parameter          | Description                                                                                                                                                                                                                                                                                                                                                                                                                                                           | Values                                                                                               |
|--------------------|-----------------------------------------------------------------------------------------------------------------------------------------------------------------------------------------------------------------------------------------------------------------------------------------------------------------------------------------------------------------------------------------------------------------------------------------------------------------------|------------------------------------------------------------------------------------------------------|
| ReadBeforeWriteMsg | <p>Specifies diagnostic action to take when the model attempts to read data from a data store before it has stored data at the current time step.</p> <p>Set by <b>Detect read before write</b> on the <b>Data Validity Diagnostics</b> pane of the Configuration Parameters dialog box.</p>                                                                                                                                                                          | string —<br>{'UseLocalSettings'}<br>  'DisableAll'  <br>'EnableAllAsWarning'  <br>'EnableAllAsError' |
| RecordCoverage     | <p>If RecordCoverage is set to on, Simulink collects and reports model coverage data during simulation. The format of this report is controlled by the values of the following parameters:</p> <p>CovCompData</p> <p>CovCumulativeReport</p> <p>CovCumulativeVarName</p> <p>CovHTMLOptions</p> <p>CovHtmlReporting</p> <p>CovMetricSettings</p> <p>CovModelRefEnable</p> <p>CovModelRefExcluded</p> <p>CovNameIncrementing</p> <p>CovPath</p> <p>CovReportOnPause</p> | string — 'on'   {'off'}                                                                              |

### Model Parameters in Alphabetical Order (Continued)

| Parameter  | Description                                                                                                                                                                                                                                                                                           | Values                            |
|------------|-------------------------------------------------------------------------------------------------------------------------------------------------------------------------------------------------------------------------------------------------------------------------------------------------------|-----------------------------------|
|            | <p>CovSaveCumulativeToWorkSpaceVar</p> <p>CovSaveName</p> <p>CovSaveSingleToWorkspaceVar</p> <p>If set to off, no model coverage data is collected or reported.</p> <p>Set by <b>Coverage for this model: &lt;model name&gt;</b> on the <b>Coverage</b> pane of the Coverage Settings dialog box.</p> |                                   |
| Refine     | <p>Refine factor.</p> <p>Set by <b>Refine factor</b> on the <b>Data Import/Export</b> pane of the Configuration Parameters dialog box.</p>                                                                                                                                                            | string — {'1'}                    |
| RelTol     | <p>Relative error tolerance.</p> <p>Set by <b>Relative tolerance</b> on the <b>Solver</b> pane of the Configuration Parameters dialog box.</p>                                                                                                                                                        | string — {'1e-3'}                 |
| ReportName | <p>Name of the associated file for the Report Generator.</p>                                                                                                                                                                                                                                          | string — {'simulink-default.rpt'} |
| ReqHilite  | <p>Highlights all the blocks in the Simulink diagram that have requirements associated with them.</p> <p>Set by <b>Highlight model</b> on the <b>Tools &gt; Requirements</b> menu of the Model Editor.</p>                                                                                            | string — 'on'   {'off'}           |

## Model Parameters in Alphabetical Order (Continued)

| Parameter                        | Description                                                                                                                                                                                                                                                                               | Values                                  |
|----------------------------------|-------------------------------------------------------------------------------------------------------------------------------------------------------------------------------------------------------------------------------------------------------------------------------------------|-----------------------------------------|
| RequirementInfo                  | For internal use.                                                                                                                                                                                                                                                                         |                                         |
| RootOutportRequire-<br>BusObject | Specifies diagnostic action to take when a bus enters a root model Outport block for which a bus object has not been specified.<br><br>Set by <b>Unspecified bus object at root Outport block</b> on the <b>Connectivity Diagnostics</b> pane of the Configuration Parameters dialog box. | string — 'none'   {'warning'}   'error' |
| RTPrefix                         | Specifies diagnostic action to take when Simulink software encounters an object name that begins with rt.<br><br>Set by <b>"rt" prefix for identifiers</b> on the <b>Data Validity Diagnostics</b> pane of the Configuration Parameters dialog box.                                       | string — 'none'   'warning'   {'error'} |
| RTW...                           | For information about model parameters beginning with RTW, see Configuration Parameters for Simulink Models and Parameter Reference in the Simulink Coder documentation.                                                                                                                  |                                         |
| SampleTimeAnnotations            | Set by <b>Annotations</b> on the <b>Format &gt; Sample Time Display</b> menu of the Model Editor.                                                                                                                                                                                         | string — 'on'   {'off'}                 |

### Model Parameters in Alphabetical Order (Continued)

| Parameter              | Description                                                                                                                                                                                                                                                                       | Values                                                           |
|------------------------|-----------------------------------------------------------------------------------------------------------------------------------------------------------------------------------------------------------------------------------------------------------------------------------|------------------------------------------------------------------|
| SampleTimeColors       | Set by <b>Colors</b> on the <b>Format &gt; Sample Time Display</b> menu of the Model Editor.                                                                                                                                                                                      | string — 'on'   {'off'}                                          |
| SampleTimeConstraint   | This option appears when the solver type is Fixed-step.<br>Set by <b>Periodic sample time constraint</b> on the <b>Solver</b> pane of the Configuration Parameters dialog box.                                                                                                    | string — {'Unconstrained'}   'STIndependent'   'Specified'       |
| SampleTimeProperty     | Specifies and assigns priorities to the sample times implemented by the model. This option appears when <b>Periodic sample time constraint</b> is set to Specified.<br>Set by <b>Sample time properties</b> on the <b>Solver</b> pane of the Configuration Parameters dialog box. | Structure containing the fields SampleTime, Offset, and Priority |
| SavedCharacterEncoding | Specifies the character set used to encode this model. See the <code>slCharacterEncoding</code> command for more information.                                                                                                                                                     | string                                                           |
| SaveDefaultBlockParams | For internal use.                                                                                                                                                                                                                                                                 |                                                                  |

### Model Parameters in Alphabetical Order (Continued)

| Parameter      | Description                                                                                                                                                   | Values                                                       |
|----------------|---------------------------------------------------------------------------------------------------------------------------------------------------------------|--------------------------------------------------------------|
| SaveFinalState | Save final states to workspace.<br>Set by the <b>Final states</b> check box on the <b>Data Import/Export</b> pane of the Configuration Parameters dialog box. | string — 'on'   {'off'}                                      |
| SaveFormat     | Format used to save data to the MATLAB workspace.<br>Set by <b>Format</b> on the <b>Data Import/Export</b> pane of the Configuration Parameters dialog box.   | string — {'Array'}<br>  'Structure'  <br>'StructureWithTime' |
| SaveOutput     | Save simulation output to workspace.<br>Set by the <b>Output</b> check box on the <b>Data Import/Export</b> pane of the Configuration Parameters dialog box.  | string — {'on'}   'off'                                      |
| SaveState      | Save states to workspace.<br>Set by the <b>States</b> check box on the <b>Data Import/Export</b> pane of the Configuration Parameters dialog box.             | string — 'on'   {'off'}                                      |
| SaveTime       | Save simulation time to workspace.<br>Set by the <b>Time</b> check box on the <b>Data Import/Export</b> pane of the Configuration Parameters dialog box.      | string — {'on'}   'off'                                      |

### Model Parameters in Alphabetical Order (Continued)

| Parameter                      | Description                                                                                                                                                                                                                                                          | Values                                                                                                                                                                                                                                                                                           |
|--------------------------------|----------------------------------------------------------------------------------------------------------------------------------------------------------------------------------------------------------------------------------------------------------------------|--------------------------------------------------------------------------------------------------------------------------------------------------------------------------------------------------------------------------------------------------------------------------------------------------|
| SaveWithDisabledLinksMsg       | <p>Specifies diagnostic action to take when saving a block diagram having disabled library links.</p> <p>Set by <b>Block diagram contains disabled library links</b> on the <b>Saving Diagnostics</b> pane of the Configuration Parameters dialog box.</p>           | string — 'none'   {'warning'}   'error'                                                                                                                                                                                                                                                          |
| SaveWithParameterized-LinksMsg | <p>Specifies diagnostic action to take when saving a block diagram having parameterized library links.</p> <p>Set by <b>Block diagram contains parameterized library links</b> on the <b>Saving Diagnostics</b> pane of the Configuration Parameters dialog box.</p> | string — 'none'   {'warning'}   'error'                                                                                                                                                                                                                                                          |
| ScreenColor                    | <p>Background color of the model window.</p> <p>Set by <b>Screen Color</b> on the <b>Format</b> menu of the Model Editor.</p>                                                                                                                                        | string — 'black'   {'white'}   'red'   'green'   'blue'   'cyan'   'magenta'   'yellow'   'gray'   'lightBlue'   'orange'   'darkGreen'   [r,g,b,a] where r, g, b, and a are the red, green, blue, and alpha values of the color normalized to the range 0.0 to 1.0. The alpha value is ignored. |
| ScrollbarOffset                | For internal use.                                                                                                                                                                                                                                                    |                                                                                                                                                                                                                                                                                                  |

## Model Parameters in Alphabetical Order (Continued)

| Parameter                                | Description                                                                                                                                                                                                                                                                                                                                                                                                                                                         | Values                                  |
|------------------------------------------|---------------------------------------------------------------------------------------------------------------------------------------------------------------------------------------------------------------------------------------------------------------------------------------------------------------------------------------------------------------------------------------------------------------------------------------------------------------------|-----------------------------------------|
| SFcnCompatibilityMsg                     | See SfunCompatibilityCheckMsg parameter for more information.                                                                                                                                                                                                                                                                                                                                                                                                       |                                         |
| SFInvalidInputDataAccess-InChartInitDiag | <p>Select the diagnostic action to take when a chart:</p> <ul style="list-style-type: none"> <li>• Has the ExecuteAtInitialization property set to true</li> <li>• Accesses input data on a default transition or associated state entry actions, which execute at chart initialization</li> </ul> <p>Set by <b>Invalid input data access in chart initialization</b> on the <b>Diagnostics &gt; Stateflow</b> pane of the Configuration Parameters dialog box.</p> | string — 'none'   {'warning'}   'error' |
| SFNoUnconditionalDefault-TransitionDiag  | <p>Select the diagnostic action to take when a chart does not have an unconditional default transition to a state or a junction.</p> <p>Set by <b>No unconditional default transitions</b> on the <b>Diagnostics &gt; Stateflow</b> pane of the Configuration Parameters dialog box.</p>                                                                                                                                                                            | string — 'none'   {'warning'}   'error' |

**Model Parameters in Alphabetical Order (Continued)**

| <b>Parameter</b>       | <b>Description</b>                                                                                                                                                                                                                                                                                                 | <b>Values</b>           |
|------------------------|--------------------------------------------------------------------------------------------------------------------------------------------------------------------------------------------------------------------------------------------------------------------------------------------------------------------|-------------------------|
| SFSimEcho              | <p>Enables output to appear in the MATLAB Command Window during simulation of a model that contains MATLAB Function blocks, Stateflow charts, or Truth Table blocks.</p> <p>Set by <b>Echo expressions without semicolons</b> on the <b>Simulation Target</b> pane of the Configuration Parameters dialog box.</p> | string — {'on'}   'off' |
| SFSimEnableDebug       | <p>Enables debugging and animation during simulation of a model that contains MATLAB Function blocks, Stateflow charts, or Truth Table blocks.</p> <p>Set by <b>Enable debugging/animation</b> on the <b>Simulation Target</b> pane of the Configuration Parameters dialog box.</p>                                | string — {'on'}   'off' |
| SFSimOverflowDetection | <p>Enables overflow detection of data during simulation of a model that contains MATLAB Function blocks, Stateflow charts, or Truth Table blocks. Overflow occurs for data when a value assigned to it exceeds the numeric capacity of the data type.</p>                                                          | string — {'on'}   'off' |

## Model Parameters in Alphabetical Order (Continued)

| Parameter                            | Description                                                                                                                                                                                                                                                                       | Values                                  |
|--------------------------------------|-----------------------------------------------------------------------------------------------------------------------------------------------------------------------------------------------------------------------------------------------------------------------------------|-----------------------------------------|
|                                      | <p><b>Note</b> To enable this option, you must also select the <b>Data Range</b> check box in the Stateflow Debugger window.</p> <p>Set by <b>Enable overflow detection (with debugging)</b> on the <b>Simulation Target</b> pane of the Configuration Parameters dialog box.</p> |                                         |
| SFTransitionOutsideNaturalParentDiag | <p>Select the diagnostic action to take when a chart contains a transition that loops outside the parent state or junction.</p> <p>Set by <b>Transition outside natural parent</b> on the <b>Diagnostics &gt; Stateflow</b> pane of the Configuration Parameters dialog box.</p>  | string — 'none'   {'warning'}   'error' |
| SfunCompatibilityCheckMsg            | <p>Specifies diagnostic action to take when S-function upgrades are needed.</p> <p>Set by <b>S-function upgrades needed</b> on the <b>Compatibility Diagnostics</b> pane of the Configuration Parameters dialog box.</p>                                                          | string — {'none'}   'warning'   'error' |

### Model Parameters in Alphabetical Order (Continued)

| Parameter                               | Description                                                                                                                                                                                                                                                                                                                                                                                           | Values                                  |
|-----------------------------------------|-------------------------------------------------------------------------------------------------------------------------------------------------------------------------------------------------------------------------------------------------------------------------------------------------------------------------------------------------------------------------------------------------------|-----------------------------------------|
| SFUnconditionalTransition-ShadowingDiag | <p>Select the diagnostic action to take when a chart contains multiple unconditional transitions that originate from the same state or the same junction.</p> <p>Set by <b>Transition shadowing</b> on the <b>Diagnostics &gt; Stateflow</b> pane of the Configuration Parameters dialog box.</p>                                                                                                     | string — 'none'   {'warning'}   'error' |
| SFUnexpectedBacktracking-Diag           | <p>Select the diagnostic action to take when a chart junction:</p> <ul style="list-style-type: none"> <li>• Does not have an unconditional transition path to a state or a terminal junction</li> <li>• Has multiple transition paths leading to it</li> </ul> <p>Set by <b>Unexpected backtracking</b> on the <b>Diagnostics &gt; Stateflow</b> pane of the Configuration Parameters dialog box.</p> | string — 'none'   {'warning'}   'error' |

## Model Parameters in Alphabetical Order (Continued)

| Parameter                     | Description                                                                                                                                                                                                                    | Values                                  |
|-------------------------------|--------------------------------------------------------------------------------------------------------------------------------------------------------------------------------------------------------------------------------|-----------------------------------------|
| SFUnusedDataAndEventsDiag     | Select the diagnostic action to take for detection of unused data and events in a chart.<br><br>Set by <b>Unused data and events</b> on the <b>Diagnostics &gt; Stateflow</b> pane of the Configuration Parameters dialog box. | string — 'none'   {'warning'}   'error' |
| ShapePreserveControl          | At each time step, use derivative information to improve integration accuracy.<br><br>Set by <b>Shape preservation</b> on the <b>Solver</b> pane of the Configuration Parameters dialog box.                                   | string — 'EnableAll'   {'DisableAll'}   |
| ShowGrid                      | Show the Model Editor grid.                                                                                                                                                                                                    | string — 'on'   {'off'}                 |
| ShowLinearization-Annotations | Toggles linearization icons in the model.                                                                                                                                                                                      | string — {'on'}   'off'                 |
| ShowLineDimensions            | Show signal dimensions on this model's block diagram.<br><br>Set by <b>Signal Dimensions</b> on the <b>Format &gt; Port/Signal Displays</b> menu of the Model Editor.                                                          | string — 'on'   {'off'}                 |
| ShowLineDimensionsOnError     | For internal use.                                                                                                                                                                                                              |                                         |
| ShowLineWidths                | Deprecated. Use ShowLineDimensions instead.                                                                                                                                                                                    |                                         |
| ShowLoopsOnError              | Highlight invalid loops graphically.                                                                                                                                                                                           | string — {'on'}   'off'                 |

**Model Parameters in Alphabetical Order (Continued)**

| <b>Parameter</b>                | <b>Description</b>                                                                                                                                                    | <b>Values</b>           |
|---------------------------------|-----------------------------------------------------------------------------------------------------------------------------------------------------------------------|-------------------------|
| ShowModelReferenceBlockIO       | Toggles display of I/O mismatch on block.<br><br>Set by <b>Model Block I/O Mismatch</b> on the <b>Format &gt; Block Displays</b> menu of the Model Editor.            | string — 'on'   {'off'} |
| ShowModelReference-BlockVersion | Toggles display of version on block.<br><br>Set by <b>Model Block Version</b> on the <b>Format &gt; Block Displays</b> menu of the Model Editor.                      | string — 'on'   {'off'} |
| Shown                           | For internal use.                                                                                                                                                     |                         |
| ShowPageBoundaries              | Toggles display of page boundaries on the Model Editor's canvas.<br><br>Set by <b>Show Page Boundaries</b> on the <b>View</b> menu of the Model Editor.               | string — 'on'   {'off'} |
| ShowPortDataTypes               | Show data types of ports on this model's block diagram.<br><br>Set by <b>Port Data Types</b> on the <b>Format &gt; Port/Signal Displays</b> menu of the Model Editor. | string — 'on'   {'off'} |
| ShowPortDataTypesOnError        | For internal use.                                                                                                                                                     |                         |

**Model Parameters in Alphabetical Order (Continued)**

| <b>Parameter</b>   | <b>Description</b>                                                                                                                                                                                                                                                         | <b>Values</b>                                                       |
|--------------------|----------------------------------------------------------------------------------------------------------------------------------------------------------------------------------------------------------------------------------------------------------------------------|---------------------------------------------------------------------|
| ShowStorageClass   | Show storage classes of signals on this model's block diagram.<br><br>Set by <b>Storage Class</b> on the <b>Format &gt; Port/Signal Displays</b> menu of the Model Editor.                                                                                                 | string — 'on'   {'off'}                                             |
| ShowTestPointIcons | Show test point icons on this model's block diagram.<br><br>Set by <b>Testpoint/Logging Indicators</b> on the <b>Format &gt; Port/Signal Displays</b> menu of the Model Editor.                                                                                            | string — {'on'}   'off'                                             |
| ShowViewerIcons    | Show viewer icons on this model's block diagram.<br><br>Set by <b>Viewer Indicators</b> on the <b>Format &gt; Port/Signal Displays</b> menu of the Model Editor.                                                                                                           | string — {'on'}   'off'                                             |
| SignalHierarchy    | Returns the signal name of the signal. If the signal is a bus, the parameter also returns the hierarchy and names of the bus signal.<br><br>(Read-only) Get with the <code>get_param</code> command. Specify a port or line handle. See "Getting Information about Buses". | Return values reflect the structure of the signal that you specify. |

### Model Parameters in Alphabetical Order (Continued)

| Parameter              | Description                                                                                                                                                                                                                                               | Values                                  |
|------------------------|-----------------------------------------------------------------------------------------------------------------------------------------------------------------------------------------------------------------------------------------------------------|-----------------------------------------|
| SignalInfNanChecking   | <p>Specifies diagnostic action to take when the value of a block output is Inf or NaN at the current time step.</p> <p>Set by <b>Inf or NaN block output</b> on the <b>Data Validity Diagnostics</b> pane of the Configuration Parameters dialog box.</p> | string — {'none'}   'warning'   'error' |
| SignalLabelMismatchMsg | <p>Specifies diagnostic action to take when a signal label mismatch occurs.</p> <p>Set by <b>Signal label mismatch</b> on the <b>Connectivity Diagnostics</b> pane of the Configuration Parameters dialog box.</p>                                        | string — {'none'}   'warning'   'error' |
| SignalLogging          | <p>Globally enable signal logging for this model.</p> <p>Set by the <b>Signal logging</b> check box on the <b>Data Import/Export</b> pane of the Configuration Parameters dialog box.</p>                                                                 | string — {'on'}   'off'                 |
| SignalLoggingName      | <p>Name for saving signal logging data to a workspace.</p> <p>Set by the <b>Signal logging</b> field on the <b>Data Import/Export</b> pane of the Configuration Parameters dialog box.</p>                                                                | string — {'logout'}                     |

## Model Parameters in Alphabetical Order (Continued)

| Parameter               | Description                                                                                                                                                                                                                                                                      | Values                                  |
|-------------------------|----------------------------------------------------------------------------------------------------------------------------------------------------------------------------------------------------------------------------------------------------------------------------------|-----------------------------------------|
| SignalLoggingSaveFormat | <p>Format for saving signal logging data.</p> <p>Set by the “<b>Signal logging format</b>” field on the <b>Data Import/Export</b> pane of the Configuration Parameters dialog box.</p>                                                                                           | string — {'ModelDataLogs'}   'Dataset'  |
| SignalNameFromLabel     | <p>Propagate signal names for Bus Creator block input signals whenever you change the name of an input signal programmatically.</p> <p>Set with the <code>set_param</code> command, using either a port or line handle and a string specifying the signal name to propagate.</p> | string — {' '}                          |
| SignalRangeChecking     | <p>Select the diagnostic action to take when signals exceed specified minimum or maximum values.</p> <p>Set by <b>Simulation range checking</b> on the <b>Data Validity Diagnostics</b> pane of the Configuration Parameters dialog box.</p>                                     | string — {'none'}   'warning'   'error' |

### Model Parameters in Alphabetical Order (Continued)

| Parameter                   | Description                                                                                                                                                                                                                                                                                                                                             | Values                                                                                     |
|-----------------------------|---------------------------------------------------------------------------------------------------------------------------------------------------------------------------------------------------------------------------------------------------------------------------------------------------------------------------------------------------------|--------------------------------------------------------------------------------------------|
| SignalResolutionControl     | Control which named states and signals get resolved to Simulink signal objects.<br><br>Set by <b>Signal resolution</b> on the <b>Data Validity Diagnostics</b> pane of the Configuration Parameters dialog box.                                                                                                                                         | string —<br>{'UseLocalSettings'}  <br>'TryResolveAll'  <br>'TryResolveAll-<br>WithWarning' |
| SigSpecEnsureSample-TimeMsg | Specifies diagnostic action to take when the sample time of the source port of a signal specified by a Signal Specification block differs from the signal's destination port.<br><br>Set by <b>Enforce sample times specified by Signal Specification blocks</b> on the <b>Sample Time Diagnostics</b> pane of the Configuration Parameters dialog box. | string — 'none'  <br>{'warning'}   'error'                                                 |
| SimBlas                     | Enables MATLAB Function blocks in Simulink models and MATLAB functions for code generation in Stateflow charts to speed up low-level matrix operations during simulation.<br><br>Set by <b>Use BLAS library for faster simulation</b> on the <b>Simulation Target</b> pane of the Configuration Parameters dialog box.                                  | string — {'on'}   'off'                                                                    |

## Model Parameters in Alphabetical Order (Continued)

| Parameter               | Description                                                                                                                                                                                                                                                                        | Values                                                                                                                                                  |
|-------------------------|------------------------------------------------------------------------------------------------------------------------------------------------------------------------------------------------------------------------------------------------------------------------------------|---------------------------------------------------------------------------------------------------------------------------------------------------------|
| SimBuildMode            | <p>Specifies how you build the simulation target for a model that contains MATLAB Function blocks, Stateflow charts, or Truth Table blocks.</p> <p>Set by <b>Simulation target build mode</b> on the <b>Simulation Target</b> pane of the Configuration Parameters dialog box.</p> | <p>string —</p> <p>{'sf_incremental_build'}<br/> <br/>'sf_nonincremental_build'<br/>  'sf_make'  <br/>'sf_make_clean'  <br/>'sf_make_clean_objects'</p> |
| SimCompilerOptimization | <p>Specifies the compiler optimization level during acceleration code generation.</p> <p>Set by <b>Compiler optimization level</b> on the <b>Optimization</b> pane of the Configuration Parameters dialog box.</p>                                                                 | <p>string — 'on'   {'off'}</p>                                                                                                                          |
| SimCtrlC                | <p>Enables responsiveness checks in code generated for MATLAB Function blocks.</p> <p>Set by <b>“Ensure responsiveness”</b> on the <b>Simulation Target</b> pane of the Configuration Parameters dialog box.</p>                                                                   | <p>string — {'on'}   'off'</p>                                                                                                                          |

**Model Parameters in Alphabetical Order (Continued)**

| <b>Parameter</b>     | <b>Description</b>                                                                                                                                                                                                                                                                                              | <b>Values</b>    |
|----------------------|-----------------------------------------------------------------------------------------------------------------------------------------------------------------------------------------------------------------------------------------------------------------------------------------------------------------|------------------|
| SimCustomHeaderCode  | <p>Enter code lines to appear near the top of a generated header file for a model that contains MATLAB Function blocks, Stateflow charts, or Truth Table blocks.</p> <p>Set by <b>Header file</b> on the <b>Simulation Target &gt; Custom Code</b> pane of the Configuration Parameters dialog box.</p>         | string — { ' ' } |
| SimCustomInitializer | <p>Enter code statements that execute once at the start of simulation for a model that contains MATLAB Function blocks, Stateflow charts, or Truth Table blocks.</p> <p>Set by <b>Initialize function</b> on the <b>Simulation Target &gt; Custom Code</b> pane of the Configuration Parameters dialog box.</p> | string — { ' ' } |
| SimCustomSourceCode  | <p>Enter code lines to appear near the top of a generated source code file for a model that contains MATLAB Function blocks, Stateflow charts, or Truth Table blocks.</p> <p>Set by <b>Source file</b> on the <b>Simulation Target &gt; Custom Code</b> pane of the Configuration Parameters dialog box.</p>    | string — { ' ' } |

## Model Parameters in Alphabetical Order (Continued)

| Parameter           | Description                                                                                                                                                                                                                                                                                             | Values                    |
|---------------------|---------------------------------------------------------------------------------------------------------------------------------------------------------------------------------------------------------------------------------------------------------------------------------------------------------|---------------------------|
| SimCustomTerminator | <p>Enter code statements that execute at the end of simulation for a model that contains MATLAB Function blocks, Stateflow charts, or Truth Table blocks.</p> <p>Set by <b>Terminate function</b> on the <b>Simulation Target &gt; Custom Code</b> pane of the Configuration Parameters dialog box.</p> | string — { ' ' }          |
| SimIntegrity        | <p>Detects violations of memory integrity in code generated for MATLAB Function blocks and stops execution with a diagnostic.</p> <p>Set by “<b>Ensure memory integrity</b>” on the <b>Simulation Target</b> pane of the Configuration Parameters dialog box.</p>                                       | string — { 'on' }   'off' |
| SimParseCustomCode  | <p>Specify whether or not to parse the custom code and report unresolved symbols in the model.</p> <p>Set by <b>Parse custom code symbols</b> on the <b>Simulation Target &gt; Custom Code</b> pane of the Configuration Parameters dialog box.</p>                                                     | string — { 'on' }   'off' |

### Model Parameters in Alphabetical Order (Continued)

| Parameter            | Description                                                                                                                                                                                                                                                                                                                                                                                                                                                                     | Values                                                                                                                                                                        |
|----------------------|---------------------------------------------------------------------------------------------------------------------------------------------------------------------------------------------------------------------------------------------------------------------------------------------------------------------------------------------------------------------------------------------------------------------------------------------------------------------------------|-------------------------------------------------------------------------------------------------------------------------------------------------------------------------------|
| SimReservedNameArray | <p>Enter the names of variables or functions in the generated code that match the names of variables or functions specified in custom code. This action prevents naming conflicts between identifiers in the generated code and in custom code for a model that contains MATLAB Function blocks, Stateflow charts, or Truth Table blocks.</p> <p>Set by <b>Reserved names</b> on the <b>Simulation Target &gt; Symbols</b> pane of the Configuration Parameters dialog box.</p> | string array — <code>{{}}</code>                                                                                                                                              |
| SimulationCommand    | <p>Executes a simulation command.</p> <hr/> <p><b>Note</b> You cannot use <code>set_param</code> to run a simulation in a MATLAB session that does not have a display, i.e., if you used <code>matlab -nodisplay</code> to start the session.</p> <hr/>                                                                                                                                                                                                                         | string — 'start'   'stop'   'pause'   'continue'   'step'   'update'   'WriteDataLogs'   'SimParamDialog'   'connect'   'disconnect'   'WriteExtModeParamVect'   'AccelBuild' |

## Model Parameters in Alphabetical Order (Continued)

| Parameter          | Description                                                                                                                                                                                                                                                                                                                                 | Values                                                                                                                                                                                                                                             |
|--------------------|---------------------------------------------------------------------------------------------------------------------------------------------------------------------------------------------------------------------------------------------------------------------------------------------------------------------------------------------|----------------------------------------------------------------------------------------------------------------------------------------------------------------------------------------------------------------------------------------------------|
| SimulationMode     | Indicates whether Simulink software should run in Normal, Accelerator, Rapid Accelerator, or External mode.<br><br>Set by the <b>Simulation</b> menu on the Model Editor.                                                                                                                                                                   | string — {'normal'}   'accelerator'   'rapid'   'external'                                                                                                                                                                                         |
| SimulationStatus   | Indicates simulation status.                                                                                                                                                                                                                                                                                                                | string — {'stopped'}   'updating'   'initializing'   'running'   'paused'   'terminating'   'external'                                                                                                                                             |
| SimulationTime     | Current time value for the simulation.                                                                                                                                                                                                                                                                                                      | double — {0}                                                                                                                                                                                                                                       |
| SimUserIncludeDirs | Enter a space-separated list of directory paths that contain files you include in the compiled target for a model that contains MATLAB Function blocks, Stateflow charts, or Truth Table blocks.<br><br>Set by <b>Include directories</b> on the <b>Simulation Target &gt; Custom Code</b> pane of the Configuration Parameters dialog box. | string — {' '}<br><br><b>Note</b> If your list includes any Windows® path strings that contain spaces, each instance must be enclosed in double quotes within the argument string, for example,<br><br><code>'C:\Project "C:\Custom Files"'</code> |

### Model Parameters in Alphabetical Order (Continued)

| Parameter              | Description                                                                                                                                                                                                                                                                                                                                 | Values                                  |
|------------------------|---------------------------------------------------------------------------------------------------------------------------------------------------------------------------------------------------------------------------------------------------------------------------------------------------------------------------------------------|-----------------------------------------|
| SimUserLibraries       | <p>Enter a space-separated list of static libraries that contain custom object code to link into the target for a model that contains MATLAB Function blocks, Stateflow charts, or Truth Table blocks.</p> <p>Set by <b>Libraries</b> on the <b>Simulation Target &gt; Custom Code</b> pane of the Configuration Parameters dialog box.</p> | string — { ' ' }                        |
| SimUserSources         | <p>Enter a space-separated list of source files to compile and link into the target for a model that contains MATLAB Function blocks, Stateflow charts, or Truth Table blocks.</p> <p>Set by <b>Source files</b> on the <b>Simulation Target &gt; Custom Code</b> pane of the Configuration Parameters dialog box.</p>                      | string — { ' ' }                        |
| SingleTaskRateTransMsg | <p>Specifies diagnostic action to take when a rate transition takes place between two blocks operating in single-tasking mode.</p> <p>Set by <b>Single task rate transition</b> on the <b>Sample Time Diagnostics</b> pane of the Configuration Parameters dialog box.</p>                                                                  | string — {'none'}   'warning'   'error' |

## Model Parameters in Alphabetical Order (Continued)

| Parameter         | Description                                                                                                                                                                                                                                                                                                                                          | Values                                                                                                                                                                                                                 |
|-------------------|------------------------------------------------------------------------------------------------------------------------------------------------------------------------------------------------------------------------------------------------------------------------------------------------------------------------------------------------------|------------------------------------------------------------------------------------------------------------------------------------------------------------------------------------------------------------------------|
| Solver            | Solver used for the simulation.<br><br>Set by the <b>Solver</b> drop-down list on the <b>Solver</b> pane of the Configuration Parameters dialog box.                                                                                                                                                                                                 | string —<br>'VariableStepDiscrete'<br>  {'ode45'}   'ode23'<br>  'ode113'   'ode15s'<br>  'ode23s'   'ode23t'<br>  'ode23tb'  <br>'FixedStepDiscrete'  <br>'ode5'   'ode4'   'ode3'<br>  'ode2'   'ode1'  <br>'ode14x' |
| SolverMode        | Solver mode for this model. This option appears when the solver type is Fixed-step.<br><br>Set by <b>Tasking mode for periodic sample times</b> on the <b>Solver</b> pane of the Configuration Parameters dialog box.                                                                                                                                | string — {'Auto'}  <br>'SingleTasking'  <br>'MultiTasking'                                                                                                                                                             |
| SolverName        | Solver used for the simulation. See <b>Solver</b> parameter for more information.                                                                                                                                                                                                                                                                    |                                                                                                                                                                                                                        |
| SolverPrmCheckMsg | Enables diagnostics to control when Simulink software automatically selects solver parameters. This option notifies you if:<br><br><ul style="list-style-type: none"> <li>• Simulink software changes a user-modified parameter to make it consistent with other model settings</li> <li>• Simulink software automatically selects solver</li> </ul> | string — 'none'  <br>{'warning'}   'error'                                                                                                                                                                             |

### Model Parameters in Alphabetical Order (Continued)

| Parameter         | Description                                                                                                                                                                                                                                                                        | Values                                    |
|-------------------|------------------------------------------------------------------------------------------------------------------------------------------------------------------------------------------------------------------------------------------------------------------------------------|-------------------------------------------|
|                   | <p>parameters for the model, such as <b>FixedStepSize</b></p> <p>Set by <b>Automatic solver parameter selection</b> on the <b>Solver Diagnostics</b> pane of the Configuration Parameters dialog box.</p>                                                                          |                                           |
| SolverResetMethod | <p>This option appears when the solver type is Variable-step and the solver is ode15s (stiff/NDF), ode23t (Mod. stiff/Trapezoidal), or ode23tb (stiff/TR-BDF2).</p> <p>Set by <b>Solver reset method</b> on the <b>Solver</b> pane of the Configuration Parameters dialog box.</p> | string — {'Fast'}   'Robust'              |
| SolverType        | <p>Solver type used for the simulation.</p> <p>Set by <b>Type</b> on the <b>Solver</b> pane of the Configuration Parameters dialog box.</p>                                                                                                                                        | string — {'Variable-step'}   'Fixed-step' |
| SortedOrder       | <p>Show the sorted order of this model's blocks on the block diagram.</p> <p>Set by <b>Sorted Order</b> on the <b>Format &gt; Block Displays</b> menu of the Model Editor.</p>                                                                                                     | string — 'on'   {'off'}                   |

### Model Parameters in Alphabetical Order (Continued)

| Parameter          | Description                                                                                                                                                                                                                   | Values                          |
|--------------------|-------------------------------------------------------------------------------------------------------------------------------------------------------------------------------------------------------------------------------|---------------------------------|
| StartFcn           | <p>Start simulation callback.</p> <p>Set by <b>Simulation start function</b> on the <b>Callbacks</b> pane of the Model Properties dialog box.</p> <p>See “Creating Model Callback Functions” for more information.</p>        | string — { '' }                 |
| StartTime          | <p>Simulation start time.</p> <p>Set by <b>Start time</b> on the <b>Solver</b> pane of the Configuration Parameters dialog box.</p>                                                                                           | string — { '0.0' }              |
| StateNameClashWarn | <p>Select the diagnostic action to take when a name is used for more than one state in the model.</p> <p>Set by <b>State name clash</b> on the <b>Solver Diagnostics</b> pane of the Configuration Parameters dialog box.</p> | string — 'none'   { 'warning' } |
| StateSaveName      | <p>State output name to be saved to workspace.</p> <p>Set by the <b>States</b> field on the <b>Data Import/Export</b> pane of the Configuration Parameters dialog box.</p>                                                    | string — { 'xout' }             |

**Model Parameters in Alphabetical Order (Continued)**

| <b>Parameter</b> | <b>Description</b>                                                                                                                                                                                                                                                                                                                                              | <b>Values</b>                                                                                            |
|------------------|-----------------------------------------------------------------------------------------------------------------------------------------------------------------------------------------------------------------------------------------------------------------------------------------------------------------------------------------------------------------|----------------------------------------------------------------------------------------------------------|
| StatusBar        | Show or hide the status bar on the Model Editor window.<br><br>Set by <b>Status Bar</b> on the <b>View</b> menu of the Model Editor.                                                                                                                                                                                                                            | string — {'on'}   'off'                                                                                  |
| StopFcn          | Stop simulation callback.<br><br>Set by <b>Simulation stop function</b> on the <b>Callbacks</b> pane of the Model Properties dialog box.<br><br>See “Creating Model Callback Functions” for more information.                                                                                                                                                   | string — {' '}                                                                                           |
| StopTime         | Simulation stop time.<br><br>Set by <b>Stop time</b> on the <b>Solver</b> pane of the Configuration Parameters dialog box.                                                                                                                                                                                                                                      | string — {'10.0'}                                                                                        |
| StrictBusMsg     | Specifies diagnostic action to take when Simulink software detects a signal that some blocks treat as a mux or vector, while other blocks treat the signal as a bus.<br><br>Set by <b>Mux blocks used to create bus signals</b> and <b>Bus signal treated as vector</b> on the <b>Connectivity Diagnostics</b> pane of the Configuration Parameters dialog box. | string — {'None'}   'Warning'   'ErrorLevel1'   'WarnOnBusTreatedAsVector'   'ErrorOnBusTreatedAsVector' |

## Model Parameters in Alphabetical Order (Continued)

| Parameter                              | Description                                                                                                                                                                                                                                                                           | Values                  |
|----------------------------------------|---------------------------------------------------------------------------------------------------------------------------------------------------------------------------------------------------------------------------------------------------------------------------------------|-------------------------|
|                                        | See “Avoiding Mux/Bus Mixtures” for more information.                                                                                                                                                                                                                                 |                         |
| SupportModelReferenceSimTargetCSIMCode | When CSIM Code Accelerator mode code generation, include Stateflow or MATLAB custom code for code generation for a referenced model. Select this option for each referenced model for which you want code generation to include Stateflow or MATLAB code for code generation          | string — {'off'}   'on' |
| Tag                                    | User-specified text that is assigned to the model's Tag parameter and saved with the model.                                                                                                                                                                                           | string — {' '}          |
| TargetBitPerChar                       | Describes the length in bits of the C char data type supported by the hardware used to test generated code.<br><br>Set by <b>Number of bits: char</b> in the <b>Emulation hardware</b> section of the <b>Hardware Implementation</b> pane of the Configuration Parameters dialog box. | integer — {8}           |

**Model Parameters in Alphabetical Order (Continued)**

| <b>Parameter</b>  | <b>Description</b>                                                                                                                                                                                                                                                                             | <b>Values</b>  |
|-------------------|------------------------------------------------------------------------------------------------------------------------------------------------------------------------------------------------------------------------------------------------------------------------------------------------|----------------|
| TargetBitPerInt   | <p>Describes the length in bits of the C int data type supported by the hardware used to test generated code.</p> <p>Set by <b>Number of bits: int</b> in the <b>Emulation hardware</b> section of the <b>Hardware Implementation</b> pane of the Configuration Parameters dialog box.</p>     | integer — {32} |
| TargetBitPerLong  | <p>Describes the length in bits of the C long data type supported by the hardware used to test generated code.</p> <p>Set by <b>Number of bits: long</b> in the <b>Emulation hardware</b> section of the <b>Hardware Implementation</b> pane of the Configuration Parameters dialog box.</p>   | integer — {32} |
| TargetBitPerShort | <p>Describes the length in bits of the C short data type supported by the hardware used to test generated code.</p> <p>Set by <b>Number of bits: short</b> in the <b>Emulation hardware</b> section of the <b>Hardware Implementation</b> pane of the Configuration Parameters dialog box.</p> | integer — {16} |

## Model Parameters in Alphabetical Order (Continued)

| Parameter           | Description                                                                                                                                                                                                                                                                                                                   | Values                                                    |
|---------------------|-------------------------------------------------------------------------------------------------------------------------------------------------------------------------------------------------------------------------------------------------------------------------------------------------------------------------------|-----------------------------------------------------------|
| TargetEndianness    | <p>Describes the significance of the first byte of a data word of the hardware used to test generated code.</p> <p>Set by <b>Byte ordering</b> in the <b>Emulation hardware</b> section of the <b>Hardware Implementation</b> pane of the Configuration Parameters dialog box.</p>                                            | string — {'Unspecified'   'LittleEndian'   'BigEndian'}   |
| TargetFcnLib        | For internal use.                                                                                                                                                                                                                                                                                                             |                                                           |
| TargetHWDeviceType  | <p>Describes the characteristics of the hardware used to test generated code.</p> <p>Set by <b>Device vendor</b> and <b>Device type</b> in the <b>Emulation hardware</b> section of the <b>Hardware Implementation</b> pane of the Configuration Parameters dialog box.</p>                                                   | string — {'Generic->Unspecified (assume 32-bit Generic)'} |
| TargetIntDivRoundTo | <p>Describes how the C compiler that creates test code for this model rounds the result of dividing one signed integer by another to produce a signed integer quotient.</p> <p>Set by <b>Signed integer division rounds to</b> in the <b>Emulation hardware</b> section of the <b>Hardware Implementation</b> pane of the</p> | string — 'Floor'   'Zero'   {'Undefined'}                 |

### Model Parameters in Alphabetical Order (Continued)

| Parameter                  | Description                                                                                                                                                                                                                                                                                                                | Values                                       |
|----------------------------|----------------------------------------------------------------------------------------------------------------------------------------------------------------------------------------------------------------------------------------------------------------------------------------------------------------------------|----------------------------------------------|
|                            | Configuration Parameters dialog box.                                                                                                                                                                                                                                                                                       |                                              |
| TargetLargestAtomicFloat   | <p>Specify the largest floating-point data type that can be atomically loaded and stored on the hardware used to test code.</p> <p>Set by “<b>Largest atomic size: floating-point</b>” in the <b>Emulation hardware</b> section of the <b>Hardware Implementation</b> pane of the Configuration Parameters dialog box.</p> | string — 'Float'   'Double'   {'None'}       |
| TargetLargestAtomicInteger | <p>Specify the largest integer data type that can be atomically loaded and stored on the hardware used to test code.</p> <p>Set by “<b>Largest atomic size: integer</b>” in the <b>Emulation hardware</b> section of the <b>Hardware Implementation</b> pane of the Configuration Parameters dialog box.</p>               | string — {'Char'}   'Short'   'Int'   'Long' |

### Model Parameters in Alphabetical Order (Continued)

| Parameter                            | Description                                                                                                                                                                                                                                                                                                                                                  | Values                  |
|--------------------------------------|--------------------------------------------------------------------------------------------------------------------------------------------------------------------------------------------------------------------------------------------------------------------------------------------------------------------------------------------------------------|-------------------------|
| TargetShiftRightIntArith             | <p>Describes whether the C compiler that creates test code for this model implements a signed integer right shift as an arithmetic right shift.</p> <p>Set by <b>Shift right on a signed integer as arithmetic shift</b> in the <b>Emulation hardware</b> section of the <b>Hardware Implementation</b> pane of the Configuration Parameters dialog box.</p> | string — {'on'}   'off' |
| TargetTypeEmulationWarnSuppressLevel | <p>Specifies whether Simulink Coder software displays or suppresses warning messages when emulating integer sizes in rapid prototyping environments.</p>                                                                                                                                                                                                     | integer — {0}           |
| TargetWordSize                       | <p>Describes the word length in bits of the hardware used to test generated code.</p> <p>Set by <b>Number of bits: native</b> in the <b>Emulation hardware</b> section of the <b>Hardware Implementation</b> pane of the Configuration Parameters dialog box.</p>                                                                                            | integer — {32}          |

**Model Parameters in Alphabetical Order (Continued)**

| <b>Parameter</b>         | <b>Description</b>                                                                                                                                                                                                                                               | <b>Values</b>                           |
|--------------------------|------------------------------------------------------------------------------------------------------------------------------------------------------------------------------------------------------------------------------------------------------------------|-----------------------------------------|
| TasksWithSamePriorityMsg | Specifies diagnostic action to take when tasks have equal priority.<br><br>Set by <b>Tasks with equal priority</b> on the <b>Sample Time Diagnostics</b> pane of the Configuration Parameters dialog box.                                                        | string — 'none'   {'warning'}   'error' |
| TiledPageScale           | Scales the size of the tiled page relative to the model.                                                                                                                                                                                                         | string — {'1'}                          |
| TiledPaperMargins        | Controls the size of the margins associated with each tiled page. Each element in the vector represents a margin at the particular edge.                                                                                                                         | vector — [left, top, right, bottom]     |
| TimeAdjustmentMsg        | Specifies diagnostic action to take if Simulink software makes a minor adjustment to a sample hit time while running the model.<br><br>Set by <b>Sample hit time adjusting</b> on the <b>Solver Diagnostics</b> pane of the Configuration Parameters dialog box. | string — {'none'}   'warning'           |
| TimeSaveName             | Simulation time name.<br><br>Set by the <b>Time</b> field on the <b>Data Import/Export</b> pane of the Configuration Parameters dialog box.                                                                                                                      | variable — {'tout'}                     |

**Model Parameters in Alphabetical Order (Continued)**

| <b>Parameter</b>         | <b>Description</b>                                                                                                                   | <b>Values</b>              |
|--------------------------|--------------------------------------------------------------------------------------------------------------------------------------|----------------------------|
| TLC...                   | Parameters whose names begin with TLC are used for code generation. See the Simulink Coder documentation for more information.       |                            |
| Toolbar                  | Show or hide the toolbar on the Model Editor window.<br><br>Set by <b>Toolbar</b> on the <b>View</b> menu of the Model Editor.       | string — {'on'}   'off'    |
| TryForcingSFcnDF         | This flag is used for backward compatibility with user S-functions that were written prior to R12.                                   | string — 'on'   {'off'}    |
| TunableVars              | List of global (tunable) parameters.<br><br>Set in the Model Parameter Configuration dialog box.                                     | string — {' '}             |
| TunableVarsStorageClass  | List of storage classes for their respective tunable parameters.<br><br>Set in the Model Parameter Configuration dialog box.         | string — {' '}             |
| TunableVarsTypeQualifier | List of storage type qualifiers for their respective tunable parameters.<br><br>Set in the Model Parameter Configuration dialog box. | string — {' '}             |
| Type                     | Simulink object type (read only).                                                                                                    | string — {'block_diagram'} |

**Model Parameters in Alphabetical Order (Continued)**

| <b>Parameter</b>          | <b>Description</b>                                                                                                                                                                              | <b>Values</b>                           |
|---------------------------|-------------------------------------------------------------------------------------------------------------------------------------------------------------------------------------------------|-----------------------------------------|
| UnconnectedInputMsg       | Unconnected input ports diagnostic.<br><br>Set by <b>Unconnected block input ports</b> on the <b>Connectivity Diagnostics</b> pane of the Configuration Parameters dialog box.                  | string — 'none'   {'warning'}   'error' |
| UnconnectedLineMsg        | Unconnected lines diagnostic.<br><br>Set by <b>Unconnected line</b> on the <b>Connectivity Diagnostics</b> pane of the Configuration Parameters dialog box.                                     | string — 'none'   {'warning'}   'error' |
| UnconnectedOutputMsg      | Unconnected block output ports diagnostic.<br><br>Set by <b>Unconnected block output ports</b> on the <b>Connectivity Diagnostics</b> pane of the Configuration Parameters dialog box.          | string — 'none'   {'warning'}   'error' |
| UnderSpecifiedDataTypeMsg | Detect usage of heuristics to assign signal data types.<br><br>Set by <b>Underspecified data types</b> on the <b>Data Validity Diagnostics</b> pane of the Configuration Parameters dialog box. | string — {'none'}   'warning'   'error' |

## Model Parameters in Alphabetical Order (Continued)

| Parameter                             | Description                                                                                                                                                                                                                                                                                                                                              | Values                                  |
|---------------------------------------|----------------------------------------------------------------------------------------------------------------------------------------------------------------------------------------------------------------------------------------------------------------------------------------------------------------------------------------------------------|-----------------------------------------|
| UnderspecifiedInitializationDetection | <p>Select how Simulink software handles initialization of initial conditions for conditionally executed subsystems, Merge blocks, subsystem elapsed time, and Discrete-Time Integrator blocks.</p> <p>Set by <b>Underspecified initialization detection</b> on the <b>Data Validity Diagnostics</b> pane of the Configuration Parameters dialog box.</p> | string — {'classic'}   'simplified'     |
| UniqueDataStoreMsg                    | <p>Specifies diagnostic action to take when the model contains multiple Data Store Memory blocks that specify the same data store name.</p> <p>Set by <b>Duplicate data store names</b> on the <b>Data Validity Diagnostics</b> pane of the Configuration Parameters dialog box.</p>                                                                     | string — {'none'}   'warning'   'error' |
| UnknownTsInhSupMsg                    | <p>Detect blocks that have not set whether they allow the model containing them to inherit a sample time.</p> <p>Set by <b>Unspecified inheritability of sample time</b> on the <b>Solver Diagnostics</b> pane of the Configuration Parameters dialog box.</p>                                                                                           | string — 'none'   {'warning'}   'error' |

### Model Parameters in Alphabetical Order (Continued)

| Parameter                    | Description                                                                                                                                                                                                                                                                                                                                       | Values                                                                                  |
|------------------------------|---------------------------------------------------------------------------------------------------------------------------------------------------------------------------------------------------------------------------------------------------------------------------------------------------------------------------------------------------|-----------------------------------------------------------------------------------------|
| UnnecessaryDatatype-ConvMsg  | <p>Detect unnecessary data type conversion blocks.</p> <p>Set by <b>Unnecessary type conversions</b> on the <b>Type Conversion Diagnostics</b> pane of the Configuration Parameters dialog box.</p>                                                                                                                                               | string — {'none'}   'warning'                                                           |
| UpdateHistory                | <p>Specifies when to prompt the user about updating the model history.</p> <p>Set by <b>Prompt to update model history</b> on the <b>History</b> pane of the Model Properties dialog box or <b>Prompt to update model history</b> on the <b>History</b> pane of the Model Explorer.</p> <p>See “Model History Controls” for more information.</p> | string — {'UpdateHistoryNever'}   'UpdateHistoryWhenSave'                               |
| UpdateModelReference-Targets | <p>Specify whether to rebuild simulation and Simulink Coder targets for referenced models before updating, simulating, or generating code for this model.</p> <p>Set by <b>Rebuild options</b> on the <b>Model Referencing</b> pane of the Configuration Parameters dialog box.</p>                                                               | string — 'IfOutOfDate'   'Force'   'AssumeUpToDate'   {'IfOutOfDateOrStructuralChange'} |
| UseAnalysisPorts             | For internal use.                                                                                                                                                                                                                                                                                                                                 |                                                                                         |

### Model Parameters in Alphabetical Order (Continued)

| Parameter                 | Description                                                                                                                                                                                                                                                                    | Values                                  |
|---------------------------|--------------------------------------------------------------------------------------------------------------------------------------------------------------------------------------------------------------------------------------------------------------------------------|-----------------------------------------|
| UseIntDivNetSlope         | Use integer division to handle net slopes that are reciprocals of integers.                                                                                                                                                                                                    | string — 'on'   {'off'}                 |
| VectorMatrixConversionMsg | Detect vector-to-matrix or matrix-to-vector conversions.<br><br>Set by <b>Vector/matrix block input conversion</b> on the <b>Type Conversion Diagnostics</b> pane of the Configuration Parameters dialog box.                                                                  | string — {'none'}   'warning'   'error' |
| Version                   | Simulink version you are currently running, e.g., '7.6'. If you are using a service pack, the ver function returns an additional digit, e.g., 7.4.1 (R2009bSP1). To get version information without loading the block diagram into memory, see <code>Simulink.MDLInfo</code> . | double (read only)                      |
| VersionLoaded             | Simulink version that last saved the model, e.g., '7.6'. If you are using a service pack, the ver function returns an additional digit, e.g., 7.4.1 (R2009bSP1). To get version information without loading the block diagram into memory, see <code>Simulink.MDLInfo</code> . | double (read only)                      |

**Model Parameters in Alphabetical Order (Continued)**

| <b>Parameter</b>   | <b>Description</b>                                                                                                                                                                                                                                                                                     | <b>Values</b>                                                                            |
|--------------------|--------------------------------------------------------------------------------------------------------------------------------------------------------------------------------------------------------------------------------------------------------------------------------------------------------|------------------------------------------------------------------------------------------|
| WideLines          | <p>Draws lines that carry vector or matrix signals wider than lines that carry scalar signals.</p> <p>Set by <b>Wide Nonscalar Lines</b> on the <b>Format &gt; Port/Signal Displays</b> menu of the Model Editor.</p>                                                                                  | string — 'on'   {'off'}                                                                  |
| WideVectorLines    | Deprecated. Use WideLines instead.                                                                                                                                                                                                                                                                     |                                                                                          |
| WriteAfterReadMsg  | <p>Specifies diagnostic action to take when the model attempts to store data in a data store after previously reading data from it in the current time step.</p> <p>Set by <b>Detect write after read</b> on the <b>Data Validity Diagnostics</b> pane of the Configuration Parameters dialog box.</p> | string — {'UseLocalSettings'}   'DisableAll'   'EnableAllAsWarning'   'EnableAllAsError' |
| WriteAfterWriteMsg | <p>Specifies diagnostic action to take when the model attempts to store data in a data store twice in succession in the current time step.</p> <p>Set by <b>Detect write after write</b> on the <b>Data Validity Diagnostics</b> pane of the Configuration Parameters dialog box.</p>                  | string — {'UseLocalSettings'}   'DisableAll'   'EnableAllAsWarning'   'EnableAllAsError' |

## Model Parameters in Alphabetical Order (Continued)

| Parameter          | Description                                                                                                                                                                                                                                                                  | Values                                                            |
|--------------------|------------------------------------------------------------------------------------------------------------------------------------------------------------------------------------------------------------------------------------------------------------------------------|-------------------------------------------------------------------|
| ZCThreshold        | <p>Specifies the deadband region used during the detection of zero crossings. Signals falling within this region are defined as having crossed through zero.</p> <p>Set by <b>Signal threshold</b> on the <b>Solver</b> pane of the Configuration Parameters dialog box.</p> | string — {'auto'}   any real number greater than or equal to zero |
| ZeroCross          | For internal use.                                                                                                                                                                                                                                                            |                                                                   |
| ZeroCrossAlgorithm | <p>Specifies the algorithm to detect zero crossings when you select a variable-step solver.</p> <p>Set by <b>Algorithm</b> on the <b>Solver</b> pane of the Configuration Parameters dialog box.</p>                                                                         | string — {'Nonadaptive'}   'Adaptive'                             |
| ZeroCrossControl   | <p>Enable zero-crossing detection.</p> <p>Set by <b>Zero-crossing control</b> on the <b>Solver</b> pane of the Configuration Parameters dialog box.</p>                                                                                                                      | string — {'UseLocalSettings'}   'EnableAll'   'DisableAll'        |
| ZoomFactor         | <p>Zoom factor of the Model Editor window expressed as a percentage of normal (100%) or by the keywords <code>FitSystem</code> or <code>FitSelection</code>.</p> <p>Set by the zoom commands on the <b>View</b> menu of the Model Editor.</p>                                | string — {'100'}   'FitSystem'   'FitSelection'                   |

## Examples of Setting Model Parameters

These examples show how to set model parameters for the `mymodel` system.

This command sets the simulation start and stop times.

```
set_param('mymodel','StartTime','5','StopTime','100')
```

This command sets the solver to `ode15s` and changes the maximum order.

```
set_param('mymodel','Solver','ode15s','MaxOrder','3')
```

This command associates a `SaveFcn` callback.

```
set_param('mymodel','SaveFcn','my_save_cb')
```

## Common Block Parameters

### In this section...

“About Common Block Parameters” on page 8-95

“Examples of Setting Block Parameters” on page 8-107

### About Common Block Parameters

This table lists the parameters common to all Simulink blocks, including block callback parameters (see “Using Callback Functions”). Examples of commands that change these parameters follow this table (see “Examples of Setting Block Parameters” on page 8-107).

#### Common Block Parameters

| Parameter              | Description                                                                              | Values                                                                                                                                                                          |
|------------------------|------------------------------------------------------------------------------------------|---------------------------------------------------------------------------------------------------------------------------------------------------------------------------------|
| AncestorBlock          | Name of the library block that the block is linked to (for blocks with a disabled link). | string                                                                                                                                                                          |
| AttributesFormatString | String format specified for block annotations in the Block Parameters dialog box.        | string                                                                                                                                                                          |
| BackgroundColor        | Block background color.                                                                  | RGB value array string   [r,g,b,a] where r, g, b, and a are the red, green, blue, and alpha values of the color normalized to the range 0.0 to 1.0. The alpha value is ignored. |
| BlockDescription       | Block description shown in the Block Properties dialog box.                              | string                                                                                                                                                                          |
| BlockType              | Block type (read only).                                                                  | string                                                                                                                                                                          |

**Common Block Parameters (Continued)**

| <b>Parameter</b>            | <b>Description</b>                                                      | <b>Values</b>                     |
|-----------------------------|-------------------------------------------------------------------------|-----------------------------------|
| ClipboardFcn                | Function called when block is copied to the clipboard ( <b>Ctrl+C</b> ) | string                            |
| CloseFcn                    | Function called when <code>close_system</code> is run on block.         | string                            |
| CompiledPort-ComplexSignals | Complexity of port signals after updating diagram.                      | structure array                   |
| CompiledPortDataTypes       | Data types of port signals after updating diagram.                      | structure array                   |
| CompiledPortDimensions      | Dimensions of port signals after updating diagram.                      | structure array                   |
| CompiledPortFrameData       | Frame mode of port signals after updating diagram.                      | structure array                   |
| CompiledPortWidths          | Structure of port widths after updating diagram.                        | structure array                   |
| CompiledSampleTime          | Block sample time after updating diagram.                               | vector [sample time, offset time] |
| CopyFcn                     | Function called when block is copied.                                   | string                            |
| DataTypeOverrideCompiled    | For internal use.                                                       |                                   |

**Common Block Parameters (Continued)**

| <b>Parameter</b> | <b>Description</b>                                                                                                                                                                                                                                                                                                                 | <b>Values</b>     |
|------------------|------------------------------------------------------------------------------------------------------------------------------------------------------------------------------------------------------------------------------------------------------------------------------------------------------------------------------------|-------------------|
| DeleteFcn        | Function called when block is deleted. If a block is graphically deleted, you can still undo the operation and call the block's UndoDeleteFcn. In addition, for graphically deleted blocks, the block's DestroyFcn is still called when the model is closed or any subsystem containing the block is destroyed using delete_block. | MATLAB expression |
| DestroyFcn       | Function called when block is destroyed. If you run the delete_block command for a block, it first calls the block's DeleteFcn, then calls the DestroyFcn for that block; no undo is possible. The DestroyFcn is also called when you close the model or invoke delete_block on a subsystem containing the block.                  | MATLAB expression |
| Description      | Description of block. Set by the <b>Description</b> field in the <b>General</b> pane of the Block Properties dialog box.                                                                                                                                                                                                           | text and tokens   |
| Diagnostics      | For internal use.                                                                                                                                                                                                                                                                                                                  |                   |
| DialogParameters | Names/attributes of parameters in block's parameter dialog box.                                                                                                                                                                                                                                                                    | structure         |
| DropShadow       | Display drop shadow.                                                                                                                                                                                                                                                                                                               | {'off'}   'on'    |

## Common Block Parameters (Continued)

| Parameter               | Description                                                                                                                                                                                                                                                                                                                                                                                                                                                                     | Values                                          |
|-------------------------|---------------------------------------------------------------------------------------------------------------------------------------------------------------------------------------------------------------------------------------------------------------------------------------------------------------------------------------------------------------------------------------------------------------------------------------------------------------------------------|-------------------------------------------------|
| ExtModeLoggingSupported | Enable a block to support uploading of signal data in external mode (for example, with a scope block).                                                                                                                                                                                                                                                                                                                                                                          | { 'off' }   'on'                                |
| ExtModeLoggingTrig      | Enable a block to act as the trigger block for external mode signal uploading.                                                                                                                                                                                                                                                                                                                                                                                                  | { 'off' }   'on'                                |
| ExtModeUploadOption     | Enable a block to upload signal data in external mode when the <b>Select all</b> check box on the External Signal & Triggering dialog box is not selected. A value of <b>log</b> indicates the block uploads signals. A value of <b>none</b> indicates the block does not upload signals. The value <b>monitor</b> is currently not in use. If the <b>Select all</b> check box on the External Signal & Triggering dialog box is selected, it overrides this parameter setting. | { 'none' }   'log'   'monitor'                  |
| FontAngle               | Font angle.                                                                                                                                                                                                                                                                                                                                                                                                                                                                     | 'normal'   'italic'   'oblique'   {'auto'}      |
| FontName                | Font.                                                                                                                                                                                                                                                                                                                                                                                                                                                                           | string                                          |
| FontSize                | Font size. A value of -1 specifies that this block inherits the font size specified by the <code>DefaultBlockFontSize</code> model parameter.                                                                                                                                                                                                                                                                                                                                   | real {'-1'}                                     |
| FontWeight              | Font weight.                                                                                                                                                                                                                                                                                                                                                                                                                                                                    | 'light'   'normal'   'demi'   'bold'   {'auto'} |

**Common Block Parameters (Continued)**

| <b>Parameter</b> | <b>Description</b>                                                                                                                                                                                                        | <b>Values</b>                                                                                                                                                             |
|------------------|---------------------------------------------------------------------------------------------------------------------------------------------------------------------------------------------------------------------------|---------------------------------------------------------------------------------------------------------------------------------------------------------------------------|
| ForegroundColor  | Foreground color of block's icon.                                                                                                                                                                                         | string {'black'}   [r,g,b,a] where r, g, b, and a are the red, green, blue, and alpha values of the color normalized to the range 0.0 to 1.0. The alpha value is ignored. |
| Handle           | Block handle.                                                                                                                                                                                                             | real                                                                                                                                                                      |
| HiliteAncestors  | For internal use.                                                                                                                                                                                                         |                                                                                                                                                                           |
| InitFcn          | Initialization function for a masked block. Created on the <b>Callbacks</b> pane of the Model Properties dialog box. See "Creating Model Callback Functions" in the Using Simulink documentation for further information. | MATLAB expression                                                                                                                                                         |
| InputSignalNames | Names of input signals.                                                                                                                                                                                                   | cell array                                                                                                                                                                |
| IOSignalStrings  |                                                                                                                                                                                                                           | list                                                                                                                                                                      |
| IOType           | Signal & Scope Manager type. You should only set this parameter when you add a custom viewer or generator to the Signal & Scope Manager. See "Signal and Scope Manager".                                                  | {'none'}   'viewer'   'siggen'                                                                                                                                            |
| LineHandles      | Handles of lines connected to block.                                                                                                                                                                                      | struct                                                                                                                                                                    |
| LinkStatus       | Link status of block. Updates out-of-date reference blocks when queried using get_param.                                                                                                                                  | {'none'}   'resolved'   'unresolved'   'implicit'   'inactive'   'restore'   'propagate'                                                                                  |

**Common Block Parameters (Continued)**

| <b>Parameter</b>                | <b>Description</b>                                                                                                                            | <b>Values</b>                      |
|---------------------------------|-----------------------------------------------------------------------------------------------------------------------------------------------|------------------------------------|
| LoadFcn                         | Function called when block is loaded.                                                                                                         | MATLAB expression                  |
| MinMaxOverflow-Logging_Compiled | For internal use.                                                                                                                             |                                    |
| ModelCloseFcn                   | Function called when model is closed. The ModelCloseFcn is called prior to the block's DeleteFcn and DestroyFcn callbacks, if either are set. | MATLAB expression                  |
| ModelParamTableInfo             | For internal use.                                                                                                                             |                                    |
| MoveFcn                         | Function called when block is moved.                                                                                                          | MATLAB expression                  |
| Name                            | Block name.                                                                                                                                   | string                             |
| NameChangeFcn                   | Function called when block name is changed.                                                                                                   | MATLAB expression                  |
| NamePlacement                   | Position of block name.                                                                                                                       | {'normal'}   'alternate'           |
| ObjectParameters                | Names/attributes of block's parameters.                                                                                                       | structure                          |
| OpenFcn                         | Function called when this Block Parameters dialog box opens.                                                                                  | MATLAB expression                  |
| Orientation                     | Where block faces.                                                                                                                            | {'right'}   'left'   'up'   'down' |
| OutputSignalNames               | Names of output signals.                                                                                                                      | cell array                         |
| Parent                          | Name of the system that owns the block.                                                                                                       | string {'untitled'}                |

## Common Block Parameters (Continued)

| Parameter        | Description                                                                                                                                                                                                                                                                                                                                                                                                                                                                                                                                                                                                                                                                                                                                                                                       | Values            |
|------------------|---------------------------------------------------------------------------------------------------------------------------------------------------------------------------------------------------------------------------------------------------------------------------------------------------------------------------------------------------------------------------------------------------------------------------------------------------------------------------------------------------------------------------------------------------------------------------------------------------------------------------------------------------------------------------------------------------------------------------------------------------------------------------------------------------|-------------------|
| ParentCloseFcn   | Function called when parent subsystem is closed. The ParentCloseFcn of blocks at the root model level is not called when the model is closed.                                                                                                                                                                                                                                                                                                                                                                                                                                                                                                                                                                                                                                                     | MATLAB expression |
| PortConnectivity | <p>The value of this parameter is an array of structures, each of which describes one of the block's input or output ports. Each port structure has the following fields:</p> <ul style="list-style-type: none"> <li>• Type <p>Specifies the port's type and/or number. The value of this field can be:</p> <ul style="list-style-type: none"> <li>▪ <math>n</math>, where <math>n</math> is the number of the port for data ports</li> <li>▪ 'enable' if the port is an enable port</li> <li>▪ 'trigger' if the port is a trigger port</li> <li>▪ 'state' for state ports</li> <li>▪ 'ifaction' for action ports</li> <li>▪ 'LConn#' for a left connection port where # is the port's number</li> <li>▪ 'RConn#' for a right connection port where # is the port's number</li> </ul> </li> </ul> | structure array   |

**Common Block Parameters (Continued)**

| Parameter | Description                                                                                                                                                                                                                                                                                                                                                                                                                                                                              | Values |
|-----------|------------------------------------------------------------------------------------------------------------------------------------------------------------------------------------------------------------------------------------------------------------------------------------------------------------------------------------------------------------------------------------------------------------------------------------------------------------------------------------------|--------|
|           | <ul style="list-style-type: none"> <li>• Position<br/>The value of this field is a two-element vector, [x y], that specifies the port's position.</li> </ul>                                                                                                                                                                                                                                                                                                                             |        |
|           | <ul style="list-style-type: none"> <li>• SrcBlock<br/>Handle of the block connected to this port. This field is null for output ports.</li> <li>• SrcPort<br/>Number of the port connected to this port. This field is null for output ports.</li> <li>• DstBlock<br/>Handle of the block to which this port is connected. This field is null for input ports.</li> <li>• DstPort<br/>Number of the port to which this port is connected. This field is null for input ports.</li> </ul> |        |

**Common Block Parameters (Continued)**

| <b>Parameter</b> | <b>Description</b>                                                                                                                                                                                                                                                                                                                                                                                                                                                                                                                                                                                                                                                                                      | <b>Values</b>   |
|------------------|---------------------------------------------------------------------------------------------------------------------------------------------------------------------------------------------------------------------------------------------------------------------------------------------------------------------------------------------------------------------------------------------------------------------------------------------------------------------------------------------------------------------------------------------------------------------------------------------------------------------------------------------------------------------------------------------------------|-----------------|
| PortHandles      | <p>The value of this parameter is a structure that specifies the handles of the block's ports. The structure has the following fields:</p> <ul style="list-style-type: none"> <li>• <b>Inport</b><br/>Handles of the block's input ports.</li> <li>• <b>Outport</b><br/>Handles of the block's output ports.</li> <li>• <b>Enable</b><br/>Handle of the block's enable port.</li> <li>• <b>Trigger</b><br/>Handle of the block's trigger port.</li> <li>• <b>State</b><br/>Handle of the block's state port.</li> <li>• <b>LConn</b><br/>Handles of the block's left connection ports.</li> <li>• <b>RConn</b><br/>Handles of the block's right connection ports.</li> <li>• <b>Ifaction</b></li> </ul> | structure array |

**Common Block Parameters (Continued)**

| Parameter | Description                                                                                                                                                                                                                                                                                                                                                           | Values                                                                                                                                                                                                                                            |
|-----------|-----------------------------------------------------------------------------------------------------------------------------------------------------------------------------------------------------------------------------------------------------------------------------------------------------------------------------------------------------------------------|---------------------------------------------------------------------------------------------------------------------------------------------------------------------------------------------------------------------------------------------------|
|           | Handle of the block's action port.                                                                                                                                                                                                                                                                                                                                    |                                                                                                                                                                                                                                                   |
| Ports     | <p>The value of this parameter is a vector that specifies the numbers of each kind of port. The order of the vector's elements corresponds to the following port types:</p> <ul style="list-style-type: none"> <li>• Inport</li> <li>• Outport</li> <li>• Enable</li> <li>• Trigger</li> <li>• State</li> <li>• LConn</li> <li>• RConn</li> <li>• Ifaction</li> </ul> | vector                                                                                                                                                                                                                                            |
| Position  | Position of block in model window.                                                                                                                                                                                                                                                                                                                                    | <p>vector of coordinates (in pixels) not enclosed in quotation marks: [left top right bottom]</p> <hr/> <p><b>Note</b> The origin is located in the upper left corner of the model window. The maximum value for a coordinate is 32767.</p> <hr/> |

**Common Block Parameters (Continued)**

| <b>Parameter</b> | <b>Description</b>                                                                                                                                                                                                      | <b>Values</b>     |
|------------------|-------------------------------------------------------------------------------------------------------------------------------------------------------------------------------------------------------------------------|-------------------|
| PostSaveFcn      | Function called after the block is saved. Created on the <b>Callbacks</b> pane of the Model Properties dialog box. See “Creating Model Callback Functions” in the Using Simulink documentation for further information. | MATLAB expression |
| PreCopyFcn       | Function called before the block is copied. See “Block Callback Parameters” in the Using Simulink documentation for details.                                                                                            | MATLAB expression |
| PreDeleteFcn     | Function called before the block is deleted. See “Block Callback Parameters” in the Using Simulink documentation for details.                                                                                           | MATLAB expression |
| PreSaveFcn       | Function called before the block is saved.                                                                                                                                                                              | MATLAB expression |
| Priority         | Specifies the block’s order of execution relative to other blocks in the same model. Set by the <b>Priority</b> field on the <b>General</b> pane of the Block Properties dialog box.                                    | string { ' ' }    |
| ReferenceBlock   | Name of the library block to which this block links.                                                                                                                                                                    | string { ' ' }    |
| RequirementInfo  | For internal use.                                                                                                                                                                                                       |                   |

**Common Block Parameters (Continued)**

| <b>Parameter</b>              | <b>Description</b>                                                                                                                                                               | <b>Values</b>                                                                              |
|-------------------------------|----------------------------------------------------------------------------------------------------------------------------------------------------------------------------------|--------------------------------------------------------------------------------------------|
| RTWData                       | User specified data, used by Simulink Coder software.                                                                                                                            |                                                                                            |
| SampleTime                    | Value of the sample time parameter.                                                                                                                                              | string                                                                                     |
| Selected                      | Status of whether or not block is selected.                                                                                                                                      | { 'on' }   'off'                                                                           |
| ShowName                      | Display block name.                                                                                                                                                              | { 'on' }   'off'                                                                           |
| StartFcn                      | Function called at the start of a simulation.                                                                                                                                    | MATLAB expression                                                                          |
| StatePerturbation-ForJacobian | State perturbation size to use during linearization. See “Perturbation Level of Blocks Perturbed During Linearization” in the Simulink Control Design documentation for details. | string                                                                                     |
| StaticLinkStatus              | Link status of block. Does not update out-of-date reference blocks when queried using <code>get_param</code> .                                                                   | { 'none' }   'resolved'   'unresolved'   'implicit'   'inactive'   'restore'   'propagate' |
| StopFcn                       | Function called at the termination of a simulation.                                                                                                                              | MATLAB expression                                                                          |
| Tag                           | Text that appears in the block label that Simulink software generates. Set by the <b>Tag</b> field on the <b>General</b> pane of the Block Properties dialog box.                | string { ' ' }                                                                             |
| Type                          | Simulink object type (read only).                                                                                                                                                | 'block'                                                                                    |
| UndoDeleteFcn                 | Function called when block deletion is undone.                                                                                                                                   | MATLAB expression                                                                          |

## Common Block Parameters (Continued)

| Parameter          | Description                                                        | Values         |
|--------------------|--------------------------------------------------------------------|----------------|
| UserData           | User-specified data that can have any MATLAB data type.            | {'[]'}         |
| UserDataPersistent | Status of whether or not UserData will be saved in the model file. | 'on'   {'off'} |

## Examples of Setting Block Parameters

These examples illustrate how to change common block parameters.

This command changes the orientation of the Gain block in the `mymodel` system so it faces the opposite direction (right to left).

```
set_param('mymodel/Gain','Orientation','left')
```

This command associates an `OpenFcn` callback with the Gain block in the `mymodel` system.

```
set_param('mymodel/Gain','OpenFcn','my_open_cb')
```

This command sets the `Position` parameter of the Gain block in the `mymodel` system. The block is 75 pixels wide by 25 pixels high. The position vector is *not* enclosed in quotation marks.

```
set_param('mymodel/Gain','Position',[50 250 125 275])
```

## Block-Specific Parameters

These tables list block-specific parameters for all Simulink blocks. The type of the block appears in parentheses after the block name. Some Simulink blocks work as masked subsystems. The tables indicate masked blocks by adding the designation "masked subsystem" after the block type.

The type listed for nonmasked blocks is the value of the `BlockType` parameter (see "Common Block Parameters" on page 8-95). The type listed for masked blocks is the value of the `MaskType` parameter (see "Mask Parameters" on page 8-256).

The **Dialog Box Prompt** column indicates the text of the prompt for the parameter on the block dialog box. The **Values** column shows the type of value required (scalar, vector, variable), the possible values (separated with a vertical line), and the default value (enclosed in braces).

---

**Tip** For block parameters that accept array values, the number of elements in the array cannot exceed what `int_T` can represent. This limitation applies to both simulation and Simulink Coder code generation.

The maximum number of characters that a parameter edit field can contain is 49,000.

---

- Continuous Library Block Parameters
- Discontinuities Library Block Parameters
- Discrete Library Block Parameters
- Logic and Bit Operations Library Block Parameters
- Lookup Tables Block Parameters
- Math Operations Library Block Parameters
- Model Verification Library Block Parameters
- Model-Wide Utilities Library Block Parameters
- Ports & Subsystems Library Block Parameters

- Signal Attributes Library Block Parameters
- Signal Routing Library Block Parameters
- Sinks Library Block Parameters
- Sources Library Block Parameters
- User-Defined Functions Library Block Parameters
- Additional Discrete Block Library Parameters
- Additional Math: Increment - Decrement Block Parameters

### Continuous Library Block Parameters

| Block (Type)/Parameter  | Dialog Box Prompt                           | Values                                                                                |
|-------------------------|---------------------------------------------|---------------------------------------------------------------------------------------|
| Derivative (Derivative) |                                             |                                                                                       |
| LinearizePole           | Linearization Time Constant<br>$s/(Ns + 1)$ | string — {'inf'}                                                                      |
| Integrator (Integrator) |                                             |                                                                                       |
| ExternalReset           | External reset                              | string — {'none'}  <br>'rising'   'falling'  <br>'either'   'level'  <br>'level hold' |
| InitialConditionSource  | Initial condition source                    | string — {'internal'}  <br>'external'                                                 |
| InitialCondition        | Initial condition                           | scalar or vector — {'0'}                                                              |
| LimitOutput             | Limit output                                | string — {'off'}   'on'                                                               |
| UpperSaturationLimit    | Upper saturation limit                      | scalar or vector — {'inf'}                                                            |
| LowerSaturationLimit    | Lower saturation limit                      | scalar or vector — {'-inf'}                                                           |
| ShowSaturationPort      | Show saturation port                        | string — {'off'}   'on'                                                               |
| ShowStatePort           | Show state port                             | string — {'off'}   'on'                                                               |
| AbsoluteTolerance       | Absolute tolerance                          | string, scalar, or vector —<br>{'auto'}   {' 1'}   any real<br>scalar or vector       |

**Continuous Library Block Parameters (Continued)**

| <b>Block (Type)/Parameter</b>                   | <b>Dialog Box Prompt</b>                | <b>Values</b>                                                            |
|-------------------------------------------------|-----------------------------------------|--------------------------------------------------------------------------|
| IgnoreLimit                                     | Ignore limit and reset when linearizing | string — {'off'}   'on'                                                  |
| ZeroCross                                       | Enable zero-crossing detection          | string — 'off'   {'on'}                                                  |
| ContinuousStateAttributes                       | State Name                              | string — {''}   user-defined                                             |
| Second-Order Integrator (SecondOrderIntegrator) |                                         |                                                                          |
| ICSourceX                                       | Initial condition source x              | string — {'internal'}   'external'                                       |
| ICX                                             | Initial condition x                     | scalar or vector — {'0'}                                                 |
| LimitX                                          | Limit x                                 | string — {'off'}   'on'                                                  |
| UpperLimitX                                     | Upper limit x                           | scalar or vector — {'-inf'}                                              |
| LowerLimitX                                     | Lower limit x                           | scalar or vector — {'-inf'}                                              |
| AbsoluteToleranceX                              | Absolute tolerance x                    | string, scalar, or vector — {'auto'}   {'1'}   any real scalar or vector |
| StateNameX                                      | State name x                            | string — {}   user-defined                                               |
| ICSourceDXDT                                    | Initial condition source dx/dt          | string — {'internal'}   'external'                                       |
| ICDXDT                                          | Initial condition dx/dt                 | scalar or vector — {'0'}                                                 |
| LimitDXDT                                       | Limit dx/dt                             | string — {'off'}   'on'                                                  |
| UpperLimitDXDT                                  | Upper limit dx/dt                       | scalar or vector — {'-inf'}                                              |
| LowerLimitDXDT                                  | Lower limit dx/dt                       | scalar or vector — {'-inf'}                                              |
| AbsoluteToleranceDXDT                           | Absolute tolerance dx/dt                | string, scalar, or vector — {'auto'}   {'1'}   any real scalar or vector |
| StateNameDXDT                                   | State name dx/dt                        | string — {}   user-defined                                               |

**Continuous Library Block Parameters (Continued)**

| <b>Block (Type)/Parameter</b>             | <b>Dialog Box Prompt</b>                            | <b>Values</b>                                                            |
|-------------------------------------------|-----------------------------------------------------|--------------------------------------------------------------------------|
| ExternalReset                             | External reset                                      | string — {'none'}   'rising'   'falling'   'either'                      |
| ZeroCross                                 | Enable zero-crossing detection                      | string — {'on'}   'off'                                                  |
| ReinitDXDTwhenXreaches-Saturation         | Reinitialize dx/dt when x reaches saturation        | string — {'off'}   'on'                                                  |
| IgnoreStateLimitsAndResetForLinearization | Ignore state limits and the reset for linearization | string — {'off'}   'on'                                                  |
| ShowOutput                                | Show output                                         | string — {'both'}   'x'   'dxdt'                                         |
| <b>State-Space (StateSpace)</b>           |                                                     |                                                                          |
| A                                         | A                                                   | matrix — {'1'}                                                           |
| B                                         | B                                                   | matrix — {'1'}                                                           |
| C                                         | C                                                   | matrix — {'1'}                                                           |
| D                                         | D                                                   | matrix — {'1'}                                                           |
| X0                                        | Initial conditions                                  | vector — {'0'}                                                           |
| AbsoluteTolerance                         | Absolute tolerance                                  | string, scalar, or vector — {'auto'}   {'1'}   any real scalar or vector |
| ContinuousStateAttributes                 | State Name                                          | string — {''}   user-defined                                             |
| <b>Transfer Fcn (TransferFcn)</b>         |                                                     |                                                                          |
| Numerator                                 | Numerator coefficients                              | vector or matrix — {'[1]'}   user-defined                                |
| Denominator                               | Denominator coefficients                            | vector — {'[1 1]'}   user-defined                                        |
| AbsoluteTolerance                         | Absolute tolerance                                  | string, scalar, or vector — {'auto'}   {'1'}   any real scalar or vector |
| ContinuousStateAttributes                 | State Name                                          | string — {''}   user-defined                                             |

**Continuous Library Block Parameters (Continued)**

| <b>Block (Type)/Parameter</b>                     | <b>Dialog Box Prompt</b>                         | <b>Values</b>                                                 |
|---------------------------------------------------|--------------------------------------------------|---------------------------------------------------------------|
| Transport Delay (TransportDelay)                  |                                                  |                                                               |
| DelayTime                                         | Time delay                                       | scalar or vector — {'1'}                                      |
| InitialOutput                                     | Initial output                                   | scalar or vector — {'0'}                                      |
| BufferSize                                        | Initial buffer size                              | scalar — {'1024'}                                             |
| FixedBuffer                                       | Use fixed buffer size                            | string — {'off'}   'on'                                       |
| TransDelayFeedthrough                             | Direct feedthrough of input during linearization | string — {'off'}   'on'                                       |
| PadeOrder                                         | Pade order (for linearization)                   | string — {'0'}                                                |
| Variable Time Delay (VariableTimeDelay)           |                                                  |                                                               |
| VariableDelayType                                 | Select delay type                                | string — 'Variable transport delay'   {'Variable time delay'} |
| MaximumDelay                                      | Maximum delay                                    | scalar or vector — {'10'}                                     |
| InitialOutput                                     | Initial output                                   | scalar or vector — {'0'}                                      |
| MaximumPoints                                     | Initial buffer size                              | scalar — {'1024'}                                             |
| FixedBuffer                                       | Use fixed buffer size                            | string — {'off'}   'on'                                       |
| ZeroDelay                                         | Handle zero delay                                | string — {'off'}   'on'                                       |
| TransDelayFeedthrough                             | Direct feedthrough of input during linearization | string — {'off'}   'on'                                       |
| PadeOrder                                         | Pade order (for linearization)                   | string — {'0'}                                                |
| ContinuousStateAttributes                         | State Name                                       | string — {' '}   user-defined                                 |
| Variable Transport Delay (VariableTransportDelay) |                                                  |                                                               |
| VariableDelayType                                 | Select delay type                                | string — {'Variable transport delay'}   'Variable time delay' |
| MaximumDelay                                      | Maximum delay                                    | scalar or vector — {'10'}                                     |

**Continuous Library Block Parameters (Continued)**

| <b>Block (Type)/Parameter</b> | <b>Dialog Box Prompt</b>                         | <b>Values</b>                                                                     |
|-------------------------------|--------------------------------------------------|-----------------------------------------------------------------------------------|
| InitialOutput                 | Initial output                                   | scalar or vector — {'0'}                                                          |
| MaximumPoints                 | Initial buffer size                              | scalar — {'1024'}                                                                 |
| FixedBuffer                   | Use fixed buffer size                            | string — {'off'}   'on'                                                           |
| TransDelayFeedthrough         | Direct feedthrough of input during linearization | string — {'off'}   'on'                                                           |
| PadeOrder                     | Pade order (for linearization)                   | string — {'0'}                                                                    |
| AbsoluteTolerance             | Absolute tolerance                               | string, scalar, or vector — {'auto'}   {'1'}   any positive real scalar or vector |
| ContinuousStateAttributes     | State Name                                       | string — {''}   user-defined                                                      |
| <b>Zero-Pole (ZeroPole)</b>   |                                                  |                                                                                   |
| Zeros                         | Zeros                                            | vector — {'[1]'}                                                                  |
| Poles                         | Poles                                            | vector — {'[0 -1]'}                                                               |
| Gain                          | Gain                                             | vector — {'[1]'}                                                                  |
| AbsoluteTolerance             | Absolute tolerance                               | string, scalar, or vector — {'auto'}   {'1'}   any positive real scalar or vector |
| ContinuousStateAttributes     | State Name                                       | string — {''}   user-defined                                                      |

**Discontinuities Library Block Parameters**

| <b>Block (Type)/Parameter</b> | <b>Dialog Box Prompt</b>       | <b>Values</b>            |
|-------------------------------|--------------------------------|--------------------------|
| <b>Backlash (Backlash)</b>    |                                |                          |
| BacklashWidth                 | Deadband width                 | scalar or vector — {'1'} |
| InitialOutput                 | Initial output                 | scalar or vector — {'0'} |
| ZeroCross                     | Enable zero-crossing detection | string — 'off'   {'on'}  |
| SampleTime                    | Sample time (-1 for inherited) | string — {'-1'}          |

**Discontinuities Library Block Parameters (Continued)**

| <b>Block (Type)/Parameter</b>                                                  | <b>Dialog Box Prompt</b>               | <b>Values</b>                              |
|--------------------------------------------------------------------------------|----------------------------------------|--------------------------------------------|
| Coulomb & Viscous Friction (Coulombic and Viscous Friction) (masked subsystem) |                                        |                                            |
| offset                                                                         | Coulomb friction value (Offset)        | string — {'[1 3 2 0]'}                     |
| gain                                                                           | Coefficient of viscous friction (Gain) | string — {'1'}                             |
| Dead Zone (DeadZone)                                                           |                                        |                                            |
| LowerValue                                                                     | Start of dead zone                     | scalar or vector — {'-0.5'}                |
| UpperValue                                                                     | End of dead zone                       | scalar or vector — {'0.5'}                 |
| SaturateOnInteger Overflow                                                     | Saturate on integer overflow           | string — 'off'   {'on'}                    |
| LinearizeAsGain                                                                | Treat as gain when linearizing         | string — 'off'   {'on'}                    |
| ZeroCross                                                                      | Enable zero-crossing detection         | string — 'off'   {'on'}                    |
| SampleTime                                                                     | Sample time (-1 for inherited)         | string — {'-1'}                            |
| Dead Zone Dynamic (Dead Zone Dynamic) (masked subsystem)                       |                                        |                                            |
| Hit Crossing (HitCross)                                                        |                                        |                                            |
| HitCrossingOffset                                                              | Hit crossing offset                    | scalar or vector — {'0'}                   |
| HitCrossingDirection                                                           | Hit crossing direction                 | string — 'rising'   'falling'   {'either'} |
| ShowOutputPort                                                                 | Show output port                       | string — 'off'   {'on'}                    |
| ZeroCross                                                                      | Enable zero-crossing detection         | string — 'off'   {'on'}                    |
| SampleTime                                                                     | Sample time (-1 for inherited)         | string — {'-1'}                            |
| Quantizer (Quantizer)                                                          |                                        |                                            |
| QuantizationInterval                                                           | Quantization interval                  | scalar or vector — {'0.5'}                 |
| LinearizeAsGain                                                                | Treat as gain when linearizing         | string — 'off'   {'on'}                    |
| SampleTime                                                                     | Sample time (-1 for inherited)         | string — {'-1'}                            |
| Rate Limiter (RateLimiter)                                                     |                                        |                                            |
| RisingSlewLimit                                                                | Rising slew rate                       | string — {'1'}                             |

**Discontinuities Library Block Parameters (Continued)**

| <b>Block (Type)/Parameter</b>                                  | <b>Dialog Box Prompt</b>       | <b>Values</b>                                                                                                                                                                                                                                             |
|----------------------------------------------------------------|--------------------------------|-----------------------------------------------------------------------------------------------------------------------------------------------------------------------------------------------------------------------------------------------------------|
| FallingSlewLimit                                               | Falling slew rate              | string — {'-1'}                                                                                                                                                                                                                                           |
| SampleTimeMode                                                 | Sample time mode               | string — 'continuous'   {'inherited'}                                                                                                                                                                                                                     |
| InitialCondition                                               | Initial condition              | string — {'0'}                                                                                                                                                                                                                                            |
| LinearizeAsGain                                                | Treat as gain when linearizing | string — 'off'   {'on'}                                                                                                                                                                                                                                   |
| Rate Limiter Dynamic (Rate Limiter Dynamic) (masked subsystem) |                                |                                                                                                                                                                                                                                                           |
| Relay (Relay)                                                  |                                |                                                                                                                                                                                                                                                           |
| OnSwitchValue                                                  | Switch on point                | string — {'eps'}                                                                                                                                                                                                                                          |
| OffSwitchValue                                                 | Switch off point               | string — {'eps'}                                                                                                                                                                                                                                          |
| OnOutputValue                                                  | Output when on                 | string — {'1'}                                                                                                                                                                                                                                            |
| OffOutputValue                                                 | Output when off                | string — {'0'}                                                                                                                                                                                                                                            |
| ZeroCross                                                      | Enable zero-crossing detection | string — 'off'   {'on'}                                                                                                                                                                                                                                   |
| SampleTime                                                     | Sample time (-1 for inherited) | string — {'-1'}                                                                                                                                                                                                                                           |
| OutMin                                                         | Output minimum                 | string — {'[]'}                                                                                                                                                                                                                                           |
| OutMax                                                         | Output maximum                 | string — {'[]'}                                                                                                                                                                                                                                           |
| OutDataTypeStr                                                 | Output data type               | string — 'Inherit: Inherit via back propagation'   {'Inherit: All ports same datatype'}   'double'   'single'   'int8'   'uint8'   'int16'   'uint16'   'int32'   'uint32'   'fixdt(1,16)'   'fixdt(1,16,0)'   'fixdt(1,16,2^0,0)'   'Enum: <class name>' |

**Discontinuities Library Block Parameters (Continued)**

| <b>Block (Type)/Parameter</b>                              | <b>Dialog Box Prompt</b>                                               | <b>Values</b>                                                                                                                                                                                            |
|------------------------------------------------------------|------------------------------------------------------------------------|----------------------------------------------------------------------------------------------------------------------------------------------------------------------------------------------------------|
| LockScale                                                  | Lock output data type setting against changes by the fixed-point tools | string — {'off'}   'on'                                                                                                                                                                                  |
| Saturation (Saturate)                                      |                                                                        |                                                                                                                                                                                                          |
| UpperLimit                                                 | Upper limit                                                            | scalar or vector — {'0.5'}                                                                                                                                                                               |
| LowerLimit                                                 | Lower limit                                                            | scalar or vector — {'-0.5'}                                                                                                                                                                              |
| LinearizeAsGain                                            | Treat as gain when linearizing                                         | string — 'off'   {'on'}                                                                                                                                                                                  |
| ZeroCross                                                  | Enable zero-crossing detection                                         | string — 'off'   {'on'}                                                                                                                                                                                  |
| SampleTime                                                 | Sample time (-1 for inherited)                                         | string — {'-1'}                                                                                                                                                                                          |
| OutMin                                                     | Output minimum                                                         | string — {'[]'}                                                                                                                                                                                          |
| OutMax                                                     | Output maximum                                                         | string — {'[]'}                                                                                                                                                                                          |
| OutDataTypeStr                                             | Output data type                                                       | string — 'Inherit: Inherit via back propagation'   {'Inherit: Same as input'}   'double'   'single'   'int8'   'uint8'   'int16'   'uint16'   'int32'   'uint32'   'fixdt(1,16,0)'   'fixdt(1,16,2^0,0)' |
| LockScale                                                  | Lock output data type setting against changes by the fixed-point tools | string — {'off'}   'on'                                                                                                                                                                                  |
| RndMeth                                                    | Integer rounding mode                                                  | string — 'Ceiling'   'Convergent'   {'Floor'}   'Nearest'   'Round'   'Simplest'   'Zero'                                                                                                                |
| Saturation Dynamic (Saturation Dynamic) (masked subsystem) |                                                                        |                                                                                                                                                                                                          |
| OutMin                                                     | Output minimum                                                         | string — {'[]'}                                                                                                                                                                                          |

**Discontinuities Library Block Parameters (Continued)**

| <b>Block (Type)/Parameter</b>                  | <b>Dialog Box Prompt</b>                                                     | <b>Values</b>                                                                                                                                                                             |
|------------------------------------------------|------------------------------------------------------------------------------|-------------------------------------------------------------------------------------------------------------------------------------------------------------------------------------------|
| OutMax                                         | Output maximum                                                               | string — {'[]'}                                                                                                                                                                           |
| OutDataTypeStr                                 | Output data type                                                             | string — {'Inherit:<br>Same as second input'<br>  'double'   'single'<br>  'int8'   'uint8'<br>  'int16'   'uint16'<br>  'int32'   'uint32'<br>  'fixdt(1,16,0)'  <br>'fixdt(1,16,2^0,0)' |
| OutputDataTypeScaling<br>Mode                  | Deprecated in R2007b                                                         |                                                                                                                                                                                           |
| OutDataType                                    | Deprecated in R2007b                                                         |                                                                                                                                                                                           |
| OutScaling                                     | Deprecated in R2007b                                                         |                                                                                                                                                                                           |
| LockScale                                      | Lock output data type setting<br>against changes by the<br>fixed-point tools | string — {'off'}   'on'                                                                                                                                                                   |
| RndMeth                                        | Integer rounding mode                                                        | string — 'Ceiling'  <br>'Convergent'   {'Floor'}<br>  'Nearest'   'Round'  <br>'Simplest'   'Zero'                                                                                        |
| DoSatur                                        | Saturate on integer overflow                                                 | string — {'off'}   'on'                                                                                                                                                                   |
| Wrap To Zero (Wrap To Zero) (masked subsystem) |                                                                              |                                                                                                                                                                                           |
| Threshold                                      | Threshold                                                                    | string — {'255'}                                                                                                                                                                          |

**Discrete Library Block Parameters**

| <b>Block (Type)/Parameter</b>              | <b>Dialog Box Prompt</b>                | <b>Values</b>    |
|--------------------------------------------|-----------------------------------------|------------------|
| Difference (Difference) (masked subsystem) |                                         |                  |
| ICPrevInput                                | Initial condition for previous<br>input | string — {'0.0'} |

**Discrete Library Block Parameters (Continued)**

| <b>Block (Type)/Parameter</b>                                | <b>Dialog Box Prompt</b>                                                     | <b>Values</b>                                                                                                                                                                                                                                      |
|--------------------------------------------------------------|------------------------------------------------------------------------------|----------------------------------------------------------------------------------------------------------------------------------------------------------------------------------------------------------------------------------------------------|
| OutMin                                                       | Output minimum                                                               | string — {'[]'}                                                                                                                                                                                                                                    |
| OutMax                                                       | Output maximum                                                               | string — {'[]'}                                                                                                                                                                                                                                    |
| OutDataTypeStr                                               | Output data type                                                             | string — {'Inherit:<br>Inherit via internal<br>rule'}   'Inherit:<br>Inherit via back<br>propagation'  <br>'double'   'single'<br>  'int8'   'uint8'<br>  'int16'   'uint16'<br>  'int32'   'uint32'<br>  'fixdt(1,16,0)'  <br>'fixdt(1,16,2^0,0)' |
| OutputDataTypeScaling<br>Mode                                | Deprecated in R2007b                                                         |                                                                                                                                                                                                                                                    |
| OutDataType                                                  | Deprecated in R2007b                                                         |                                                                                                                                                                                                                                                    |
| OutScaling                                                   | Deprecated in R2007b                                                         |                                                                                                                                                                                                                                                    |
| LockScale                                                    | Lock output data type setting<br>against changes by the<br>fixed-point tools | string — {'off'}   'on'                                                                                                                                                                                                                            |
| RndMeth                                                      | Integer rounding mode                                                        | string — 'Ceiling'  <br>'Convergent'   {'Floor'}<br>  'Nearest'   'Round'  <br>'Simplest'   'Zero'                                                                                                                                                 |
| DoSatur                                                      | Saturate to max or min when<br>overflows occur                               | string — {'off'}   'on'                                                                                                                                                                                                                            |
| Discrete Derivative (Discrete Derivative) (masked subsystem) |                                                                              |                                                                                                                                                                                                                                                    |
| gainval                                                      | Gain value                                                                   | string — {'1.0'}                                                                                                                                                                                                                                   |
| ICPrevScaledInput                                            | Initial condition for previous<br>weighted input $K*u/T_s$                   | string — {'0.0'}                                                                                                                                                                                                                                   |

**Discrete Library Block Parameters (Continued)**

| <b>Block (Type)/Parameter</b>                    | <b>Dialog Box Prompt</b>                                                     | <b>Values</b>                                                                                                                                                                                                                                      |
|--------------------------------------------------|------------------------------------------------------------------------------|----------------------------------------------------------------------------------------------------------------------------------------------------------------------------------------------------------------------------------------------------|
| OutMin                                           | Output minimum                                                               | string — {'[]'}                                                                                                                                                                                                                                    |
| OutMax                                           | Output maximum                                                               | string — {'[]'}                                                                                                                                                                                                                                    |
| OutDataTypeStr                                   | Output data type                                                             | string — {'Inherit:<br>Inherit via internal<br>rule'}   'Inherit:<br>Inherit via back<br>propagation'  <br>'double'   'single'<br>  'int8'   'uint8'<br>  'int16'   'uint16'<br>  'int32'   'uint32'<br>  'fixdt(1,16,0)'  <br>'fixdt(1,16,2^0,0)' |
| OutputDataTypeScaling<br>Mode                    | Deprecated in R2007b                                                         |                                                                                                                                                                                                                                                    |
| OutDataType                                      | Deprecated in R2007b                                                         |                                                                                                                                                                                                                                                    |
| OutScaling                                       | Deprecated in R2007b                                                         |                                                                                                                                                                                                                                                    |
| LockScale                                        | Lock output data type setting<br>against changes by the<br>fixed-point tools | string — {'off'}   'on'                                                                                                                                                                                                                            |
| RndMeth                                          | Integer rounding mode                                                        | string — 'Ceiling'  <br>'Convergent'   {'Floor'}<br>  'Nearest'   'Round'  <br>'Simplest'   'Zero'                                                                                                                                                 |
| DoSatur                                          | Saturate to max or min when<br>overflows occur                               | string — {'off'}   'on'                                                                                                                                                                                                                            |
| <b>Discrete FIR Filter (Discrete FIR Filter)</b> |                                                                              |                                                                                                                                                                                                                                                    |
| CoefSource                                       | Coefficient source                                                           | string — {'Dialog<br>parameters'}   'Input<br>port'                                                                                                                                                                                                |

**Discrete Library Block Parameters (Continued)**

| <b>Block (Type)/Parameter</b> | <b>Dialog Box Prompt</b>       | <b>Values</b>                                                                                                                                                                                                                              |
|-------------------------------|--------------------------------|--------------------------------------------------------------------------------------------------------------------------------------------------------------------------------------------------------------------------------------------|
| FirFiltStruct                 | Filter structure               | string — {'Direct form'}   'Direct form symmetric'   'Direct form antisymmetric'   'Direct form transposed'   'Lattice MA'<br><br><b>Note</b> You must have a DSP System Toolbox license to use a filter structure other than Direct form. |
| NumCoeffs                     | Numerator coefficients         | vector — {'[0.5 0.5]'}<br><br>                                                                                                                                                                                                             |
| IC                            | Initial states                 | scalar or vector — {'0'}                                                                                                                                                                                                                   |
| SampleTime                    | Sample time (-1 for inherited) | string — {'-1'}                                                                                                                                                                                                                            |
| CoefMin                       | Coefficient minimum            | string — {'[]'}                                                                                                                                                                                                                            |
| CoefMax                       | Coefficient maximum            | string — {'[]'}                                                                                                                                                                                                                            |
| OutMin                        | Output minimum                 | string — {'[]'}                                                                                                                                                                                                                            |
| OutMax                        | Output maximum                 | string — {'[]'}                                                                                                                                                                                                                            |
| CoefDataTypeStr               | Coefficient data type          | string — {'Inherit: Same word length as input'}   'int8'   'uint8'   'int16'   'uint16'   'int32'   'uint32'   'fixdt(1,16)'   'fixdt(1,16,0)'                                                                                             |

**Discrete Library Block Parameters (Continued)**

| <b>Block (Type)/Parameter</b>    | <b>Dialog Box Prompt</b>                                         | <b>Values</b>                                                                                                                                             |
|----------------------------------|------------------------------------------------------------------|-----------------------------------------------------------------------------------------------------------------------------------------------------------|
| ProductDataTypeStr               | Product output data type                                         | string — {'Inherit: Inherit via internal rule'}   'Inherit: Same as input'   'int8'   'uint8'   'int16'   'uint16'   'int32'   'uint32'   'fixdt(1,16,0)' |
| AccumDataTypeStr                 | Accumulator data type                                            | string — 'Inherit: Same as input'   {'Inherit: Same as product output'}   'int8'   'uint8'   'int16'   'uint16'   'int32'   'uint32'   'fixdt(1,16,0)'    |
| OutDataTypeStr                   | Output data type                                                 | string — 'Inherit: Same as input'   {'Inherit: Same as accumulator'}   'int8'   'uint8'   'int16'   'uint16'   'int32'   'uint32'   'fixdt(1,16,0)'       |
| LockScale                        | Lock data type settings against changes by the fixed-point tools | string — {'off'}   'on'                                                                                                                                   |
| RndMeth                          | Integer rounding mode                                            | string — 'Ceiling'   'Convergent'   {'Floor'}   'Nearest'   'Round'   'Simplest'   'Zero'                                                                 |
| SaturateOnInteger Overflow       | Saturate on integer overflow                                     | string — {'off'}   'on'                                                                                                                                   |
| Discrete Filter (DiscreteFilter) |                                                                  |                                                                                                                                                           |
| Numerator                        | Numerator coefficients                                           | vector — {'[1]'}'                                                                                                                                         |

**Discrete Library Block Parameters (Continued)**

| <b>Block (Type)/Parameter</b> | <b>Dialog Box Prompt</b>                                            | <b>Values</b>                                                                                                      |
|-------------------------------|---------------------------------------------------------------------|--------------------------------------------------------------------------------------------------------------------|
| Denominator                   | Denominator coefficients                                            | vector — {'[1 0.5]'}<br>                                                                                           |
| IC                            | Initial states                                                      | string — {'0'}<br>                                                                                                 |
| SampleTime                    | Sample time (-1 for inherited)                                      | string — {'1'}<br>                                                                                                 |
| a0EqualsOne                   | Optimize by skipping divide by leading denominator coefficient (a0) | string — {'off'}   'on'<br>                                                                                        |
| NumCoefMin                    | Numerator coefficient minimum                                       | string — {'[]'}<br>                                                                                                |
| NumCoefMax                    | Numerator coefficient maximum                                       | string — {'[]'}<br>                                                                                                |
| DenCoefMin                    | Denominator coefficient minimum                                     | string — {'[]'}<br>                                                                                                |
| DenCoefMax                    | Denominator coefficient maximum                                     | string — {'[]'}<br>                                                                                                |
| OutMin                        | Output minimum                                                      | string — {'[]'}<br>                                                                                                |
| OutMax                        | Output maximum                                                      | string — {'[]'}<br>                                                                                                |
| StateDataTypeStr              | State data type                                                     | string — {'Inherit: Same as input'}   'int8'   'int16'   'int32'   'fixdt(1,16,0)'<br>                             |
| NumCoefDataTypeStr            | Numerator coefficient data type                                     | string — {'Inherit: Inherit via internal rule'}   'int8'   'int16'   'int32'   'fixdt(1,16)'   'fixdt(1,16,0)'<br> |
| DenCoefDataTypeStr            | Denominator coefficient data type                                   | string — {'Inherit: Inherit via internal rule'}   'int8'   'int16'   'int32'   'fixdt(1,16)'   'fixdt(1,16,0)'<br> |

**Discrete Library Block Parameters (Continued)**

| <b>Block (Type)/Parameter</b> | <b>Dialog Box Prompt</b>             | <b>Values</b>                                                                                                                                                 |
|-------------------------------|--------------------------------------|---------------------------------------------------------------------------------------------------------------------------------------------------------------|
| NumProductDataTypeStr         | Numerator product output data type   | string — {'Inherit: Inherit via internal rule'}   'Inherit: Same as input'   'int8'   'int16'   'int32'   'fixdt(1,16,0)'                                     |
| DenProductDataTypeStr         | Denominator product output data type | string — {'Inherit: Inherit via internal rule'}   'Inherit: Same as input'   'int8'   'int16'   'int32'   'fixdt(1,16,0)'                                     |
| NumAccumDataTypeStr           | Numerator accumulator data type      | string — {'Inherit: Inherit via internal rule'}   'Inherit: Same as input'   'Inherit: Same as product output'   'int8'   'int16'   'int32'   'fixdt(1,16,0)' |
| DenAccumDataTypeStr           | Denominator accumulator data type    | string — {'Inherit: Inherit via internal rule'}   'Inherit: Same as input'   'Inherit: Same as product output'   'int8'   'int16'   'int32'   'fixdt(1,16,0)' |
| OutDataTypeStr                | Output data type                     | string — {'Inherit: Inherit via internal rule'}   'Inherit: Same as input'   'int8'   'int16'   'int32'   'fixdt(1,16,0)'                                     |

**Discrete Library Block Parameters (Continued)**

| <b>Block (Type)/Parameter</b>                    | <b>Dialog Box Prompt</b>                                         | <b>Values</b>                                                                             |
|--------------------------------------------------|------------------------------------------------------------------|-------------------------------------------------------------------------------------------|
| LockScale                                        | Lock data type settings against changes by the fixed-point tools | string — {'off'}   'on'                                                                   |
| RndMeth                                          | Integer rounding mode                                            | string — 'Ceiling'   'Convergent'   {'Floor'}   'Nearest'   'Round'   'Simplest'   'Zero' |
| SaturateOnIntegerOverflow                        | Saturate on integer overflow                                     | string — {'off'}   'on'                                                                   |
| StateIdentifier                                  | State name                                                       | string — {''}                                                                             |
| StateMustResolveToSignalObject                   | State name must resolve to Simulink signal object                | string — {'off'}   'on'                                                                   |
| RTWStateStorageClass                             | Code generation storage class                                    | string — {'Auto'}   'ExportedGlobal'   'ImportedExtern'   'ImportedExternPointer'         |
| RTWStateStorageTypeQualifier                     | Code generation storage type qualifier                           | string — {''}                                                                             |
| <b>Discrete State-Space (DiscreteStateSpace)</b> |                                                                  |                                                                                           |
| A                                                | A                                                                | matrix — {'1'}                                                                            |
| B                                                | B                                                                | matrix — {'1'}                                                                            |
| C                                                | C                                                                | matrix — {'1'}                                                                            |
| D                                                | D                                                                | matrix — {'1'}                                                                            |
| X0                                               | Initial conditions                                               | vector — {'0'}                                                                            |
| SampleTime                                       | Sample time (-1 for inherited)                                   | string — {'1'}                                                                            |
| StateIdentifier                                  | State name                                                       | string — {''}                                                                             |
| StateMustResolveToSignalObject                   | State name must resolve to Simulink signal object                | string — {'off'}   'on'                                                                   |

**Discrete Library Block Parameters (Continued)**

| <b>Block (Type)/Parameter</b> | <b>Dialog Box Prompt</b>             | <b>Values</b>                                                                                                                                                 |
|-------------------------------|--------------------------------------|---------------------------------------------------------------------------------------------------------------------------------------------------------------|
| NumCoefDataTypeStr            | Numerator coefficient data type      | string — {'Inherit: Inherit via internal rule'}   'int8'   'int16'   'int32'   'fixdt(1,16,0)'                                                                |
| DenCoefDataTypeStr            | Denominator coefficient data type    | string — {'Inherit: Inherit via internal rule'}   'int8'   'int16'   'int32'   'fixdt(1,16,0)'                                                                |
| NumProductDataTypeStr         | Numerator product output data type   | string — {'Inherit: Inherit via internal rule'}   'Inherit: Same as input'   'int8'   'int16'   'int32'   'fixdt(1,16,0)'                                     |
| DenProductDataTypeStr         | Denominator product output data type | string — {'Inherit: Inherit via internal rule'}   'Inherit: Same as input'   'int8'   'int16'   'int32'   'fixdt(1,16,0)'                                     |
| NumAccumDataTypeStr           | Numerator accumulator data type      | string — {'Inherit: Inherit via internal rule'}   'Inherit: Same as input'   'Inherit: Same as product output'   'int8'   'int16'   'int32'   'fixdt(1,16,0)' |

**Discrete Library Block Parameters (Continued)**

| <b>Block (Type)/Parameter</b>         | <b>Dialog Box Prompt</b>                                         | <b>Values</b>                                                                                                                                                 |
|---------------------------------------|------------------------------------------------------------------|---------------------------------------------------------------------------------------------------------------------------------------------------------------|
| DenAccumDataTypeStr                   | Denominator accumulator data type                                | string — {'Inherit: Inherit via internal rule'}   'Inherit: Same as input'   'Inherit: Same as product output'   'int8'   'int16'   'int32'   'fixdt(1,16,0)' |
| OutDataTypeStr                        | Output data type                                                 | string — {'Inherit: Inherit via internal rule'}   'Inherit: Same as input'   'int8'   'int16'   'int32'   'fixdt(1,16,0)'                                     |
| LockScale                             | Lock data type settings against changes by the fixed-point tools | string — {'off'}   'on'                                                                                                                                       |
| RndMeth                               | Integer rounding mode                                            | string — 'Ceiling'   'Convergent'   {'Floor'}   'Nearest'   'Round'   'Simplest'   'Zero'                                                                     |
| SaturateOnInteger Overflow            | Saturate on integer overflow                                     | string — {'off'}   'on'                                                                                                                                       |
| StateIdentifier                       | State name                                                       | string — {''}                                                                                                                                                 |
| StateMustResolveTo SignalObject       | State name must resolve to Simulink signal object                | string — {'off'}   'on'                                                                                                                                       |
| RTWStateStorageClass                  | Code generation storage class                                    | string — {'Auto'}   'ExportedGlobal'   'ImportedExtern'   'ImportedExternPointer'                                                                             |
| RTWStateStorageType Qualifier         | Code generation storage type qualifier                           | string — {''}                                                                                                                                                 |
| Discrete Zero-Pole (DiscreteZeroPole) |                                                                  |                                                                                                                                                               |

**Discrete Library Block Parameters (Continued)**

| <b>Block (Type)/Parameter</b>                        | <b>Dialog Box Prompt</b>                          | <b>Values</b>                                                                                                                                                                                       |
|------------------------------------------------------|---------------------------------------------------|-----------------------------------------------------------------------------------------------------------------------------------------------------------------------------------------------------|
| Zeros                                                | Zeros                                             | vector — {'[1]'}<br>vector — {'[0 0.5]'}<br>string — {'1'}                                                                                                                                          |
| Poles                                                | Poles                                             | vector — {'[0 0.5]'}<br>string — {'1'}                                                                                                                                                              |
| Gain                                                 | Gain                                              | string — {'1'}                                                                                                                                                                                      |
| SampleTime                                           | Sample time (-1 for inherited)                    | string — {'1'}                                                                                                                                                                                      |
| StateIdentifier                                      | State name                                        | string — {''}                                                                                                                                                                                       |
| StateMustResolveToSignalObject                       | State name must resolve to Simulink signal object | string — {'off'}   'on'                                                                                                                                                                             |
| RTWStateStorageClass                                 | Code generation storage class                     | string — {'Auto'}   'ExportedGlobal'   'ImportedExtern'   'ImportedExternPointer'                                                                                                                   |
| RTWStateStorageTypeQualifier                         | Code generation storage type qualifier            | string — {''}                                                                                                                                                                                       |
| <b>Discrete-Time Integrator (DiscreteIntegrator)</b> |                                                   |                                                                                                                                                                                                     |
| IntegratorMethod                                     | Integrator method                                 | string — {'Integration: Forward Euler'}   'Integration: Backward Euler'   'Integration: Trapezoidal'   'Accumulation: Forward Euler'   'Accumulation: Backward Euler'   'Accumulation: Trapezoidal' |
| gainval                                              | Gain value                                        | string — {'1.0'}                                                                                                                                                                                    |
| ExternalReset                                        | External reset                                    | string — {'none'}   'rising'   'falling'   'either'   'level'   'sampled level'                                                                                                                     |

**Discrete Library Block Parameters (Continued)**

| <b>Block (Type)/Parameter</b> | <b>Dialog Box Prompt</b>                             | <b>Values</b>                                                                                                                                                                                                        |
|-------------------------------|------------------------------------------------------|----------------------------------------------------------------------------------------------------------------------------------------------------------------------------------------------------------------------|
| InitialConditionSource        | Initial condition source                             | string — {'internal'}   'external'                                                                                                                                                                                   |
| InitialCondition              | Initial condition                                    | scalar or vector — {'0'}                                                                                                                                                                                             |
| InitialConditionMode          | Use initial condition as initial and reset value for | string — 'State only (most efficient)'   {'State and output'}                                                                                                                                                        |
| SampleTime                    | Sample time (-1 for inherited)                       | string — {'1'}                                                                                                                                                                                                       |
| LimitOutput                   | Limit output                                         | string — {'off'}   'on'                                                                                                                                                                                              |
| UpperSaturationLimit          | Upper saturation limit                               | scalar or vector — {'inf'}                                                                                                                                                                                           |
| LowerSaturationLimit          | Lower saturation limit                               | scalar or vector — {'-inf'}                                                                                                                                                                                          |
| ShowSaturationPort            | Show saturation port                                 | string — {'off'}   'on'                                                                                                                                                                                              |
| ShowStatePort                 | Show state port                                      | string — {'off'}   'on'                                                                                                                                                                                              |
| IgnoreLimit                   | Ignore limit and reset when linearizing              | string — {'off'}   'on'                                                                                                                                                                                              |
| OutMin                        | Output minimum                                       | string — {'[]'}                                                                                                                                                                                                      |
| OutMax                        | Output maximum                                       | string — {'[]'}                                                                                                                                                                                                      |
| OutDataTypeStr                | Output data type                                     | string — {'Inherit: Inherit via internal rule'}   'Inherit: Inherit via back propagation'   'double'   'single'   'int8'   'uint8'   'int16'   'uint16'   'int32'   'uint32'   'fixdt(1,16,0)'   'fixdt(1,16,2^0,0)' |

**Discrete Library Block Parameters (Continued)**

| <b>Block (Type)/Parameter</b>                                 | <b>Dialog Box Prompt</b>                                               | <b>Values</b>                                                                                        |
|---------------------------------------------------------------|------------------------------------------------------------------------|------------------------------------------------------------------------------------------------------|
| LockScale                                                     | Lock output data type setting against changes by the fixed-point tools | string — {'off'}   'on'                                                                              |
| RndMeth                                                       | Integer rounding mode                                                  | string — 'Ceiling'   'Convergent'   {'Floor'}   'Nearest'   'Round'   'Simplest'   'Zero'            |
| SaturateOnInteger Overflow                                    | Saturate on integer overflow                                           | string — {'off'}   'on'                                                                              |
| StateIdentifier                                               | State name                                                             | string — {''}                                                                                        |
| StateMustResolveTo SignalObject                               | State name must resolve to Simulink signal object                      | string — {'off'}   'on'                                                                              |
| RTWStateStorageClass                                          | Code generation storage class                                          | string — {'Auto'}   'ExportedGlobal'   'ImportedExtern'   'ImportedExternPointer'                    |
| RTWStateStorageType Qualifier                                 | Code generation storage type qualifier                                 | string — {''}                                                                                        |
| First-Order Hold (First-Order Hold) (masked subsystem)        |                                                                        |                                                                                                      |
| Ts                                                            | Sample time                                                            | string — {'1'}                                                                                       |
| Integer Delay (S-Function) (Integer Delay) (masked subsystem) |                                                                        |                                                                                                      |
| vinit                                                         | Initial condition                                                      | string — {'0.0'}                                                                                     |
| InputProcessing                                               | Input processing                                                       | string — 'Columns as channels (frame based)'   {'Elements as channels (sample based)'}   'Inherited' |
| samptime                                                      | Sample time                                                            | string — {'-1'}                                                                                      |
| NumDelays                                                     | Number of delays                                                       | string — {'4'}                                                                                       |
| Memory (Memory)                                               |                                                                        |                                                                                                      |

**Discrete Library Block Parameters (Continued)**

| <b>Block (Type)/Parameter</b>                                                 | <b>Dialog Box Prompt</b>                                         | <b>Values</b>                                                                     |
|-------------------------------------------------------------------------------|------------------------------------------------------------------|-----------------------------------------------------------------------------------|
| X0                                                                            | Initial condition                                                | scalar or vector — {'0'}                                                          |
| InheritSampleTime                                                             | Inherit sample time                                              | string — {'off'}   'on'                                                           |
| LinearizeMemory                                                               | Direct feedthrough of input during linearization                 | string — {'off'}   'on'                                                           |
| LinearizeAsDelay                                                              | Treat as a unit delay when linearizing with discrete sample time | string — {'off'}   'on'                                                           |
| StateIdentifier                                                               | State name                                                       | string — {''}                                                                     |
| StateMustResolveToSignalObject                                                | State name must resolve to Simulink signal object                | string — {'off'}   'on'                                                           |
| RTWStateStorageClass                                                          | Code generation storage class                                    | string — {'Auto'}   'ExportedGlobal'   'ImportedExtern'   'ImportedExternPointer' |
| RTWStateStorageTypeQualifier                                                  | Code generation storage type qualifier                           | string — {''}                                                                     |
| <b>Tapped Delay (S-Function) (Tapped Delay Line) (masked subsystem)</b>       |                                                                  |                                                                                   |
| vinit                                                                         | Initial condition                                                | string — {'0.0'}                                                                  |
| samptime                                                                      | Sample time                                                      | string — {'-1'}                                                                   |
| NumDelays                                                                     | Number of delays                                                 | string — {'4'}                                                                    |
| DelayOrder                                                                    | Order output vector starting with                                | string — {'Oldest'}   'Newest'                                                    |
| includeCurrent                                                                | Include current input in output vector                           | string — {'off'}   'on'                                                           |
| <b>Transfer Fcn First Order (First Order Transfer Fcn) (masked subsystem)</b> |                                                                  |                                                                                   |
| PoleZ                                                                         | Pole (in Z plane)                                                | string — {'0.95'}                                                                 |
| ICPrevOutput                                                                  | Initial condition for previous output                            | string — {'0.0'}                                                                  |

**Discrete Library Block Parameters (Continued)**

| <b>Block (Type)/Parameter</b>                                         | <b>Dialog Box Prompt</b>                    | <b>Values</b>                                                                             |
|-----------------------------------------------------------------------|---------------------------------------------|-------------------------------------------------------------------------------------------|
| RndMeth                                                               | Integer rounding mode                       | string — 'Ceiling'   'Convergent'   {'Floor'}   'Nearest'   'Round'   'Simplest'   'Zero' |
| DoSatur                                                               | Saturate to max or min when overflows occur | string — {'off'}   'on'                                                                   |
| Transfer Fcn Lead or Lag (Lead or Lag Compensator) (masked subsystem) |                                             |                                                                                           |
| PoleZ                                                                 | Pole of compensator (in Z plane)            | string — {'0.95'}                                                                         |
| ZeroZ                                                                 | Zero of compensator (in Z plane)            | string — {'0.75'}                                                                         |
| ICPrevOutput                                                          | Initial condition for previous output       | string — {'0.0'}                                                                          |
| ICPrevInput                                                           | Initial condition for previous input        | string — {'0.0'}                                                                          |
| RndMeth                                                               | Integer rounding mode                       | string — 'Ceiling'   'Convergent'   {'Floor'}   'Nearest'   'Round'   'Simplest'   'Zero' |
| DoSatur                                                               | Saturate to max or min when overflows occur | string — {'off'}   'on'                                                                   |
| Transfer Fcn Real Zero (Transfer Fcn Real Zero) (masked subsystem)    |                                             |                                                                                           |
| ZeroZ                                                                 | Zero (in Z plane)                           | string — {'0.75'}                                                                         |
| ICPrevInput                                                           | Initial condition for previous input        | string — {'0.0'}                                                                          |
| RndMeth                                                               | Integer rounding mode                       | string — 'Ceiling'   'Convergent'   {'Floor'}   'Nearest'   'Round'   'Simplest'   'Zero' |

**Discrete Library Block Parameters (Continued)**

| <b>Block (Type)/Parameter</b>   | <b>Dialog Box Prompt</b>                          | <b>Values</b>                                                                                        |
|---------------------------------|---------------------------------------------------|------------------------------------------------------------------------------------------------------|
| DoSatur                         | Saturate to max or min when overflows occur       | string — {'off'}   'on'                                                                              |
| Unit Delay (UnitDelay)          |                                                   |                                                                                                      |
| X0                              | Initial conditions                                | scalar or vector — {'0'}                                                                             |
| InputProcessing                 | Input processing                                  | string — 'Columns as channels (frame based)'   {'Elements as channels (sample based)'}   'Inherited' |
| SampleTime                      | Sample time (-1 for inherited)                    | string — {'-1'}                                                                                      |
| StateIdentifier                 | State name                                        | string — {''}                                                                                        |
| StateMustResolveToSignalObject  | State name must resolve to Simulink signal object | string — {'off'}   'on'                                                                              |
| RTWStateStorageClass            | Code generation storage class                     | string — {'Auto'}   'ExportedGlobal'   'ImportedExtern'   'ImportedExternPointer'                    |
| RTWStateStorageTypeQualifier    | Code generation storage type qualifier            | string — {''}                                                                                        |
| Zero-Order Hold (ZeroOrderHold) |                                                   |                                                                                                      |
| SampleTime                      | Sample time (-1 for inherited)                    | string — {'1'}                                                                                       |

**Logic and Bit Operations Library Block Parameters**

| <b>Block (Type)/Parameter</b>            | <b>Dialog Box Prompt</b>              | <b>Values</b>  |
|------------------------------------------|---------------------------------------|----------------|
| Bit Clear (Bit Clear) (masked subsystem) |                                       |                |
| iBit                                     | Index of bit (0 is least significant) | string — {'0'} |
| Bit Set (Bit Set) (masked subsystem)     |                                       |                |

**Logic and Bit Operations Library Block Parameters (Continued)**

| <b>Block (Type)/Parameter</b>                                       | <b>Dialog Box Prompt</b>              | <b>Values</b>                                            |
|---------------------------------------------------------------------|---------------------------------------|----------------------------------------------------------|
| iBit                                                                | Index of bit (0 is least significant) | string — {'0'}                                           |
| Bitwise Operator (S-Function) (Bitwise Operator) (masked subsystem) |                                       |                                                          |
| logicop                                                             | Operator                              | string — {'AND'   'OR'   'NAND'   'NOR'   'XOR'   'NOT'} |
| UseBitMask                                                          | Use bit mask ...                      | string — 'off'   {'on'}                                  |
| NumInputPorts                                                       | Number of input ports                 | string — {'1'}                                           |
| BitMask                                                             | Bit Mask                              | string — {'bin2dec('11011001')'}                         |
| BitMaskRealWorld                                                    | Treat mask as                         | string — 'Real World Value'   {'Stored Integer'}         |
| Combinatorial Logic (CombinatorialLogic)                            |                                       |                                                          |
| TruthTable                                                          | Truth table                           | string — {'[0 0;0 1;0 1;1 0;0 1;1 0;1 0;1 1]'}           |
| SampleTime                                                          | Sample time (-1 for inherited)        | string — {'-1'}                                          |
| Compare To Constant (Compare To Constant) (masked subsystem)        |                                       |                                                          |
| relop                                                               | Operator                              | string — '=='   '~='   '<'   {'<='}   '>='   '>'         |
| const                                                               | Constant value                        | string — {'3.0'}                                         |
| LogicOutDataTypeMode                                                | Output data type mode                 | string — {'uint8'}   'boolean'                           |
| ZeroCross                                                           | Enable zero-crossing detection        | string — 'off'   {'on'}                                  |
| Compare To Zero (Compare To Zero) (masked subsystem)                |                                       |                                                          |
| relop                                                               | Operator                              | string — '=='   '~='   '<'   {'<='}   '>='   '>'         |
| LogicOutDataTypeMode                                                | Output data type mode                 | string — {'uint8'}   'boolean'                           |

**Logic and Bit Operations Library Block Parameters (Continued)**

| <b>Block (Type)/Parameter</b>                                        | <b>Dialog Box Prompt</b>       | <b>Values</b>                  |
|----------------------------------------------------------------------|--------------------------------|--------------------------------|
| ZeroCross                                                            | Enable zero-crossing detection | string — 'off'   {'on'}        |
| Detect Change (Detect Change) (masked subsystem)                     |                                |                                |
| vinit                                                                | Initial condition              | string — {'0'}                 |
| LogicOutDataTypeMode                                                 | Output data type mode          | string — {'uint8'}   'boolean' |
| Detect Decrease (Detect Decrease) (masked subsystem)                 |                                |                                |
| vinit                                                                | Initial condition              | string — {'0.0'}               |
| LogicOutDataTypeMode                                                 | Output data type mode          | string — {'uint8'}   'boolean' |
| Detect Fall Negative (Detect Fall Negative) (masked subsystem)       |                                |                                |
| vinit                                                                | Initial condition              | string — {'0'}                 |
| LogicOutDataTypeMode                                                 | Output data type mode          | string — {'uint8'}   'boolean' |
| Detect Fall Nonpositive (Detect Fall Nonpositive) (masked subsystem) |                                |                                |
| vinit                                                                | Initial condition              | string — {'0'}                 |
| LogicOutDataTypeMode                                                 | Output data type mode          | string — {'uint8'}   'boolean' |
| Detect Increase (Detect Increase) (masked subsystem)                 |                                |                                |
| vinit                                                                | Initial condition              | string — {'0.0'}               |
| LogicOutDataTypeMode                                                 | Output data type mode          | string — {'uint8'}   'boolean' |
| Detect Rise Nonnegative (Detect Rise Nonnegative) (masked subsystem) |                                |                                |
| vinit                                                                | Initial condition              | string — {'0'}                 |
| LogicOutDataTypeMode                                                 | Output data type mode          | string — {'uint8'}   'boolean' |
| Detect Rise Positive (Detect Rise Positive) (masked subsystem)       |                                |                                |
| vinit                                                                | Initial condition              | string — {'0'}                 |

**Logic and Bit Operations Library Block Parameters (Continued)**

| <b>Block (Type)/Parameter</b>                                    | <b>Dialog Box Prompt</b>                           | <b>Values</b>                                                                                                                                     |
|------------------------------------------------------------------|----------------------------------------------------|---------------------------------------------------------------------------------------------------------------------------------------------------|
| LogicOutDataTypeMode                                             | Output data type mode                              | string — {'uint8'}   'boolean'                                                                                                                    |
| Extract Bits (Extract Bits) (masked subsystem)                   |                                                    |                                                                                                                                                   |
| bitsToExtract                                                    | Bits to extract                                    | string — {'Upper half'   'Lower half'   'Range starting with most significant bit'   'Range ending with least significant bit'   'Range of bits'} |
| numBits                                                          | Number of bits                                     | string — {'8'}                                                                                                                                    |
| bitIdxRange                                                      | Bit indices ([start end], 0-based relative to LSB) | string — {'[0 7]'}                                                                                                                                |
| outScalingMode                                                   | Output scaling mode                                | string — {'Preserve fixed-point scaling'   'Treat bit field as an integer'}                                                                       |
| Interval Test (Interval Test) (masked subsystem)                 |                                                    |                                                                                                                                                   |
| IntervalClosedRight                                              | Interval closed on right                           | string — 'off'   {'on'}                                                                                                                           |
| uplimit                                                          | Upper limit                                        | string — {'0.5'}                                                                                                                                  |
| IntervalClosedLeft                                               | Interval closed on left                            | string — 'off'   {'on'}                                                                                                                           |
| lowlimit                                                         | Lower limit                                        | string — {'-0.5'}                                                                                                                                 |
| LogicOutDataTypeMode                                             | Output data type mode                              | string — 'uint8'   {'boolean'}                                                                                                                    |
| Interval Test Dynamic (Interval Test Dynamic) (masked subsystem) |                                                    |                                                                                                                                                   |
| IntervalClosedRight                                              | Interval closed on right                           | string — 'off'   {'on'}                                                                                                                           |
| IntervalClosedLeft                                               | Interval closed on left                            | string — 'off'   {'on'}                                                                                                                           |
| LogicOutDataTypeMode                                             | Output data type mode                              | string — 'uint8'   {'boolean'}                                                                                                                    |

**Logic and Bit Operations Library Block Parameters (Continued)**

| <b>Block (Type)/Parameter</b>            | <b>Dialog Box Prompt</b>                                 | <b>Values</b>                                                                                          |
|------------------------------------------|----------------------------------------------------------|--------------------------------------------------------------------------------------------------------|
| Logical Operator (Logic)                 |                                                          |                                                                                                        |
| Operator                                 | Operator                                                 | string — {'AND'}   'OR'   'NAND'   'NOR'   'XOR'   'NXOR'   'NOT'                                      |
| Inputs                                   | Number of input ports                                    | string — {'2'}                                                                                         |
| IconShape                                | Icon shape                                               | string — {'rectangular'}   'distinctive'                                                               |
| SampleTime                               | Sample time (-1 for inherited)                           | string — {'-1'}                                                                                        |
| AllPortsSameDT                           | Require all inputs and output to have the same data type | string — {'off'}   'on'                                                                                |
| OutDataTypeStr                           | Output data type                                         | string — 'Inherit: Logical (see Configuration Parameters: Optimization)'   {'boolean'}   'fixdt(1,16)' |
| Relational Operator (RelationalOperator) |                                                          |                                                                                                        |
| Operator                                 | Relational operator                                      | string — '=='   '~='   '<'   {'<='}   '>='   '>'   'isInf'   'isNaN'   'isFinite'                      |
| ZeroCross                                | Enable zero-crossing detection                           | string — 'off'   {'on'}                                                                                |
| SampleTime                               | Sample time (-1 for inherited)                           | string — {'-1'}                                                                                        |
| InputSameDT                              | Require all inputs to have the same data type            | string — {'off'}   'on'                                                                                |

**Logic and Bit Operations Library Block Parameters (Continued)**

| Block (Type)/Parameter        | Dialog Box Prompt                                           | Values                                                                                                                |
|-------------------------------|-------------------------------------------------------------|-----------------------------------------------------------------------------------------------------------------------|
| OutDataTypeStr                | Output data type                                            | string — 'Inherit:<br>Logical (see<br>Configuration Parameters:<br>Optimization)'<br>  {'boolean'}  <br>'fixdt(1,16)' |
| Shift Arithmetic (ArithShift) |                                                             |                                                                                                                       |
| BitShiftNumberSource          | Bits to shift > Source                                      | string — {'Dialog'}  <br>'Input port'                                                                                 |
| BitShiftDirection             | Bits to shift > Direction                                   | string — 'Left'   'Right'<br>  {'Bidirectional'}                                                                      |
| BitShiftNumber                | Bits to shift > Number                                      | string — {'8'}                                                                                                        |
| BinPtShiftNumber              | Binary points to shift ><br>Number                          | string — {'0'}                                                                                                        |
| DiagnosticForOORShift         | Diagnostic for out-of-range<br>shift value                  | string — {'None'}  <br>'Warning'   'Error'                                                                            |
| CheckOORBitShift              | Check for out-of-range 'Bits to<br>shift' in generated code | string — {'off'}   'on'                                                                                               |
| nBitShiftRight                | Deprecated in R2011a                                        |                                                                                                                       |
| nBinPtShiftRight              | Deprecated in R2011a                                        |                                                                                                                       |

**Lookup Tables Block Parameters**

| Block (Type)/Parameter             | Dialog Box Prompt | Values                                                                                              |
|------------------------------------|-------------------|-----------------------------------------------------------------------------------------------------|
| Cosine (Cosine) (masked subsystem) |                   |                                                                                                     |
| Formula                            | Output formula    | string — 'sin(2*pi*u)'<br>  {'cos(2*pi*u)'}  <br>'exp(j*2*pi*u)'  <br>'sin(2*pi*u) and cos(2*pi*u)' |

**Lookup Tables Block Parameters (Continued)**

| <b>Block (Type)/Parameter</b>              | <b>Dialog Box Prompt</b>                                         | <b>Values</b>                                                                                                                                                                                                    |
|--------------------------------------------|------------------------------------------------------------------|------------------------------------------------------------------------------------------------------------------------------------------------------------------------------------------------------------------|
| NumDataPoints                              | Number of data points for lookup table                           | string — $\{(2^5)+1\}$                                                                                                                                                                                           |
| OutputWordLength                           | Output word length                                               | string — $\{16\}$                                                                                                                                                                                                |
| Direct Lookup Table (n-D) (LookupNDDirect) |                                                                  |                                                                                                                                                                                                                  |
| NumberOfTableDimensions                    | Number of table dimensions                                       | string — '1'   $\{2\}$   '3'   '4'                                                                                                                                                                               |
| InputsSelectThisObjectFromTable            | Inputs select this object from table                             | string — $\{\text{'Element'}\}$   'Column'   '2-D Matrix'                                                                                                                                                        |
| TableIsInput                               | Make table an input                                              | string — $\{\text{'off'}\}$   'on'                                                                                                                                                                               |
| Table                                      | Table data                                                       | string — $\{[4\ 5\ 6;16\ 19\ 20;10\ 18\ 23]\}$                                                                                                                                                                   |
| DiagnosticForOutOfRangeInput               | Diagnostic for out-of-range input                                | string — 'None'   $\{\text{'Warning'}\}$   'Error'                                                                                                                                                               |
| SampleTime                                 | Sample time (-1 for inherited)                                   | string — $\{-1\}$                                                                                                                                                                                                |
| TableMin                                   | Table minimum                                                    | string — $\{[]\}$                                                                                                                                                                                                |
| TableMax                                   | Table maximum                                                    | string — $\{[]\}$                                                                                                                                                                                                |
| TableDataTypeStr                           | Table data type                                                  | string — $\{\text{'Inherit: Inherit from 'Table data'}\}$   'double'   'single'   'int8'   'uint8'   'int16'   'uint16'   'int32'   'uint32'   'boolean'   'fixdt(1,16)'   'fixdt(1,16,0)'   'fixdt(1,16,2^0,0)' |
| LockScale                                  | Lock data type settings against changes by the fixed-point tools | string — $\{\text{'off'}\}$   'on'                                                                                                                                                                               |
| maskTabDims                                | Deprecated in R2009b                                             |                                                                                                                                                                                                                  |
| explicitNumDims                            | Deprecated in R2009b                                             |                                                                                                                                                                                                                  |

**Lookup Tables Block Parameters (Continued)**

| <b>Block (Type)/Parameter</b>                     | <b>Dialog Box Prompt</b>                                       | <b>Values</b>                           |
|---------------------------------------------------|----------------------------------------------------------------|-----------------------------------------|
| outDims                                           | Deprecated in R2009b                                           |                                         |
| tabIsInput                                        | Deprecated in R2009b                                           |                                         |
| mxTable                                           | Deprecated in R2009b                                           |                                         |
| clipFlag                                          | Deprecated in R2009b                                           |                                         |
| samptime                                          | Deprecated in R2009b                                           |                                         |
| Interpolation Using Prelookup (Interpolation_n-D) |                                                                |                                         |
| NumberOfTableDimensions                           | Number of table dimensions                                     | string — '1'   {'2'}   '3'   '4'        |
| Table                                             | Table data > Value                                             | string — {'sqrt([1:11]' * [1:11])'}     |
| TableSource                                       | Table data > Source                                            | string — {'Dialog'}   'Input port'      |
| InterpMethod                                      | Interpolation method                                           | string — 'Flat'   {'Linear'}            |
| ExtrapMethod                                      | Extrapolation method                                           | string — 'Clip'   {'Linear'}            |
| ValidIndexMayReachLast                            | Valid index input may reach last index                         | string — {'off'}   'on'                 |
| DiagnosticForOutOfRangeInput                      | Diagnostic for out-of-range input                              | string — {'None'}   'Warning'   'Error' |
| RemoveProtectionIndex                             | Remove protection against out-of-range index in generated code | string — {'off'}   'on'                 |
| NumSelectionDims                                  | Number of sub-table selection dimensions                       | string — {'0'}                          |
| SampleTime                                        | Sample time (-1 for inherited)                                 | string — {'-1'}                         |

**Lookup Tables Block Parameters (Continued)**

| <b>Block (Type)/Parameter</b>      | <b>Dialog Box Prompt</b>                                         | <b>Values</b>                                                                                                                                                                                                         |
|------------------------------------|------------------------------------------------------------------|-----------------------------------------------------------------------------------------------------------------------------------------------------------------------------------------------------------------------|
| TableDataTypeStr                   | Table data > Data Type                                           | string — 'Inherit: Inherit from 'Table data'   {'Inherit: Same as output'}   'double'   'single'   'int8'   'uint8'   'int16'   'uint16'   'int32'   'uint32'   'fixdt(1,16)'   'fixdt(1,16,0)'   'fixdt(1,16,2^0,0)' |
| TableMin                           | Table data > Minimum                                             | string — {'[]'}                                                                                                                                                                                                       |
| TableMax                           | Table data > Maximum                                             | string — {'[]'}                                                                                                                                                                                                       |
| IntermediateResults<br>DataTypeStr | Intermediate results > Data Type                                 | string — {'Inherit: Inherit via internal rule'}   'Inherit: Same as output'   'double'   'single'   'int8'   'uint8'   'int16'   'uint16'   'int32'   'uint32'   'fixdt(1,16,0)'   'fixdt(1,16,2^0,0)'                |
| OutDataTypeStr                     | Output > Data Type                                               | string — 'Inherit: Inherit via back propagation'   {'Inherit: Inherit from table data'}   'double'   'single'   'int8'   'uint8'   'int16'   'uint16'   'int32'   'uint32'   'fixdt(1,16,0)'   'fixdt(1,16,2^0,0)'    |
| OutMin                             | Output > Minimum                                                 | string — {'[]'}                                                                                                                                                                                                       |
| OutMax                             | Output > Maximum                                                 | string — {'[]'}                                                                                                                                                                                                       |
| LockScale                          | Lock data type settings against changes by the fixed-point tools | string — {'off'}   'on'                                                                                                                                                                                               |

**Lookup Tables Block Parameters (Continued)**

| <b>Block (Type)/Parameter</b>            | <b>Dialog Box Prompt</b>                                    | <b>Values</b>                                                                             |
|------------------------------------------|-------------------------------------------------------------|-------------------------------------------------------------------------------------------|
| RndMeth                                  | Integer rounding mode                                       | string — 'Ceiling'   'Convergent'   {'Floor'}   'Nearest'   'Round'   'Simplest'   'Zero' |
| SaturateOnIntegerOverflow                | Saturate on integer overflow                                | string — {'off'}   'on'                                                                   |
| CheckIndexInCode                         | Deprecated in R2011a                                        |                                                                                           |
| 1-D Lookup Table (Lookup_n-D)            |                                                             |                                                                                           |
| NumberOfTableDimensions                  | Number of table dimensions                                  | string — {'1'}   '2'   '3'   '4'                                                          |
| Table                                    | Table data                                                  | string — {'tanh([-5:5])'}                                                                 |
| BreakpointsForDimension1                 | Breakpoints 1                                               | string — {'[-5:5]'}                                                                       |
| SampleTime                               | Sample time (-1 for inherited)                              | string — {'-1'}                                                                           |
| InterpMethod                             | Interpolation method                                        | string — 'Flat'   {'Linear'}   'Cubic spline'                                             |
| ExtrapMethod                             | Extrapolation method                                        | string — 'Clip'   {'Linear'}   'Cubic spline'                                             |
| UseLastTableValue                        | Use last table value for inputs at or above last breakpoint | string — {'off'}   'on'                                                                   |
| IndexSearchMethod                        | Index search method                                         | string — 'Evenly spaced points'   'Linear search'   {'Binary search'}                     |
| BeginIndexSearchUsingPreviousIndexResult | Begin index search using previous index result              | string — {'off'}   'on'                                                                   |
| UseOneInputPortForAllInputData           | Use one input port for all input data                       | string — {'off'}   'on'                                                                   |
| DiagnosticForOutOfRangeInput             | Diagnostic for out-of-range input                           | string — {'None'}   'Warning'   'Error'                                                   |

**Lookup Tables Block Parameters (Continued)**

| <b>Block (Type)/Parameter</b>           | <b>Dialog Box Prompt</b>                                       | <b>Values</b>                                                                                                                                                                                                          |
|-----------------------------------------|----------------------------------------------------------------|------------------------------------------------------------------------------------------------------------------------------------------------------------------------------------------------------------------------|
| RemoveProtectionInput                   | Remove protection against out-of-range input in generated code | string — {'off'}   'on'                                                                                                                                                                                                |
| TableDataTypeStr                        | Table data > Data Type                                         | string — 'Inherit: Inherit from 'Table data''   {'Inherit: Same as output'}   'double'   'single'   'int8'   'uint8'   'int16'   'uint16'   'int32'   'uint32'   'fixdt(1,16)'   'fixdt(1,16,0)'   'fixdt(1,16,2^0,0)' |
| TableMin                                | Table data > Minimum                                           | string — {'[]'}                                                                                                                                                                                                        |
| TableMax                                | Table data > Maximum                                           | string — {'[]'}                                                                                                                                                                                                        |
| BreakpointsForDimension1<br>DataTypeStr | Breakpoints 1 > Data Type                                      | string — {'Inherit: Same as corresponding input'}   'Inherit: Inherit from 'Breakpoint data''   'double'   'single'                                                                                                    |
| BreakpointsForDimension1<br>Min         | Breakpoints 1 > Minimum                                        | string — {'[]'}                                                                                                                                                                                                        |
| BreakpointsForDimension1<br>Max         | Breakpoints 1 > Maximum                                        | string — {'[]'}                                                                                                                                                                                                        |
| FractionDataTypeStr                     | Fraction > Data Type                                           | string — {'Inherit: Inherit via internal rule'}   'double'   'single'   'fixdt(1,16,0)'                                                                                                                                |

**Lookup Tables Block Parameters (Continued)**

| <b>Block (Type)/Parameter</b>       | <b>Dialog Box Prompt</b>                                               | <b>Values</b>                                                                                                                                                                                                                                                               |
|-------------------------------------|------------------------------------------------------------------------|-----------------------------------------------------------------------------------------------------------------------------------------------------------------------------------------------------------------------------------------------------------------------------|
| IntermediateResults<br>DataTypesStr | Intermediate results ><br>Data Type                                    | string — 'Inherit: Inherit via<br>internal rule'   {'Inherit:<br>Same as output'}   'double'  <br>'single'   'int8'   'uint8'  <br>'int16'   'uint16'   'int32'<br>  'uint32'   'fixdt(1,16,0)'<br>  'fixdt(1,16,2^0,0)'                                                    |
| OutDataTypesStr                     | Output > Data Type                                                     | string — 'Inherit: Inherit<br>via back propagation'  <br>'Inherit: Inherit from table<br>data'   {'Inherit: Same as<br>first input'}   'double'  <br>'single'   'int8'   'uint8'  <br>'int16'   'uint16'   'int32'<br>  'uint32'   'fixdt(1,16,0)'<br>  'fixdt(1,16,2^0,0)' |
| OutMin                              | Output > Minimum                                                       | string — {'[]'}                                                                                                                                                                                                                                                             |
| OutMax                              | Output > Maximum                                                       | string — {'[]'}                                                                                                                                                                                                                                                             |
| InputSameDT                         | Require all inputs to have<br>the same data type                       | string — 'off'   {'on'}                                                                                                                                                                                                                                                     |
| LockScale                           | Lock data type settings<br>against changes by the<br>fixed-point tools | string — {'off'}   'on'                                                                                                                                                                                                                                                     |
| RndMeth                             | Integer rounding mode                                                  | string — 'Ceiling'  <br>'Convergent'   'Floor'<br>  'Nearest'   'Round'  <br>{'Simplest'}   'Zero'                                                                                                                                                                          |
| SaturateOnInteger<br>Overflow       | Saturate on integer<br>overflow                                        | string — {'off'}   'on'                                                                                                                                                                                                                                                     |
| 2-D Lookup Table (Lookup_n-D)       |                                                                        |                                                                                                                                                                                                                                                                             |
| NumberOfTableDimensions             | Number of table<br>dimensions                                          | string — '1'   {'2'}   '3'  <br>'4'                                                                                                                                                                                                                                         |

**Lookup Tables Block Parameters (Continued)**

| <b>Block (Type)/Parameter</b>            | <b>Dialog Box Prompt</b>                                       | <b>Values</b>                                                             |
|------------------------------------------|----------------------------------------------------------------|---------------------------------------------------------------------------|
| Table                                    | Table data                                                     | string — {'[4 5 6;16 19 20;10 18 23]'}<br>                                |
| BreakpointsForDimension1                 | Breakpoints 1                                                  | string — {'[1:3]'}<br>                                                    |
| BreakpointsForDimension2                 | Breakpoints 2                                                  | string — {'[1:3]'}<br>                                                    |
| SampleTime                               | Sample time (-1 for inherited)                                 | string — {'-1'}<br>                                                       |
| InterpMethod                             | Interpolation method                                           | string — 'Flat'   {'Linear'}   'Cubic spline'<br>                         |
| ExtrapMethod                             | Extrapolation method                                           | string — 'Clip'   {'Linear'}   'Cubic spline'<br>                         |
| UseLastTableValue                        | Use last table value for inputs at or above last breakpoint    | string — {'off'}   'on'<br>                                               |
| IndexSearchMethod                        | Index search method                                            | string — 'Evenly spaced points'   'Linear search'   {'Binary search'}<br> |
| BeginIndexSearchUsingPreviousIndexResult | Begin index search using previous index result                 | string — {'off'}   'on'<br>                                               |
| UseOneInputPortForAllInputData           | Use one input port for all input data                          | string — {'off'}   'on'<br>                                               |
| DiagnosticForOutOfRangeInput             | Diagnostic for out-of-range input                              | string — {'None'}   'Warning'   'Error'<br>                               |
| RemoveProtectionInput                    | Remove protection against out-of-range input in generated code | string — {'off'}   'on'<br>                                               |

**Lookup Tables Block Parameters (Continued)**

| <b>Block (Type)/Parameter</b>           | <b>Dialog Box Prompt</b>  | <b>Values</b>                                                                                                                                                                                                                           |
|-----------------------------------------|---------------------------|-----------------------------------------------------------------------------------------------------------------------------------------------------------------------------------------------------------------------------------------|
| TableDataTypeStr                        | Table data > Data Type    | string — 'Inherit: Inherit from 'Table data'   {'Inherit: Same as output'}   'double'   'single'   'int8'   'uint8'   'int16'   'uint16'   'int32'   'uint32'   'fixdt(1,16)'   'fixdt(1,16,0)'   'fixdt(1,16,2^0,0)'                   |
| TableMin                                | Table data > Minimum      | string — {'[]'}                                                                                                                                                                                                                         |
| TableMax                                | Table data > Maximum      | string — {'[]'}                                                                                                                                                                                                                         |
| BreakpointsForDimension1<br>DataTypeStr | Breakpoints 1 > Data Type | string — {'Inherit: Same as corresponding input'}   'Inherit: Inherit from 'Breakpoint data'   'double'   'single'                                                                                                                      |
| BreakpointsForDimension1<br>Min         | Breakpoints 1 > Minimum   | string — {'[]'}                                                                                                                                                                                                                         |
| BreakpointsForDimension1<br>Max         | Breakpoints 1 > Maximum   | string — {'[]'}                                                                                                                                                                                                                         |
| BreakpointsForDimension2<br>DataTypeStr | Breakpoints 2 > Data Type | string — {'Inherit: Same as corresponding input'}   'Inherit: Inherit from 'Breakpoint data'   'double'   'single'   'int8'   'uint8'   'int16'   'uint16'   'int32'   'uint32'   'fixdt(1,16)'   'fixdt(1,16,0)'   'fixdt(1,16,2^0,0)' |
| BreakpointsForDimension2<br>Min         | Breakpoints 2 > Minimum   | string — {'[]'}                                                                                                                                                                                                                         |

**Lookup Tables Block Parameters (Continued)**

| <b>Block (Type)/Parameter</b>      | <b>Dialog Box Prompt</b>                                         | <b>Values</b>                                                                                                                                                                                                                                       |
|------------------------------------|------------------------------------------------------------------|-----------------------------------------------------------------------------------------------------------------------------------------------------------------------------------------------------------------------------------------------------|
| BreakpointsForDimension2<br>Max    | Breakpoints 2 > Maximum                                          | string — {'[]'}                                                                                                                                                                                                                                     |
| FractionDataTypeStr                | Fraction > Data Type                                             | string — {'Inherit: Inherit via internal rule'}   'double'   'single'   'fixdt(1,16,0)'                                                                                                                                                             |
| IntermediateResults<br>DataTypeStr | Intermediate results > Data Type                                 | string — 'Inherit: Inherit via internal rule'   {'Inherit: Same as output'}   'double'   'single'   'int8'   'uint8'   'int16'   'uint16'   'int32'   'uint32'   'fixdt(1,16,0)'   'fixdt(1,16,2^0,0)'                                              |
| OutDataTypeStr                     | Output > Data Type                                               | string — 'Inherit: Inherit via back propagation'   'Inherit: Inherit from table data'   {'Inherit: Same as first input'}   'double'   'single'   'int8'   'uint8'   'int16'   'uint16'   'int32'   'uint32'   'fixdt(1,16,0)'   'fixdt(1,16,2^0,0)' |
| OutMin                             | Output > Minimum                                                 | string — {'[]'}                                                                                                                                                                                                                                     |
| OutMax                             | Output > Maximum                                                 | string — {'[]'}                                                                                                                                                                                                                                     |
| InputSameDT                        | Require all inputs to have the same data type                    | string — 'off'   {'on'}                                                                                                                                                                                                                             |
| LockScale                          | Lock data type settings against changes by the fixed-point tools | string — {'off'}   'on'                                                                                                                                                                                                                             |

**Lookup Tables Block Parameters (Continued)**

| <b>Block (Type)/Parameter</b> | <b>Dialog Box Prompt</b>                                    | <b>Values</b>                                                                             |
|-------------------------------|-------------------------------------------------------------|-------------------------------------------------------------------------------------------|
| RndMeth                       | Integer rounding mode                                       | string — 'Ceiling'   'Convergent'   'Floor'   'Nearest'   'Round'   {'Simplest'}   'Zero' |
| SaturateOnInteger Overflow    | Saturate on integer overflow                                | string — {'off'}   'on'                                                                   |
| n-D Lookup Table (Lookup_n-D) |                                                             |                                                                                           |
| NumberOfTableDimensions       | Number of table dimensions                                  | string — '1'   '2'   {'3'}   '4'                                                          |
| Table                         | Table data                                                  | string — {'reshape([1:27], [3, 3, 3])'}                                                   |
| BreakpointsForDimension1      | Breakpoints 1                                               | string — {'[10,22,31]'}                                                                   |
| BreakpointsForDimension2      | Breakpoints 2                                               | string — {'[10,22,31]'}                                                                   |
| BreakpointsForDimension3      | Breakpoints 3                                               | string — {'[1:3]'}                                                                        |
| ...                           | ...                                                         | ...                                                                                       |
| BreakpointsForDimension30     | Breakpoints 30                                              | string — {'[1:3]'}                                                                        |
| SampleTime                    | Sample time (-1 for inherited)                              | string — {'-1'}                                                                           |
| InterpMethod                  | Interpolation method                                        | string — 'Flat'   {'Linear'}   'Cubic spline'                                             |
| ExtrapMethod                  | Extrapolation method                                        | string — 'Clip'   {'Linear'}   'Cubic spline'                                             |
| UseLastTableValue             | Use last table value for inputs at or above last breakpoint | string — {'off'}   'on'                                                                   |
| DiagnosticForOutOfRange Input | Diagnostic for out-of-range input                           | string — {'None'}   'Warning'   'Error'                                                   |

**Lookup Tables Block Parameters (Continued)**

| <b>Block (Type)/Parameter</b>                | <b>Dialog Box Prompt</b>                                       | <b>Values</b>                                                                                                                                                                                                                           |
|----------------------------------------------|----------------------------------------------------------------|-----------------------------------------------------------------------------------------------------------------------------------------------------------------------------------------------------------------------------------------|
| RemoveProtectionInput                        | Remove protection against out-of-range input in generated code | string — {'off'}   'on'                                                                                                                                                                                                                 |
| IndexSearchMethod                            | Index search method                                            | string — 'Evenly spaced points'   'Linear search'   {'Binary search'}                                                                                                                                                                   |
| BeginIndexSearchUsing<br>PreviousIndexResult | Begin index search using previous index result                 | string — {'off'}   'on'                                                                                                                                                                                                                 |
| UseOneInputPortForAll<br>InputData           | Use one input port for all input data                          | string — {'off'}   'on'                                                                                                                                                                                                                 |
| SupportTunableTableSize                      | Support tunable table size in code generation                  | string — {'off'}   'on'                                                                                                                                                                                                                 |
| MaximumIndicesForEach<br>Dimension           | Maximum indices for each dimension                             | string — {'[]'}                                                                                                                                                                                                                         |
| TableDataTypeStr                             | Table data > Data Type                                         | string — 'Inherit: Inherit from 'Table data'   {'Inherit: Same as output'}   'double'   'single'   'int8'   'uint8'   'int16'   'uint16'   'int32'   'uint32'   'fixdt(1,16)'   'fixdt(1,16,0)'   'fixdt(1,16,2^0,0)'                   |
| TableMin                                     | Table data > Minimum                                           | string — {'[]'}                                                                                                                                                                                                                         |
| TableMax                                     | Table data > Maximum                                           | string — {'[]'}                                                                                                                                                                                                                         |
| BreakpointsForDimension1<br>DataTypeStr      | Breakpoints 1 > Data Type                                      | string — {'Inherit: Same as corresponding input'}   'Inherit: Inherit from 'Breakpoint data'   'double'   'single'   'int8'   'uint8'   'int16'   'uint16'   'int32'   'uint32'   'fixdt(1,16)'   'fixdt(1,16,0)'   'fixdt(1,16,2^0,0)' |

**Lookup Tables Block Parameters (Continued)**

| <b>Block (Type)/Parameter</b>            | <b>Dialog Box Prompt</b>   | <b>Values</b>                                                                                                                                                                                                                                 |
|------------------------------------------|----------------------------|-----------------------------------------------------------------------------------------------------------------------------------------------------------------------------------------------------------------------------------------------|
| BreakpointsForDimension1<br>Min          | Breakpoints 1 > Minimum    | string — {'[]'}                                                                                                                                                                                                                               |
| BreakpointsForDimension1<br>Max          | Breakpoints 1 > Maximum    | string — {'[]'}                                                                                                                                                                                                                               |
| BreakpointsForDimension2<br>DataTypeStr  | Breakpoints 2 > Data Type  | string — {'Inherit: Same as corresponding input'<br>  'Inherit: Inherit from 'Breakpoint data'<br>  'double'   'single'   'int8'   'uint8'   'int16'   'uint16'   'int32'   'uint32'   'fixdt(1,16)'   'fixdt(1,16,0)'   'fixdt(1,16,2^0,0)'} |
| BreakpointsForDimension2<br>Min          | Breakpoints 2 > Minimum    | string — {'[]'}                                                                                                                                                                                                                               |
| BreakpointsForDimension2<br>Max          | Breakpoints 2 > Maximum    | string — {'[]'}                                                                                                                                                                                                                               |
| ...                                      | ...                        | ...                                                                                                                                                                                                                                           |
| BreakpointsForDimension30<br>DataTypeStr | Breakpoints 30 > Data Type | string — {'Inherit: Same as corresponding input'<br>  'Inherit: Inherit from 'Breakpoint data'<br>  'double'   'single'   'int8'   'uint8'   'int16'   'uint16'   'int32'   'uint32'   'fixdt(1,16)'   'fixdt(1,16,0)'   'fixdt(1,16,2^0,0)'} |
| BreakpointsForDimension30<br>Min         | Breakpoints 30 > Minimum   | string — {'[]'}                                                                                                                                                                                                                               |

**Lookup Tables Block Parameters (Continued)**

| <b>Block (Type)/Parameter</b>      | <b>Dialog Box Prompt</b>                                               | <b>Values</b>                                                                                                                                                                                                                                                               |
|------------------------------------|------------------------------------------------------------------------|-----------------------------------------------------------------------------------------------------------------------------------------------------------------------------------------------------------------------------------------------------------------------------|
| BreakpointsForDimension30<br>Max   | Breakpoints 30 ><br>Maximum                                            | string — {'[]'}                                                                                                                                                                                                                                                             |
| FractionDataTypeStr                | Fraction > Data Type                                                   | string — {'Inherit: Inherit<br>via internal rule'}  <br>'double'   'single'  <br>'fixdt(1,16,0)'                                                                                                                                                                            |
| IntermediateResults<br>DataTypeStr | Intermediate results ><br>Data Type                                    | string — 'Inherit: Inherit via<br>internal rule'   {'Inherit:<br>Same as output'}   'double'  <br>'single'   'int8'   'uint8'  <br>'int16'   'uint16'   'int32'<br>  'uint32'   'fixdt(1,16,0)'<br>  'fixdt(1,16,2^0,0)'                                                    |
| OutDataTypeStr                     | Output > Data Type                                                     | string — 'Inherit: Inherit<br>via back propagation'  <br>'Inherit: Inherit from table<br>data'   {'Inherit: Same as<br>first input'}   'double'  <br>'single'   'int8'   'uint8'  <br>'int16'   'uint16'   'int32'<br>  'uint32'   'fixdt(1,16,0)'<br>  'fixdt(1,16,2^0,0)' |
| OutMin                             | Output > Minimum                                                       | string — {'[]'}                                                                                                                                                                                                                                                             |
| OutMax                             | Output > Maximum                                                       | string — {'[]'}                                                                                                                                                                                                                                                             |
| InputSameDT                        | Require all inputs to have<br>the same data type                       | string — 'off'   {'on'}                                                                                                                                                                                                                                                     |
| LockScale                          | Lock data type settings<br>against changes by the<br>fixed-point tools | string — {'off'}   'on'                                                                                                                                                                                                                                                     |

**Lookup Tables Block Parameters (Continued)**

| <b>Block (Type)/Parameter</b>                                  | <b>Dialog Box Prompt</b>                                               | <b>Values</b>                                                                                                                                                                                                |
|----------------------------------------------------------------|------------------------------------------------------------------------|--------------------------------------------------------------------------------------------------------------------------------------------------------------------------------------------------------------|
| RndMeth                                                        | Integer rounding mode                                                  | string — 'Ceiling'   'Convergent'   'Floor'   'Nearest'   'Round'   {'Simplest'}   'Zero'                                                                                                                    |
| SaturateOnInteger Overflow                                     | Saturate on integer overflow                                           | string — {'off'}   'on'                                                                                                                                                                                      |
| ProcessOutOfRangeInput                                         | Deprecated in R2009b                                                   |                                                                                                                                                                                                              |
| Lookup Table Dynamic (Lookup Table Dynamic) (masked subsystem) |                                                                        |                                                                                                                                                                                                              |
| LookUpMeth                                                     | Lookup Method                                                          | string — 'Interpolation-Extrapolation'   {'Interpolation-Use End Values'}   'Use Input Nearest'   'Use Input Below'   'Use Input Above'                                                                      |
| OutDataTypeStr                                                 | Output data type                                                       | string — {'fixdt('double')}   'Inherit: Inherit via back propagation'   'double'   'single'   'int8'   'uint8'   'int16'   'uint16'   'int32'   'uint32'   'boolean'   'fixdt(1,16,0)'   'fixdt(1,16,2^0,0)' |
| OutputDataTypeScaling Mode                                     | Deprecated in R2007b                                                   |                                                                                                                                                                                                              |
| OutDataType                                                    | Deprecated in R2007b                                                   |                                                                                                                                                                                                              |
| OutScaling                                                     | Deprecated in R2007b                                                   |                                                                                                                                                                                                              |
| LockScale                                                      | Lock output data type setting against changes by the fixed-point tools | string — {'off'}   'on'                                                                                                                                                                                      |

**Lookup Tables Block Parameters (Continued)**

| <b>Block (Type)/Parameter</b>            | <b>Dialog Box Prompt</b>                                       | <b>Values</b>                                                                             |
|------------------------------------------|----------------------------------------------------------------|-------------------------------------------------------------------------------------------|
| RndMeth                                  | Integer rounding mode                                          | string — 'Ceiling'   'Convergent'   {'Floor'}   'Nearest'   'Round'   'Simplest'   'Zero' |
| DoSatur                                  | Saturate to max or min when overflows occur                    | string — {'off'}   'on'                                                                   |
| Prelookup (PreLookup)                    |                                                                |                                                                                           |
| BreakpointsData                          | Breakpoint data > Value                                        | string — {'[10:10:110]'}                                                                  |
| BreakpointsDataSource                    | Breakpoint data > Source                                       | string — {'Dialog'}   'Input port'                                                        |
| IndexSearchMethod                        | Index search method                                            | string — 'Evenly spaced points'   'Linear search'   {'Binary search'}                     |
| BeginIndexSearchUsingPreviousIndexResult | Begin index search using previous index result                 | string — {'off'}   'on'                                                                   |
| OutputOnlyTheIndex                       | Output only the index                                          | string — {'off'}   'on'                                                                   |
| ExtrapMethod                             | Extrapolation method                                           | string — 'Clip'   {'Linear'}                                                              |
| UseLastBreakpoint                        | Use last breakpoint for input at or above upper limit          | string — {'off'}   'on'                                                                   |
| DiagnosticForOutOfRangeInput             | Diagnostic for out-of-range input                              | string — {'None'}   'Warning'   'Error'                                                   |
| RemoveProtectionInput                    | Remove protection against out-of-range input in generated code | string — {'off'}   'on'                                                                   |
| SampleTime                               | Sample time (-1 for inherited)                                 | string — {'-1'}                                                                           |

**Lookup Tables Block Parameters (Continued)**

| <b>Block (Type)/Parameter</b>  | <b>Dialog Box Prompt</b>                                               | <b>Values</b>                                                                                                                                                                                                              |
|--------------------------------|------------------------------------------------------------------------|----------------------------------------------------------------------------------------------------------------------------------------------------------------------------------------------------------------------------|
| BreakpointDataTypeStr          | Breakpoint > Data Type                                                 | string — {'Inherit: Same as input'}   'Inherit: Inherit from 'Breakpoint data''   'double'   'single'   'int8'   'uint8'   'int16'   'uint16'   'int32'   'uint32'   'fixdt(1,16)'   'fixdt(1,16,0)'   'fixdt(1,16,2^0,0)' |
| BreakpointMin                  | Breakpoint > Minimum                                                   | string — {'[]'}                                                                                                                                                                                                            |
| BreakpointMax                  | Breakpoint > Maximum                                                   | string — {'[]'}                                                                                                                                                                                                            |
| IndexDataTypeStr               | Index > Data Type                                                      | string — 'int8'   'uint8'   'int16'   'uint16'   'int32'   {'uint32'}   'fixdt(1,16)'                                                                                                                                      |
| FractionDataTypeStr            | Fraction > Data Type                                                   | string — {'Inherit: Inherit via internal rule'}   'double'   'single'   'fixdt(1,16,0)'                                                                                                                                    |
| LockScale                      | Lock output data type setting against changes by the fixed-point tools | string — {'off'}   'on'                                                                                                                                                                                                    |
| RndMeth                        | Integer rounding mode                                                  | string — 'Ceiling'   'Convergent'   {'Floor'}   'Nearest'   'Round'   'Simplest'   'Zero'                                                                                                                                  |
| ProcessOutOfRangeInput         | Deprecated in R2011a                                                   |                                                                                                                                                                                                                            |
| Sine (Sine) (masked subsystem) |                                                                        |                                                                                                                                                                                                                            |
| Formula                        | Output formula                                                         | string — {'sin(2*pi*u)'}   'cos(2*pi*u)'   'exp(j*2*pi*u)'   'sin(2*pi*u) and cos(2*pi*u)'                                                                                                                                 |

**Lookup Tables Block Parameters (Continued)**

| <b>Block (Type)/Parameter</b> | <b>Dialog Box Prompt</b>               | <b>Values</b>          |
|-------------------------------|----------------------------------------|------------------------|
| NumDataPoints                 | Number of data points for lookup table | string — $\{(2^5)+1\}$ |
| OutputWordLength              | Output word length                     | string — $\{16\}$      |

**Math Operations Library Block Parameters**

| <b>Block (Type)/Parameter</b> | <b>Dialog Box Prompt</b>                                               | <b>Values</b>                                                                                                                                                                                                                                                                                |
|-------------------------------|------------------------------------------------------------------------|----------------------------------------------------------------------------------------------------------------------------------------------------------------------------------------------------------------------------------------------------------------------------------------------|
| Abs (Abs)                     |                                                                        |                                                                                                                                                                                                                                                                                              |
| ZeroCross                     | Enable zero-crossing detection                                         | string — 'off'   {'on'}                                                                                                                                                                                                                                                                      |
| SampleTime                    | Sample time (-1 for inherited)                                         | string — $\{-1\}$                                                                                                                                                                                                                                                                            |
| OutMin                        | Output minimum                                                         | string — $\{[]\}$                                                                                                                                                                                                                                                                            |
| OutMax                        | Output maximum                                                         | string — $\{[]\}$                                                                                                                                                                                                                                                                            |
| OutDataTypeStr                | Output data type                                                       | string — 'Inherit:<br>Inherit via internal<br>rule'   'Inherit:<br>Inherit via back<br>propagation'   {'Inherit:<br>Same as input'}  <br>'double'   'single'<br>  'int8'   'uint8'<br>  'int16'   'uint16'<br>  'int32'   'uint32'<br>  'fixdt(1,16,0)'  <br>'fixdt(1,16,2 <sup>0</sup> ,0)' |
| LockScale                     | Lock output data type setting against changes by the fixed-point tools | string — {'off'}   'on'                                                                                                                                                                                                                                                                      |
| RndMeth                       | Integer rounding mode                                                  | string — 'Ceiling'  <br>'Convergent'   {'Floor'}<br>  'Nearest'   'Round'  <br>'Simplest'   'Zero'                                                                                                                                                                                           |

**Math Operations Library Block Parameters (Continued)**

| <b>Block (Type)/Parameter</b> | <b>Dialog Box Prompt</b>                      | <b>Values</b>                                                                                                                                                                                               |
|-------------------------------|-----------------------------------------------|-------------------------------------------------------------------------------------------------------------------------------------------------------------------------------------------------------------|
| SaturateOnIntegerOverflow     | Saturate on integer overflow                  | string — {'off'}   'on'                                                                                                                                                                                     |
| Add (Sum)                     |                                               |                                                                                                                                                                                                             |
| IconShape                     | Icon shape                                    | string — {'rectangular'}   'round'                                                                                                                                                                          |
| Inputs                        | List of signs                                 | string — {'++'}                                                                                                                                                                                             |
| CollapseMode                  | Sum over                                      | string — {'All dimensions'}   'Specified dimension'                                                                                                                                                         |
| CollapseDim                   | Dimension                                     | string — {'1'}                                                                                                                                                                                              |
| SampleTime                    | Sample time (-1 for inherited)                | string — {'-1'}                                                                                                                                                                                             |
| InputSameDT                   | Require all inputs to have the same data type | string — {'off'}   'on'                                                                                                                                                                                     |
| AccumDataTypeStr              | Accumulator data type                         | string — {'Inherit: Inherit via internal rule'}   'Inherit: Same as first input'   'double'   'single'   'int8'   'uint8'   'int16'   'uint16'   'int32'   'uint32'   'fixdt(1,16,0)'   'fixdt(1,16,2^0,0)' |
| OutMin                        | Output minimum                                | string — {'[]'}                                                                                                                                                                                             |
| OutMax                        | Output maximum                                | string — {'[]'}                                                                                                                                                                                             |

**Math Operations Library Block Parameters (Continued)**

| <b>Block (Type)/Parameter</b>                                  | <b>Dialog Box Prompt</b>                                         | <b>Values</b>                                                                                                                                                                                                                                                                          |
|----------------------------------------------------------------|------------------------------------------------------------------|----------------------------------------------------------------------------------------------------------------------------------------------------------------------------------------------------------------------------------------------------------------------------------------|
| OutDataTypeStr                                                 | Output data type                                                 | string — {'Inherit: Inherit via internal rule'}   'Inherit: Inherit via back propagation'   'Inherit: Same as first input'   'Inherit: Same as accumulator'   'double'   'single'   'int8'   'uint8'   'int16'   'uint16'   'int32'   'uint32'   'fixdt(1,16,0)'   'fixdt(1,16,2^0,0)' |
| LockScale                                                      | Lock data type settings against changes by the fixed-point tools | string — {'off'}   'on'                                                                                                                                                                                                                                                                |
| RndMeth                                                        | Integer rounding mode                                            | string — 'Ceiling'   'Convergent'   {'Floor'}   'Nearest'   'Round'   'Simplest'   'Zero'                                                                                                                                                                                              |
| SaturateOnInteger Overflow                                     | Saturate on integer overflow                                     | string — {'off'}   'on'                                                                                                                                                                                                                                                                |
| Algebraic Constraint (Algebraic Constraint) (masked subsystem) |                                                                  |                                                                                                                                                                                                                                                                                        |
| z0                                                             | Initial guess                                                    | string — {'0'}                                                                                                                                                                                                                                                                         |
| Assignment (Assignment)                                        |                                                                  |                                                                                                                                                                                                                                                                                        |
| NumberOfDimensions                                             | Number of output dimensions                                      | string — {'1'}                                                                                                                                                                                                                                                                         |
| IndexMode                                                      | Index mode                                                       | string — 'Zero-based'   {'One-based'}                                                                                                                                                                                                                                                  |

**Math Operations Library Block Parameters (Continued)**

| <b>Block (Type)/Parameter</b>                               | <b>Dialog Box Prompt</b>                             | <b>Values</b>                                                                                                                   |
|-------------------------------------------------------------|------------------------------------------------------|---------------------------------------------------------------------------------------------------------------------------------|
| OutputInitialize                                            | Initialize output (Y)                                | string — {'Initialize using input port <Y0>'}   'Specify size for each dimension in table'                                      |
| IndexOptionArray                                            | Index Option                                         | string — 'Assign all'   {'Index vector (dialog)'}   'Index vector (port)'   'Starting index (dialog)'   'Starting index (port)' |
| IndexParamArray                                             | Index                                                | cell array                                                                                                                      |
| OutputSizeArray                                             | Output Size                                          | cell array                                                                                                                      |
| DiagnosticForDimensions                                     | Action if any output element is not assigned         | string — 'Error'   'Warning'   {'None'}                                                                                         |
| SampleTime                                                  | Sample time (-1 for inherited)                       | string — {'-1'}                                                                                                                 |
| IndexOptions                                                | See IndexOptionArray parameter for more information. |                                                                                                                                 |
| Indices                                                     | See IndexParamArray parameter for more information.  |                                                                                                                                 |
| OutputSizes                                                 | See OutputSizeArray parameter for more information.  |                                                                                                                                 |
| <b>Bias (Bias)</b>                                          |                                                      |                                                                                                                                 |
| Bias                                                        | Bias                                                 | string — {'0.0'}                                                                                                                |
| SaturateOnInteger Overflow                                  | Saturate on integer overflow                         | string — {'off'}   'on'                                                                                                         |
| <b>Complex to Magnitude-Angle (ComplexToMagnitudeAngle)</b> |                                                      |                                                                                                                                 |

**Math Operations Library Block Parameters (Continued)**

| <b>Block (Type)/Parameter</b>                   | <b>Dialog Box Prompt</b>                  | <b>Values</b>                                                                                                                                                                                                                                         |
|-------------------------------------------------|-------------------------------------------|-------------------------------------------------------------------------------------------------------------------------------------------------------------------------------------------------------------------------------------------------------|
| Output                                          | Output                                    | string — 'Magnitude'   'Angle'   {'Magnitude and angle'}                                                                                                                                                                                              |
| SampleTime                                      | Sample time (-1 for inherited)            | string — {'-1'}                                                                                                                                                                                                                                       |
| <b>Complex to Real-Imag (ComplexToRealImag)</b> |                                           |                                                                                                                                                                                                                                                       |
| Output                                          | Output                                    | string — 'Real'   'Imag'   {'Real and imag'}                                                                                                                                                                                                          |
| SampleTime                                      | Sample time (-1 for inherited)            | string — {'-1'}                                                                                                                                                                                                                                       |
| <b>Divide (Product)</b>                         |                                           |                                                                                                                                                                                                                                                       |
| Inputs                                          | Number of inputs                          | string — {'*/'}                                                                                                                                                                                                                                       |
| Multiplication                                  | Multiplication                            | string — {'Element-wise(.*)' }   'Matrix(*)'                                                                                                                                                                                                          |
| SampleTime                                      | Sample time (-1 for inherited)            | string — {'-1'}                                                                                                                                                                                                                                       |
| InputSameDT                                     | Require all inputs to have same data type | string — {'off'}   'on'                                                                                                                                                                                                                               |
| OutMin                                          | Output minimum                            | string — {'[]'}                                                                                                                                                                                                                                       |
| OutMax                                          | Output maximum                            | string — {'[]'}                                                                                                                                                                                                                                       |
| OutDataTypeStr                                  | Output data type                          | string — {'Inherit: Inherit via internal rule'}   'Inherit: Inherit via back propagation'   'Inherit: Same as first input'   'double'   'single'   'int8'   'uint8'   'int16'   'uint16'   'int32'   'uint32'   'fixdt(1,16,0)'   'fixdt(1,16,2^0,0)' |

**Math Operations Library Block Parameters (Continued)**

| <b>Block (Type)/Parameter</b> | <b>Dialog Box Prompt</b>                                               | <b>Values</b>                                                                                                                                                                                                                                         |
|-------------------------------|------------------------------------------------------------------------|-------------------------------------------------------------------------------------------------------------------------------------------------------------------------------------------------------------------------------------------------------|
| LockScale                     | Lock output data type setting against changes by the fixed-point tools | string — {'off'}   'on'                                                                                                                                                                                                                               |
| RndMeth                       | Integer rounding mode                                                  | string — 'Ceiling'   'Convergent'   {'Floor'}   'Nearest'   'Round'   'Simplest'   'Zero'                                                                                                                                                             |
| SaturateOnInteger Overflow    | Saturate on integer overflow                                           | string — {'off'}   'on'                                                                                                                                                                                                                               |
| Dot Product (DotProduct)      |                                                                        |                                                                                                                                                                                                                                                       |
| SampleTime                    | Sample time (-1 for inherited)                                         | string — {'-1'}                                                                                                                                                                                                                                       |
| InputSameDT                   | Require all inputs to have same data type                              | string — 'off'   {'on'}                                                                                                                                                                                                                               |
| OutMin                        | Output minimum                                                         | string — {'[]'}                                                                                                                                                                                                                                       |
| OutMax                        | Output maximum                                                         | string — {'[]'}                                                                                                                                                                                                                                       |
| OutDataTypeStr                | Output data type                                                       | string — {'Inherit: Inherit via internal rule'}   'Inherit: Inherit via back propagation'   'Inherit: Same as first input'   'double'   'single'   'int8'   'uint8'   'int16'   'uint16'   'int32'   'uint32'   'fixdt(1,16,0)'   'fixdt(1,16,2^0,0)' |
| OutputDataTypeScaling Mode    | Deprecated in R2007b                                                   |                                                                                                                                                                                                                                                       |
| OutDataType                   | Deprecated in R2007b                                                   |                                                                                                                                                                                                                                                       |
| OutScaling                    | Deprecated in R2007b                                                   |                                                                                                                                                                                                                                                       |

**Math Operations Library Block Parameters (Continued)**

| <b>Block (Type)/Parameter</b>    | <b>Dialog Box Prompt</b>                                               | <b>Values</b>                                                                                                                |
|----------------------------------|------------------------------------------------------------------------|------------------------------------------------------------------------------------------------------------------------------|
| LockScale                        | Lock output data type setting against changes by the fixed-point tools | string — {'off'}   'on'                                                                                                      |
| RndMeth                          | Integer rounding mode                                                  | string — 'Ceiling'   'Convergent'   {'Floor'}   'Nearest'   'Round'   'Simplest'   'Zero'                                    |
| SaturateOnInteger Overflow       | Saturate on integer overflow                                           | string — {'off'}   'on'                                                                                                      |
| Find (Find)                      |                                                                        |                                                                                                                              |
| IndexOutputFormat                | Index output format                                                    | string — {'Linear indices'}   'Subscripts'                                                                                   |
| NumberOfInputDimensions          | Number of input dimensions                                             | integer — {'1'}                                                                                                              |
| IndexMode                        | Index mode                                                             | string — {'Zero-based'}   'One-based'                                                                                        |
| ShowOutputForNonzero InputValues | Show output port for nonzero input values                              | string — {'off'}   'on'                                                                                                      |
| SampleTime                       | Sample time (–1 for inherited)                                         | string — {'-1'}                                                                                                              |
| OutDataTypeStr                   | Output data type                                                       | string — {'Inherit: Inherit via internal rule'}   'int8'   'uint8'   'int16'   'uint16'   'int32'   'uint32'   'fixdt(1,16)' |
| Gain (Gain)                      |                                                                        |                                                                                                                              |
| Gain                             | Gain                                                                   | string — {'1'}                                                                                                               |

## Math Operations Library Block Parameters (Continued)

| Block (Type)/Parameter        | Dialog Box Prompt                                                            | Values                                                                                                                                                                                                                                                                           |
|-------------------------------|------------------------------------------------------------------------------|----------------------------------------------------------------------------------------------------------------------------------------------------------------------------------------------------------------------------------------------------------------------------------|
| Multiplication                | Multiplication                                                               | string —<br>{'Element-wise(K.*u)'}<br>  'Matrix(K*u)'<br>  'Matrix(u*K)'  <br>'Matrix(K*u) (u vector)'                                                                                                                                                                           |
| SampleTime                    | Sample time (-1 for inherited)                                               | string — {'-1'}                                                                                                                                                                                                                                                                  |
| OutMin                        | Output minimum                                                               | string — {'[]'}                                                                                                                                                                                                                                                                  |
| OutMax                        | Output maximum                                                               | string — {'[]'}                                                                                                                                                                                                                                                                  |
| OutDataTypeStr                | Output data type                                                             | string — {'Inherit:<br>Inherit via internal<br>rule'}   'Inherit:<br>Inherit via back<br>propagation'   'Inherit:<br>Same as input'  <br>'double'   'single'<br>  'int8'   'uint8'<br>  'int16'   'uint16'<br>  'int32'   'uint32'<br>  'fixdt(1,16,0)'  <br>'fixdt(1,16,2^0,0)' |
| LockScale                     | Lock output data type setting<br>against changes by the<br>fixed-point tools | string — {'off'}   'on'                                                                                                                                                                                                                                                          |
| RndMeth                       | Integer rounding mode                                                        | string — 'Ceiling'  <br>'Convergent'   {'Floor'}<br>  'Nearest'   'Round'  <br>'Simplest'   'Zero'                                                                                                                                                                               |
| SaturateOnInteger<br>Overflow | Saturate on integer overflow                                                 | string — {'off'}   'on'                                                                                                                                                                                                                                                          |
| ParamMin                      | Parameter minimum                                                            | string — {'[]'}                                                                                                                                                                                                                                                                  |
| ParamMax                      | Parameter maximum                                                            | string — {'[]'}                                                                                                                                                                                                                                                                  |

**Math Operations Library Block Parameters (Continued)**

| <b>Block (Type)/Parameter</b>                               | <b>Dialog Box Prompt</b>                  | <b>Values</b>                                                                                                                                                                                                                                          |
|-------------------------------------------------------------|-------------------------------------------|--------------------------------------------------------------------------------------------------------------------------------------------------------------------------------------------------------------------------------------------------------|
| ParamDataTypeStr                                            | Parameter data type                       | string — {'Inherit: Inherit via internal rule'}   'Inherit: Same as input'   'Inherit: Inherit from 'Gain''   'double'   'single'   'int8'   'uint8'   'int16'   'uint16'   'int32'   'uint32'   'fixdt(1,16)'   'fixdt(1,16,0)'   'fixdt(1,16,2^0,0)' |
| <b>Magnitude-Angle to Complex (MagnitudeAngleToComplex)</b> |                                           |                                                                                                                                                                                                                                                        |
| Input                                                       | Input                                     | string — 'Magnitude'   'Angle'   {'Magnitude and angle'}                                                                                                                                                                                               |
| ConstantPart                                                | Magnitude or Angle                        | string — {'0'}                                                                                                                                                                                                                                         |
| ApproximationMethod                                         | Approximation method                      | string — {'None'}   'CORDIC'                                                                                                                                                                                                                           |
| NumberOfIterations                                          | Number of iterations                      | string — {'11'}                                                                                                                                                                                                                                        |
| ScaleReciprocalGainFactor                                   | Scale output by reciprocal of gain factor | string — 'off'   {'on'}                                                                                                                                                                                                                                |
| SampleTime                                                  | Sample time (-1 for inherited)            | string — {'-1'}                                                                                                                                                                                                                                        |
| <b>Math Function (Math)</b>                                 |                                           |                                                                                                                                                                                                                                                        |
| Operator                                                    | Function                                  | string — {'exp'}   'log'   '10^u'   'log10'   'magnitude^2'   'square'   'pow'   'conj'   'reciprocal'   'hypot'   'rem'   'mod'   'transpose'   'hermitian'                                                                                           |

**Math Operations Library Block Parameters (Continued)**

| <b>Block (Type)/Parameter</b>           | <b>Dialog Box Prompt</b>                                               | <b>Values</b>                                                                                                                                                                                                                                         |
|-----------------------------------------|------------------------------------------------------------------------|-------------------------------------------------------------------------------------------------------------------------------------------------------------------------------------------------------------------------------------------------------|
| OutputSignalType                        | Output signal type                                                     | string — {'auto'}   'real'   'complex'                                                                                                                                                                                                                |
| SampleTime                              | Sample time (-1 for inherited)                                         | string — {'-1'}                                                                                                                                                                                                                                       |
| OutMin                                  | Output minimum                                                         | string — {'[]'}                                                                                                                                                                                                                                       |
| OutMax                                  | Output maximum                                                         | string — {'[]'}                                                                                                                                                                                                                                       |
| OutDataTypeStr                          | Output data type                                                       | string — 'Inherit: Inherit via internal rule'   'Inherit: Inherit via back propagation'   {'Inherit: Same as first input'}   'double'   'single'   'int8'   'uint8'   'int16'   'uint16'   'int32'   'uint32'   'fixdt(1,16,0)'   'fixdt(1,16,2^0,0)' |
| LockScale                               | Lock output data type setting against changes by the fixed-point tools | string — {'off'}   'on'                                                                                                                                                                                                                               |
| RndMeth                                 | Integer rounding mode                                                  | string — 'Ceiling'   'Convergent'   {'Floor'}   'Nearest'   'Round'   'Simplest'   'Zero'                                                                                                                                                             |
| SaturateOnInteger Overflow              | Saturate on integer overflow                                           | string — 'off'   {'on'}                                                                                                                                                                                                                               |
| <b>Matrix Concatenate (Concatenate)</b> |                                                                        |                                                                                                                                                                                                                                                       |
| NumInputs                               | Number of inputs                                                       | string — {'2'}                                                                                                                                                                                                                                        |
| Mode                                    | Mode                                                                   | string — 'Vector'   {'Multidimensional array'}                                                                                                                                                                                                        |

**Math Operations Library Block Parameters (Continued)**

| <b>Block (Type)/Parameter</b> | <b>Dialog Box Prompt</b>                                               | <b>Values</b>                                                                                                                                                                                                                                      |
|-------------------------------|------------------------------------------------------------------------|----------------------------------------------------------------------------------------------------------------------------------------------------------------------------------------------------------------------------------------------------|
| ConcatenateDimension          | Concatenate dimension                                                  | string — {'2'}                                                                                                                                                                                                                                     |
| MinMax (MinMax)               |                                                                        |                                                                                                                                                                                                                                                    |
| Function                      | Function                                                               | string — {'min'}   'max'                                                                                                                                                                                                                           |
| Inputs                        | Number of input ports                                                  | string — {'1'}                                                                                                                                                                                                                                     |
| ZeroCross                     | Enable zero-crossing detection                                         | string — 'off'   {'on'}                                                                                                                                                                                                                            |
| SampleTime                    | Sample time (-1 for inherited)                                         | string — {'-1'}                                                                                                                                                                                                                                    |
| InputSameDT                   | Require all inputs to have the same data type                          | string — {'off'}   'on'                                                                                                                                                                                                                            |
| OutMin                        | Output minimum                                                         | string — {'[]'}                                                                                                                                                                                                                                    |
| OutMax                        | Output maximum                                                         | string — {'[]'}                                                                                                                                                                                                                                    |
| OutDataTypeStr                | Output data type                                                       | string — {'Inherit:<br>Inherit via internal<br>rule'}   'Inherit:<br>Inherit via back<br>propagation'  <br>'double'   'single'<br>  'int8'   'uint8'<br>  'int16'   'uint16'<br>  'int32'   'uint32'<br>  'fixdt(1,16,0)'  <br>'fixdt(1,16,2^0,0)' |
| LockScale                     | Lock output data type setting against changes by the fixed-point tools | string — {'off'}   'on'                                                                                                                                                                                                                            |
| RndMeth                       | Integer rounding mode                                                  | string — 'Ceiling'  <br>'Convergent'   {'Floor'}<br>  'Nearest'   'Round'  <br>'Simplest'   'Zero'                                                                                                                                                 |
| SaturateOnInteger<br>Overflow | Saturate on integer overflow                                           | string — {'off'}   'on'                                                                                                                                                                                                                            |

**Math Operations Library Block Parameters (Continued)**

| <b>Block (Type)/Parameter</b>                                            | <b>Dialog Box Prompt</b>                  | <b>Values</b>                                                                                                                                       |
|--------------------------------------------------------------------------|-------------------------------------------|-----------------------------------------------------------------------------------------------------------------------------------------------------|
| MinMax Running Resettable (MinMax Running Resettable) (masked subsystem) |                                           |                                                                                                                                                     |
| Function                                                                 | Function                                  | string — {'min'}   'max'                                                                                                                            |
| vinit                                                                    | Initial condition                         | string — {'0.0'}                                                                                                                                    |
| Permute Dimensions (PermuteDimensions)                                   |                                           |                                                                                                                                                     |
| Order                                                                    | Order                                     | string — {'[2,1]'}                                                                                                                                  |
| Polynomial (Polyval)                                                     |                                           |                                                                                                                                                     |
| coefs                                                                    | Polynomial Coefficients                   | string — {'[<br>+2.081618890e-019,<br>-1.441693666e-014,<br>+4.719686976e-010,<br>-8.536869453e-006,<br>+1.621573104e-001,<br>-8.087801117e+001 ]'} |
| Product (Product)                                                        |                                           |                                                                                                                                                     |
| Inputs                                                                   | Number of inputs                          | string — {'2'}                                                                                                                                      |
| Multiplication                                                           | Multiplication                            | string —<br>{'Element-wise(*)'}  <br>'Matrix(*)'                                                                                                    |
| CollapseMode                                                             | Multiply over                             | string — {'All dimensions'}<br>  'Specified dimension'                                                                                              |
| CollapseDim                                                              | Dimension                                 | string — {'1'}                                                                                                                                      |
| SampleTime                                                               | Sample time (-1 for inherited)            | string — {'-1'}                                                                                                                                     |
| InputSameDT                                                              | Require all inputs to have same data type | string — {'off'}   'on'                                                                                                                             |
| OutMin                                                                   | Output minimum                            | string — {'[]'}                                                                                                                                     |
| OutMax                                                                   | Output maximum                            | string — {'[]'}                                                                                                                                     |

**Math Operations Library Block Parameters (Continued)**

| <b>Block (Type)/Parameter</b>        | <b>Dialog Box Prompt</b>                                                     | <b>Values</b>                                                                                                                                                                                                                                                                          |
|--------------------------------------|------------------------------------------------------------------------------|----------------------------------------------------------------------------------------------------------------------------------------------------------------------------------------------------------------------------------------------------------------------------------------|
| OutDataTypeStr                       | Output data type                                                             | string — {'Inherit:<br>Inherit via internal<br>rule'}   'Inherit:<br>Inherit via back<br>propagation'   'Inherit:<br>Same as first input'<br>  'double'   'single'<br>  'int8'   'uint8'<br>  'int16'   'uint16'<br>  'int32'   'uint32'<br>  'fixdt(1,16,0)'  <br>'fixdt(1,16,2^0,0)' |
| LockScale                            | Lock output data type setting<br>against changes by the<br>fixed-point tools | string — {'off'}   'on'                                                                                                                                                                                                                                                                |
| RndMeth                              | Integer rounding mode                                                        | string — 'Ceiling'  <br>'Convergent'   'Floor'<br>  'Nearest'   'Round'  <br>'Simplest'   {'Zero'}                                                                                                                                                                                     |
| SaturateOnInteger<br>Overflow        | Saturate on integer overflow                                                 | string — {'off'}   'on'                                                                                                                                                                                                                                                                |
| <b>Product of Elements (Product)</b> |                                                                              |                                                                                                                                                                                                                                                                                        |
| Inputs                               | Number of inputs                                                             | string — {'*'}                                                                                                                                                                                                                                                                         |
| Multiplication                       | Multiplication                                                               | string —<br>{'Element-wise(*)'}  <br>'Matrix(*)'                                                                                                                                                                                                                                       |
| CollapseMode                         | Multiply over                                                                | string — {'All dimensions'}<br>  'Specified dimension'                                                                                                                                                                                                                                 |
| CollapseDim                          | Dimension                                                                    | string — {'1'}                                                                                                                                                                                                                                                                         |
| SampleTime                           | Sample time (-1 for inherited)                                               | string — {'-1'}                                                                                                                                                                                                                                                                        |

**Math Operations Library Block Parameters (Continued)**

| <b>Block (Type)/Parameter</b>                   | <b>Dialog Box Prompt</b>                                               | <b>Values</b>                                                                                                                                                                                                                                         |
|-------------------------------------------------|------------------------------------------------------------------------|-------------------------------------------------------------------------------------------------------------------------------------------------------------------------------------------------------------------------------------------------------|
| InputSameDT                                     | Require all inputs to have same data type                              | string — {'off'}   'on'                                                                                                                                                                                                                               |
| OutMin                                          | Output minimum                                                         | string — {'[]'}                                                                                                                                                                                                                                       |
| OutMax                                          | Output maximum                                                         | string — {'[]'}                                                                                                                                                                                                                                       |
| OutDataTypeStr                                  | Output data type                                                       | string — {'Inherit: Inherit via internal rule'}   'Inherit: Inherit via back propagation'   'Inherit: Same as first input'   'double'   'single'   'int8'   'uint8'   'int16'   'uint16'   'int32'   'uint32'   'fixdt(1,16,0)'   'fixdt(1,16,2^0,0)' |
| LockScale                                       | Lock output data type setting against changes by the fixed-point tools | string — {'off'}   'on'                                                                                                                                                                                                                               |
| RndMeth                                         | Integer rounding mode                                                  | string — 'Ceiling'   'Convergent'   {'Floor'}   'Nearest'   'Round'   'Simplest'   'Zero'                                                                                                                                                             |
| SaturateOnInteger Overflow                      | Saturate on integer overflow                                           | string — {'off'}   'on'                                                                                                                                                                                                                               |
| <b>Real-Imag to Complex (RealImagToComplex)</b> |                                                                        |                                                                                                                                                                                                                                                       |
| Input                                           | Input                                                                  | string — 'Real'   'Imag'   {'Real and imag'}                                                                                                                                                                                                          |
| ConstantPart                                    | Real part or Imag part                                                 | string — {'0'}                                                                                                                                                                                                                                        |
| SampleTime                                      | Sample time (-1 for inherited)                                         | string — {'-1'}                                                                                                                                                                                                                                       |
| <b>Reciprocal Sqrt (Sqrt)</b>                   |                                                                        |                                                                                                                                                                                                                                                       |

**Math Operations Library Block Parameters (Continued)**

| <b>Block (Type)/Parameter</b> | <b>Dialog Box Prompt</b>                                               | <b>Values</b>                                                                                                                                                                                                                                         |
|-------------------------------|------------------------------------------------------------------------|-------------------------------------------------------------------------------------------------------------------------------------------------------------------------------------------------------------------------------------------------------|
| Operator                      | Function                                                               | string — 'sqrt'   'signedSqrt'   {'rSqrt'}                                                                                                                                                                                                            |
| OutputSignalType              | Output signal type                                                     | string — {'auto'}   'real'   'complex'                                                                                                                                                                                                                |
| SampleTime                    | Sample time (-1 for inherited)                                         | string — {'-1'}                                                                                                                                                                                                                                       |
| OutMin                        | Output minimum                                                         | string — {'[]'}                                                                                                                                                                                                                                       |
| OutMax                        | Output maximum                                                         | string — {'[]'}                                                                                                                                                                                                                                       |
| OutDataTypeStr                | Output data type                                                       | string — 'Inherit: Inherit via internal rule'   'Inherit: Inherit via back propagation'   {'Inherit: Same as first input'}   'double'   'single'   'int8'   'uint8'   'int16'   'uint16'   'int32'   'uint32'   'fixdt(1,16,0)'   'fixdt(1,16,2^0,0)' |
| LockScale                     | Lock output data type setting against changes by the fixed-point tools | string — {'off'}   'on'                                                                                                                                                                                                                               |
| RndMeth                       | Integer rounding mode                                                  | string — 'Ceiling'   'Convergent'   {'Floor'}   'Nearest'   'Round'   'Simplest'   'Zero'                                                                                                                                                             |
| SaturateOnInteger Overflow    | Saturate on integer overflow                                           | string — 'off'   {'on'}                                                                                                                                                                                                                               |

**Math Operations Library Block Parameters (Continued)**

| <b>Block (Type)/Parameter</b>       | <b>Dialog Box Prompt</b>       | <b>Values</b>                                                                                                                                                                                                                                                                |
|-------------------------------------|--------------------------------|------------------------------------------------------------------------------------------------------------------------------------------------------------------------------------------------------------------------------------------------------------------------------|
| IntermediateResults<br>DataTypeStr  | Intermediate results data type | string — {'Inherit:<br>Inherit via internal<br>rule'}   'Inherit:<br>Inherit from input'<br>  'Inherit: Inherit<br>from output'  <br>'double'   'single'<br>  'int8'   'uint8'<br>  'int16'   'uint16'<br>  'int32'   'uint32'<br>  'fixdt(1,16,0)'  <br>'fixdt(1,16,2^0,0)' |
| AlgorithmType                       | Method                         | string — 'Exact'  <br>{'Newton-Raphson'}                                                                                                                                                                                                                                     |
| Iterations                          | Number of iterations           | string — {'3'}                                                                                                                                                                                                                                                               |
| <b>Reshape (Reshape)</b>            |                                |                                                                                                                                                                                                                                                                              |
| OutputDimensionality                | Output dimensionality          | string — {'1-D array'}<br>  'Column vector (2-D)'<br>  'Row vector (2-D)'  <br>'Customize'   'Derive<br>from reference input<br>port'                                                                                                                                        |
| OutputDimensions                    | Output dimensions              | string — {'[1,1]'}                                                                                                                                                                                                                                                           |
| <b>Rounding Function (Rounding)</b> |                                |                                                                                                                                                                                                                                                                              |
| Operator                            | Function                       | string — {'floor'}   'ceil'<br>  'round'   'fix'                                                                                                                                                                                                                             |
| SampleTime                          | Sample time (-1 for inherited) | string — {'-1'}                                                                                                                                                                                                                                                              |
| <b>Sign (Signum)</b>                |                                |                                                                                                                                                                                                                                                                              |
| ZeroCross                           | Enable zero-crossing detection | string — 'off'   {'on'}                                                                                                                                                                                                                                                      |
| SampleTime                          | Sample time (-1 for inherited) | string — {'-1'}                                                                                                                                                                                                                                                              |

**Math Operations Library Block Parameters (Continued)**

| <b>Block (Type)/Parameter</b> | <b>Dialog Box Prompt</b>                                               | <b>Values</b>                                                                                                                                                                                                                                         |
|-------------------------------|------------------------------------------------------------------------|-------------------------------------------------------------------------------------------------------------------------------------------------------------------------------------------------------------------------------------------------------|
| Signed Sqrt (Sqrt)            |                                                                        |                                                                                                                                                                                                                                                       |
| Operator                      | Function                                                               | string — 'sqrt'   {'signedSqrt'}   'rSqrt'                                                                                                                                                                                                            |
| OutputSignalType              | Output signal type                                                     | string — {'auto'}   'real'   'complex'                                                                                                                                                                                                                |
| SampleTime                    | Sample time (-1 for inherited)                                         | string — {'-1'}                                                                                                                                                                                                                                       |
| OutMin                        | Output minimum                                                         | string — {'[]'}                                                                                                                                                                                                                                       |
| OutMax                        | Output maximum                                                         | string — {'[]'}                                                                                                                                                                                                                                       |
| OutDataTypeStr                | Output data type                                                       | string — 'Inherit: Inherit via internal rule'   'Inherit: Inherit via back propagation'   {'Inherit: Same as first input'}   'double'   'single'   'int8'   'uint8'   'int16'   'uint16'   'int32'   'uint32'   'fixdt(1,16,0)'   'fixdt(1,16,2^0,0)' |
| LockScale                     | Lock output data type setting against changes by the fixed-point tools | string — {'off'}   'on'                                                                                                                                                                                                                               |
| RndMeth                       | Integer rounding mode                                                  | string — 'Ceiling'   'Convergent'   {'Floor'}   'Nearest'   'Round'   'Simplest'   'Zero'                                                                                                                                                             |
| SaturateOnInteger Overflow    | Saturate on integer overflow                                           | string — 'off'   {'on'}                                                                                                                                                                                                                               |

**Math Operations Library Block Parameters (Continued)**

| <b>Block (Type)/Parameter</b>      | <b>Dialog Box Prompt</b>              | <b>Values</b>                                                                                                                                                                                                                                                                |
|------------------------------------|---------------------------------------|------------------------------------------------------------------------------------------------------------------------------------------------------------------------------------------------------------------------------------------------------------------------------|
| IntermediateResults<br>DataTypeStr | Intermediate results data type        | string — {'Inherit:<br>Inherit via internal<br>rule'}   'Inherit:<br>Inherit from input'<br>  'Inherit: Inherit<br>from output'  <br>'double'   'single'<br>  'int8'   'uint8'<br>  'int16'   'uint16'<br>  'int32'   'uint32'<br>  'fixdt(1,16,0)'  <br>'fixdt(1,16,2^0,0)' |
| AlgorithmType                      | Method                                | string — {'Exact'}  <br>'Newton-Raphson'                                                                                                                                                                                                                                     |
| Iterations                         | Number of iterations                  | string — {'3'}                                                                                                                                                                                                                                                               |
| <b>Sine Wave Function (Sin)</b>    |                                       |                                                                                                                                                                                                                                                                              |
| SineType                           | Sine type                             | string — {'Time based'}  <br>'Sample based'                                                                                                                                                                                                                                  |
| TimeSource                         | Time (t)                              | string — 'Use simulation<br>time'   {'Use external<br>signal'}                                                                                                                                                                                                               |
| Amplitude                          | Amplitude                             | string — {'1'}                                                                                                                                                                                                                                                               |
| Bias                               | Bias                                  | string — {'0'}                                                                                                                                                                                                                                                               |
| Frequency                          | Frequency (rad/sec)                   | string — {'1'}                                                                                                                                                                                                                                                               |
| Phase                              | Phase (rad)                           | string — {'0'}                                                                                                                                                                                                                                                               |
| Samples                            | Samples per period                    | string — {'10'}                                                                                                                                                                                                                                                              |
| Offset                             | Number of offset samples              | string — {'0'}                                                                                                                                                                                                                                                               |
| SampleTime                         | Sample time                           | string — {'0'}                                                                                                                                                                                                                                                               |
| VectorParams1D                     | Interpret vector parameters as<br>1-D | string — 'off'   {'on'}                                                                                                                                                                                                                                                      |

**Math Operations Library Block Parameters (Continued)**

| <b>Block (Type)/Parameter</b>                | <b>Dialog Box Prompt</b>                                               | <b>Values</b>                                                                                                                                                                                                                                         |
|----------------------------------------------|------------------------------------------------------------------------|-------------------------------------------------------------------------------------------------------------------------------------------------------------------------------------------------------------------------------------------------------|
| Slider Gain (Slider Gain) (masked subsystem) |                                                                        |                                                                                                                                                                                                                                                       |
| low                                          | Low                                                                    | string — {'0'}                                                                                                                                                                                                                                        |
| gain                                         | Gain                                                                   | string — {'1'}                                                                                                                                                                                                                                        |
| high                                         | High                                                                   | string — {'2'}                                                                                                                                                                                                                                        |
| Sqrt (Sqrt)                                  |                                                                        |                                                                                                                                                                                                                                                       |
| Operator                                     | Function                                                               | string — {'sqrt'}   'signedSqrt'   'rSqrt'                                                                                                                                                                                                            |
| OutputSignalType                             | Output signal type                                                     | string — {'auto'}   'real'   'complex'                                                                                                                                                                                                                |
| SampleTime                                   | Sample time (-1 for inherited)                                         | string — {'-1'}                                                                                                                                                                                                                                       |
| OutMin                                       | Output minimum                                                         | string — {'[]'}                                                                                                                                                                                                                                       |
| OutMax                                       | Output maximum                                                         | string — {'[]'}                                                                                                                                                                                                                                       |
| OutDataTypeStr                               | Output data type                                                       | string — 'Inherit: Inherit via internal rule'   'Inherit: Inherit via back propagation'   {'Inherit: Same as first input'}   'double'   'single'   'int8'   'uint8'   'int16'   'uint16'   'int32'   'uint32'   'fixdt(1,16,0)'   'fixdt(1,16,2^0,0)' |
| LockScale                                    | Lock output data type setting against changes by the fixed-point tools | string — {'off'}   'on'                                                                                                                                                                                                                               |

**Math Operations Library Block Parameters (Continued)**

| <b>Block (Type)/Parameter</b>        | <b>Dialog Box Prompt</b>       | <b>Values</b>                                                                                                                                                                                                                               |
|--------------------------------------|--------------------------------|---------------------------------------------------------------------------------------------------------------------------------------------------------------------------------------------------------------------------------------------|
| RndMeth                              | Integer rounding mode          | string — 'Ceiling'   'Convergent'   {'Floor'}   'Nearest'   'Round'   'Simplest'   'Zero'                                                                                                                                                   |
| SaturateOnInteger Overflow           | Saturate on integer overflow   | string — 'off'   {'on'}                                                                                                                                                                                                                     |
| IntermediateResults DataTypeStr      | Intermediate results data type | string — {'Inherit: Inherit via internal rule'}   'Inherit: Inherit from input'   'Inherit: Inherit from output'   'double'   'single'   'int8'   'uint8'   'int16'   'uint16'   'int32'   'uint32'   'fixdt(1,16,0)'   'fixdt(1,16,2^0,0)' |
| AlgorithmType                        | Method                         | string — {'Exact'}   'Newton-Raphson'                                                                                                                                                                                                       |
| Iterations                           | Number of iterations           | string — {'3'}                                                                                                                                                                                                                              |
| Squeeze (Squeeze) (masked subsystem) |                                |                                                                                                                                                                                                                                             |
| None                                 | None                           | None                                                                                                                                                                                                                                        |
| Subtract (Sum)                       |                                |                                                                                                                                                                                                                                             |
| IconShape                            | Icon shape                     | string — {'rectangular'}   'round'                                                                                                                                                                                                          |
| Inputs                               | List of signs                  | string — {'+-'}                                                                                                                                                                                                                             |
| CollapseMode                         | Sum over                       | string — {'All dimensions'}   'Specified dimension'                                                                                                                                                                                         |
| CollapseDim                          | Dimension                      | string — {'1'}                                                                                                                                                                                                                              |

**Math Operations Library Block Parameters (Continued)**

| <b>Block (Type)/Parameter</b> | <b>Dialog Box Prompt</b>                                         | <b>Values</b>                                                                                                                                                                                                                                                                                                                 |
|-------------------------------|------------------------------------------------------------------|-------------------------------------------------------------------------------------------------------------------------------------------------------------------------------------------------------------------------------------------------------------------------------------------------------------------------------|
| SampleTime                    | Sample time (-1 for inherited)                                   | string — {'-1'}                                                                                                                                                                                                                                                                                                               |
| InputSameDT                   | Require all inputs to have the same data type                    | string — {'off'}   'on'                                                                                                                                                                                                                                                                                                       |
| AccumDataTypeStr              | Accumulator data type                                            | string — {'Inherit:<br>Inherit via internal<br>rule'}   'Inherit:<br>Same as first input'<br>  'double'   'single'<br>  'int8'   'uint8'<br>  'int16'   'uint16'<br>  'int32'   'uint32'<br>  'fixdt(1,16,0)'  <br>'fixdt(1,16,2^0,0)'                                                                                        |
| OutMin                        | Output minimum                                                   | string — {'[]'}                                                                                                                                                                                                                                                                                                               |
| OutMax                        | Output maximum                                                   | string — {'[]'}                                                                                                                                                                                                                                                                                                               |
| OutDataTypeStr                | Output data type                                                 | string — {'Inherit:<br>Inherit via internal<br>rule'}   'Inherit:<br>Inherit via back<br>propagation'   'Inherit:<br>Same as first input'<br>  'Inherit: Same<br>as accumulator'  <br>'double'   'single'<br>  'int8'   'uint8'<br>  'int16'   'uint16'<br>  'int32'   'uint32'<br>  'fixdt(1,16,0)'  <br>'fixdt(1,16,2^0,0)' |
| LockScale                     | Lock data type settings against changes by the fixed-point tools | string — {'off'}   'on'                                                                                                                                                                                                                                                                                                       |

**Math Operations Library Block Parameters (Continued)**

| <b>Block (Type)/Parameter</b> | <b>Dialog Box Prompt</b>                      | <b>Values</b>                                                                                                                                                                                               |
|-------------------------------|-----------------------------------------------|-------------------------------------------------------------------------------------------------------------------------------------------------------------------------------------------------------------|
| RndMeth                       | Integer rounding mode                         | string — 'Ceiling'   'Convergent'   {'Floor'}   'Nearest'   'Round'   'Simplest'   'Zero'                                                                                                                   |
| SaturateOnInteger Overflow    | Saturate on integer overflow                  | string — {'off'}   'on'                                                                                                                                                                                     |
| Sum (Sum)                     |                                               |                                                                                                                                                                                                             |
| IconShape                     | Icon shape                                    | string — 'rectangular'   {'round'}                                                                                                                                                                          |
| Inputs                        | List of signs                                 | string — {' ++'}                                                                                                                                                                                            |
| CollapseMode                  | Sum over                                      | string — {'All dimensions'}   'Specified dimension'                                                                                                                                                         |
| CollapseDim                   | Dimension                                     | string — {'1'}                                                                                                                                                                                              |
| SampleTime                    | Sample time (-1 for inherited)                | string — {'-1'}                                                                                                                                                                                             |
| InputSameDT                   | Require all inputs to have the same data type | string — {'off'}   'on'                                                                                                                                                                                     |
| AccumDataTypeStr              | Accumulator data type                         | string — {'Inherit: Inherit via internal rule'}   'Inherit: Same as first input'   'double'   'single'   'int8'   'uint8'   'int16'   'uint16'   'int32'   'uint32'   'fixdt(1,16,0)'   'fixdt(1,16,2^0,0)' |
| OutMin                        | Output minimum                                | string — {'[]'}                                                                                                                                                                                             |
| OutMax                        | Output maximum                                | string — {'[]'}                                                                                                                                                                                             |

**Math Operations Library Block Parameters (Continued)**

| <b>Block (Type)/Parameter</b> | <b>Dialog Box Prompt</b>                                         | <b>Values</b>                                                                                                                                                                                                                                                                          |
|-------------------------------|------------------------------------------------------------------|----------------------------------------------------------------------------------------------------------------------------------------------------------------------------------------------------------------------------------------------------------------------------------------|
| OutDataTypeStr                | Output data type                                                 | string — {'Inherit: Inherit via internal rule'}   'Inherit: Inherit via back propagation'   'Inherit: Same as first input'   'Inherit: Same as accumulator'   'double'   'single'   'int8'   'uint8'   'int16'   'uint16'   'int32'   'uint32'   'fixdt(1,16,0)'   'fixdt(1,16,2^0,0)' |
| LockScale                     | Lock data type settings against changes by the fixed-point tools | string — {'off'}   'on'                                                                                                                                                                                                                                                                |
| RndMeth                       | Integer rounding mode                                            | string — 'Ceiling'   'Convergent'   {'Floor'}   'Nearest'   'Round'   'Simplest'   'Zero'                                                                                                                                                                                              |
| SaturateOnInteger Overflow    | Saturate on integer overflow                                     | string — {'off'}   'on'                                                                                                                                                                                                                                                                |
| Sum of Elements (Sum)         |                                                                  |                                                                                                                                                                                                                                                                                        |
| IconShape                     | Icon shape                                                       | string — {'rectangular'}   'round'                                                                                                                                                                                                                                                     |
| Inputs                        | List of signs                                                    | string — {'+'}                                                                                                                                                                                                                                                                         |
| CollapseMode                  | Sum over                                                         | string — {'All dimensions'}   'Specified dimension'                                                                                                                                                                                                                                    |
| CollapseDim                   | Dimension                                                        | string — {'1'}                                                                                                                                                                                                                                                                         |
| SampleTime                    | Sample time (-1 for inherited)                                   | string — {'-1'}                                                                                                                                                                                                                                                                        |

**Math Operations Library Block Parameters (Continued)**

| <b>Block (Type)/Parameter</b> | <b>Dialog Box Prompt</b>                                         | <b>Values</b>                                                                                                                                                                                                                                                                          |
|-------------------------------|------------------------------------------------------------------|----------------------------------------------------------------------------------------------------------------------------------------------------------------------------------------------------------------------------------------------------------------------------------------|
| InputSameDT                   | Require all inputs to have the same data type                    | string — {'off'}   'on'                                                                                                                                                                                                                                                                |
| AccumDataTypeStr              | Accumulator data type                                            | string — {'Inherit: Inherit via internal rule'}   'Inherit: Same as first input'   'double'   'single'   'int8'   'uint8'   'int16'   'uint16'   'int32'   'uint32'   'fixdt(1,16,0)'   'fixdt(1,16,2^0,0)'                                                                            |
| OutMin                        | Output minimum                                                   | string — {'[]'}                                                                                                                                                                                                                                                                        |
| OutMax                        | Output maximum                                                   | string — {'[]'}                                                                                                                                                                                                                                                                        |
| OutDataTypeStr                | Output data type                                                 | string — {'Inherit: Inherit via internal rule'}   'Inherit: Inherit via back propagation'   'Inherit: Same as first input'   'Inherit: Same as accumulator'   'double'   'single'   'int8'   'uint8'   'int16'   'uint16'   'int32'   'uint32'   'fixdt(1,16,0)'   'fixdt(1,16,2^0,0)' |
| LockScale                     | Lock data type settings against changes by the fixed-point tools | string — {'off'}   'on'                                                                                                                                                                                                                                                                |

**Math Operations Library Block Parameters (Continued)**

| <b>Block (Type)/Parameter</b>              | <b>Dialog Box Prompt</b>       | <b>Values</b>                                                                                                                                            |
|--------------------------------------------|--------------------------------|----------------------------------------------------------------------------------------------------------------------------------------------------------|
| RndMeth                                    | Integer rounding mode          | string — 'Ceiling'   'Convergent'   {'Floor'}   'Nearest'   'Round'   'Simplest'   'Zero'                                                                |
| SaturateOnInteger Overflow                 | Saturate on integer overflow   | string — {'off'}   'on'                                                                                                                                  |
| Trigonometric Function (Trigonometry)      |                                |                                                                                                                                                          |
| Operator                                   | Function                       | string — {'sin'}   'cos'   'tan'   'asin'   'acos'   'atan'   'atan2'   'sinh'   'cosh'   'tanh'   'asinh'   'acosh'   'atanh'   'sincos'   'cos + jsin' |
| ApproximationMethod                        | Approximation method           | string — {'None'}   'CORDIC'                                                                                                                             |
| NumberOfIterations                         | Number of iterations           | string — {'11'}                                                                                                                                          |
| OutputSignalType                           | Output signal type             | string — {'auto'}   'real'   'complex'                                                                                                                   |
| SampleTime                                 | Sample time (-1 for inherited) | string — {'-1'}                                                                                                                                          |
| Unary Minus (UnaryMinus)                   |                                |                                                                                                                                                          |
| SampleTime                                 | Sample time (-1 for inherited) | string — {'-1'}                                                                                                                                          |
| SaturateOnInteger Overflow                 | Saturate on integer overflow   | string — {'off'}   'on'                                                                                                                                  |
| Vector Concatenate (Concatenate)           |                                |                                                                                                                                                          |
| NumInputs                                  | Number of inputs               | string — {'2'}                                                                                                                                           |
| Mode                                       | Mode                           | string — {'Vector'}   'Multidimensional array'                                                                                                           |
| Weighted Sample Time Math (SampleTimeMath) |                                |                                                                                                                                                          |

**Math Operations Library Block Parameters (Continued)**

| <b>Block (Type)/Parameter</b> | <b>Dialog Box Prompt</b>     | <b>Values</b>                                                                             |
|-------------------------------|------------------------------|-------------------------------------------------------------------------------------------|
| TsampMathOp                   | Operation                    | string — {'+'   '-'   '*'   '/'   'Ts Only'   '1/Ts Only'}                                |
| weightValue                   | Weight value                 | string — {'1.0'}                                                                          |
| TsampMathImp                  | Implement using              | string — {'Online Calculations'}   'Offline Scaling Adjustment'                           |
| OutDataTypeStr                | Output data type             | string — {'Inherit via internal rule'}   'Inherit via back propagation'                   |
| RndMeth                       | Integer rounding mode        | string — 'Ceiling'   'Convergent'   {'Floor'}   'Nearest'   'Round'   'Simplest'   'Zero' |
| SaturateOnInteger Overflow    | Saturate on integer overflow | string — {'off'}   'on'                                                                   |
| OutputDataTypeScaling Mode    | Deprecated in R2009b         |                                                                                           |
| DoSatur                       | Deprecated in R2009b         |                                                                                           |

**Model Verification Library Block Parameters**

| <b>Block (Type)/Parameter</b> | <b>Dialog Box Prompt</b>                 | <b>Values</b>           |
|-------------------------------|------------------------------------------|-------------------------|
| Assertion (Assertion)         |                                          |                         |
| Enabled                       | Enable assertion                         | string — 'off'   {'on'} |
| AssertionFailFcn              | Simulation callback when assertion fails | string — {''}           |
| StopWhenAssertionFail         | Stop simulation when assertion fails     | string — 'off'   {'on'} |

**Model Verification Library Block Parameters (Continued)**

| <b>Block (Type)/Parameter</b>                          | <b>Dialog Box Prompt</b>                            | <b>Values</b>                 |
|--------------------------------------------------------|-----------------------------------------------------|-------------------------------|
| SampleTime                                             | Sample time (-1 for inherited)                      | string — {'-1'}               |
| Check Dynamic Gap (Checks_DGap) (masked subsystem)     |                                                     |                               |
| enabled                                                | Enable assertion                                    | string — 'off'   {'on'}       |
| callback                                               | Simulation callback when assertion fails (optional) | string — {''}                 |
| stopWhenAssertionFail                                  | Stop simulation when assertion fails                | string — 'off'   {'on'}       |
| export                                                 | Output assertion signal                             | string — {'off'}   'on'       |
| icon                                                   | Select icon type                                    | string — {'graphic'}   'text' |
| Check Dynamic Range (Checks_DRange) (masked subsystem) |                                                     |                               |
| enabled                                                | Enable assertion                                    | string — 'off'   {'on'}       |
| callback                                               | Simulation callback when assertion fails (optional) | string — {''}                 |
| stopWhenAssertionFail                                  | Stop simulation when assertion fails                | string — 'off'   {'on'}       |
| export                                                 | Output assertion signal                             | string — {'off'}   'on'       |
| icon                                                   | Select icon type                                    | string — {'graphic'}   'text' |
| Check Static Gap (Checks_SGap) (masked subsystem)      |                                                     |                               |
| max                                                    | Upper bound                                         | string — {'100'}              |
| max_included                                           | Inclusive upper bound                               | string — 'off'   {'on'}       |
| min                                                    | Lower bound                                         | string — {'0'}                |
| min_included                                           | Inclusive lower bound                               | string — 'off'   {'on'}       |
| enabled                                                | Enable assertion                                    | string — 'off'   {'on'}       |
| callback                                               | Simulation callback when assertion fails (optional) | string — {''}                 |

**Model Verification Library Block Parameters (Continued)**

| <b>Block (Type)/Parameter</b>                                | <b>Dialog Box Prompt</b>                            | <b>Values</b>                 |
|--------------------------------------------------------------|-----------------------------------------------------|-------------------------------|
| stopWhenAssertionFail                                        | Stop simulation when assertion fails                | string — 'off'   {'on'}       |
| export                                                       | Output assertion signal                             | string — {'off'}   'on'       |
| icon                                                         | Select icon type                                    | string — {'graphic'}   'text' |
| Check Static Range (Checks_SRange) (masked subsystem)        |                                                     |                               |
| max                                                          | Upper bound                                         | string — {'100'}              |
| max_included                                                 | Inclusive upper bound                               | string — 'off'   {'on'}       |
| min                                                          | Lower bound                                         | string — {'0'}                |
| min_included                                                 | Inclusive lower bound                               | string — 'off'   {'on'}       |
| enabled                                                      | Enable assertion                                    | string — 'off'   {'on'}       |
| callback                                                     | Simulation callback when assertion fails (optional) | string — {''}                 |
| stopWhenAssertionFail                                        | Stop simulation when assertion fails                | string — 'off'   {'on'}       |
| export                                                       | Output assertion signal                             | string — {'off'}   'on'       |
| icon                                                         | Select icon type                                    | string — {'graphic'}   'text' |
| Check Discrete Gradient (Checks_Gradient) (masked subsystem) |                                                     |                               |
| gradient                                                     | Maximum gradient                                    | string — {'1'}                |
| enabled                                                      | Enable assertion                                    | string — 'off'   {'on'}       |
| callback                                                     | Simulation callback when assertion fails (optional) | string — {''}                 |
| stopWhenAssertionFail                                        | Stop simulation when assertion fails                | string — 'off'   {'on'}       |
| export                                                       | Output assertion signal                             | string — {'off'}   'on'       |

**Model Verification Library Block Parameters (Continued)**

| <b>Block (Type)/Parameter</b>                                 | <b>Dialog Box Prompt</b>                            | <b>Values</b>                 |
|---------------------------------------------------------------|-----------------------------------------------------|-------------------------------|
| icon                                                          | Select icon type                                    | string — {'graphic'}   'text' |
| Check Dynamic Lower Bound (Checks_DMin) (masked subsystem)    |                                                     |                               |
| Enabled                                                       | Enable assertion                                    | string — 'off'   {'on'}       |
| callback                                                      | Simulation callback when assertion fails (optional) | string — {''}                 |
| stopWhenAssertionFail                                         | Stop simulation when assertion fails                | string — 'off'   {'on'}       |
| export                                                        | Output assertion signal                             | string — {'off'}   'on'       |
| icon                                                          | Select icon type                                    | string — {'graphic'}   'text' |
| Check Dynamic Upper Bound (Checks_DMax) (masked subsystem)    |                                                     |                               |
| enabled                                                       | Enable assertion                                    | string — 'off'   {'on'}       |
| callback                                                      | Simulation callback when assertion fails (optional) | string — {''}                 |
| stopWhenAssertionFail                                         | Stop simulation when assertion fails                | string — 'off'   {'on'}       |
| export                                                        | Output assertion signal                             | string — {'off'}   'on'       |
| icon                                                          | Select icon type                                    | string — {'graphic'}   'text' |
| Check Input Resolution (Checks_Resolution) (masked subsystem) |                                                     |                               |
| resolution                                                    | Resolution                                          | string — {'1'}                |
| enabled                                                       | Enable assertion                                    | string — 'off'   {'on'}       |
| callback                                                      | Simulation callback when assertion fails (optional) | string — {''}                 |
| stopWhenAssertionFail                                         | Stop simulation when assertion fails                | string — 'off'   {'on'}       |
| export                                                        | Output assertion signal                             | string — {'off'}   'on'       |

**Model Verification Library Block Parameters (Continued)**

| <b>Block (Type)/Parameter</b>                             | <b>Dialog Box Prompt</b>                            | <b>Values</b>                 |
|-----------------------------------------------------------|-----------------------------------------------------|-------------------------------|
| Check Static Lower Bound (Checks_SMin) (masked subsystem) |                                                     |                               |
| min                                                       | Lower bound                                         | string — {'0'}                |
| min_included                                              | Inclusive boundary                                  | string — 'off'   {'on'}       |
| enabled                                                   | Enable assertion                                    | string — 'off'   {'on'}       |
| callback                                                  | Simulation callback when assertion fails (optional) | string — {''}                 |
| stopWhenAssertionFail                                     | Stop simulation when assertion fails                | string — 'off'   {'on'}       |
| export                                                    | Output assertion signal                             | string — {'off'}   'on'       |
| icon                                                      | Select icon type                                    | string — {'graphic'}   'text' |
| Check Static Upper Bound (Checks_SMax) (masked subsystem) |                                                     |                               |
| max                                                       | Upper bound                                         | string — {'0'}                |
| max_included                                              | Inclusive boundary                                  | string — 'off'   {'on'}       |
| enabled                                                   | Enable assertion                                    | string — 'off'   {'on'}       |
| callback                                                  | Simulation callback when assertion fails (optional) | string — {''}                 |
| stopWhenAssertionFail                                     | Stop simulation when assertion fails                | string — 'off'   {'on'}       |
| export                                                    | Output assertion signal                             | string — {'off'}   'on'       |
| icon                                                      | Select icon type                                    | string — {'graphic'}   'text' |

**Model-Wide Utilities Library Block Parameters**

| <b>Block (Type)/Parameter</b>                                | <b>Dialog Box Prompt</b> | <b>Values</b> |
|--------------------------------------------------------------|--------------------------|---------------|
| Block Support Table (Block Support Table) (masked subsystem) |                          |               |
| DocBlock (DocBlock) (masked subsystem)                       |                          |               |

**Model-Wide Utilities Library Block Parameters (Continued)**

| <b>Block (Type)/Parameter</b>           | <b>Dialog Box Prompt</b>  | <b>Values</b>                         |
|-----------------------------------------|---------------------------|---------------------------------------|
| ECoderFlag                              | Embedded Coder Flag       | string — {''}                         |
| DocumentType                            | Document Type             | string — {'Text'}   'RTF'<br>  'HTML' |
| Model Info (CMBlock) (masked subsystem) |                           |                                       |
| InitialSaveTempField                    | InitialSaveTempField      | string — {''}                         |
| InitialBlockCM                          | InitialBlockCM            | string — {'None'}                     |
| BlockCM                                 | BlockCM                   | string — {'None'}                     |
| Frame                                   | Show block frame          | string — 'off'   {'on'}               |
| SaveTempField                           | SaveTempField             | string — {''}                         |
| DisplayStringWithTags                   | DisplayStringWithTags     | string — {'Model Info'}               |
| MaskDisplayString                       | MaskDisplayString         | string — {'Model Info'}               |
| HorizontalTextAlignment                 | Horizontal text alignment | string — {'Center'}                   |
| LeftAlignmentValue                      | LeftAlignmentValue        | string — {'0.5'}                      |
| SourceBlockDiagram                      | SourceBlockDiagram        | string — {'untitled'}                 |
| TagMaxNumber                            | TagMaxNumber              | string — {'20'}                       |
| CMTag1                                  | CMTag1                    | string — {''}                         |
| CMTag2                                  | CMTag2                    | string — {''}                         |
| CMTag3                                  | CMTag3                    | string — {''}                         |
| CMTag4                                  | CMTag4                    | string — {''}                         |
| CMTag5                                  | CMTag5                    | string — {''}                         |
| CMTag6                                  | CMTag6                    | string — {''}                         |
| CMTag7                                  | CMTag7                    | string — {''}                         |
| CMTag8                                  | CMTag8                    | string — {''}                         |
| CMTag9                                  | CMTag9                    | string — {''}                         |
| CMTag10                                 | CMTag10                   | string — {''}                         |

**Model-Wide Utilities Library Block Parameters (Continued)**

| <b>Block (Type)/Parameter</b>                                            | <b>Dialog Box Prompt</b>          | <b>Values</b>                                                |
|--------------------------------------------------------------------------|-----------------------------------|--------------------------------------------------------------|
| CMTag11                                                                  | CMTag11                           | string — {''}                                                |
| CMTag12                                                                  | CMTag12                           | string — {''}                                                |
| CMTag13                                                                  | CMTag13                           | string — {''}                                                |
| CMTag14                                                                  | CMTag14                           | string — {''}                                                |
| CMTag15                                                                  | CMTag15                           | string — {''}                                                |
| CMTag16                                                                  | CMTag16                           | string — {''}                                                |
| CMTag17                                                                  | CMTag17                           | string — {''}                                                |
| CMTag18                                                                  | CMTag18                           | string — {''}                                                |
| CMTag19                                                                  | CMTag19                           | string — {''}                                                |
| CMTag20                                                                  | CMTag20                           | string — {''}                                                |
| Timed-Based Linearization (Timed Linearization) (masked subsystem)       |                                   |                                                              |
| LinearizationTime                                                        | Linearization time                | string — {'1'}                                               |
| SampleTime                                                               | Sample time (of linearized model) | string — {'0'}                                               |
| Trigger-Based Linearization (Triggered Linearization) (masked subsystem) |                                   |                                                              |
| TriggerType                                                              | Trigger type                      | string — {'rising'}   'falling'   'either'   'function-call' |
| SampleTime                                                               | Sample time (of linearized model) | string — {'0'}                                               |

**Ports & Subsystems Library Block Parameters**

| <b>Block (Type)/Parameter</b> | <b>Dialog Box Prompt</b>         | <b>Values</b>               |
|-------------------------------|----------------------------------|-----------------------------|
| Action Port (ActionPort)      |                                  |                             |
| InitializeStates              | States when execution is resumed | string — {'held'}   'reset' |

**Ports & Subsystems Library Block Parameters (Continued)**

| <b>Block (Type)/Parameter</b>    | <b>Dialog Box Prompt</b>                                                                                                                                                 | <b>Values</b>                                                                          |
|----------------------------------|--------------------------------------------------------------------------------------------------------------------------------------------------------------------------|----------------------------------------------------------------------------------------|
| PropagateVarSize                 | Propagate sizes of variable-size signals                                                                                                                                 | string — {'Only when execution is resumed'}   'During execution'                       |
| Atomic Subsystem (SubSystem)     |                                                                                                                                                                          |                                                                                        |
| ShowPortLabels                   | Show port labels<br><br><b>Note</b> The values 'off' and 'on' are for backward compatibility only and should not be used in new models or when updating existing models. | string — 'none'   {'FromPortIcon'}   'FromPortBlockName'   'SignalName'   'off'   'on' |
| BlockChoice                      | Block choice                                                                                                                                                             | string — {''}                                                                          |
| TemplateBlock                    | Template block                                                                                                                                                           | string — {''}                                                                          |
| MemberBlocks                     | Member blocks                                                                                                                                                            | string — {''}                                                                          |
| Permissions                      | Read/Write permissions                                                                                                                                                   | string — {'ReadWrite'}   'ReadOnly'   'NoReadOrWrite'                                  |
| ErrorFcn                         | Name of error callback function                                                                                                                                          | string — {''}                                                                          |
| PermitHierarchical Resolution    | Permit hierarchical resolution                                                                                                                                           | string — {'All'}   'ExplicitOnly'   'None'                                             |
| TreatAsAtomicUnit                | Treat as atomic unit                                                                                                                                                     | string — 'off'   {'on'}                                                                |
| MinAlgLoopOccurrences            | Minimize algebraic loop occurrences                                                                                                                                      | string — {'off'}   'on'                                                                |
| PropExecContext OutsideSubsystem | Propagate execution context across subsystem boundary                                                                                                                    | string — {'off'}   'on'                                                                |

**Ports & Subsystems Library Block Parameters (Continued)**

| <b>Block (Type)/Parameter</b>       | <b>Dialog Box Prompt</b>                                                                                                                                                            | <b>Values</b>                                                                              |
|-------------------------------------|-------------------------------------------------------------------------------------------------------------------------------------------------------------------------------------|--------------------------------------------------------------------------------------------|
| CheckFcnCallInp<br>InsideContextMsg | Warn if function-call inputs are context-specific                                                                                                                                   | string — {'off'}   'on'                                                                    |
| SystemSampleTime                    | Sample time (-1 for inherited)                                                                                                                                                      | string — {'-1'}                                                                            |
| RTWSystemCode                       | Code generation function packaging                                                                                                                                                  | string — {'Auto'}   'Inline'   'Function'   'Reusable function'                            |
| RTWFcnNameOpts                      | Code generation function name options                                                                                                                                               | string — {'Auto'}   'Use subsystem name'   'User specified'                                |
| RTWFcnName                          | Code generation function name                                                                                                                                                       | string — {''}                                                                              |
| RTWFileNameOpts                     | Code generation file name options                                                                                                                                                   | string — {'Auto'}   'Use subsystem name'   'Use function name'   'User specified'          |
| RTWFileName                         | Code generation file name (no extension)                                                                                                                                            | string — {''}                                                                              |
| FunctionWithSeparateData            | <p>“Function with separate data” on page 2-1557</p> <p>This parameter requires a license for Embedded Coder software and an ERT-based system target file.</p>                       | string — {'off'}   'on'                                                                    |
| RTWMemSecFuncInitTerm               | <p>“Memory section for initialize/terminate functions” on page 2-1558</p> <p>This parameter requires a license for Embedded Coder software and an ERT-based system target file.</p> | string — {'Inherit from model'}   'Default'   list of memory sections from model's package |

**Ports & Subsystems Library Block Parameters (Continued)**

| <b>Block (Type)/Parameter</b> | <b>Dialog Box Prompt</b>                                                                                                                                                 | <b>Values</b>                                                                              |
|-------------------------------|--------------------------------------------------------------------------------------------------------------------------------------------------------------------------|--------------------------------------------------------------------------------------------|
| RTWMemSecFuncExecute          | <p>“Memory section for execution functions” on page 2-1560</p> <p>This parameter requires a license for Embedded Coder software and an ERT-based system target file.</p> | string — {'Inherit from model'}   'Default'   list of memory sections from model's package |
| RTWMemSecDataConstants        | <p>“Memory section for constants” on page 2-1562</p> <p>This parameter requires a license for Embedded Coder software and an ERT-based system target file.</p>           | string — {'Inherit from model'}   'Default'   list of memory sections from model's package |
| RTWMemSecDataInternal         | <p>“Memory section for internal data” on page 2-1564</p> <p>This parameter requires a license for Embedded Coder software and an ERT-based system target file.</p>       | string — {'Inherit from model'}   'Default'   list of memory sections from model's package |
| RTWMemSecDataParameters       | <p>“Memory section for parameters” on page 2-1566</p> <p>This parameter requires a license for Embedded Coder software and an ERT-based system target file.</p>          | string — {'Inherit from model'}   'Default'   list of memory sections from model's package |
| DataTypeOverride              | <p>No dialog box prompt</p> <p>Specifies data type used to override fixed-point data types. Set by <b>Data type override</b> on the Fixed-Point Tool.</p>                | string — {'UseLocalSettings'}   'ScaledDouble'   'Double'   'Single'   'ForceOff'          |

**Ports & Subsystems Library Block Parameters (Continued)**

| <b>Block (Type)/Parameter</b>    | <b>Dialog Box Prompt</b>                                                                                                                                                 | <b>Values</b>                                                                                        |
|----------------------------------|--------------------------------------------------------------------------------------------------------------------------------------------------------------------------|------------------------------------------------------------------------------------------------------|
| MinMaxOverflowLogging            | No dialog box prompt<br>Setting for fixed-point instrumentation.<br>Set by <b>Fixed-point instrumentation mode</b> on the Fixed-Point Tool.                              | string —<br>{ 'UseLocalSettings' }<br>  'MinMaxAndOverflow'<br>  'OverflowOnly'  <br>'ForceOff'      |
| IsSubsystemVirtual               |                                                                                                                                                                          | boolean — { 'off' }   'on'<br>Read-only                                                              |
| Code Reuse Subsystem (SubSystem) |                                                                                                                                                                          |                                                                                                      |
| ShowPortLabels                   | Show port labels<br><br><b>Note</b> The values 'off' and 'on' are for backward compatibility only and should not be used in new models or when updating existing models. | string — 'none'  <br>{ 'FromPortIcon' }  <br>'FromPortBlockName'  <br>'SignalName'   'off'  <br>'on' |
| BlockChoice                      | Block choice                                                                                                                                                             | string — { '' }                                                                                      |
| TemplateBlock                    | Template block                                                                                                                                                           | string — { '' }                                                                                      |
| MemberBlocks                     | Member blocks                                                                                                                                                            | string — { '' }                                                                                      |
| Permissions                      | Read/Write permissions                                                                                                                                                   | string — { 'ReadWrite' }<br>  'ReadOnly'  <br>'NoReadOrWrite'                                        |
| ErrorFcn                         | Name of error callback function                                                                                                                                          | string — { '' }                                                                                      |
| PermitHierarchicalResolution     | Permit hierarchical resolution                                                                                                                                           | string — { 'All' }  <br>'ExplicitOnly'   'None'                                                      |
| TreatAsAtomicUnit                | Treat as atomic unit                                                                                                                                                     | string — 'off'   { 'on' }                                                                            |

**Ports & Subsystems Library Block Parameters (Continued)**

| <b>Block (Type)/Parameter</b>       | <b>Dialog Box Prompt</b>                                                                                                                           | <b>Values</b>                                                                     |
|-------------------------------------|----------------------------------------------------------------------------------------------------------------------------------------------------|-----------------------------------------------------------------------------------|
| MinAlgLoopOccurrences               | Minimize algebraic loop occurrences                                                                                                                | string — {'off'}   'on'                                                           |
| PropExecContext<br>OutsideSubsystem | Propagate execution context across subsystem boundary                                                                                              | string — {'off'}   'on'                                                           |
| CheckFcnCallInp<br>InsideContextMsg | Warn if function-call inputs are context-specific                                                                                                  | string — {'off'}   'on'                                                           |
| SystemSampleTime                    | Sample time (-1 for inherited)                                                                                                                     | string — {'-1'}                                                                   |
| RTWSystemCode                       | Code generation function packaging                                                                                                                 | string — {'Auto'}   'Inline'   'Function'   'Reusable function'                   |
| RTWFcnNameOpts                      | Code generation function name options                                                                                                              | string — {'Auto'}   'Use subsystem name'   'User specified'                       |
| RTWFcnName                          | Code generation function name                                                                                                                      | string — {''}                                                                     |
| RTWFileNameOpts                     | Code generation file name options                                                                                                                  | string — {'Auto'}   'Use subsystem name'   'Use function name'   'User specified' |
| RTWFileName                         | Code generation file name (no extension)                                                                                                           | string — {''}                                                                     |
| DataTypeOverride                    | No dialog box prompt<br><br>Specifies data type used to override fixed-point data types. Set by <b>Data type override</b> on the Fixed-Point Tool. | string — {'UseLocalSettings'}   'ScaledDouble'   'Double'   'Single'   'ForceOff' |

## Ports &amp; Subsystems Library Block Parameters (Continued)

| Block (Type)/Parameter             | Dialog Box Prompt                                                                                                                                                        | Values                                                                                               |
|------------------------------------|--------------------------------------------------------------------------------------------------------------------------------------------------------------------------|------------------------------------------------------------------------------------------------------|
| MinMaxOverflowLogging              | No dialog box prompt<br>Setting for fixed-point instrumentation.<br>Set by <b>Fixed-point instrumentation mode</b> on the Fixed-Point Tool.                              | string —<br>{ 'UseLocalSettings' }<br>  'MinMaxAndOverflow'<br>  'OverflowOnly'  <br>'ForceOff'      |
| IsSubsystemVirtual                 |                                                                                                                                                                          | boolean — { 'off' }   'on'<br>Read-only                                                              |
| Configurable Subsystem (SubSystem) |                                                                                                                                                                          |                                                                                                      |
| ShowPortLabels                     | Show port labels<br><br><b>Note</b> The values 'off' and 'on' are for backward compatibility only and should not be used in new models or when updating existing models. | string — 'none'  <br>{ 'FromPortIcon' }  <br>'FromPortBlockName'  <br>'SignalName'   'off'  <br>'on' |
| BlockChoice                        | Block choice                                                                                                                                                             | string — { '' }                                                                                      |
| TemplateBlock                      | Template block                                                                                                                                                           | string — { 'self' }                                                                                  |
| MemberBlocks                       | Member blocks                                                                                                                                                            | string — { '' }                                                                                      |
| Permissions                        | Read/Write permissions                                                                                                                                                   | string — { 'ReadWrite' }<br>  'ReadOnly'  <br>'NoReadOrWrite'                                        |
| ErrorFcn                           | Name of error callback function                                                                                                                                          | string — { '' }                                                                                      |
| PermitHierarchicalResolution       | Permit hierarchical resolution                                                                                                                                           | string — { 'All' }  <br>'ExplicitOnly'   'None'                                                      |
| TreatAsAtomicUnit                  | Treat as atomic unit                                                                                                                                                     | string — { 'off' }   'on'                                                                            |

**Ports & Subsystems Library Block Parameters (Continued)**

| <b>Block (Type)/Parameter</b>       | <b>Dialog Box Prompt</b>                                                                                                                           | <b>Values</b>                                                                     |
|-------------------------------------|----------------------------------------------------------------------------------------------------------------------------------------------------|-----------------------------------------------------------------------------------|
| MinAlgLoopOccurrences               | Minimize algebraic loop occurrences                                                                                                                | string — {'off'}   'on'                                                           |
| PropExecContext<br>OutsideSubsystem | Propagate execution context across subsystem boundary                                                                                              | string — {'off'}   'on'                                                           |
| CheckFcnCallInp<br>InsideContextMsg | Warn if function-call inputs are context-specific                                                                                                  | string — {'off'}   'on'                                                           |
| SystemSampleTime                    | Sample time (-1 for inherited)                                                                                                                     | string — {'-1'}                                                                   |
| RTWSystemCode                       | Code generation function packaging                                                                                                                 | string — {'Auto'}   'Inline'   'Function'   'Reusable function'                   |
| RTWFcnNameOpts                      | Code generation function name options                                                                                                              | string — {'Auto'}   'Use subsystem name'   'User specified'                       |
| RTWFcnName                          | Code generation function name                                                                                                                      | string — {''}                                                                     |
| RTWFileNameOpts                     | Code generation file name options                                                                                                                  | string — {'Auto'}   'Use subsystem name'   'Use function name'   'User specified' |
| RTWFileName                         | Code generation file name (no extension)                                                                                                           | string — {''}                                                                     |
| DataTypeOverride                    | No dialog box prompt<br><br>Specifies data type used to override fixed-point data types. Set by <b>Data type override</b> on the Fixed-Point Tool. | string — {'UseLocalSettings'}   'ScaledDouble'   'Double'   'Single'   'ForceOff' |

**Ports & Subsystems Library Block Parameters (Continued)**

| Block (Type)/Parameter                      | Dialog Box Prompt                                                                                                                                                        | Values                                                                                               |
|---------------------------------------------|--------------------------------------------------------------------------------------------------------------------------------------------------------------------------|------------------------------------------------------------------------------------------------------|
| MinMaxOverflowLogging                       | No dialog box prompt<br>Setting for fixed-point instrumentation.<br>Set by <b>Fixed-point instrumentation mode</b> on the Fixed-Point Tool.                              | string —<br>{ 'UseLocalSettings' }<br>  'MinMaxAndOverflow'<br>  'OverflowOnly'  <br>'ForceOff'      |
| IsSubsystemVirtual                          |                                                                                                                                                                          | boolean — { 'on' }   'off'<br>Read-only                                                              |
| Enable (EnablePort)                         |                                                                                                                                                                          |                                                                                                      |
| StatesWhenEnabling                          | States when enabling                                                                                                                                                     | string — { 'held' }   'reset'                                                                        |
| PropagateVarSize                            | Propagate sizes of variable-size signals                                                                                                                                 | string — { 'Only when enabling' }   'During execution'                                               |
| ShowOutputPort                              | Show output port                                                                                                                                                         | string — { 'off' }   'on'                                                                            |
| ZeroCross                                   | Enable zero-crossing detection                                                                                                                                           | string — 'off'   { 'on' }                                                                            |
| Enabled and Triggered Subsystem (SubSystem) |                                                                                                                                                                          |                                                                                                      |
| ShowPortLabels                              | Show port labels<br><br><b>Note</b> The values 'off' and 'on' are for backward compatibility only and should not be used in new models or when updating existing models. | string — 'none'  <br>{ 'FromPortIcon' }  <br>'FromPortBlockName'  <br>'SignalName'   'off'  <br>'on' |
| BlockChoice                                 | Block choice                                                                                                                                                             | string — { '' }                                                                                      |
| TemplateBlock                               | Template block                                                                                                                                                           | string — { '' }                                                                                      |
| MemberBlocks                                | Member blocks                                                                                                                                                            | string — { '' }                                                                                      |

**Ports & Subsystems Library Block Parameters (Continued)**

| <b>Block (Type)/Parameter</b>    | <b>Dialog Box Prompt</b>                              | <b>Values</b>                                                                     |
|----------------------------------|-------------------------------------------------------|-----------------------------------------------------------------------------------|
| Permissions                      | Read/Write permissions                                | string — {'ReadWrite'}<br>  'ReadOnly'  <br>'NoReadOrWrite'                       |
| ErrorFcn                         | Name of error callback function                       | string — {''}                                                                     |
| PermitHierarchical Resolution    | Permit hierarchical resolution                        | string — {'All'}  <br>'ExplicitOnly'   'None'                                     |
| TreatAsAtomicUnit                | Treat as atomic unit                                  | string — 'off'   {'on'}                                                           |
| MinAlgLoopOccurrences            | Minimize algebraic loop occurrences                   | string — {'off'}   'on'                                                           |
| PropExecContext OutsideSubsystem | Propagate execution context across subsystem boundary | string — {'off'}   'on'                                                           |
| CheckFcnCallInp InsideContextMsg | Warn if function-call inputs are context-specific     | string — {'off'}   'on'                                                           |
| SystemSampleTime                 | Sample time (-1 for inherited)                        | string — {'-1'}                                                                   |
| RTWSystemCode                    | Code generation function packaging                    | string — {'Auto'}  <br>'Inline'   'Function'<br>  'Reusable function'             |
| RTWFcnNameOpts                   | Code generation function name options                 | string — {'Auto'}   'Use subsystem name'   'User specified'                       |
| RTWFcnName                       | Code generation function name                         | string — {''}                                                                     |
| RTWFileNameOpts                  | Code generation file name options                     | string — {'Auto'}   'Use subsystem name'   'Use function name'   'User specified' |
| RTWFileName                      | Code generation file name (no extension)              | string — {''}                                                                     |

**Ports & Subsystems Library Block Parameters (Continued)**

| <b>Block (Type)/Parameter</b> | <b>Dialog Box Prompt</b>                                                                                                                                                 | <b>Values</b>                                                                          |
|-------------------------------|--------------------------------------------------------------------------------------------------------------------------------------------------------------------------|----------------------------------------------------------------------------------------|
| DataTypeOverride              | No dialog box prompt<br>Specifies data type used to override fixed-point data types. Set by <b>Data type override</b> on the Fixed-Point Tool.                           | string — {'UseLocalSettings'}   'ScaledDouble'   'Double'   'Single'   'ForceOff'      |
| MinMaxOverflowLogging         | No dialog box prompt<br>Setting for fixed-point instrumentation. Set by <b>Fixed-point instrumentation mode</b> on the Fixed-Point Tool.                                 | string — {'UseLocalSettings'}   'MinMaxAndOverflow'   'OverflowOnly'   'ForceOff'      |
| IsSubsystemVirtual            |                                                                                                                                                                          | boolean — {'off'}   'on'<br>Read-only                                                  |
| Enabled Subsystem (SubSystem) |                                                                                                                                                                          |                                                                                        |
| ShowPortLabels                | Show port labels<br><br><b>Note</b> The values 'off' and 'on' are for backward compatibility only and should not be used in new models or when updating existing models. | string — 'none'   {'FromPortIcon'}   'FromPortBlockName'   'SignalName'   'off'   'on' |
| BlockChoice                   | Block choice                                                                                                                                                             | string — {''}                                                                          |
| TemplateBlock                 | Template block                                                                                                                                                           | string — {''}                                                                          |
| MemberBlocks                  | Member blocks                                                                                                                                                            | string — {''}                                                                          |
| Permissions                   | Read/Write permissions                                                                                                                                                   | string — {'ReadWrite'}   'ReadOnly'   'NoReadOrWrite'                                  |

**Ports & Subsystems Library Block Parameters (Continued)**

| <b>Block (Type)/Parameter</b>   | <b>Dialog Box Prompt</b>                              | <b>Values</b>                                                                     |
|---------------------------------|-------------------------------------------------------|-----------------------------------------------------------------------------------|
| ErrorFcn                        | Name of error callback function                       | string — {' '}                                                                    |
| PermitHierarchicalResolution    | Permit hierarchical resolution                        | string — {'All'}   'ExplicitOnly'   'None'                                        |
| TreatAsAtomicUnit               | Treat as atomic unit                                  | string — 'off'   {'on'}                                                           |
| MinAlgLoopOccurrences           | Minimize algebraic loop occurrences                   | string — {'off'}   'on'                                                           |
| PropExecContextOutsideSubsystem | Propagate execution context across subsystem boundary | string — {'off'}   'on'                                                           |
| CheckFcnCallInpInsideContextMsg | Warn if function-call inputs are context-specific     | string — {'off'}   'on'                                                           |
| SystemSampleTime                | Sample time (-1 for inherited)                        | string — {'-1'}                                                                   |
| RTWSystemCode                   | Code generation function packaging                    | string — {'Auto'}   'Inline'   'Function'   'Reusable function'                   |
| RTWFcnNameOpts                  | Code generation function name options                 | string — {'Auto'}   'Use subsystem name'   'User specified'                       |
| RTWFcnName                      | Code generation function name                         | string — {' '}                                                                    |
| RTWFileNameOpts                 | Code generation file name options                     | string — {'Auto'}   'Use subsystem name'   'Use function name'   'User specified' |
| RTWFileName                     | Code generation file name (no extension)              | string — {' '}                                                                    |

**Ports & Subsystems Library Block Parameters (Continued)**

| <b>Block (Type)/Parameter</b> | <b>Dialog Box Prompt</b>                                                                                                                       | <b>Values</b>                                                                     |
|-------------------------------|------------------------------------------------------------------------------------------------------------------------------------------------|-----------------------------------------------------------------------------------|
| DataTypeOverride              | No dialog box prompt<br>Specifies data type used to override fixed-point data types. Set by <b>Data type override</b> on the Fixed-Point Tool. | string — {'UseLocalSettings'}   'ScaledDouble'   'Double'   'Single'   'ForceOff' |
| MinMaxOverflowLogging         | No dialog box prompt<br>Setting for fixed-point instrumentation. Set by <b>Fixed-point instrumentation mode</b> on the Fixed-Point Tool.       | string — {'UseLocalSettings'}   'MinMaxAndOverflow'   'OverflowOnly'   'ForceOff' |
| IsSubsystemVirtual            |                                                                                                                                                | boolean — {'off'}   'on'<br>Read-only                                             |
| For Each(ForEach)             |                                                                                                                                                |                                                                                   |
| InputPartition                | Partition                                                                                                                                      | cell array of strings                                                             |
| InputPartitionDimension       | Partition dimension for input signal                                                                                                           | cell array of strings                                                             |
| InputPartitionWidth           | Width of partition for input signal                                                                                                            | cell array of strings                                                             |
| OutputConcatenationDimension  | Concatenation dimension of output signal                                                                                                       | cell array of strings                                                             |
| For Iterator (ForIterator)    |                                                                                                                                                |                                                                                   |
| ResetStates                   | States when starting                                                                                                                           | string — {'held'}   'reset'                                                       |
| IterationSource               | Iteration limit source                                                                                                                         | string — {'internal'}   'external'                                                |
| IterationLimit                | Iteration limit                                                                                                                                | string — {'5'}                                                                    |
| ExternalIncrement             | Set next i (iteration variable) externally                                                                                                     | string — {'off'}   'on'                                                           |

**Ports & Subsystems Library Block Parameters (Continued)**

| <b>Block (Type)/Parameter</b>      | <b>Dialog Box Prompt</b>                                                                                                                                                 | <b>Values</b>                                                                          |
|------------------------------------|--------------------------------------------------------------------------------------------------------------------------------------------------------------------------|----------------------------------------------------------------------------------------|
| ShowIterationPort                  | Show iteration variable                                                                                                                                                  | string — 'off'   {'on'}                                                                |
| IndexMode                          | Index mode                                                                                                                                                               | string — 'Zero-based'   {'One-based'}                                                  |
| IterationVariable<br>DataType      | Iteration variable data type                                                                                                                                             | string — {'int32'}   'int16'   'int8'   'double'                                       |
| For Iterator Subsystem (SubSystem) |                                                                                                                                                                          |                                                                                        |
| ShowPortLabels                     | Show port labels<br><br><b>Note</b> The values 'off' and 'on' are for backward compatibility only and should not be used in new models or when updating existing models. | string — 'none'   {'FromPortIcon'}   'FromPortBlockName'   'SignalName'   'off'   'on' |
| BlockChoice                        | Block choice                                                                                                                                                             | string — {''}                                                                          |
| TemplateBlock                      | Template block                                                                                                                                                           | string — {''}                                                                          |
| MemberBlocks                       | Member blocks                                                                                                                                                            | string — {''}                                                                          |
| Permissions                        | Read/Write permissions                                                                                                                                                   | string — {'ReadWrite'}   'ReadOnly'   'NoReadOrWrite'                                  |
| ErrorFcn                           | Name of error callback function                                                                                                                                          | string — {''}                                                                          |
| PermitHierarchical<br>Resolution   | Permit hierarchical resolution                                                                                                                                           | string — {'All'}   'ExplicitOnly'   'None'                                             |
| TreatAsAtomicUnit                  | Treat as atomic unit                                                                                                                                                     | string — 'off'   {'on'}                                                                |
| MinAlgLoopOccurrences              | Minimize algebraic loop occurrences                                                                                                                                      | string — {'off'}   'on'                                                                |

## Ports &amp; Subsystems Library Block Parameters (Continued)

| Block (Type)/Parameter              | Dialog Box Prompt                                                                                                                              | Values                                                                            |
|-------------------------------------|------------------------------------------------------------------------------------------------------------------------------------------------|-----------------------------------------------------------------------------------|
| PropExecContext<br>OutsideSubsystem | Propagate execution context across subsystem boundary                                                                                          | string — {'off'}   'on'                                                           |
| CheckFcnCallInp<br>InsideContextMsg | Warn if function-call inputs are context-specific                                                                                              | string — {'off'}   'on'                                                           |
| SystemSampleTime                    | Sample time (-1 for inherited)                                                                                                                 | string — {'-1'}                                                                   |
| RTWSystemCode                       | Code generation function packaging                                                                                                             | string — {'Auto'}   'Inline'   'Function'   'Reusable function'                   |
| RTWFcnNameOpts                      | Code generation function name options                                                                                                          | string — {'Auto'}   'Use subsystem name'   'User specified'                       |
| RTWFcnName                          | Code generation function name                                                                                                                  | string — {''}                                                                     |
| RTWFileNameOpts                     | Code generation file name options                                                                                                              | string — {'Auto'}   'Use subsystem name'   'Use function name'   'User specified' |
| RTWFileName                         | Code generation file name (no extension)                                                                                                       | string — {''}                                                                     |
| DataTypeOverride                    | No dialog box prompt<br>Specifies data type used to override fixed-point data types. Set by <b>Data type override</b> on the Fixed-Point Tool. | string — {'UseLocalSettings'}   'ScaledDouble'   'Double'   'Single'   'ForceOff' |
| MinMaxOverflowLogging               | No dialog box prompt<br>Setting for fixed-point instrumentation . Set by <b>Fixed-point instrumentation mode</b> on the Fixed-Point Tool.      | string — {'UseLocalSettings'}   'MinMaxAndOverflow'   'OverflowOnly'   'ForceOff' |

**Ports & Subsystems Library Block Parameters (Continued)**

| <b>Block (Type)/Parameter</b>                                        | <b>Dialog Box Prompt</b>                                                                                                                                                 | <b>Values</b>                                                                          |
|----------------------------------------------------------------------|--------------------------------------------------------------------------------------------------------------------------------------------------------------------------|----------------------------------------------------------------------------------------|
| IsSubsystemVirtual                                                   |                                                                                                                                                                          | boolean — {'off'}   'on'<br>Read-only                                                  |
| Function-Call Generator (Function-Call Generator) (masked subsystem) |                                                                                                                                                                          |                                                                                        |
| sample_time                                                          | Sample time                                                                                                                                                              | string — {'1'}                                                                         |
| numberOfIterations                                                   | Number of iterations                                                                                                                                                     | string — {'1'}                                                                         |
| Function-Call Subsystem (SubSystem)                                  |                                                                                                                                                                          |                                                                                        |
| ShowPortLabels                                                       | Show port labels<br><br><b>Note</b> The values 'off' and 'on' are for backward compatibility only and should not be used in new models or when updating existing models. | string — 'none'   {'FromPortIcon'}   'FromPortBlockName'   'SignalName'   'off'   'on' |
| BlockChoice                                                          | Block choice                                                                                                                                                             | string — {''}                                                                          |
| TemplateBlock                                                        | Template block                                                                                                                                                           | string — {''}                                                                          |
| MemberBlocks                                                         | Member blocks                                                                                                                                                            | string — {''}                                                                          |
| Permissions                                                          | Read/Write permissions                                                                                                                                                   | string — {'ReadWrite'}   'ReadOnly'   'NoReadOrWrite'                                  |
| ErrorFcn                                                             | Name of error callback function                                                                                                                                          | string — {''}                                                                          |
| PermitHierarchical Resolution                                        | Permit hierarchical resolution                                                                                                                                           | string — {'All'}   'ExplicitOnly'   'None'                                             |
| TreatAsAtomicUnit                                                    | Treat as atomic unit                                                                                                                                                     | string — 'off'   {'on'}                                                                |
| MinAlgLoopOccurrences                                                | Minimize algebraic loop occurrences                                                                                                                                      | string — {'off'}   'on'                                                                |

## Ports &amp; Subsystems Library Block Parameters (Continued)

| Block (Type)/Parameter              | Dialog Box Prompt                                                                                                                              | Values                                                                            |
|-------------------------------------|------------------------------------------------------------------------------------------------------------------------------------------------|-----------------------------------------------------------------------------------|
| PropExecContext<br>OutsideSubsystem | Propagate execution context across subsystem boundary                                                                                          | string — {'off'}   'on'                                                           |
| CheckFcnCallInp<br>InsideContextMsg | Warn if function-call inputs are context-specific                                                                                              | string — {'off'}   'on'                                                           |
| SystemSampleTime                    | Sample time (-1 for inherited)                                                                                                                 | string — {'-1'}                                                                   |
| RTWSystemCode                       | Code generation function packaging                                                                                                             | string — {'Auto'}   'Inline'   'Function'   'Reusable function'                   |
| RTWFcnNameOpts                      | Code generation function name options                                                                                                          | string — {'Auto'}   'Use subsystem name'   'User specified'                       |
| RTWFcnName                          | Code generation function name                                                                                                                  | string — {''}                                                                     |
| RTWFileNameOpts                     | Code generation file name options                                                                                                              | string — {'Auto'}   'Use subsystem name'   'Use function name'   'User specified' |
| RTWFileName                         | Code generation file name (no extension)                                                                                                       | string — {''}                                                                     |
| DataTypeOverride                    | No dialog box prompt<br>Specifies data type used to override fixed-point data types. Set by <b>Data type override</b> on the Fixed-Point Tool. | string — {'UseLocalSettings'}   'ScaledDouble'   'Double'   'Single'   'ForceOff' |
| MinMaxOverflowLogging               | No dialog box prompt<br>Setting for fixed-point instrumentation. Set by <b>Fixed-point instrumentation mode</b> on the Fixed-Point Tool.       | string — {'UseLocalSettings'}   'MinMaxAndOverflow'   'OverflowOnly'   'ForceOff' |

## Ports &amp; Subsystems Library Block Parameters (Continued)

| Block (Type)/Parameter          | Dialog Box Prompt                                                                                                                                                                       | Values                                                                                             |
|---------------------------------|-----------------------------------------------------------------------------------------------------------------------------------------------------------------------------------------|----------------------------------------------------------------------------------------------------|
| IsSubsystemVirtual              |                                                                                                                                                                                         | boolean — {'off'}   'on'<br>Read-only                                                              |
| If (If)                         |                                                                                                                                                                                         |                                                                                                    |
| NumInputs                       | Number of inputs                                                                                                                                                                        | string — {'1'}                                                                                     |
| IfExpression                    | If expression (e.g., u1 ~= 0)                                                                                                                                                           | string — {'u1 > 0'}                                                                                |
| ElseIfExpressions               | Elseif expressions<br>(comma-separated list, e.g., u2<br>~= 0, u3(2) < u2)                                                                                                              | string — {''}                                                                                      |
| ShowElse                        | Show else condition                                                                                                                                                                     | string — 'off'   {'on'}                                                                            |
| ZeroCross                       | Enable zero-crossing detection                                                                                                                                                          | string — 'off'   {'on'}                                                                            |
| SampleTime                      | Sample time (-1 for inherited)                                                                                                                                                          | string — {'-1'}                                                                                    |
| If Action Subsystem (SubSystem) |                                                                                                                                                                                         |                                                                                                    |
| ShowPortLabels                  | Show port labels<br><br><b>Note</b> The values 'off'<br>and 'on' are for backward<br>compatibility only and should<br>not be used in new models<br>or when updating existing<br>models. | string — 'none'  <br>{'FromPortIcon'}  <br>'FromPortBlockName'  <br>'SignalName'   'off'  <br>'on' |
| BlockChoice                     | Block choice                                                                                                                                                                            | string — {''}                                                                                      |
| TemplateBlock                   | Template block                                                                                                                                                                          | string — {''}                                                                                      |
| MemberBlocks                    | Member blocks                                                                                                                                                                           | string — {''}                                                                                      |
| Permissions                     | Read/Write permissions                                                                                                                                                                  | string — {'ReadWrite'}<br>  'ReadOnly'  <br>'NoReadOrWrite'                                        |

**Ports & Subsystems Library Block Parameters (Continued)**

| <b>Block (Type)/Parameter</b>   | <b>Dialog Box Prompt</b>                              | <b>Values</b>                                                                     |
|---------------------------------|-------------------------------------------------------|-----------------------------------------------------------------------------------|
| ErrorFcn                        | Name of error callback function                       | string — {' '}                                                                    |
| PermitHierarchicalResolution    | Permit hierarchical resolution                        | string — {'All'}   'ExplicitOnly'   'None'                                        |
| TreatAsAtomicUnit               | Treat as atomic unit                                  | string — 'off'   {'on'}                                                           |
| MinAlgLoopOccurrences           | Minimize algebraic loop occurrences                   | string — {'off'}   'on'                                                           |
| PropExecContextOutsideSubsystem | Propagate execution context across subsystem boundary | string — {'off'}   'on'                                                           |
| CheckFcnCallInpInsideContextMsg | Warn if function-call inputs are context-specific     | string — {'off'}   'on'                                                           |
| SystemSampleTime                | Sample time (-1 for inherited)                        | string — {'-1'}                                                                   |
| RTWSystemCode                   | Code generation function packaging                    | string — {'Auto'}   'Inline'   'Function'   'Reusable function'                   |
| RTWFcnNameOpts                  | Code generation function name options                 | string — {'Auto'}   'Use subsystem name'   'User specified'                       |
| RTWFcnName                      | Code generation function name                         | string — {' '}                                                                    |
| RTWFileNameOpts                 | Code generation file name options                     | string — {'Auto'}   'Use subsystem name'   'Use function name'   'User specified' |
| RTWFileName                     | Code generation file name (no extension)              | string — {' '}                                                                    |

## Ports &amp; Subsystems Library Block Parameters (Continued)

| Block (Type)/Parameter       | Dialog Box Prompt                                                                                                                              | Values                                                                                    |
|------------------------------|------------------------------------------------------------------------------------------------------------------------------------------------|-------------------------------------------------------------------------------------------|
| DataTypeOverride             | No dialog box prompt<br>Specifies data type used to override fixed-point data types. Set by <b>Data type override</b> on the Fixed-Point Tool. | string — {'UseLocalSettings'}   {'ScaledDouble'}   {'Double'}   {'Single'}   {'ForceOff'} |
| MinMaxOverflowLogging        | No dialog box prompt<br>Setting for fixed-point instrumentation. Set by <b>Fixed-point instrumentation mode</b> on the Fixed-Point Tool.       | string — {'UseLocalSettings'}   {'MinMaxAndOverflow'}   {'OverflowOnly'}   {'ForceOff'}   |
| IsSubsystemVirtual           |                                                                                                                                                | boolean — {'off'}   'on'<br>Read-only                                                     |
| In1 (Inport)                 |                                                                                                                                                |                                                                                           |
| Port                         | Port number                                                                                                                                    | string — {'1'}                                                                            |
| IconDisplay                  | Icon display                                                                                                                                   | string — 'Signal name'   {'Port number'}   'Port number and signal name'                  |
| LatchByDelayingOutsideSignal | Latch input by delaying outside signal                                                                                                         | string — {'off'}   'on'                                                                   |
| LatchInputForFeedbackSignals | Latch input for feedback signals of function-call subsystem outputs                                                                            | string — {'off'}   'on'                                                                   |
| Interpolate                  | Interpolate data                                                                                                                               | string — 'off'   {'on'}                                                                   |
| UseBusObject                 | Specify properties via bus object                                                                                                              | string — {'off'}   'on'                                                                   |
| BusObject                    | Bus object for specifying bus properties                                                                                                       | string — {'BusObject'}                                                                    |

**Ports & Subsystems Library Block Parameters (Continued)**

| <b>Block (Type)/Parameter</b> | <b>Dialog Box Prompt</b>                                               | <b>Values</b>                                                                                                                                                                            |
|-------------------------------|------------------------------------------------------------------------|------------------------------------------------------------------------------------------------------------------------------------------------------------------------------------------|
| BusOutputAsStruct             | Output as nonvirtual bus                                               | string — {'off'}   'on'                                                                                                                                                                  |
| PortDimensions                | Port dimensions (-1 for inherited)                                     | string — {'-1'}                                                                                                                                                                          |
| SampleTime                    | Sample time (-1 for inherited)                                         | string — {'-1'}                                                                                                                                                                          |
| OutMin                        | Minimum                                                                | string — {'[]'}                                                                                                                                                                          |
| OutMax                        | Maximum                                                                | string — {'[]'}                                                                                                                                                                          |
| OutDataTypeStr                | Data type                                                              | string — {'Inherit: auto'}   'double'   'single'   'int8'   'uint8'   'int16'   'uint16'   'int32'   'uint32'   'boolean'   'fixdt(1,16,0)'   'fixdt(1,16,2^0,0)'   'Enum: <class name>' |
| LockScale                     | Lock output data type setting against changes by the fixed-point tools | string — {'off'}   'on'                                                                                                                                                                  |
| SignalType                    | Signal type                                                            | string — {'auto'}   'real'   'complex'                                                                                                                                                   |
| SamplingMode                  | Sampling mode                                                          | string — {'auto'}   'Sample based'   'Frame based'                                                                                                                                       |
| Model (ModelReference)        |                                                                        |                                                                                                                                                                                          |

**Ports & Subsystems Library Block Parameters (Continued)**

| <b>Block (Type)/Parameter</b> | <b>Dialog Box Prompt</b>                                                                                                                                                                                                                                                                                                                                                                                                                                                                            | <b>Values</b>                                           |
|-------------------------------|-----------------------------------------------------------------------------------------------------------------------------------------------------------------------------------------------------------------------------------------------------------------------------------------------------------------------------------------------------------------------------------------------------------------------------------------------------------------------------------------------------|---------------------------------------------------------|
| ModelNameDialog               | The name of the referenced model exactly as you typed it in, with any surrounding whitespace removed. When you set ModelNameDialog programmatically or with the GUI, Simulink automatically sets the values of ModelName and ModelFile based on the value of ModelNameDialog.                                                                                                                                                                                                                       | string — {'<Enter Model Name>'}                         |
| ModelName                     | The value of ModelNameDialog stripped of any extension (.mdl or .mdlp) that you provided. For backward compatibility, setting ModelName programmatically actually sets ModelNameDialog, which then sets ModelName as described. You cannot use get_param to obtain the ModelName of a protected model, because the name without a suffix would be ambiguous. Use get_param on ModelFile instead. You can test ProtectedModel to determine programmatically whether a referenced model is protected. | string — Set automatically when ModelNameDialog is set. |

**Ports & Subsystems Library Block Parameters (Continued)**

| <b>Block (Type)/Parameter</b> | <b>Dialog Box Prompt</b>                                                                                                                                                                                                                                                                                                                                                                                                 | <b>Values</b>                                                           |
|-------------------------------|--------------------------------------------------------------------------------------------------------------------------------------------------------------------------------------------------------------------------------------------------------------------------------------------------------------------------------------------------------------------------------------------------------------------------|-------------------------------------------------------------------------|
| ModelFile                     | The value of ModelNameDialog with an extension (.mdl or .mdl.p). If the user omits the extension, Simulink searches the MATLAB path first for <i>ModelName</i> .mdl, and if that search fails, again for <i>ModelName</i> .mdl.p. The suffix of the first match Simulink finds becomes the suffix of ModelFile. Setting ModelFile programatically actually sets ModelNameDialog, which then sets ModelFile as described. | string — Set automatically when ModelNameDialog is set.                 |
| ProtectedModel                | Read-only boolean indicating whether the model referenced by the block is protected (on) or unprotected (off).                                                                                                                                                                                                                                                                                                           | boolean — 'off'   'on' — Set automatically when ModelNameDialog is set. |
| ParameterArgumentNames        | Model arguments                                                                                                                                                                                                                                                                                                                                                                                                          | string — {''}                                                           |
| ParameterArgumentValues       | Model argument values (for this instance)                                                                                                                                                                                                                                                                                                                                                                                | string — {''}                                                           |
| SimulationMode                | Specifies whether to simulate the model by generating and executing code or by interpreting the model in Simulink software.                                                                                                                                                                                                                                                                                              | string — {'Accelerator'}   'Normal'   'Processor-in-the-loop (PIL)'     |
| Variant                       | Specifies whether the Model block references variant models.                                                                                                                                                                                                                                                                                                                                                             | string — {'off'}   'on'                                                 |

**Ports & Subsystems Library Block Parameters (Continued)**

| <b>Block (Type)/Parameter</b>     | <b>Dialog Box Prompt</b>                                                                                                                                    | <b>Values</b>                                                                                                                         |
|-----------------------------------|-------------------------------------------------------------------------------------------------------------------------------------------------------------|---------------------------------------------------------------------------------------------------------------------------------------|
| Variants                          | An array of <code>variant</code> structures where each element specifies one variant. The structure fields are as follows:                                  | array — [ ]                                                                                                                           |
|                                   | <code>variant.Name</code> – The name of the <code>Simulink.Variant</code> object that represents the variant to which this element applies.                 | string — { ' ' }                                                                                                                      |
|                                   | <code>variant.ModelName</code> – The name of the referenced model associated with the specified variant object in this Model block.                         | string — { ' ' }                                                                                                                      |
|                                   | <code>variant.ParameterArgument Names</code> – Noneditable string containing the names of the model arguments for which the Model block must supply values. | string — { ' ' }                                                                                                                      |
|                                   | <code>variant.ParameterArgument Values</code> – The values to supply for the model arguments when this variant is the active variant.                       | string — { ' ' }                                                                                                                      |
|                                   | <code>variant.SimulationMode</code> – The execution mode to use when this variant is the active variant.                                                    | string — { 'Accelerator'   'Normal'   'Processor-in-the-loop (PIL)' }                                                                 |
| <code>OverrideUsingVariant</code> | Whether to override the variant conditions and make a specified variant the active variant, and if so, the name of that variant.                            | string — { ' ' }<br>The value is the empty string if no overriding variant object is specified; or the name of the overriding object. |

**Ports & Subsystems Library Block Parameters (Continued)**

| <b>Block (Type)/Parameter</b>    | <b>Dialog Box Prompt</b>                                                                                                                                                                                                                                                                                                                                                | <b>Values</b>                                                                                                 |
|----------------------------------|-------------------------------------------------------------------------------------------------------------------------------------------------------------------------------------------------------------------------------------------------------------------------------------------------------------------------------------------------------------------------|---------------------------------------------------------------------------------------------------------------|
| ActiveVariant                    | The variant that is currently active, either because its variant condition is true or OverrideUsingVariant has overridden the variant conditions and specified this variant.                                                                                                                                                                                            | string — { ' ' }<br>The value is the empty string if no variant is active; or the name of the active variant. |
| GeneratePreprocessorConditionals | Locally controls whether generated code contains preprocessor conditionals. This parameter applies only to Simulink Coder code generation and has no effect on the behavior of a model in Simulink.<br><br>The parameter is available only for an ERT target when you select <b>Inline parameters</b> . See “Generating Code for Variant Systems” for more information. | string — { 'off' }   'on'                                                                                     |
| AvailSigsInstanceProps           |                                                                                                                                                                                                                                                                                                                                                                         | handle vector — { ' ' }                                                                                       |
| AvailSigsDefaultProps            |                                                                                                                                                                                                                                                                                                                                                                         | handle vector — { ' ' }                                                                                       |
| DefaultDataLogging               |                                                                                                                                                                                                                                                                                                                                                                         | string — { 'off' }   'on'                                                                                     |
| Out1 (Outputport)                |                                                                                                                                                                                                                                                                                                                                                                         |                                                                                                               |
| Port                             | Port number                                                                                                                                                                                                                                                                                                                                                             | string — { '1' }                                                                                              |
| IconDisplay                      | Icon display                                                                                                                                                                                                                                                                                                                                                            | string — 'Signal name'   { 'Port number' }   'Port number and signal name'                                    |
| UseBusObject                     | Specify properties via bus object                                                                                                                                                                                                                                                                                                                                       | string — { 'off' }   'on'                                                                                     |

**Ports & Subsystems Library Block Parameters (Continued)**

| <b>Block (Type)/Parameter</b> | <b>Dialog Box Prompt</b>                                               | <b>Values</b>                                                                                                                                                                                                   |
|-------------------------------|------------------------------------------------------------------------|-----------------------------------------------------------------------------------------------------------------------------------------------------------------------------------------------------------------|
| BusObject                     | Bus object for validating input bus                                    | string — {'BusObject'}                                                                                                                                                                                          |
| BusOutputAsStruct             | Output as nonvirtual bus in parent model                               | string — {'off'}   'on'                                                                                                                                                                                         |
| PortDimensions                | Port dimensions (-1 for inherited)                                     | string — {'-1'}                                                                                                                                                                                                 |
| VarSizeSig                    | Variable-size signal                                                   | string — {'Inherit'}   'No'   'Yes'                                                                                                                                                                             |
| SampleTime                    | Sample time (-1 for inherited)                                         | string — {'-1'}                                                                                                                                                                                                 |
| OutMin                        | Minimum                                                                | string — {'[]'}                                                                                                                                                                                                 |
| OutMax                        | Maximum                                                                | string — {'[]'}                                                                                                                                                                                                 |
| OutDataTypeStr                | Data type                                                              | string — {'Inherit: auto'}   'double'   'single'   'int8'   'uint8'   'int16'   'uint16'   'int32'   'uint32'   'boolean'   'fixdt(1,16,0)'   'fixdt(1,16,2^0,0)'   'Enum: <class name>'   'Bus: <object name>' |
| LockScale                     | Lock output data type setting against changes by the fixed-point tools | string — {'off'}   'on'                                                                                                                                                                                         |
| SignalType                    | Signal type                                                            | string — {'auto'}   'real'   'complex'                                                                                                                                                                          |
| SamplingMode                  | Sampling mode                                                          | string — {'auto'}   'Sample based'   'Frame based'                                                                                                                                                              |
| OutputWhenDisabled            | Output when disabled                                                   | string — {'held'}   'reset'                                                                                                                                                                                     |
| InitialOutput                 | Initial output                                                         | string — {'[]'}                                                                                                                                                                                                 |

## Ports &amp; Subsystems Library Block Parameters (Continued)

| Block (Type)/Parameter          | Dialog Box Prompt                                                                                                                                                        | Values                                                                                               |
|---------------------------------|--------------------------------------------------------------------------------------------------------------------------------------------------------------------------|------------------------------------------------------------------------------------------------------|
| Subsystem (SubSystem)           |                                                                                                                                                                          |                                                                                                      |
| ShowPortLabels                  | Show port labels<br><br><b>Note</b> The values 'off' and 'on' are for backward compatibility only and should not be used in new models or when updating existing models. | string — 'none'  <br>{ 'FromPortIcon' }  <br>'FromPortBlockName'  <br>'SignalName'   'off'  <br>'on' |
| BlockChoice                     | Block choice                                                                                                                                                             | string — { '' }                                                                                      |
| TemplateBlock                   | Template block                                                                                                                                                           | string — { '' }                                                                                      |
| MemberBlocks                    | Member blocks                                                                                                                                                            | string — { '' }                                                                                      |
| Permissions                     | Read/Write permissions                                                                                                                                                   | string — { 'ReadWrite' }<br>  'ReadOnly'  <br>'NoReadOrWrite'                                        |
| ErrorFcn                        | Name of error callback function                                                                                                                                          | string — { '' }                                                                                      |
| PermitHierarchicalResolution    | Permit hierarchical resolution                                                                                                                                           | string — { 'All' }  <br>'ExplicitOnly'   'None'                                                      |
| TreatAsAtomicUnit               | Treat as atomic unit                                                                                                                                                     | string — { 'off' }   'on'                                                                            |
| MinAlgLoopOccurrences           | Minimize algebraic loop occurrences                                                                                                                                      | string — { 'off' }   'on'                                                                            |
| PropExecContextOutsideSubsystem | Propagate execution context across subsystem boundary                                                                                                                    | string — { 'off' }   'on'                                                                            |
| CheckFcnCallInpInsideContextMsg | Warn if function-call inputs are context-specific                                                                                                                        | string — { 'off' }   'on'                                                                            |
| SystemSampleTime                | Sample time (-1 for inherited)                                                                                                                                           | string — { '-1' }                                                                                    |

**Ports & Subsystems Library Block Parameters (Continued)**

| <b>Block (Type)/Parameter</b>   | <b>Dialog Box Prompt</b>                                                                                                                 | <b>Values</b>                                                                     |
|---------------------------------|------------------------------------------------------------------------------------------------------------------------------------------|-----------------------------------------------------------------------------------|
| RTWSystemCode                   | Code generation function packaging                                                                                                       | string — {'Auto'}   'Inline'   'Function'   'Reusable function'                   |
| RTWFcnNameOpts                  | Code generation function name options                                                                                                    | string — {'Auto'}   'Use subsystem name'   'User specified'                       |
| RTWFcnName                      | Code generation function name                                                                                                            | string — {' '}                                                                    |
| RTWFileNameOpts                 | Code generation file name options                                                                                                        | string — {'Auto'}   'Use subsystem name'   'Use function name'   'User specified' |
| RTWFileName                     | Code generation file name (no extension)                                                                                                 | string — {' '}                                                                    |
| DataTypeOverride                | Specifies data type used to override fixed-point data types. Set by <b>Data type override</b> on the Fixed-Point Tool.                   | string — {'UseLocalSettings'}   'ScaledDouble'   'Double'   'Single'   'ForceOff' |
| MinMaxOverflowLogging           | No dialog box prompt<br>Setting for fixed-point instrumentation. Set by <b>Fixed-point instrumentation mode</b> on the Fixed-Point Tool. | string — {'UseLocalSettings'}   'MinMaxAndOverflow'   'OverflowOnly'   'ForceOff' |
| IsSubsystemVirtual              |                                                                                                                                          | boolean — {'on'}   'off'<br>Read-only                                             |
| Virtual                         | For internal use                                                                                                                         |                                                                                   |
| <b>Switch Case (SwitchCase)</b> |                                                                                                                                          |                                                                                   |
| CaseConditions                  | Case conditions (e.g., {1,[2,3]})                                                                                                        | string — {'{1}'}                                                                  |

## Ports &amp; Subsystems Library Block Parameters (Continued)

| Block (Type)/Parameter                   | Dialog Box Prompt                                                                                                                                                        | Values                                                                                 |
|------------------------------------------|--------------------------------------------------------------------------------------------------------------------------------------------------------------------------|----------------------------------------------------------------------------------------|
| ShowDefaultCase                          | Show default case                                                                                                                                                        | string — 'off'   {'on'}                                                                |
| ZeroCross                                | Enable zero-crossing detection                                                                                                                                           | string — 'off'   {'on'}                                                                |
| SampleTime                               | Sample time (-1 for inherited)                                                                                                                                           | string — {'-1'}                                                                        |
| CaseShowDefault                          | Deprecated in R2009b                                                                                                                                                     |                                                                                        |
| Switch Case Action Subsystem (SubSystem) |                                                                                                                                                                          |                                                                                        |
| ShowPortLabels                           | Show port labels<br><br><b>Note</b> The values 'off' and 'on' are for backward compatibility only and should not be used in new models or when updating existing models. | string — 'none'   {'FromPortIcon'}   'FromPortBlockName'   'SignalName'   'off'   'on' |
| BlockChoice                              | Block choice                                                                                                                                                             | string — {''}                                                                          |
| TemplateBlock                            | Template block                                                                                                                                                           | string — {''}                                                                          |
| MemberBlocks                             | Member blocks                                                                                                                                                            | string — {''}                                                                          |
| Permissions                              | Read/Write permissions                                                                                                                                                   | string — {'ReadWrite'}   'ReadOnly'   'NoReadOrWrite'                                  |
| ErrorFcn                                 | Name of error callback function                                                                                                                                          | string — {''}                                                                          |
| PermitHierarchical Resolution            | Permit hierarchical resolution                                                                                                                                           | string — {'All'}   'ExplicitOnly'   'None'                                             |
| TreatAsAtomicUnit                        | Treat as atomic unit                                                                                                                                                     | string — 'off'   {'on'}                                                                |
| MinAlgLoopOccurrences                    | Minimize algebraic loop occurrences                                                                                                                                      | string — {'off'}   'on'                                                                |
| PropExecContext OutsideSubsystem         | Propagate execution context across subsystem boundary                                                                                                                    | string — {'off'}   'on'                                                                |

**Ports & Subsystems Library Block Parameters (Continued)**

| <b>Block (Type)/Parameter</b>       | <b>Dialog Box Prompt</b>                                                                                                                           | <b>Values</b>                                                                     |
|-------------------------------------|----------------------------------------------------------------------------------------------------------------------------------------------------|-----------------------------------------------------------------------------------|
| CheckFcnCallInp<br>InsideContextMsg | Warn if function-call inputs are context-specific                                                                                                  | string — {'off'}   'on'                                                           |
| SystemSampleTime                    | Sample time (-1 for inherited)                                                                                                                     | string — {'-1'}                                                                   |
| RTWSystemCode                       | Code generation function packaging                                                                                                                 | string — {'Auto'}   'Inline'   'Function'   'Reusable function'                   |
| RTWFcnNameOpts                      | Code generation function name options                                                                                                              | string — {'Auto'}   'Use subsystem name'   'User specified'                       |
| RTWFcnName                          | Code generation function name                                                                                                                      | string — {''}                                                                     |
| RTWFileNameOpts                     | Code generation file name options                                                                                                                  | string — {'Auto'}   'Use subsystem name'   'Use function name'   'User specified' |
| RTWFileName                         | Code generation file name (no extension)                                                                                                           | string — {''}                                                                     |
| DataTypeOverride                    | No dialog box prompt<br><br>Specifies data type used to override fixed-point data types. Set by <b>Data type override</b> on the Fixed-Point Tool. | string — {'UseLocalSettings'}   'ScaledDouble'   'Double'   'Single'   'ForceOff' |
| MinMaxOverflowLogging               | No dialog box prompt<br><br>Setting for fixed-point instrumentation. Set by <b>Fixed-point instrumentation mode</b> on the Fixed-Point Tool.       | string — {'UseLocalSettings'}   'MinMaxAndOverflow'   'OverflowOnly'   'ForceOff' |

**Ports & Subsystems Library Block Parameters (Continued)**

| <b>Block (Type)/Parameter</b> | <b>Dialog Box Prompt</b>                 | <b>Values</b>                                                |
|-------------------------------|------------------------------------------|--------------------------------------------------------------|
| IsSubsystemVirtual            |                                          | boolean — {'off'}   'on'<br>Read-only                        |
| Trigger (TriggerPort)         |                                          |                                                              |
| TriggerType                   | Trigger type                             | string — {'rising'}   'falling'   'either'   'function-call' |
| StatesWhenEnabling            | States when enabling                     | string — {'held'}   'reset'   'inherit'                      |
| PropagateVarSize              | Propagate sizes of variable-size signals | string — {'During execution'}   'Only when enabling'         |
| ShowOutputPort                | Show output port                         | string — {'off'}   'on'                                      |
| OutputDataType                | Output data type                         | string — {'auto'}   'double'   'int8'                        |
| SampleTimeType                | Sample time type                         | string — {'triggered'}   'periodic'                          |
| SampleTime                    | Sample time                              | string — {'1'}                                               |
| ZeroCross                     | Enable zero-crossing detection           | string — 'off'   {'on'}                                      |
| PortDimensions                | Port dimensions (-1 for inherited)       | string — {'-1'}                                              |
| TriggerSignalSampleTime       | Trigger signal sample time               | string — {'-1'}                                              |
| OutMin                        | Minimum                                  | string — {'[]'}                                              |
| OutMax                        | Maximum                                  | string — {'[]'}                                              |

## Ports &amp; Subsystems Library Block Parameters (Continued)

| Block (Type)/Parameter          | Dialog Box Prompt                                                                                                                                                        | Values                                                                                                                                                                                   |
|---------------------------------|--------------------------------------------------------------------------------------------------------------------------------------------------------------------------|------------------------------------------------------------------------------------------------------------------------------------------------------------------------------------------|
| OutDataTypeStr                  | Data type                                                                                                                                                                | string — {'Inherit: auto'}   'double'   'single'   'int8'   'uint8'   'int16'   'uint16'   'int32'   'uint32'   'boolean'   'fixdt(1,16,0)'   'fixdt(1,16,2^0,0)'   'Enum: <class name>' |
| Interpolate                     | Interpolate data                                                                                                                                                         | string — 'off'   {'on'}                                                                                                                                                                  |
| Triggered Subsystem (SubSystem) |                                                                                                                                                                          |                                                                                                                                                                                          |
| ShowPortLabels                  | Show port labels<br><br><b>Note</b> The values 'off' and 'on' are for backward compatibility only and should not be used in new models or when updating existing models. | string — 'none'   {'FromPortIcon'}   'FromPortBlockName'   'SignalName'   'off'   'on'                                                                                                   |
| BlockChoice                     | Block choice                                                                                                                                                             | string — {''}                                                                                                                                                                            |
| TemplateBlock                   | Template block                                                                                                                                                           | string — {''}                                                                                                                                                                            |
| MemberBlocks                    | Member blocks                                                                                                                                                            | string — {''}                                                                                                                                                                            |
| Permissions                     | Read/Write permissions                                                                                                                                                   | string — {'ReadWrite'}   'ReadOnly'   'NoReadOrWrite'                                                                                                                                    |
| ErrorFcn                        | Name of error callback function                                                                                                                                          | string — {''}                                                                                                                                                                            |
| PermitHierarchicalResolution    | Permit hierarchical resolution                                                                                                                                           | string — {'All'}   'ExplicitOnly'   'None'                                                                                                                                               |

## Ports &amp; Subsystems Library Block Parameters (Continued)

| Block (Type)/Parameter              | Dialog Box Prompt                                                                                                                                  | Values                                                                            |
|-------------------------------------|----------------------------------------------------------------------------------------------------------------------------------------------------|-----------------------------------------------------------------------------------|
| TreatAsAtomicUnit                   | Treat as atomic unit                                                                                                                               | string — 'off'   {'on'}                                                           |
| MinAlgLoopOccurrences               | Minimize algebraic loop occurrences                                                                                                                | string — {'off'}   'on'                                                           |
| PropExecContext<br>OutsideSubsystem | Propagate execution context across subsystem boundary                                                                                              | string — {'off'}   'on'                                                           |
| CheckFcnCallInp<br>InsideContextMsg | Warn if function-call inputs are context-specific                                                                                                  | string — {'off'}   'on'                                                           |
| SystemSampleTime                    | Sample time (-1 for inherited)                                                                                                                     | string — {'-1'}                                                                   |
| RTWSystemCode                       | Code generation function packaging                                                                                                                 | string — {'Auto'}   'Inline'   'Function'   'Reusable function'                   |
| RTWFcnNameOpts                      | Code generation function name options                                                                                                              | string — {'Auto'}   'Use subsystem name'   'User specified'                       |
| RTWFcnName                          | Code generation function name                                                                                                                      | string — {''}                                                                     |
| RTWFileNameOpts                     | Code generation file name options                                                                                                                  | string — {'Auto'}   'Use subsystem name'   'Use function name'   'User specified' |
| RTWFileName                         | Code generation file name (no extension)                                                                                                           | string — {''}                                                                     |
| DataTypeOverride                    | No dialog box prompt<br><br>Specifies data type used to override fixed-point data types. Set by <b>Data type override</b> on the Fixed-Point Tool. | string — {'UseLocalSettings'}   'ScaledDouble'   'Double'   'Single'   'ForceOff' |

## Ports &amp; Subsystems Library Block Parameters (Continued)

| Block (Type)/Parameter               | Dialog Box Prompt                                                                                                                                                        | Values                                                                                               |
|--------------------------------------|--------------------------------------------------------------------------------------------------------------------------------------------------------------------------|------------------------------------------------------------------------------------------------------|
| MinMaxOverflowLogging                | No dialog box prompt<br>Setting for fixed-point instrumentation.<br>Set by <b>Fixed-point instrumentation mode</b> on the Fixed-Point Tool.                              | string —<br>{ 'UseLocalSettings' }<br>  'MinMaxAndOverflow'<br>  'OverflowOnly'  <br>'ForceOff'      |
| IsSubsystemVirtual                   |                                                                                                                                                                          | boolean — { 'off' }   'on'<br>Read-only                                                              |
| While Iterator (WhileIterator)       |                                                                                                                                                                          |                                                                                                      |
| MaxIters                             | Maximum number of iterations (-1 for unlimited)                                                                                                                          | string — { '5' }                                                                                     |
| WhileBlockType                       | While loop type                                                                                                                                                          | string — { 'while' }  <br>'do-while'                                                                 |
| ResetStates                          | States when starting                                                                                                                                                     | string — { 'held' }   'reset'                                                                        |
| ShowIterationPort                    | Show iteration number port                                                                                                                                               | string — { 'off' }   'on'                                                                            |
| OutputDataType                       | Output data type                                                                                                                                                         | string — { 'int32' }  <br>'int16'   'int8'  <br>'double'                                             |
| While Iterator Subsystem (SubSystem) |                                                                                                                                                                          |                                                                                                      |
| ShowPortLabels                       | Show port labels<br><br><b>Note</b> The values 'off' and 'on' are for backward compatibility only and should not be used in new models or when updating existing models. | string — 'none'  <br>{ 'FromPortIcon' }  <br>'FromPortBlockName'  <br>'SignalName'   'off'  <br>'on' |
| BlockChoice                          | Block choice                                                                                                                                                             | string — { '' }                                                                                      |

**Ports & Subsystems Library Block Parameters (Continued)**

| <b>Block (Type)/Parameter</b>    | <b>Dialog Box Prompt</b>                              | <b>Values</b>                                                                     |
|----------------------------------|-------------------------------------------------------|-----------------------------------------------------------------------------------|
| TemplateBlock                    | Template block                                        | string — {''}                                                                     |
| MemberBlocks                     | Member blocks                                         | string — {''}                                                                     |
| Permissions                      | Read/Write permissions                                | string — {'ReadWrite'}<br>  'ReadOnly'  <br>'NoReadOrWrite'                       |
| ErrorFcn                         | Name of error callback function                       | string — {''}                                                                     |
| PermitHierarchical Resolution    | Permit hierarchical resolution                        | string — {'All'}  <br>'ExplicitOnly'   'None'                                     |
| TreatAsAtomicUnit                | Treat as atomic unit                                  | string — 'off'   {'on'}                                                           |
| MinAlgLoopOccurrences            | Minimize algebraic loop occurrences                   | string — {'off'}   'on'                                                           |
| PropExecContext OutsideSubsystem | Propagate execution context across subsystem boundary | string — {'off'}   'on'                                                           |
| CheckFcnCallInp InsideContextMsg | Warn if function-call inputs are context-specific     | string — {'off'}   'on'                                                           |
| SystemSampleTime                 | Sample time (-1 for inherited)                        | string — {'-1'}                                                                   |
| RTWSystemCode                    | Code generation function packaging                    | string — {'Auto'}  <br>'Inline'   'Function'<br>  'Reusable function'             |
| RTWFcnNameOpts                   | Code generation function name options                 | string — {'Auto'}   'Use subsystem name'   'User specified'                       |
| RTWFcnName                       | Code generation function name                         | string — {''}                                                                     |
| RTWFileNameOpts                  | Code generation file name options                     | string — {'Auto'}   'Use subsystem name'   'Use function name'   'User specified' |

**Ports & Subsystems Library Block Parameters (Continued)**

| <b>Block (Type)/Parameter</b> | <b>Dialog Box Prompt</b>                                                                                                                       | <b>Values</b>                                                                                 |
|-------------------------------|------------------------------------------------------------------------------------------------------------------------------------------------|-----------------------------------------------------------------------------------------------|
| RTWFileName                   | Code generation file name (no extension)                                                                                                       | string — {' '}                                                                                |
| DataTypeOverride              | No dialog box prompt<br>Specifies data type used to override fixed-point data types. Set by <b>Data type override</b> on the Fixed-Point Tool. | string —<br>{'UseLocalSettings'}  <br>'ScaledDouble'   'Double'<br>  'Single'   'ForceOff'    |
| MinMaxOverflowLogging         | No dialog box prompt<br>Setting for fixed-point instrumentation. Set by <b>Fixed-point instrumentation mode</b> on the Fixed-Point Tool.       | string —<br>{'UseLocalSettings'}<br>  'MinMaxAndOverflow'<br>  'OverflowOnly'  <br>'ForceOff' |
| IsSubsystemVirtual            |                                                                                                                                                | boolean — {'off'}   'on'<br>Read-only                                                         |

**Signal Attributes Library Block Parameters**

| <b>Block (Type)/Parameter</b>             | <b>Dialog Box Prompt</b> | <b>Values</b>   |
|-------------------------------------------|--------------------------|-----------------|
| Bus to Vector (BusToVector)               |                          |                 |
| Data Type Conversion (DataTypeConversion) |                          |                 |
| OutMin                                    | Output minimum           | string — {'[]'} |
| OutMax                                    | Output maximum           | string — {'[]'} |

**Signal Attributes Library Block Parameters (Continued)**

| <b>Block (Type)/Parameter</b>                                            | <b>Dialog Box Prompt</b>                                               | <b>Values</b>                                                                                                                                                                                                    |
|--------------------------------------------------------------------------|------------------------------------------------------------------------|------------------------------------------------------------------------------------------------------------------------------------------------------------------------------------------------------------------|
| OutDataTypeStr                                                           | Output data type                                                       | string — {'Inherit: Inherit via back propagation'}   'double'   'single'   'int8'   'uint8'   'int16'   'uint16'   'int32'   'uint32'   'boolean'   'fixdt(1,16,0)'   'fixdt(1,16,2^0,0)'   'Enum: <class name>' |
| LockScale                                                                | Lock output data type setting against changes by the fixed-point tools | string — {'off'}   'on'                                                                                                                                                                                          |
| ConvertRealWorld                                                         | Input and output to have equal                                         | string — {'Real World Value (RWV)'}   'Stored Integer (SI)'                                                                                                                                                      |
| RndMeth                                                                  | Integer rounding mode                                                  | string — 'Ceiling'   'Convergent'   {'Floor'}   'Nearest'   'Round'   'Simplest'   'Zero'                                                                                                                        |
| SaturateOnInteger Overflow                                               | Saturate on integer overflow                                           | string — {'off'}   'on'                                                                                                                                                                                          |
| SampleTime                                                               | Sample time (-1 for inherited)                                         | string — {'-1'}                                                                                                                                                                                                  |
| Data Type Conversion Inherited (Conversion Inherited) (masked subsystem) |                                                                        |                                                                                                                                                                                                                  |
| ConvertRealWorld                                                         | Input and Output to have equal                                         | string — {'Real World Value'}   'Stored Integer'                                                                                                                                                                 |
| RndMeth                                                                  | Integer rounding mode                                                  | string — 'Ceiling'   'Convergent'   {'Floor'}   'Nearest'   'Round'   'Simplest'   'Zero'                                                                                                                        |

**Signal Attributes Library Block Parameters (Continued)**

| <b>Block (Type)/Parameter</b>                                    | <b>Dialog Box Prompt</b>                                       | <b>Values</b>                                                                                                      |
|------------------------------------------------------------------|----------------------------------------------------------------|--------------------------------------------------------------------------------------------------------------------|
| DoSatur                                                          | Saturate to max or min when overflows occur                    | string — {'off'}   'on'                                                                                            |
| Data Type Duplicate (DataTypeDuplicate)                          |                                                                |                                                                                                                    |
| NumInputPorts                                                    | Number of input ports                                          | string — {'2'}                                                                                                     |
| Data Type Propagation (Data Type Propagation) (masked subsystem) |                                                                |                                                                                                                    |
| PropDataTypeMode                                                 | 1. Propagated data type                                        | string — 'Specify via dialog'   {'Inherit via propagation rule'}                                                   |
| PropDataType                                                     | 1.1. Propagated data type (e.g., fixdt(1,16), fixdt('single')) | string — {'fixdt(1,16)'}   {'single'}                                                                              |
| IfRefDouble                                                      | 1.1. If any reference input is double, output is               | string — {'double'}   'single'                                                                                     |
| IfRefSingle                                                      | 1.2. If any reference input is single, output is               | string — 'double'   {'single'}                                                                                     |
| IsSigned                                                         | 1.3. Is-Signed                                                 | string — 'IsSigned1'   'IsSigned2'   {'IsSigned1 or IsSigned2'}   'TRUE'   'FALSE'                                 |
| NumBitsBase                                                      | 1.4.1. Number-of-Bits: Base                                    | string — 'NumBits1'   'NumBits2'   {'max([NumBits1 NumBits2])'}   'min([NumBits1 NumBits2])'   'NumBits1+NumBits2' |
| NumBitsMult                                                      | 1.4.2. Number-of-Bits: Multiplicative adjustment               | string — {'1'}                                                                                                     |
| NumBitsAdd                                                       | 1.4.3. Number-of-Bits: Additive adjustment                     | string — {'0'}                                                                                                     |

**Signal Attributes Library Block Parameters (Continued)**

| <b>Block (Type)/Parameter</b> | <b>Dialog Box Prompt</b>                                           | <b>Values</b>                                                                                                                                                                                                                                                  |
|-------------------------------|--------------------------------------------------------------------|----------------------------------------------------------------------------------------------------------------------------------------------------------------------------------------------------------------------------------------------------------------|
| NumBitsAllowFinal             | 1.4.4. Number-of-Bits:<br>Allowable final values                   | string — {'1:128'}                                                                                                                                                                                                                                             |
| PropScalingMode               | 2. Propagated scaling                                              | string — 'Specify via dialog'   {'Inherit via propagation rule'}   'Obtain via best precision'                                                                                                                                                                 |
| PropScaling                   | 2.1. Propagated scaling: Slope or [Slope Bias] ex. 2 <sup>-9</sup> | string — {'2 <sup>-10</sup> '}                                                                                                                                                                                                                                 |
| ValuesUsedBestPrec            | 2.1. Values used to determine best precision scaling               | string — {'[5 -7]'}                                                                                                                                                                                                                                            |
| SlopeBase                     | 2.1.1. Slope: Base                                                 | string — 'Slope1'   'Slope2'   'max([Slope1 Slope2])'   {'min([Slope1 Slope2])'}   'Slope1*Slope2'   'Slope1/Slope2'   'PosRange1'   'PosRange2'   'max([PosRange1 PosRange2])'   'min([PosRange1 PosRange2])'   'PosRange1*PosRange2'   'PosRange1/PosRange2' |
| SlopeMult                     | 2.1.2. Slope: Multiplicative adjustment                            | string — {'1'}                                                                                                                                                                                                                                                 |
| SlopeAdd                      | 2.1.3. Slope: Additive adjustment                                  | string — {'0'}                                                                                                                                                                                                                                                 |

**Signal Attributes Library Block Parameters (Continued)**

| <b>Block (Type)/Parameter</b>                              | <b>Dialog Box Prompt</b>               | <b>Values</b>                                                                                                                              |
|------------------------------------------------------------|----------------------------------------|--------------------------------------------------------------------------------------------------------------------------------------------|
| BiasBase                                                   | 2.2.1. Bias: Base                      | string — {'Bias1'}   'Bias2'   'max([Bias1 Bias2])'   'min([Bias1 Bias2])'   'Bias1*Bias2'   'Bias1/Bias2'   'Bias1+Bias2'   'Bias1-Bias2' |
| BiasMult                                                   | 2.2.2. Bias: Multiplicative adjustment | string — {'1'}                                                                                                                             |
| BiasAdd                                                    | 2.2.3. Bias: Additive adjustment       | string — {'0'}                                                                                                                             |
| Data Type Scaling Strip (Scaling Strip) (masked subsystem) |                                        |                                                                                                                                            |
| IC (InitialCondition)                                      |                                        |                                                                                                                                            |
| Value                                                      | Initial value                          | string — {'1'}                                                                                                                             |
| SampleTime                                                 | Sample time (-1 for inherited)         | string — {'-1'}                                                                                                                            |
| Probe (Probe)                                              |                                        |                                                                                                                                            |
| ProbeWidth                                                 | Probe width                            | string — 'off'   {'on'}                                                                                                                    |
| ProbeSampleTime                                            | Probe sample time                      | string — 'off'   {'on'}                                                                                                                    |
| ProbeComplexSignal                                         | Detect complex signal                  | string — 'off'   {'on'}                                                                                                                    |
| ProbeSignalDimensions                                      | Probe signal dimensions                | string — 'off'   {'on'}                                                                                                                    |
| ProbeFramedSignal                                          | Detect framed signal                   | string — 'off'   {'on'}                                                                                                                    |
| ProbeWidthDataType                                         | Data type for width                    | string — {'double'}   'single'   'int8'   'uint8'   'int16'   'uint16'   'int32'   'uint32'   'boolean'   'Same as input'                  |

**Signal Attributes Library Block Parameters (Continued)**

| <b>Block (Type)/Parameter</b>           | <b>Dialog Box Prompt</b>                           | <b>Values</b>                                                                                                             |
|-----------------------------------------|----------------------------------------------------|---------------------------------------------------------------------------------------------------------------------------|
| ProbeSampleTimeDataType                 | Data type for sample time                          | string — {'double'}   'single'   'int8'   'uint8'   'int16'   'uint16'   'int32'   'uint32'   'boolean'   'Same as input' |
| ProbeComplexityDataType                 | Data type for signal complexity                    | string — {'double'}   'single'   'int8'   'uint8'   'int16'   'uint16'   'int32'   'uint32'   'boolean'   'Same as input' |
| ProbeDimensionsDataType                 | Data type for signal dimensions                    | string — {'double'}   'single'   'int8'   'uint8'   'int16'   'uint16'   'int32'   'uint32'   'boolean'   'Same as input' |
| ProbeFrameDataType                      | Data type for signal frames                        | string — {'double'}   'single'   'int8'   'uint8'   'int16'   'uint16'   'int32'   'uint32'   'boolean'   'Same as input' |
| <b>Rate Transition (RateTransition)</b> |                                                    |                                                                                                                           |
| Integrity                               | Ensure data integrity during data transfer         | string — 'off'   {'on'}                                                                                                   |
| Deterministic                           | Ensure deterministic data transfer (maximum delay) | string — 'off'   {'on'}                                                                                                   |
| X0                                      | Initial conditions                                 | string — {'0'}                                                                                                            |

**Signal Attributes Library Block Parameters (Continued)**

| <b>Block (Type)/Parameter</b>                     | <b>Dialog Box Prompt</b>                               | <b>Values</b>                                                                                                                                                                                                   |
|---------------------------------------------------|--------------------------------------------------------|-----------------------------------------------------------------------------------------------------------------------------------------------------------------------------------------------------------------|
| OutPortSampleTimeOpt                              | Output port sample time options                        | string — {'Specify'}   'Inherit'   'Multiple of input port sample time'                                                                                                                                         |
| OutPortSampleTimeMultiple                         | Sample time multiple (>0)                              | string — {'1'}                                                                                                                                                                                                  |
| OutPortSampleTime                                 | Output port sample time                                | string — {'-1'}                                                                                                                                                                                                 |
| <b>Signal Conversion (SignalConversion)</b>       |                                                        |                                                                                                                                                                                                                 |
| ConversionOutput                                  | Output                                                 | string — {'Contiguous copy'}   'Bus copy'   'Virtual bus'   'Nonvirtual bus'                                                                                                                                    |
| OverrideOpt                                       | Exclude this block from 'Block reduction' optimization | string — {'off'}   'on'                                                                                                                                                                                         |
| <b>Signal Specification (SignalSpecification)</b> |                                                        |                                                                                                                                                                                                                 |
| Dimensions                                        | Dimensions (-1 for inherited)                          | string — {'-1'}                                                                                                                                                                                                 |
| VarSizeSig                                        | Variable-size signal                                   | string — {'Inherit'}   'No'   'Yes'                                                                                                                                                                             |
| SampleTime                                        | Sample time (-1 for inherited)                         | string — {'-1'}                                                                                                                                                                                                 |
| OutMin                                            | Minimum                                                | string — {'[]'}                                                                                                                                                                                                 |
| OutMax                                            | Maximum                                                | string — {'[]'}                                                                                                                                                                                                 |
| OutDataTypeStr                                    | Data type                                              | string — {'Inherit: auto'}   'double'   'single'   'int8'   'uint8'   'int16'   'uint16'   'int32'   'uint32'   'boolean'   'fixdt(1,16,0)'   'fixdt(1,16,2^0,0)'   'Enum: <class name>'   'Bus: <object name>' |
| BusOutputAsStruct                                 | Require nonvirtual bus                                 | string — {'off'}   'on'                                                                                                                                                                                         |

**Signal Attributes Library Block Parameters (Continued)**

| <b>Block (Type)/Parameter</b>         | <b>Dialog Box Prompt</b>                                               | <b>Values</b>                                                                             |
|---------------------------------------|------------------------------------------------------------------------|-------------------------------------------------------------------------------------------|
| LockScale                             | Lock output data type setting against changes by the fixed-point tools | string — {'off'}   'on'                                                                   |
| SignalType                            | Signal type                                                            | string — {'auto'}   'real'   'complex'                                                    |
| SamplingMode                          | Sampling mode                                                          | string — {'auto'}   'Sample based'   'Frame based'                                        |
| Weighted Sample Time (SampleTimeMath) |                                                                        |                                                                                           |
| TsampMathOp                           | Operation                                                              | string — '+'   '-'   '*'   '/'   {'Ts Only'}   '1/Ts Only'                                |
| weightValue                           | Weight value                                                           | string — {'1.0'}                                                                          |
| TsampMathImp                          | Implement using                                                        | string — {'Online Calculations'}   'Offline Scaling Adjustment'                           |
| OutDataTypeStr                        | Output data type                                                       | string — {'Inherit via internal rule'}   'Inherit via back propagation'                   |
| RndMeth                               | Integer rounding mode                                                  | string — 'Ceiling'   'Convergent'   {'Floor'}   'Nearest'   'Round'   'Simplest'   'Zero' |
| SaturateOnInteger Overflow            | Saturate on integer overflow                                           | string — {'off'}   'on'                                                                   |
| OutputDataTypeScaling Mode            | Deprecated in R2009b                                                   |                                                                                           |
| DoSatur                               | Deprecated in R2009b                                                   |                                                                                           |
| Width (Width)                         |                                                                        |                                                                                           |

**Signal Attributes Library Block Parameters (Continued)**

| <b>Block (Type)/Parameter</b> | <b>Dialog Box Prompt</b> | <b>Values</b>                                                                                        |
|-------------------------------|--------------------------|------------------------------------------------------------------------------------------------------|
| OutputDataTypeScaling Mode    | Output data type mode    | string — {'Choose intrinsic data type'}   'Inherit via back propagation'   'All ports same datatype' |
| DataType                      | Output data type         | string — {'double'}   'single'   'int8'   'uint8'   'int16'   'uint16'   'int32'   'uint32'          |

**Signal Routing Library Block Parameters**

| <b>Block (Type)/Parameter</b>  | <b>Dialog Box Prompt</b>        | <b>Values</b>                                                                                                                                                                                                   |
|--------------------------------|---------------------------------|-----------------------------------------------------------------------------------------------------------------------------------------------------------------------------------------------------------------|
| Bus Assignment (BusAssignment) |                                 |                                                                                                                                                                                                                 |
| AssignedSignals                | Signals that are being assigned | string — {''}                                                                                                                                                                                                   |
| InputSignals                   | Signals in the bus              | matrix — {'{'}}                                                                                                                                                                                                 |
| Bus Creator (BusCreator)       |                                 |                                                                                                                                                                                                                 |
| Inputs                         | Number of inputs                | string — {'2'}                                                                                                                                                                                                  |
| DisplayOption                  |                                 | string — 'none'   'signals'   {'bar'}                                                                                                                                                                           |
| NonVirtualBus                  | Output as nonvirtual bus        | string — {'off'}   'on'                                                                                                                                                                                         |
| OutDataTypeStr                 | Data type                       | string — {'Inherit: auto'}   'double'   'single'   'int8'   'uint8'   'int16'   'uint16'   'int32'   'uint32'   'boolean'   'fixdt(1,16,0)'   'fixdt(1,16,2^0,0)'   'Enum: <class name>'   'Bus: <object name>' |

**Signal Routing Library Block Parameters (Continued)**

| <b>Block (Type)/Parameter</b>       | <b>Dialog Box Prompt</b>                               | <b>Values</b>                              |
|-------------------------------------|--------------------------------------------------------|--------------------------------------------|
| Bus Selector (BusSelector)          |                                                        |                                            |
| OutputSignals                       | Selected signals                                       | string — {'signal1,signal2'}               |
| OutputAsBus                         | Output as bus                                          | string — {'off'}   'on'                    |
| InputSignals                        | Signals in bus                                         | matrix — {'{'}                             |
| Data Store Memory (DataStoreMemory) |                                                        |                                            |
| DataStoreName                       | Data store name                                        | string — {'A'}                             |
| ReadBeforeWriteMsg                  | Detect read before write                               | string — 'none'   {'warning'}<br>  'error' |
| WriteAfterWriteMsg                  | Detect write after write                               | string — 'none'   {'warning'}<br>  'error' |
| WriteAfterReadMsg                   | Detect write after read                                | string — 'none'   {'warning'}<br>  'error' |
| InitialValue                        | Initial value                                          | string — {'0'}                             |
| StateMustResolveToSignalObject      | Data store name must resolve to Simulink signal object | string — {'off'}   'on'                    |
| DataLogging                         | Log Signal Data                                        | string — 'off'   {'on'}                    |
| DataLoggingNameMode                 | Logging Name                                           | string — {'SignalName'}   'Custom'         |
| DataLoggingName                     | Logging Name                                           | string — {''}                              |
| DataLoggingLimitDataPoints          | Limit data points to last                              | string — 'off'   {'on'}                    |
| DataLoggingMaxPoints                | Limit data points to last                              | non-zero integer {5000}                    |
| DataLoggingDecimateData             | Decimation                                             | string — 'off'   {'on'}                    |
| DataLoggingLimitDataPoints          | Decimation                                             | non-zero integer {2}                       |

**Signal Routing Library Block Parameters (Continued)**

| <b>Block (Type)/Parameter</b>     | <b>Dialog Box Prompt</b>                                               | <b>Values</b>                                                                                                                                                                            |
|-----------------------------------|------------------------------------------------------------------------|------------------------------------------------------------------------------------------------------------------------------------------------------------------------------------------|
| RTWStateStorageClass              | Code generation storage class                                          | string — {'Auto'}   'ExportedGlobal'   'ImportedExtern'   'ImportedExternPointer'                                                                                                        |
| RTWStateStorageType Qualifier     | Code generation type qualifier                                         | string — {''}                                                                                                                                                                            |
| VectorParams1D                    | Interpret vector parameters as 1-D                                     | string — 'off'   {'on'}                                                                                                                                                                  |
| ShowAdditionalParam               | Show additional parameters                                             | string — {'off'}   'on'                                                                                                                                                                  |
| OutMin                            | Minimum                                                                | string — {'[]'}                                                                                                                                                                          |
| OutMax                            | Maximum                                                                | string — {'[]'}                                                                                                                                                                          |
| OutDataTypeStr                    | Data type                                                              | string — {'Inherit: auto'}   'double'   'single'   'int8'   'uint8'   'int16'   'uint16'   'int32'   'uint32'   'boolean'   'fixdt(1,16,0)'   'fixdt(1,16,2^0,0)'   'Enum: <class name>' |
| LockScale                         | Lock output data type setting against changes by the fixed-point tools | string — {'off'}   'on'                                                                                                                                                                  |
| SignalType                        | Signal type                                                            | string — {'auto'}   'real'   'complex'                                                                                                                                                   |
| Data Store Read (DataStoreRead)   |                                                                        |                                                                                                                                                                                          |
| DataStoreName                     | Data store name                                                        | string — {'A'}                                                                                                                                                                           |
| SampleTime                        | Sample time                                                            | string — {'0'}                                                                                                                                                                           |
| Data Store Write (DataStoreWrite) |                                                                        |                                                                                                                                                                                          |
| DataStoreName                     | Data store name                                                        | string — {'A'}                                                                                                                                                                           |

**Signal Routing Library Block Parameters (Continued)**

| <b>Block (Type)/Parameter</b>                                      | <b>Dialog Box Prompt</b>       | <b>Values</b>                                                                   |
|--------------------------------------------------------------------|--------------------------------|---------------------------------------------------------------------------------|
| SampleTime                                                         | Sample time (-1 for inherited) | string — {'-1'}                                                                 |
| Demux (Demux)                                                      |                                |                                                                                 |
| Outputs                                                            | Number of outputs              | string — {'2'}                                                                  |
| DisplayOption                                                      | Display option                 | string — 'none'   {'bar'}                                                       |
| BusSelectionMode                                                   | Bus selection mode             | string — {'off'}   'on'                                                         |
| Environment Controller (Environment Controller) (masked subsystem) |                                |                                                                                 |
| From (From)                                                        |                                |                                                                                 |
| GotoTag                                                            | Goto tag                       | string — {'A'}                                                                  |
| IconDisplay                                                        | Icon display                   | string — 'Signal name'   {'Tag'}   'Tag and signal name'                        |
| Goto (Goto)                                                        |                                |                                                                                 |
| GotoTag                                                            | Tag                            | string — {'A'}                                                                  |
| IconDisplay                                                        | Icon display                   | string — 'Signal name'   {'Tag'}   'Tag and signal name'                        |
| TagVisibility                                                      | Tag visibility                 | string — {'local'}   'scoped'   'global'                                        |
| Goto Tag Visibility (GotoTagVisibility)                            |                                |                                                                                 |
| GotoTag                                                            | Goto tag                       | string — {'A'}                                                                  |
| Index Vector (MultiPortSwitch)                                     |                                |                                                                                 |
| DataPortOrder                                                      | Data port order                | string — {'Zero-based contiguous'}   'One-based contiguous'   'Specify indices' |
| Inputs                                                             | Number of data ports           | string — {'1'}                                                                  |
| zeroidx                                                            | Deprecated in R2010a           |                                                                                 |

**Signal Routing Library Block Parameters (Continued)**

| <b>Block (Type)/Parameter</b>                           | <b>Dialog Box Prompt</b>                                                  | <b>Values</b>                                                                                                                                                                                                        |
|---------------------------------------------------------|---------------------------------------------------------------------------|----------------------------------------------------------------------------------------------------------------------------------------------------------------------------------------------------------------------|
| SampleTime                                              | Sample time (-1 for inherited)                                            | string — {'-1'}                                                                                                                                                                                                      |
| InputSameDT                                             | Require all data port inputs to have the same data type                   | string — {'off'}   'on'                                                                                                                                                                                              |
| OutMin                                                  | Output minimum                                                            | string — {'[]'}                                                                                                                                                                                                      |
| OutMax                                                  | Output maximum                                                            | string — {'[]'}                                                                                                                                                                                                      |
| OutDataTypeStr                                          | Output data type                                                          | string — {'Inherit: Inherit via internal rule'}   'Inherit: Inherit via back propagation'   'double'   'single'   'int8'   'uint8'   'int16'   'uint16'   'int32'   'uint32'   'fixdt(1,16,0)'   'fixdt(1,16,2^0,0)' |
| LockScale                                               | Lock output data type setting against changes by the fixed-point tools    | string — {'off'}   'on'                                                                                                                                                                                              |
| RndMeth                                                 | Integer rounding mode                                                     | string — 'Ceiling'   'Convergent'   {'Floor'}   'Nearest'   'Round'   'Simplest'   'Zero'                                                                                                                            |
| SaturateOnInteger Overflow                              | Saturate on integer overflow                                              | string — {'off'}   'on'                                                                                                                                                                                              |
| AllowDiffInputSizes                                     | Allow different data input sizes (Results in variable-size output signal) | string — {'off'}   'on'                                                                                                                                                                                              |
| <b>Manual Switch (Manual Switch) (masked subsystem)</b> |                                                                           |                                                                                                                                                                                                                      |
| sw                                                      | Current setting                                                           | string — {'1'}                                                                                                                                                                                                       |
| action                                                  | Action                                                                    | string — {'0'}                                                                                                                                                                                                       |

**Signal Routing Library Block Parameters (Continued)**

| <b>Block (Type)/Parameter</b>      | <b>Dialog Box Prompt</b>                                             | <b>Values</b>                                                                   |
|------------------------------------|----------------------------------------------------------------------|---------------------------------------------------------------------------------|
| varsize                            | Allow different input sizes (Results in variable-size output signal) | string — {'off'}   'on'                                                         |
| Merge (Merge)                      |                                                                      |                                                                                 |
| Inputs                             | Number of inputs                                                     | string — {'2'}                                                                  |
| InitialOutput                      | Initial output                                                       | string — {'[]'}                                                                 |
| AllowUnequalInputPortWidths        | Allow unequal port widths                                            | string — {'off'}   'on'                                                         |
| InputPortOffsets                   | Input port offsets                                                   | string — {'[]'}                                                                 |
| Multiport Switch (MultiPortSwitch) |                                                                      |                                                                                 |
| DataPortOrder                      | Data port order                                                      | string — 'Zero-based contiguous'   {'One-based contiguous'}   'Specify indices' |
| Inputs                             | Number of data ports                                                 | string — {'3'}                                                                  |
| zeroidx                            | Deprecated in R2010a                                                 |                                                                                 |
| DataPortIndices                    | Data port indices                                                    | string — {'{1,2,3}'}                                                            |
| DataPortForDefault                 | Data port for default case                                           | string — {'Last data port'}   'Additional data port'                            |
| DiagnosticForDefault               | Diagnostic for default case                                          | string — 'None'   'Warning'   {'Error'}                                         |
| SampleTime                         | Sample time (-1 for inherited)                                       | string — {'-1'}                                                                 |
| InputSameDT                        | Require all data port inputs to have the same data type              | string — {'off'}   'on'                                                         |
| OutMin                             | Output minimum                                                       | string — {'[]'}                                                                 |
| OutMax                             | Output maximum                                                       | string — {'[]'}                                                                 |

**Signal Routing Library Block Parameters (Continued)**

| <b>Block (Type)/Parameter</b> | <b>Dialog Box Prompt</b>                                                  | <b>Values</b>                                                                                                                                                                                                        |
|-------------------------------|---------------------------------------------------------------------------|----------------------------------------------------------------------------------------------------------------------------------------------------------------------------------------------------------------------|
| OutDataTypeStr                | Output data type                                                          | string — {'Inherit: Inherit via internal rule'}   'Inherit: Inherit via back propagation'   'double'   'single'   'int8'   'uint8'   'int16'   'uint16'   'int32'   'uint32'   'fixdt(1,16,0)'   'fixdt(1,16,2^0,0)' |
| LockScale                     | Lock output data type setting against changes by the fixed-point tools    | string — {'off'}   'on'                                                                                                                                                                                              |
| RndMeth                       | Integer rounding mode                                                     | string — 'Ceiling'   'Convergent'   {'Floor'}   'Nearest'   'Round'   'Simplest'   'Zero'                                                                                                                            |
| SaturateOnInteger Overflow    | Saturate on integer overflow                                              | string — {'off'}   'on'                                                                                                                                                                                              |
| AllowDiffInputSizes           | Allow different data input sizes (Results in variable-size output signal) | string — {'off'}   'on'                                                                                                                                                                                              |
| <b>Mux (Mux)</b>              |                                                                           |                                                                                                                                                                                                                      |
| Inputs                        | Number of inputs                                                          | string — {'2'}                                                                                                                                                                                                       |
| DisplayOption                 | Display option                                                            | string — 'none'   'signals'   {'bar'}                                                                                                                                                                                |
| UseBusObject                  | For internal use                                                          |                                                                                                                                                                                                                      |
| BusObject                     | For internal use                                                          |                                                                                                                                                                                                                      |
| NonVirtualBus                 | For internal use                                                          |                                                                                                                                                                                                                      |
| <b>Selector (Selector)</b>    |                                                                           |                                                                                                                                                                                                                      |
| NumberOfDimensions            | Number of input dimensions                                                | string — {'1'}                                                                                                                                                                                                       |

**Signal Routing Library Block Parameters (Continued)**

| <b>Block (Type)/Parameter</b> | <b>Dialog Box Prompt</b>                             | <b>Values</b>                                                                                                                   |
|-------------------------------|------------------------------------------------------|---------------------------------------------------------------------------------------------------------------------------------|
| IndexMode                     | Index mode                                           | string — 'Zero-based'   {'One-based'}                                                                                           |
| IndexOptionArray              | Index Option                                         | string — 'Select all'   {'Index vector (dialog)'}   'Index vector (port)'   'Starting index (dialog)'   'Starting index (port)' |
| IndexParamArray               | Index                                                | cell array                                                                                                                      |
| OutputSizeArray               | Output Size                                          | cell array                                                                                                                      |
| InputPortWidth                | Input port size                                      | string — {'1'}                                                                                                                  |
| SampleTime                    | Sample time (-1 for inherited)                       | string — {'-1'}                                                                                                                 |
| IndexOptions                  | See IndexOptionArray parameter for more information. |                                                                                                                                 |
| Indices                       | See IndexParamArray parameter for more information.  |                                                                                                                                 |
| OutputSizes                   | See OutputSizeArray parameter for more information.  |                                                                                                                                 |
| <b>Switch (Switch)</b>        |                                                      |                                                                                                                                 |
| Criteria                      | Criteria for passing first input                     | string — {'u2 >= Threshold'}   'u2 > Threshold'   'u2 ~= 0'                                                                     |
| Threshold                     | Threshold                                            | string — {'0'}                                                                                                                  |
| ZeroCross                     | Enable zero-crossing detection                       | string — 'off'   {'on'}                                                                                                         |
| SampleTime                    | Sample time (-1 for inherited)                       | string — {'-1'}                                                                                                                 |

**Signal Routing Library Block Parameters (Continued)**

| <b>Block (Type)/Parameter</b>           | <b>Dialog Box Prompt</b>                                               | <b>Values</b>                                                                                                                                                                                                                               |
|-----------------------------------------|------------------------------------------------------------------------|---------------------------------------------------------------------------------------------------------------------------------------------------------------------------------------------------------------------------------------------|
| InputSameDT                             | Require all data port inputs to have the same data type                | string — {'off'}   'on'                                                                                                                                                                                                                     |
| OutMin                                  | Output minimum                                                         | string — {'[]'}                                                                                                                                                                                                                             |
| OutMax                                  | Output maximum                                                         | string — {'[]'}                                                                                                                                                                                                                             |
| OutDataTypeStr                          | Output data type                                                       | string — {'Inherit: Inherit via internal rule'}   'Inherit: Inherit via back propagation'   'double'   'single'   'int8'   'uint8'   'int16'   'uint16'   'int32'   'uint32'   'fixdt(1,16,0)'   'fixdt(1,16,2^0,0)'   'Enum: <class name>' |
| LockScale                               | Lock output data type setting against changes by the fixed-point tools | string — {'off'}   'on'                                                                                                                                                                                                                     |
| RndMeth                                 | Integer rounding mode                                                  | string — 'Ceiling'   'Convergent'   {'Floor'}   'Nearest'   'Round'   'Simplest'   'Zero'                                                                                                                                                   |
| SaturateOnInteger Overflow              | Saturate on integer overflow                                           | string — {'off'}   'on'                                                                                                                                                                                                                     |
| AllowDiffInputSizes                     | Allow different input sizes (Results in variable-size output signal)   | string — {'off'}   'on'                                                                                                                                                                                                                     |
| <b>Vector Concatenate (Concatenate)</b> |                                                                        |                                                                                                                                                                                                                                             |
| NumInputs                               | Number of inputs                                                       | string — {'2'}                                                                                                                                                                                                                              |
| Mode                                    | Mode                                                                   | string — {'Vector'}   'Multidimensional array'                                                                                                                                                                                              |

## Sinks Library Block Parameters

| Block (Type)/Parameter | Dialog Box Prompt              | Values                                                                                                                                                                   |
|------------------------|--------------------------------|--------------------------------------------------------------------------------------------------------------------------------------------------------------------------|
| Display (Display)      |                                |                                                                                                                                                                          |
| Format                 | Format                         | string — {'short'}   'long'   'short_e'   'long_e'   'bank'   'hex (Stored Integer)'   'binary (Stored Integer)'   'decimal (Stored Integer)'   'octal (Stored Integer)' |
| Decimation             | Decimation                     | string — {'1'}                                                                                                                                                           |
| Floating               | Floating display               | string — {'off'}   'on'                                                                                                                                                  |
| SampleTime             | Sample time (-1 for inherited) | string — {'-1'}                                                                                                                                                          |
| Floating Scope (Scope) |                                |                                                                                                                                                                          |
| Floating               |                                | string — 'off'   {'on'}                                                                                                                                                  |
| Location               |                                | vector — {'[376 294 700 533]'}                                                                                                                                           |
| Open                   |                                | string — {'off'}   'on'                                                                                                                                                  |
| NumInputPorts          |                                | string {'1'}                                                                                                                                                             |
| TickLabels             |                                | string — 'on'   'off'   {'OneTimeTick'}                                                                                                                                  |
| ZoomMode               |                                | string — {'on'}   'xonly'   'yonly'                                                                                                                                      |
| AxesTitles             |                                | string                                                                                                                                                                   |
| Grid                   |                                | string — 'off'   {'on'}   'xonly'   'yonly'                                                                                                                              |
| TimeRange              |                                | string — {'auto'}                                                                                                                                                        |
| YMin                   |                                | string — {'-5'}                                                                                                                                                          |
| YMax                   |                                | string — {'5'}                                                                                                                                                           |

**Sinks Library Block Parameters (Continued)**

| <b>Block (Type)/Parameter</b> | <b>Dialog Box Prompt</b>                    | <b>Values</b>                                                                  |
|-------------------------------|---------------------------------------------|--------------------------------------------------------------------------------|
| SaveToWorkspace               |                                             | string — {'off'}   'on'                                                        |
| SaveName                      |                                             | string — {'ScopeData'}                                                         |
| DataFormat                    |                                             | string —<br>{'StructureWithTime'}  <br>'Structure'   'Array'                   |
| LimitDataPoints               |                                             | string — 'off'   {'on'}                                                        |
| MaxDataPoints                 |                                             | string — {'5000'}                                                              |
| Decimation                    |                                             | string — {'1'}                                                                 |
| SampleInput                   |                                             | string — {'off'}   'on'                                                        |
| SampleTime                    |                                             | string — {'0'}                                                                 |
| <b>Out1 (Outputport)</b>      |                                             |                                                                                |
| Port                          | Port number                                 | string — {'1'}                                                                 |
| IconDisplay                   | Icon display                                | string — 'Signal name'  <br>{'Port number'}   'Port<br>number and signal name' |
| BusOutputAsStruct             | Output as nonvirtual bus in<br>parent model | string — {'off'}   'on'                                                        |
| PortDimensions                | Port dimensions (-1 for<br>inherited)       | string — {'-1'}                                                                |
| VarSizeSig                    | Variable-size signal                        | string — {'Inherit'}   'No'<br>  'Yes'                                         |
| SampleTime                    | Sample time (-1 for inherited)              | string — {'-1'}                                                                |
| OutMin                        | Minimum                                     | string — {'[[']}                                                               |
| OutMax                        | Maximum                                     | string — {'[[']}                                                               |

**Sinks Library Block Parameters (Continued)**

| <b>Block (Type)/Parameter</b> | <b>Dialog Box Prompt</b>                                               | <b>Values</b>                                                                                                                                                                                                   |
|-------------------------------|------------------------------------------------------------------------|-----------------------------------------------------------------------------------------------------------------------------------------------------------------------------------------------------------------|
| OutDataTypeStr                | Data type                                                              | string — {'Inherit: auto'}   'double'   'single'   'int8'   'uint8'   'int16'   'uint16'   'int32'   'uint32'   'boolean'   'fixdt(1,16,0)'   'fixdt(1,16,2^0,0)'   'Enum: <class name>'   'Bus: <object name>' |
| LockScale                     | Lock output data type setting against changes by the fixed-point tools | string — {'off'}   'on'                                                                                                                                                                                         |
| SignalType                    | Signal type                                                            | string — {'auto'}   'real'   'complex'                                                                                                                                                                          |
| SamplingMode                  | Sampling mode                                                          | string — {'auto'}   'Sample based'   'Frame based'                                                                                                                                                              |
| OutputWhenDisabled            | Output when disabled                                                   | string — {'held'}   'reset'                                                                                                                                                                                     |
| InitialOutput                 | Initial output                                                         | string — {'[]'}                                                                                                                                                                                                 |
| Scope (Scope)                 |                                                                        |                                                                                                                                                                                                                 |
| Floating                      |                                                                        | string — {'off'}   'on'                                                                                                                                                                                         |
| Location                      |                                                                        | vector — {'[188 390 512 629]'}<br>629]'                                                                                                                                                                         |
| Open                          |                                                                        | string — {'off'}   'on'                                                                                                                                                                                         |
| NumInputPorts                 |                                                                        | string — {'1'}                                                                                                                                                                                                  |
| TickLabels                    |                                                                        | string — 'on'   'off'   {'OneTimeTick'}                                                                                                                                                                         |
| ZoomMode                      |                                                                        | string — {'on'}   'xonly'   'yonly'                                                                                                                                                                             |
| AxesTitles                    |                                                                        | string                                                                                                                                                                                                          |

**Sinks Library Block Parameters (Continued)**

| <b>Block (Type)/Parameter</b> | <b>Dialog Box Prompt</b>       | <b>Values</b>                                          |
|-------------------------------|--------------------------------|--------------------------------------------------------|
| Grid                          |                                | string — 'off'   {'on'}   'xonly'   'yonly'            |
| TimeRange                     |                                | string — {'auto'}                                      |
| YMin                          |                                | string — {'-5'}                                        |
| YMax                          |                                | string — {'5'}                                         |
| SaveToWorkspace               |                                | string — {'off'}   'on'                                |
| SaveName                      |                                | string — {'ScopeData1'}                                |
| DataFormat                    |                                | string — {'StructureWithTime'}   'Structure'   'Array' |
| LimitDataPoints               |                                | string — 'off'   {'on'}                                |
| MaxDataPoints                 |                                | string — {'5000'}                                      |
| Decimation                    |                                | string — {'1'}                                         |
| SampleInput                   |                                | string — {'off'}   'on'                                |
| SampleTime                    |                                | string — {'0'}                                         |
| Stop Simulation               |                                |                                                        |
| Terminator                    |                                |                                                        |
| To File (ToFile)              |                                |                                                        |
| FileName                      | File name                      | string — {'untitled.mat'}                              |
| MatrixName                    | Variable name                  | string — {'ans'}                                       |
| SaveFormat                    | Save format                    | string — {'Timeseries'}   'Array'                      |
| Decimation                    | Decimation                     | string — {'1'}                                         |
| SampleTime                    | Sample time (-1 for inherited) | string — {'-1'}                                        |
| To Workspace (ToWorkspace)    |                                |                                                        |
| VariableName                  | Variable name                  | string — {'simout'}                                    |

### Sinks Library Block Parameters (Continued)

| Block (Type)/Parameter                 | Dialog Box Prompt                    | Values                                                   |
|----------------------------------------|--------------------------------------|----------------------------------------------------------|
| MaxDataPoints                          | Limit data points to last            | string — {'inf'}                                         |
| Decimation                             | Decimation                           | string — {'1'}                                           |
| SampleTime                             | Sample time (-1 for inherited)       | string — {'-1'}                                          |
| SaveFormat                             | Save format                          | string — 'Structure With Time'   {'Structure'}   'Array' |
| FixptAsFi                              | Log fixed-point data as an fi object | string — {'off'}   'on'                                  |
| XY Graph (XY scope) (masked subsystem) |                                      |                                                          |
| xmin                                   | x-min                                | string — {'-1'}                                          |
| xmax                                   | x-max                                | string — {'1'}                                           |
| ymin                                   | y-min                                | string — {'-1'}                                          |
| ymax                                   | y-max                                | string — {'1'}                                           |
| st                                     | Sample time                          | string — {'-1'}                                          |

### Sources Library Block Parameters

| Block (Type)/Parameter                                                 | Dialog Box Prompt                  | Values                  |
|------------------------------------------------------------------------|------------------------------------|-------------------------|
| Band-Limited White Noise (Band-Limited White Noise) (masked subsystem) |                                    |                         |
| Cov                                                                    | Noise power                        | string — {'[0.1]'}      |
| Ts                                                                     | Sample time                        | string — {'0.1'}        |
| seed                                                                   | Seed                               | string — {'[23341]'}    |
| VectorParams1D                                                         | Interpret vector parameters as 1-D | string — 'off'   {'on'} |
| Chirp Signal (chirp) (masked subsystem)                                |                                    |                         |
| f1                                                                     | Initial frequency (Hz)             | string — {'0.1'}        |
| T                                                                      | Target time (secs)                 | string — {'100'}        |

**Sources Library Block Parameters (Continued)**

| <b>Block (Type)/Parameter</b> | <b>Dialog Box Prompt</b>                                               | <b>Values</b>                                                                                                                                                                                                                                                               |
|-------------------------------|------------------------------------------------------------------------|-----------------------------------------------------------------------------------------------------------------------------------------------------------------------------------------------------------------------------------------------------------------------------|
| f2                            | Frequency at target time (Hz)                                          | string — {'1'}                                                                                                                                                                                                                                                              |
| VectorParams1D                | Interpret vectors parameters as 1-D                                    | string — 'off'   {'on'}                                                                                                                                                                                                                                                     |
| <b>Clock (Clock)</b>          |                                                                        |                                                                                                                                                                                                                                                                             |
| DisplayTime                   | Display time                                                           | string — {'off'}   'on'                                                                                                                                                                                                                                                     |
| Decimation                    | Decimation                                                             | string — {'10'}                                                                                                                                                                                                                                                             |
| <b>Constant (Constant)</b>    |                                                                        |                                                                                                                                                                                                                                                                             |
| Value                         | Constant value                                                         | string — {'1'}                                                                                                                                                                                                                                                              |
| VectorParams1D                | Interpret vector parameters as 1-D                                     | string — 'off'   {'on'}                                                                                                                                                                                                                                                     |
| SamplingMode                  | Sampling mode                                                          | string — {'Sample based'}   'Frame based'                                                                                                                                                                                                                                   |
| OutMin                        | Output minimum                                                         | string — {'[]'}                                                                                                                                                                                                                                                             |
| OutMax                        | Output maximum                                                         | string — {'[]'}                                                                                                                                                                                                                                                             |
| OutDataTypeStr                | Output data type                                                       | string — {'Inherit: Inherit from 'Constant value'}   'Inherit: Inherit via back propagation'   'double'   'single'   'int8'   'uint8'   'int16'   'uint16'   'int32'   'uint32'   'boolean'   'fixdt(1,16)'   'fixdt(1,16,0)'   'fixdt(1,16,2^0,0)'   'Enum: <class name>'} |
| LockScale                     | Lock output data type setting against changes by the fixed-point tools | string — {'off'}   'on'                                                                                                                                                                                                                                                     |

**Sources Library Block Parameters (Continued)**

| <b>Block (Type)/Parameter</b>                                  | <b>Dialog Box Prompt</b>                   | <b>Values</b>                                                                         |
|----------------------------------------------------------------|--------------------------------------------|---------------------------------------------------------------------------------------|
| SampleTime                                                     | Sample time                                | string — {'inf'}                                                                      |
| FramePeriod                                                    | Frame period                               | string — {'inf'}                                                                      |
| Counter Free-Running (Counter Free-Running) (masked subsystem) |                                            |                                                                                       |
| NumBits                                                        | Number of Bits                             | string — {'16'}                                                                       |
| tsamp                                                          | Sample time                                | string — {'-1'}                                                                       |
| Counter Limited (Counter Limited) (masked subsystem)           |                                            |                                                                                       |
| uplimit                                                        | Upper limit                                | string — {'7'}                                                                        |
| tsamp                                                          | Sample time                                | string — {'-1'}                                                                       |
| Digital Clock (DigitalClock)                                   |                                            |                                                                                       |
| SampleTime                                                     | Sample time                                | string — {'1'}                                                                        |
| Enumerated Constant (EnumeratedConstant)                       |                                            |                                                                                       |
| OutDataTypeStr                                                 | Output data type                           | string — {'Enum:<br>SlDemoSign'}                                                      |
| Value                                                          | Value                                      | string —<br>{'SlDemoSign.Positive'<br>  'SlDemoSign.Zero'  <br>'SlDemoSign.Negative'} |
| SampleTime                                                     | Sample time                                | string — {'inf'}                                                                      |
| From File (FromFile)                                           |                                            |                                                                                       |
| FileName                                                       | File name                                  | string — {'untitled.mat'}                                                             |
| ExtrapolationBeforeFirstDataPoint                              | Data extrapolation before first data point | string — {'Linear extrapolation'   'Hold first value'   'Ground value'}               |
| InterpolationWithinTimeRange                                   | Data interpolation within time range       | string — {'Linear interpolation'   'Zero order hold'}                                 |

**Sources Library Block Parameters (Continued)**

| <b>Block (Type)/Parameter</b>   | <b>Dialog Box Prompt</b>                 | <b>Values</b>                                                                                |
|---------------------------------|------------------------------------------|----------------------------------------------------------------------------------------------|
| ExtrapolationAfterLastDataPoint | Do not extrapolate after last data point | string — {'Linear extrapolation'}   'Hold last value'   'Ground value'                       |
| SampleTime                      | Sample time                              | string — {'0'}                                                                               |
| From Workspace (FromWorkspace)  |                                          |                                                                                              |
| VariableName                    | Data                                     | string — {'simin'}                                                                           |
| SampleTime                      | Sample time                              | string — {'0'}                                                                               |
| Interpolate                     | Interpolate data                         | string — 'off'   {'on'}                                                                      |
| ZeroCross                       | Enable zero-crossing detection           | string — 'off'   {'on'}                                                                      |
| OutputAfterFinalValue           | Form output after final data value by    | string — {'Extrapolation'}   'Setting to zero'   'Holding final value'   'Cyclic repetition' |
| Ground                          |                                          |                                                                                              |
| In1 (Inport)                    |                                          |                                                                                              |
| Port                            | Port number                              | string — {'1'}                                                                               |
| IconDisplay                     | Icon display                             | string — 'Signal name'   {'Port number'}   'Port number and signal name'                     |
| BusOutputAsStruct               | Output as nonvirtual bus                 | string — {'off'}   'on'                                                                      |
| PortDimensions                  | Port dimensions (-1 for inherited)       | string — {'-1'}                                                                              |
| VarSizeSig                      | Variable-size signal                     | string — {'Inherit'}   'No'   'Yes'                                                          |
| SampleTime                      | Sample time (-1 for inherited)           | string — {'-1'}                                                                              |
| OutMin                          | Minimum                                  | string — {'[['}]}                                                                            |
| OutMax                          | Maximum                                  | string — {'[['}]}                                                                            |

**Sources Library Block Parameters (Continued)**

| <b>Block (Type)/Parameter</b>                   | <b>Dialog Box Prompt</b>                                               | <b>Values</b>                                                                                                                                                                                                   |
|-------------------------------------------------|------------------------------------------------------------------------|-----------------------------------------------------------------------------------------------------------------------------------------------------------------------------------------------------------------|
| OutDataTypeStr                                  | Data type                                                              | string — {'Inherit: auto'}   'double'   'single'   'int8'   'uint8'   'int16'   'uint16'   'int32'   'uint32'   'boolean'   'fixdt(1,16,0)'   'fixdt(1,16,2^0,0)'   'Enum: <class name>'   'Bus: <object name>' |
| LockScale                                       | Lock output data type setting against changes by the fixed-point tools | string — {'off'}   'on'                                                                                                                                                                                         |
| SignalType                                      | Signal type                                                            | string — {'auto'}   'real'   'complex'                                                                                                                                                                          |
| SamplingMode                                    | Sampling mode                                                          | string — {'auto'}   'Sample based'   'Frame based'                                                                                                                                                              |
| LatchByDelaying OutsideSignal                   | Latch input by delaying outside signal                                 | string — {'off'}   'on'                                                                                                                                                                                         |
| LatchInputFor FeedbackSignals                   | Latch input for feedback signals of function-call subsystem outputs    | string — {'off'}   'on'                                                                                                                                                                                         |
| OutputFunctionCall                              | Output a function-call trigger signal                                  | string — {'off'}   'on'                                                                                                                                                                                         |
| Interpolate                                     | Interpolate data                                                       | string — 'off'   {'on'}                                                                                                                                                                                         |
| <b>Pulse Generator (DiscretePulseGenerator)</b> |                                                                        |                                                                                                                                                                                                                 |
| PulseType                                       | Pulse type                                                             | string — {'Time based'}   'Sample based'                                                                                                                                                                        |
| TimeSource                                      | Time (t)                                                               | string — {'Use simulation time'}   'Use external signal'                                                                                                                                                        |

**Sources Library Block Parameters (Continued)**

| <b>Block (Type)/Parameter</b>                                                               | <b>Dialog Box Prompt</b>           | <b>Values</b>              |
|---------------------------------------------------------------------------------------------|------------------------------------|----------------------------|
| Amplitude                                                                                   | Amplitude                          | string — {'1'}             |
| Period                                                                                      | Period                             | string — {'10'}            |
| PulseWidth                                                                                  | Pulse width                        | string — {'5'}             |
| PhaseDelay                                                                                  | Phase delay                        | string — {'0'}             |
| SampleTime                                                                                  | Sample time                        | string — {'1'}             |
| VectorParams1D                                                                              | Interpret vector parameters as 1-D | string — 'off'   {'on'}    |
| <b>Ramp (Ramp) (masked subsystem)</b>                                                       |                                    |                            |
| slope                                                                                       | Slope                              | string — {'1'}             |
| start                                                                                       | Start time                         | string — {'0'}             |
| X0                                                                                          | Initial output                     | string — {'0'}             |
| VectorParams1D                                                                              | Interpret vector parameters as 1-D | string — 'off'   {'on'}    |
| <b>Random Number (RandomNumber)</b>                                                         |                                    |                            |
| Mean                                                                                        | Mean                               | string — {'0'}             |
| Variance                                                                                    | Variance                           | string — {'1'}             |
| Seed                                                                                        | Seed                               | string — {'0'}             |
| SampleTime                                                                                  | Sample time                        | string — {'0.1'}           |
| VectorParams1D                                                                              | Interpret vector parameters as 1-D | string — 'off'   {'on'}    |
| <b>Repeating Sequence (Repeating table) (masked subsystem)</b>                              |                                    |                            |
| rep_seq_t                                                                                   | Time values                        | string — {'[0 2]'}         |
| rep_seq_y                                                                                   | Output values                      | string — {'[0 2]'}         |
| <b>Repeating Sequence Interpolated (Repeating Sequence Interpolated) (masked subsystem)</b> |                                    |                            |
| OutValues                                                                                   | Vector of output values            | string — {'[3 1 4 2 1].''} |

**Sources Library Block Parameters (Continued)**

| <b>Block (Type)/Parameter</b>                                                 | <b>Dialog Box Prompt</b>                                               | <b>Values</b>                                                                                                                                                                 |
|-------------------------------------------------------------------------------|------------------------------------------------------------------------|-------------------------------------------------------------------------------------------------------------------------------------------------------------------------------|
| TimeValues                                                                    | Vector of time values                                                  | string — {'[0 0.1 0.5 0.6 1].''}                                                                                                                                              |
| LookUpMeth                                                                    | Lookup Method                                                          | string — {'Interpolation-Use End Values'}   'Use Input Nearest'   'Use Input Below'   'Use Input Above'                                                                       |
| tsamp                                                                         | Sample time                                                            | string — {'0.01'}                                                                                                                                                             |
| OutMin                                                                        | Output minimum                                                         | string — {'[]'}                                                                                                                                                               |
| OutMax                                                                        | Output maximum                                                         | string — {'[]'}                                                                                                                                                               |
| OutDataTypeStr                                                                | Output data type                                                       | string — 'Inherit: Inherit via back propagation'   {'double'}   'single'   'int8'   'uint8'   'int16'   'uint16'   'int32'   'uint32'   'fixdt(1,16,0)'   'fixdt(1,16,2^0,0)' |
| OutputDataTypeScaling Mode                                                    | Deprecated in R2007b                                                   |                                                                                                                                                                               |
| OutDataType                                                                   | Deprecated in R2007b                                                   |                                                                                                                                                                               |
| OutScaling                                                                    | Deprecated in R2007b                                                   |                                                                                                                                                                               |
| LockScale                                                                     | Lock output data type setting against changes by the fixed-point tools | string — {'off'}   'on'                                                                                                                                                       |
| <b>Repeating Sequence Stair (Repeating Sequence Stair) (masked subsystem)</b> |                                                                        |                                                                                                                                                                               |
| OutValues                                                                     | Vector of output values                                                | string — {'[3 1 4 2 1].''}                                                                                                                                                    |
| tsamp                                                                         | Sample time                                                            | string — {'-1'}                                                                                                                                                               |
| OutMin                                                                        | Output minimum                                                         | string — {'[]'}                                                                                                                                                               |

**Sources Library Block Parameters (Continued)**

| <b>Block (Type)/Parameter</b>                        | <b>Dialog Box Prompt</b>                                               | <b>Values</b>                                                                                                                                                                                                                    |
|------------------------------------------------------|------------------------------------------------------------------------|----------------------------------------------------------------------------------------------------------------------------------------------------------------------------------------------------------------------------------|
| OutMax                                               | Output maximum                                                         | string — {'[]'}                                                                                                                                                                                                                  |
| OutDataTypeStr                                       | Output data type                                                       | string — 'Inherit: Inherit via back propagation'   {'double'}   'single'   'int8'   'uint8'   'int16'   'uint16'   'int32'   'uint32'   'boolean'   'fixdt(1,16)'   'fixdt(1,16,0)'   'fixdt(1,16,2^0,0)'   'Enum: <class name>' |
| OutputDataTypeScaling Mode                           | Deprecated in R2007b                                                   |                                                                                                                                                                                                                                  |
| OutDataType                                          | Deprecated in R2007b                                                   |                                                                                                                                                                                                                                  |
| ConRadixGroup                                        | Deprecated in R2007b                                                   |                                                                                                                                                                                                                                  |
| OutScaling                                           | Deprecated in R2007b                                                   |                                                                                                                                                                                                                                  |
| LockScale                                            | Lock output data type setting against changes by the fixed-point tools | string — {'off'}   'on'                                                                                                                                                                                                          |
| Signal Builder (Sigbuilder block) (masked subsystem) |                                                                        |                                                                                                                                                                                                                                  |
| Signal Generator (SignalGenerator)                   |                                                                        |                                                                                                                                                                                                                                  |
| WaveForm                                             | Wave form                                                              | string — {'sine'}   'square'   'sawtooth'   'random'                                                                                                                                                                             |
| TimeSource                                           | Time (t)                                                               | string — {'Use simulation time'}   'Use external signal'                                                                                                                                                                         |
| Amplitude                                            | Amplitude                                                              | string — {'1'}                                                                                                                                                                                                                   |
| Frequency                                            | Frequency                                                              | string — {'1'}                                                                                                                                                                                                                   |

**Sources Library Block Parameters (Continued)**

| <b>Block (Type)/Parameter</b> | <b>Dialog Box Prompt</b>           | <b>Values</b>                                            |
|-------------------------------|------------------------------------|----------------------------------------------------------|
| Units                         | Units                              | string — 'rad/sec'   {'Hertz'}                           |
| VectorParams1D                | Interpret vector parameters as 1-D | string — 'off'   {'on'}                                  |
| <b>Sine Wave (Sin)</b>        |                                    |                                                          |
| SineType                      | Sine type                          | string — {'Time based'}   'Sample based'                 |
| TimeSource                    | Time (t)                           | string — {'Use simulation time'}   'Use external signal' |
| Amplitude                     | Amplitude                          | string — {'1'}                                           |
| Bias                          | Bias                               | string — {'0'}                                           |
| Frequency                     | Frequency (rad/sec)                | string — {'1'}                                           |
| Phase                         | Phase (rad)                        | string — {'0'}                                           |
| Samples                       | Samples per period                 | string — {'10'}                                          |
| Offset                        | Number of offset samples           | string — {'0'}                                           |
| SampleTime                    | Sample time                        | string — {'0'}                                           |
| VectorParams1D                | Interpret vector parameters as 1-D | string — 'off'   {'on'}                                  |
| <b>Step (Step)</b>            |                                    |                                                          |
| Time                          | Step time                          | string — {'1'}                                           |
| Before                        | Initial value                      | string — {'0'}                                           |
| After                         | Final value                        | string — {'1'}                                           |
| SampleTime                    | Sample time                        | string — {'0'}                                           |
| VectorParams1D                | Interpret vector parameters as 1-D | string — 'off'   {'on'}                                  |
| ZeroCross                     | Enable zero-crossing detection     | string — 'off'   {'on'}                                  |

**Sources Library Block Parameters (Continued)**

| Block (Type)/Parameter                      | Dialog Box Prompt                  | Values                  |
|---------------------------------------------|------------------------------------|-------------------------|
| Uniform Random Number (UniformRandomNumber) |                                    |                         |
| Minimum                                     | Minimum                            | string — {'-1'}         |
| Maximum                                     | Maximum                            | string — {'1'}          |
| Seed                                        | Seed                               | string — {'0'}          |
| SampleTime                                  | Sample time                        | string — {'0.1'}        |
| VectorParams1D                              | Interpret vector parameters as 1-D | string — 'off'   {'on'} |

**User-Defined Functions Library Block Parameters**

| Block (Type)/Parameter                         | Dialog Box Prompt              | Values                                  |
|------------------------------------------------|--------------------------------|-----------------------------------------|
| MATLAB Function (Stateflow) (masked subsystem) |                                |                                         |
| Fcn (Fcn)                                      |                                |                                         |
| Expr                                           | Expression                     | string — {'sin(u(1)*exp(2.3*(-u(2))))'} |
| SampleTime                                     | Sample time (-1 for inherited) | string — {'-1'}                         |
| Level-2 MATLAB S-Function (M-S-Function)       |                                |                                         |
| FunctionName                                   | S-function name                | string — {'mlfile'}                     |
| Parameters                                     | Parameters                     | string — {''}                           |
| Interpreted MATLAB Function (MATLABFcn)        |                                |                                         |
| MATLABFcn                                      | MATLAB function                | string — {'sin'}                        |
| OutputDimensions                               | Output dimensions              | string — {'-1'}                         |
| OutputSignalType                               | Output signal type             | string — {'auto'}   'real'   'complex'  |
| Output1D                                       | Collapse 2-D results to 1-D    | string — 'off'   {'on'}                 |

**User-Defined Functions Library Block Parameters (Continued)**

| <b>Block (Type)/Parameter</b>                              | <b>Dialog Box Prompt</b>       | <b>Values</b>       |
|------------------------------------------------------------|--------------------------------|---------------------|
| SampleTime                                                 | Sample time (-1 for inherited) | string — {'-1'}     |
| S-Function (S-Function)                                    |                                |                     |
| FunctionName                                               | S-function name                | string — {'system'} |
| Parameters                                                 | S-function parameters          | string — {''}       |
| SFunctionModules                                           | S-function modules             | string — {''}       |
| S-Function Builder (S-Function Builder) (masked subsystem) |                                |                     |
| FunctionName                                               | S-function name                | string — {'system'} |
| Parameters                                                 | S-function parameters          | string — {''}       |
| SFunctionModules                                           | S-function modules             | string — {''}       |

**Additional Discrete Block Library Parameters**

| <b>Block (Type)/Parameter</b>                                        | <b>Dialog Box Prompt</b>            | <b>Values</b>                                      |
|----------------------------------------------------------------------|-------------------------------------|----------------------------------------------------|
| Fixed-Point State-Space (Fixed-Point State-Space) (masked subsystem) |                                     |                                                    |
| A                                                                    | State Matrix A                      | string — {'[2.6020 -2.2793 0.6708; 1 0 0; 0 1 0]'} |
| B                                                                    | Input Matrix B                      | string — {'[ 1; 0; 0]'}                            |
| C                                                                    | Output Matrix C                     | string — {'[0.0184 0.0024 0.0055]'}                |
| D                                                                    | Direct Feedthrough Matrix D         | string — {'[0.0033]'}                              |
| X0                                                                   | Initial condition for state         | string — {'0.0'}                                   |
| InternalDataType                                                     | Data type for internal calculations | string — {'fixdt('double')'}                       |
| StateEqScaling                                                       | Scaling for State Equation AX+BU    | string — {'2^0'}                                   |
| OutputEqScaling                                                      | Scaling for Output Equation CX+DU   | string — {'2^0'}                                   |

**Additional Discrete Block Library Parameters (Continued)**

| <b>Block (Type)/Parameter</b>                                                                                 | <b>Dialog Box Prompt</b>                                               | <b>Values</b>                                                                             |
|---------------------------------------------------------------------------------------------------------------|------------------------------------------------------------------------|-------------------------------------------------------------------------------------------|
| LockScale                                                                                                     | Lock output data type setting against changes by the fixed-point tools | string — {'off'}   'on'                                                                   |
| RndMeth                                                                                                       | Integer rounding mode                                                  | string — 'Ceiling'   'Convergent'   {'Floor'}   'Nearest'   'Round'   'Simplest'   'Zero' |
| DoSatur                                                                                                       | Saturate to max or min when overflows occur                            | string — {'off'}   'on'                                                                   |
| <b>Transfer Fcn Direct Form II (Transfer Fcn Direct Form II) (masked subsystem)</b>                           |                                                                        |                                                                                           |
| NumCoefVec                                                                                                    | Numerator coefficients                                                 | string — {'[0.2 0.3 0.2]}'                                                                |
| DenCoefVec                                                                                                    | Denominator coefficients excluding lead (which must be 1.0)            | string — {'[-0.9 0.6]}'                                                                   |
| vinit                                                                                                         | Initial condition                                                      | string — {'0.0'}                                                                          |
| RndMeth                                                                                                       | Integer rounding mode                                                  | string — 'Ceiling'   'Convergent'   {'Floor'}   'Nearest'   'Round'   'Simplest'   'Zero' |
| DoSatur                                                                                                       | Saturate to max or min when overflows occur                            | string — {'off'}   'on'                                                                   |
| <b>Transfer Fcn Direct Form II Time Varying (Transfer Fcn Direct Form II Time Varying) (masked subsystem)</b> |                                                                        |                                                                                           |
| vinit                                                                                                         | Initial condition                                                      | string — {'0.0'}                                                                          |
| RndMeth                                                                                                       | Integer rounding mode                                                  | string — 'Ceiling'   'Convergent'   {'Floor'}   'Nearest'   'Round'   'Simplest'   'Zero' |
| DoSatur                                                                                                       | Saturate to max or min when overflows occur                            | string — {'off'}   'on'                                                                   |

**Additional Discrete Block Library Parameters (Continued)**

| <b>Block (Type)/Parameter</b>                                                                                           | <b>Dialog Box Prompt</b> | <b>Values</b>    |
|-------------------------------------------------------------------------------------------------------------------------|--------------------------|------------------|
| Unit Delay Enabled (Unit Delay Enabled) (masked subsystem)                                                              |                          |                  |
| vinit                                                                                                                   | Initial condition        | string — {'0.0'} |
| tsamp                                                                                                                   | Sample time              | string — {'-1'}  |
| Unit Delay Enabled External IC (Unit Delay Enabled External Initial Condition) (masked subsystem)                       |                          |                  |
| tsamp                                                                                                                   | Sample time              | string — {'-1'}  |
| Unit Delay Enabled Resettable (Unit Delay Enabled Resettable) (masked subsystem)                                        |                          |                  |
| vinit                                                                                                                   | Initial condition        | string — {'0.0'} |
| tsamp                                                                                                                   | Sample time              | string — {'-1'}  |
| Unit Delay Enabled Resettable External IC (Unit Delay Enabled Resettable External Initial Condition) (masked subsystem) |                          |                  |
| tsamp                                                                                                                   | Sample time              | string — {'-1'}  |
| Unit Delay External IC (Unit Delay External Initial Condition) (masked subsystem)                                       |                          |                  |
| tsamp                                                                                                                   | Sample time              | string — {'-1'}  |
| Unit Delay Resettable (Unit Delay Resettable) (masked subsystem)                                                        |                          |                  |
| vinit                                                                                                                   | Initial condition        | string — {'0.0'} |
| tsamp                                                                                                                   | Sample time              | string — {'-1'}  |
| Unit Delay Resettable External IC (Unit Delay Resettable External Initial Condition) (masked subsystem)                 |                          |                  |
| tsamp                                                                                                                   | Sample time              | string — {'-1'}  |
| Unit Delay With Preview Enabled (Unit Delay With Preview Enabled) (masked subsystem)                                    |                          |                  |
| vinit                                                                                                                   | Initial condition        | string — {'0.0'} |
| tsamp                                                                                                                   | Sample time              | string — {'-1'}  |
| Unit Delay With Preview Enabled Resettable (Unit Delay With Preview Enabled Resettable) (masked subsystem)              |                          |                  |
| vinit                                                                                                                   | Initial condition        | string — {'0.0'} |

**Additional Discrete Block Library Parameters (Continued)**

| <b>Block (Type)/Parameter</b>                                                                                                      | <b>Dialog Box Prompt</b> | <b>Values</b>    |
|------------------------------------------------------------------------------------------------------------------------------------|--------------------------|------------------|
| tsamp                                                                                                                              | Sample time              | string — {'-1'}  |
| Unit Delay With Preview Enabled Resettable External RV (Unit Delay With Preview Enabled Resettable External RV) (masked subsystem) |                          |                  |
| vinit                                                                                                                              | Initial condition        | string — {'0.0'} |
| tsamp                                                                                                                              | Sample time              | string — {'-1'}  |
| Unit Delay With Preview Resettable (Unit Delay With Preview Resettable) (masked subsystem)                                         |                          |                  |
| vinit                                                                                                                              | Initial condition        | string — {'0.0'} |
| tsamp                                                                                                                              | Sample time              | string — {'-1'}  |
| Unit Delay With Preview Resettable External RV (Unit Delay With Preview Resettable External RV) (masked subsystem)                 |                          |                  |
| vinit                                                                                                                              | Initial condition        | string — {'0.0'} |
| tsamp                                                                                                                              | Sample time              | string — {'-1'}  |

**Additional Math: Increment - Decrement Block Parameters**

| <b>Block (Type)/Parameter</b>                                                | <b>Dialog Box Prompt</b> | <b>Values</b> |
|------------------------------------------------------------------------------|--------------------------|---------------|
| Decrement Real World (Real World Value Decrement) (masked subsystem)         |                          |               |
| Decrement Stored Integer (Stored Integer Value Decrement) (masked subsystem) |                          |               |
| Decrement Time To Zero (Decrement Time To Zero) (masked subsystem)           |                          |               |
| Decrement To Zero (Decrement To Zero) (masked subsystem)                     |                          |               |
| Increment Real World (Real World Value Increment) (masked subsystem)         |                          |               |
| Increment Stored Integer (Stored Integer Value Increment) (masked subsystem) |                          |               |

## Mask Parameters

### In this section...

“About Mask Parameters” on page 8-256

“Notes on Mask Parameter Storage” on page 8-262

### About Mask Parameters

This section lists parameters that describe masked blocks. You can use these descriptive parameters with `get_param` and `set_param` to obtain and specify the properties of a block mask.

The descriptive mask parameters listed in this section apply to all masks, and provide access to all mask properties. Be careful not to confuse these descriptive mask parameters with the mask-specific parameters defined for an individual mask in the Mask Editor **Parameters** pane.

See “Working with Block Masks” for information about block masks and the Mask Editor.

### Mask Parameters

| Parameter          | Description/Prompt                                                                                                                                                                                      | Values                        |
|--------------------|---------------------------------------------------------------------------------------------------------------------------------------------------------------------------------------------------------|-------------------------------|
| Mask               | Turns mask on or off.                                                                                                                                                                                   | { 'on' }   'off'              |
| MaskCallbackString | Mask parameter callbacks that are executed when the respective parameter is changed on the dialog. Set by the <b>Dialog callback</b> field on the <b>Parameters</b> pane of the Mask Editor dialog box. | pipe-delimited string { ' ' } |
| MaskCallbacks      | Cell array version of MaskCallbackString.                                                                                                                                                               | cell array { ' [] ' }         |

**Mask Parameters (Continued)**

| <b>Parameter</b> | <b>Description/Prompt</b>                                                                                                                                                         | <b>Values</b>                                           |
|------------------|-----------------------------------------------------------------------------------------------------------------------------------------------------------------------------------|---------------------------------------------------------|
| MaskDescription  | Block description. Set by the <b>Mask description</b> field on the <b>Documentation</b> pane of the Mask Editor dialog box.                                                       | string { '' }                                           |
| MaskDisplay      | Drawing commands for the block icon. Set by the <b>Icon Drawing commands</b> field on the <b>Icon &amp; Ports</b> pane of the Mask Editor dialog box.                             | string { '' }                                           |
| MaskEditorHandle | For internal use only.                                                                                                                                                            |                                                         |
| MaskEnableString | Option that determines whether a parameter is greyed out in the dialog. Set by the <b>Enable parameter</b> check box on the <b>Parameters</b> pane of the Mask Editor dialog box. | pipe-delimited string { '' }                            |
| MaskEnables      | Cell array version of MaskEnableString.                                                                                                                                           | cell array of strings, each either 'on' or 'off' {'[]'} |
| MaskHelp         | Block help. Set by the <b>Mask help</b> field on the <b>Documentation</b> pane of the Mask Editor dialog box.                                                                     | string { '' }                                           |
| MaskIconFrame    | Set the visibility of the icon frame (Visible is on, Invisible is off). Set by the <b>Block Frame</b> option on the <b>Icon &amp; Ports</b> pane of the Mask Editor dialog box.   | { 'on' }   'off'                                        |

**Mask Parameters (Continued)**

| <b>Parameter</b>   | <b>Description/Prompt</b>                                                                                                                                                          | <b>Values</b>                          |
|--------------------|------------------------------------------------------------------------------------------------------------------------------------------------------------------------------------|----------------------------------------|
| MaskIconOpaque     | Set the transparency of the icon (Opaque is on, Transparent is off). Set by the <b>Icon Transparency</b> option on the <b>Icon &amp; Ports</b> pane of the Mask Editor dialog box. | {'on'}   'off'                         |
| MaskIconRotate     | Set the rotation of the icon (Rotates is on, Fixed is off). Set by the <b>Icon Rotation</b> option on the <b>Icon &amp; Ports</b> pane of the Mask Editor dialog box.              | 'on'   {'off'}                         |
| MaskIconUnits      | Set the units for the drawing commands. Set by the <b>Icon Units</b> option on the <b>Icon &amp; Ports</b> pane of the Mask Editor dialog box.                                     | 'pixel'   {'autoscale'}   'normalized' |
| MaskInitialization | Initialization commands. Set by the <b>Initialization commands</b> field on the <b>Initialization</b> pane of the Mask Editor dialog box.                                          | MATLAB command {''}                    |
| MaskNames          | Cell array of mask dialog parameter names. Set inside the <b>Variable</b> column in the <b>Parameters</b> pane of the Mask Editor dialog box.                                      | matrix {'[[']}                         |

**Mask Parameters (Continued)**

| <b>Parameter</b>         | <b>Description/Prompt</b>                                                                                                                                                                                                                                      | <b>Values</b>                |
|--------------------------|----------------------------------------------------------------------------------------------------------------------------------------------------------------------------------------------------------------------------------------------------------------|------------------------------|
| MaskPortRotate           | Specify the port rotation policy for the masked block. Set in the <b>Port Rotation</b> area on the <b>Icon &amp; Ports</b> pane of the Mask Editor dialog box.<br><br>For more information, see “Changing a Block’s Appearance” in the Simulink documentation. | {'default'}   'physical'     |
| MaskPrompts              | List of dialog parameter prompts (see below). Set inside the <b>Dialog parameters</b> area on the <b>Parameters</b> pane of the Mask Editor dialog box.                                                                                                        | cell array of strings {'[]'} |
| MaskPromptString         | List of dialog parameter prompts (see below). Set inside the <b>Dialog parameters</b> area on the <b>Parameters</b> pane of the Mask Editor dialog box.                                                                                                        | string {''}<br>See Note 1.   |
| MaskPropertyNameString   | Pipe-delimited version of MaskNames.                                                                                                                                                                                                                           | string {''}                  |
| MaskRunInitForIconRedraw | For internal use only.                                                                                                                                                                                                                                         |                              |
| MaskSelfModifiable       | Indicates that the block can modify itself. Set by the <b>Allow library block to modify its contents</b> check box on the <b>Initialization</b> pane of the Mask Editor dialog box.                                                                            | 'on'   {'off'}               |

**Mask Parameters (Continued)**

| <b>Parameter</b>    | <b>Description/Prompt</b>                                                                                                                                                                                                                                                                                                              | <b>Values</b>                   |
|---------------------|----------------------------------------------------------------------------------------------------------------------------------------------------------------------------------------------------------------------------------------------------------------------------------------------------------------------------------------|---------------------------------|
| MaskStyles          | Determines whether the dialog parameter is a check box, edit field, or pop-up list. Set by the <b>Type</b> column in the <b>Parameters</b> pane of the Mask Editor dialog box.                                                                                                                                                         | cell array {' []' }             |
| MaskStyleString     | Comma-separated version of MaskStyles.                                                                                                                                                                                                                                                                                                 | string { ' ' }<br>See Note 2.   |
| MaskTabNameString   | For internal use only.                                                                                                                                                                                                                                                                                                                 |                                 |
| MaskTabNames        | For internal use only.                                                                                                                                                                                                                                                                                                                 |                                 |
| MaskToolTipsDisplay | Determines which mask dialog parameters to display in the data tip for this masked block (see "Block Data Tips" in the Simulink documentation). Specify as a cell array of 'on' or 'off' values, each of which indicates whether to display the parameter named at the corresponding position in the cell array returned by MaskNames. | cell array of 'on' and 'off' {} |
| MaskToolTipString   | Comma-delimited version of MaskToolTipsDisplay.                                                                                                                                                                                                                                                                                        | string { ' ' }                  |
| MaskTunableValues   | Allows the changing of mask dialog values during simulation. Set by the <b>Tunable</b> column in the <b>Parameters</b> pane of the Mask Editor dialog box.                                                                                                                                                                             | cell array of strings {' []' }  |

**Mask Parameters (Continued)**

| <b>Parameter</b>       | <b>Description/Prompt</b>                                                                                                                                                                       | <b>Values</b>                        |
|------------------------|-------------------------------------------------------------------------------------------------------------------------------------------------------------------------------------------------|--------------------------------------|
| MaskTunableValueString | Comma-delimited string version of MaskTunableValues.                                                                                                                                            | delimited string {''}                |
| MaskType               | Mask type. Set by the <b>Mask type</b> field on the <b>Documentation</b> pane of the Mask Editor dialog box.                                                                                    | string {'Stateflow'}                 |
| MaskValues             | Dialog parameter values.                                                                                                                                                                        | cell array {'[]'}                    |
| MaskValueString        | Delimited string version of MaskValues.                                                                                                                                                         | delimited string {''}<br>See Note 3. |
| MaskVarAliases         | Specify aliases for a block's mask parameters. The aliases must appear in the same order as the parameters appear in the block's MaskValues parameter.                                          | cell array {'[]'}                    |
| MaskVarAliasString     | For internal use only.                                                                                                                                                                          |                                      |
| MaskVariables          | List of the dialog parameters' variables (see below). Set inside the <b>Dialog parameters</b> area on the <b>Parameters</b> pane of the Mask Editor dialog box.                                 | string {''}<br>See Note 4.           |
| MaskVisibilities       | Specifies visibility of parameters. Set with the <b>Show parameter</b> check box in the <b>Options for selected parameter</b> area on the <b>Parameters</b> pane of the Mask Editor dialog box. | matrix {'[][]'}                      |

**Mask Parameters (Continued)**

| Parameter            | Description/Prompt                                               | Values             |
|----------------------|------------------------------------------------------------------|--------------------|
| MaskVisibilityString | Delimited string version of MaskVisibilities.                    | string { ' ' }     |
| MaskWSVariables      | List of the variables defined in the mask workspace (read only). | matrix { ' [ ] ' } |

**Notes on Mask Parameter Storage**

- 1 The MaskPromptString parameter stores the **Prompt** field values for all mask dialog box parameters as a string, with individual values separated by vertical bars (|), for example:

```
"Slope: | Intercept: "
```

- 2 The MaskStyleString parameter stores the **Type** field values for all mask dialog box parameters as a string, with individual values separated by commas. The **Popup strings** values appear after the popup type, as shown in this example:

```
"edit, checkbox, popup (red | blue | green) "
```

- 3 The MaskValueString parameter stores the values of all mask dialog box parameters as a string, with individual values separated by a vertical bar (|). The order of the values is the same as the order in which the parameters appear on the dialog box, for example:

```
"2 | 5"
```

- 4 The MaskVariables parameter stores the **Variable** field values for all mask dialog box parameters as a string, with individual assignments separated by semicolons. A sequence number indicates the prompt that is associated with a variable. A special character preceding the sequence number indicates whether the parameter value is evaluated or used literally. An at-sign (@) indicates evaluation; an ampersand (&) indicates literal usage. For example:

```
"a=@1;b=&2;"
```

This string defines two **Variable** field values:

- The value entered in the first parameter field is evaluated in the MATLAB workspace, and the result is assigned to variable `a` in the mask workspace.
- The value entered in the second parameter field is not evaluated, but is assigned literally to variable `b` in the mask workspace.

# Simulink Identifier

---

## Overview

A Simulink Identifier (SID) is a unique identifier automatically assigned to a Simulink block or a Stateflow object within a Stateflow chart. The SID has the following characteristics:

- Persistent within the lifetime of a Simulink block or a Stateflow object.
- Saved in the model file.
- If the name of a block or object changes, the SID remains the same.
- You cannot modify the SID.

The SID format is

```
model_name:sid_number
```

where

- `model_name` is the name of the model where the block or object resides
- `sid_number` is a unique number within the model, assigned by Simulink

# Model Advisor Checks

---

## Simulink Checks

**In this section...**

“Simulink Check Overview” on page 10-4

“Check model, local libraries, and referenced models for known upgrade issues” on page 10-5

“Check model, local libraries, and referenced models for known upgrade issues requiring compile time information” on page 10-6

“Identify unconnected lines, input ports, and output ports” on page 10-8

“Check root model Inport block specifications” on page 10-9

“Check optimization settings” on page 10-10

“Check for parameter tunability information ignored for referenced models” on page 10-13

“Check for implicit signal resolution” on page 10-14

“Check for optimal bus virtuality” on page 10-15

“Check for Discrete-Time Integrator blocks with initial condition uncertainty” on page 10-16

“Identify disabled library links” on page 10-17

“Identify parameterized library links” on page 10-18

“Identify unresolved library links” on page 10-19

“Check usage of function-call connections” on page 10-20

“Check Data Store Memory blocks for multitasking, strong typing, and shadowing issues” on page 10-21

“Check if read/write diagnostics are enabled for data store blocks” on page 10-23

“Check data store block sample times for modeling errors” on page 10-25

“Check for potential ordering issues involving data store access” on page 10-26

“Check for partial structure parameter usage with bus signals” on page 10-28

**In this section...**

“Check for calls to `slDataTypeAndScale`” on page 10-30

“Check for proper bus usage” on page 10-32

“Check for potentially delayed function-call subsystem return values” on page 10-34

“Identify block output signals with continuous sample time and non-floating point data type” on page 10-35

“Check for proper Merge block usage” on page 10-36

“Check consistency of initialization parameters for Outport and Merge blocks” on page 10-37

“Check for non-continuous signals driving derivative ports” on page 10-56

“Runtime diagnostics for S-functions” on page 10-58

### **Simulink Check Overview**

Use the Simulink Model Advisor checks to configure your model for simulation.

#### **See Also**

- “Consulting the Model Advisor” in the Simulink documentation.
- “Simulink Coder Checks” in the Simulink Coder documentation.
- “Simulink Verification and Validation Checks” in the Simulink Verification and Validation documentation.

## Check model, local libraries, and referenced models for known upgrade issues

Uses the `supdate` command analysis mode to check for common upgrade issues.

### Description

Check blocks, settings, and references in the model for compatibility issues resulting from using a new version of Simulink software.

### Results and Recommended Actions

| Condition                                                        | Recommended Action                                                   |
|------------------------------------------------------------------|----------------------------------------------------------------------|
| Referenced models recommended for update.                        | Run Simulink update tool, <code>supdate</code> on the listed models. |
| Check library update status.                                     | Verify that indicated libraries are valid.                           |
| Check update status for the Level 2 API S-functions.             | Consider replacing Level 1 S-functions with Level 2.                 |
| Blocks have configuration sets or ports with undesired settings. | Run Simulink update tool, <code>supdate</code> , in update mode.     |

### See Also

- `supdate` in the Simulink documentation.
- *Developing S-Functions* in the Simulink documentation.

## Check model, local libraries, and referenced models for known upgrade issues requiring compile time information

Uses the `supdate` command analysis mode to check for common upgrade issues.

### Description

Check blocks, settings, and references for compatibility issues resulting from upgrading to a new version of Simulink software. Some block upgrades require the collection of information or data when the model is in the compile mode. For this check, the model is set to compiled mode and then checked for upgrades.

### Results and Recommended Actions

| Condition                                                                                                                                                       | Recommended Action                                                                                                                                                                                                                     |
|-----------------------------------------------------------------------------------------------------------------------------------------------------------------|----------------------------------------------------------------------------------------------------------------------------------------------------------------------------------------------------------------------------------------|
| Model contains Lookup Table or Lookup Table (2-D) blocks and some of the blocks specify <b>Use Input Nearest</b> or <b>Use Input Above</b> for a lookup method. | Replace Lookup Table blocks and Lookup Table (2-D) blocks with n-D Lookup Table blocks. Do not apply <b>Use Input Nearest</b> or <b>Use Input Above</b> for lookup methods; select another option.                                     |
| Model contains Lookup Table or Lookup Table (2-D) blocks and some blocks perform multiplication first during interpolation.                                     | Replace Lookup Table blocks and Lookup Table (2-D) blocks with n-D Lookup Table blocks. However, because the n-D Lookup Table block always performs division first, this replacement might cause a numerical difference in the result. |
| Model contains Lookup Table or Lookup Table (2-D) blocks. Some of these blocks specify <b>Interpolation-Extrapolation</b> as                                    | Replace Lookup Table blocks and Lookup Table (2-D) blocks with n-D Lookup Table                                                                                                                                                        |

| <b>Condition</b>                                                                          | <b>Recommended Action</b>                                                                  |
|-------------------------------------------------------------------------------------------|--------------------------------------------------------------------------------------------|
| the <b>Lookup method</b> but their input and output are not the same floating-point type. | blocks. Then change the extrapolation method or the port data types for block replacement. |

### See Also

- slupdate in the Simulink documentation.
- n-D Lookup Table in the Simulink documentation.

## Identify unconnected lines, input ports, and output ports

Check for unconnected lines or ports.

### Description

This check lists unconnected lines or ports. These can have difficulty propagating signal attributes such as data type, sample time, and dimensions.

---

**Note** Ports connected to ground/terminator blocks will pass this test.

---

### Results and Recommended Actions

| Condition                                            | Recommended Action                                                                              |
|------------------------------------------------------|-------------------------------------------------------------------------------------------------|
| Lines, input ports, or output ports are unconnected. | Ensure all signals are connected. Double-click the list of unconnected items to locate failure. |

### Tips

Use the `PortConnectivity` command to obtain an array of structures describing block input or output ports.

### See Also

“Common Block Parameters” on page 8-95 in the Simulink documentation for information on the `PortConnectivity` command.

## Check root model Inport block specifications

Check that root model Inport blocks fully define dimensions, sample time, and data type.

### Description

Using root model Inport blocks that do not fully define dimensions, sample time, or data type can lead to undesired simulation results. Simulink software back-propagates dimensions, sample times and data types from downstream blocks unless you explicitly assign them values.

### Results and Recommended Actions

| Condition                                           | Recommended Action                                           |
|-----------------------------------------------------|--------------------------------------------------------------|
| Root-level Inport blocks have undefined attributes. | Fully define the attributes of all root-level Inport blocks. |

### See Also

- “Working with Data Types” in the Simulink documentation.
- “Determining Output Signal Dimensions” in the Simulink documentation.
- “How to Specify the Sample Time” in the Simulink documentation.

## Check optimization settings

Check for optimizations that can lead to nonoptimal code generation and simulation.

### Description

This check reviews the status of optimizations that can improve code efficiency and simulation time.

### Results and Recommended Actions

| Condition                                   | Recommended Action                                                                                                                                                                                                                                                                                                                                                                                                                                                                                                                                                                                                                                                                                                                                                                                                                                                                                                     |
|---------------------------------------------|------------------------------------------------------------------------------------------------------------------------------------------------------------------------------------------------------------------------------------------------------------------------------------------------------------------------------------------------------------------------------------------------------------------------------------------------------------------------------------------------------------------------------------------------------------------------------------------------------------------------------------------------------------------------------------------------------------------------------------------------------------------------------------------------------------------------------------------------------------------------------------------------------------------------|
| <p>The specified optimizations are off.</p> | <p>Select the following optimization check boxes in the <b>Optimization</b> pane of the Configuration Parameters dialog box:</p> <ul style="list-style-type: none"> <li>• “Block reduction”</li> <li>• “Conditional input branch execution”</li> <li>• “Implement logic signals as Boolean data (vs. double)”</li> <li>• “Remove root level I/O zero initialization”</li> <li>• “Remove internal data zero initialization”</li> <li>• “Use memset to initialize floats and doubles to 0.0”</li> <li>• “Remove code from floating-point to integer conversions that wraps out-of-range values”</li> </ul> <p>Select the following optimization check boxes in the <b>Optimization &gt; Signals and Parameters</b> pane of the Configuration Parameters dialog box:</p> <ul style="list-style-type: none"> <li>• “Inline parameters”</li> <li>• “Enable local block outputs”</li> <li>• “Reuse block outputs”</li> </ul> |

| Condition                                                                                                                   | Recommended Action                                                                                                                                                                                                                                                                                                                                                                                                                                                                     |
|-----------------------------------------------------------------------------------------------------------------------------|----------------------------------------------------------------------------------------------------------------------------------------------------------------------------------------------------------------------------------------------------------------------------------------------------------------------------------------------------------------------------------------------------------------------------------------------------------------------------------------|
|                                                                                                                             | <ul style="list-style-type: none"> <li>• <b>“Eliminate superfluous local variables (Expression folding)”</b></li> <li>• <b>“Inline invariant signals”</b></li> </ul> <p>Select the following optimization check boxes in the <b>Optimization &gt; Stateflow</b> pane of the Configuration Parameters dialog box:</p> <ul style="list-style-type: none"> <li>• <b>“Use bitsets for storing state configuration”</b></li> <li>• <b>“Use bitsets for storing Boolean data”</b></li> </ul> |
| <p><b>“Application lifespan (days)”</b> is set as infinite. This could lead to expensive 64-bit counter usage.</p>          | <p>Choose appropriate stop time if this is not intended.</p>                                                                                                                                                                                                                                                                                                                                                                                                                           |
| <p>The specified diagnostics, which can increase the time it takes to simulate your model, are set to warning or error.</p> | <p>Select none for:</p> <ul style="list-style-type: none"> <li>• <b>Diagnostics &gt; Solver &gt; Solver data inconsistency</b></li> <li>• <b>Diagnostics &gt; Data Validity &gt; Array bounds exceeded</b></li> <li>• <b>Diagnostics &gt; Data Validity &gt; Simulation range checking</b></li> </ul>                                                                                                                                                                                  |
| <p>The specified Embedded Coder parameters are off.</p>                                                                     | <p>If you have an Embedded Coder license, and you are using an ERT-based system target file, select the following check boxes:</p> <ul style="list-style-type: none"> <li>• <b>Code Generation &gt; Interface &gt; “Single output/update function”</b></li> <li>• <b>Code Generation &gt; General &gt; “Ignore test point signals”</b></li> <li>• <b>Optimization &gt; “Pass reusable subsystem outputs as”</b></li> </ul>                                                             |

### **Tips**

If the system contains Model blocks and the referenced model is in Accelerator mode, simulating the model requires generating and compiling code.

### **See Also**

- “Optimization Pane: General” in the Simulink documentation.
- “Optimizing Generated Code” in the Simulink Coder documentation.
- “Preparing Models for Code Generation” in the Embedded Coder documentation.

## Check for parameter tunability information ignored for referenced models

Checks if parameter tunability information is included in the Model Parameter Configuration dialog box.

### Description

Simulink software ignores tunability information specified in the Model Parameter Configuration dialog box. This check identifies those models containing parameter tunability information that Simulink software will ignore if the model is referenced by other models.

### Results and Recommended Actions

| Condition                                                | Recommended Action                                                                           |
|----------------------------------------------------------|----------------------------------------------------------------------------------------------|
| Model contains ignored parameter tunability information. | Click the links to convert to equivalent Simulink parameter objects in the MATLAB workspace. |

### See Also

“Parameter Considerations” in the Simulink documentation.

## Check for implicit signal resolution

Identify models that attempt to resolve named signals and states to Simulink.Signal objects.

### Description

Requiring Simulink software to resolve all named signals and states is inefficient and slows incremental code generation and model reference. This check identifies those signals and states for which you may turn off implicit signal resolution and enforce resolution.

### Results and Recommended Actions

| Condition                                | Recommended Action                                                                                               |
|------------------------------------------|------------------------------------------------------------------------------------------------------------------|
| Not all signals and states are resolved. | Turn off implicit signal resolution and enforce resolution for each signal and state that successfully resolves. |

### See Also

“Resolving Signal Objects for Output Data” in the Simulink documentation.

## Check for optimal bus virtuality

Identify virtual buses that could be made nonvirtual. Making these buses nonvirtual improves generated code efficiency.

### Description

This check identifies blocks incorporating virtual buses that cross a model boundary. Changing these to nonvirtual improves generated code efficiency.

### Results and Recommended Actions

| Condition                                                    | Recommended Action                        |
|--------------------------------------------------------------|-------------------------------------------|
| Blocks that specify a virtual bus crossing a model boundary. | Change the highlighted bus to nonvirtual. |

### See Also

- “Working with Signals” in the Simulink documentation.
- “Virtual and Nonvirtual Buses” in the Simulink documentation.

## Check for Discrete-Time Integrator blocks with initial condition uncertainty

Identify Discrete-Time Integrator blocks with state ports and initial condition ports that are fed by neither an Initial Condition nor a Constant block.

### Description

Discrete-Time Integrator blocks with state port and initial condition ports might not be properly initialized unless they are fed from an Initial Condition or Constant block. This is more likely to happen when Discrete-Time Integrator blocks are used to model second-order or higher-order dynamic systems.

### Results and Recommended Actions

| Condition                                                                                  | Recommended Action                                                                     |
|--------------------------------------------------------------------------------------------|----------------------------------------------------------------------------------------|
| Discrete-Time Integrator blocks are not initialized during the model initialization phase. | Add a Constant or Initial Condition block to feed the external Initial Condition port. |

### See Also

- IC block
- Discrete-Time Integrator block
- Constant block

## Identify disabled library links

Search model for disabled library links.

### Description

Disabled library links can cause unexpected simulation results. All disabled links should be resolved before a model is saved.

---

**Note** This check may overlap with “Check model, local libraries, and referenced models for known upgrade issues” on page 10-5.

---

### Results and Recommended Actions

| Condition                   | Recommended Action                                                  |
|-----------------------------|---------------------------------------------------------------------|
| Library links are disabled. | Use Restore Link from the Link Options setting in the context menu. |

### Tips

- Use the Model Browser to find library links.
- To enable a broken link, right-click a block in your model to display the context menu. Choose Link Options and click Restore Link.

### See Also

“The Model Browser” in the Simulink documentation.

## Identify parameterized library links

Search model for parameterized library links.

### Description

Parameterized library links that are unintentional can result in unexpected parameter settings in your model. This can result in improper model operation.

### Results and Recommended Actions

| Condition                       | Recommended Action                                |
|---------------------------------|---------------------------------------------------|
| Parameterized links are listed. | Verify that all parameterized links are intended. |

### Tips

- Right-click a block in your model to display the context menu. Choose **Link Options** and click **Go To Library Block** to see the original block from the library.
- To parameterize a library link, choose **Look Under Mask**, from the context menu and select the parameter.

### See Also

“Working with Block Masks” in the Simulink documentation.

## Identify unresolved library links

Search the model for unresolved library links, where the specified library block cannot be found.

### Description

Check for unresolved library links. Models do not simulate while there are unresolved library links.

### Results and Recommended Actions

| Condition                     | Recommended Action                              |
|-------------------------------|-------------------------------------------------|
| Library links are unresolved. | Locate missing library block or an alternative. |

### See Also

“Fixing Unresolved Library Links”

## Check usage of function-call connections

Check model diagnostic settings that apply to function-call connectivity and that might impact model execution.

### Description

Check connectivity diagnostics to ensure settings do not lead to non-deterministic model execution.

### Results and Recommended Actions

| Condition                                                                                                                                                                   | Recommended Action                                                                              |
|-----------------------------------------------------------------------------------------------------------------------------------------------------------------------------|-------------------------------------------------------------------------------------------------|
| <p><b>Diagnostics &gt; Connectivity &gt; Invalid function-call connection</b> is set to none or warning. This might lead to non-deterministic model execution.</p>          | <p>Set <b>Diagnostics &gt; Connectivity &gt; Invalid function-call connection</b> to error.</p> |
| <p><b>Diagnostic &gt; Connectivity &gt; Context-dependent inputs</b> is set to Disable All or Use local settings. This might lead to non-deterministic model execution.</p> | <p>Set <b>Diagnostics &gt; Connectivity &gt; Context-dependent inputs</b> to Enable All.</p>    |

### See Also

Function-Call Subsystem

## Check Data Store Memory blocks for multitasking, strong typing, and shadowing issues

Look for modeling issues related to Data Store Memory blocks.

### Description

Checks for multitasking data integrity, strong typing, and shadowing of data stores of higher scope.

### Results and Recommended Actions

| Condition                                                                                                                                                                                                                                                               | Recommended Action                                                                                                                                                                                                                                                                                                                                                                                      |
|-------------------------------------------------------------------------------------------------------------------------------------------------------------------------------------------------------------------------------------------------------------------------|---------------------------------------------------------------------------------------------------------------------------------------------------------------------------------------------------------------------------------------------------------------------------------------------------------------------------------------------------------------------------------------------------------|
| The <b>Duplicate data store names</b> check is set to none or warning.                                                                                                                                                                                                  | Consider setting the “Duplicate data store names” check to error in the <b>Configuration Parameters &gt; Diagnostics &gt; Data Validity</b> pane.                                                                                                                                                                                                                                                       |
| The data store variable names are not strongly typed in one of the following: <ul style="list-style-type: none"> <li>• <b>Signal Attributes</b> pane of the <b>Block Parameters</b> dialog for the Date Store Memory block</li> <li>• Global data store name</li> </ul> | Specify a data type other than auto by taking one of the following actions: <ul style="list-style-type: none"> <li>• Choose a data type other than Inherit: auto on the <b>Signal Attributes</b> pane of the <b>Block Parameters</b> dialog for the Date Store Memory block.</li> <li>• If you are using a global data store name, then specify its data type in the Simulink.Signal object.</li> </ul> |
| The <b>Multitask data store</b> check is set to none or warning.                                                                                                                                                                                                        | Consider setting the “Multitask data store” check to error in <b>Configuration Parameters &gt; Diagnostics &gt; Data Validity</b> pane.                                                                                                                                                                                                                                                                 |

### See Also

- “Working with Data Stores”
- “Storage Classes for Data Store Memory Blocks”

- Data Store Memory
- Data Store Read
- Data Store Write
- “Duplicate data store names”
- “Multitask data store”

## Check if read/write diagnostics are enabled for data store blocks

If there are data store blocks in the model, enable the read-and-write diagnostics order checking to detect any run-time issues.

### Description

Enabling the read-and-write diagnostics will ensure that all potential run-time issues are detected.

### Results and Recommended Actions

| Condition                                              | Recommended Action                                                                                                            |
|--------------------------------------------------------|-------------------------------------------------------------------------------------------------------------------------------|
| The <b>Detect read before write</b> check is disabled. | Consider enabling “Detect read before write” in the <b>Configuration Parameters &gt; Diagnostics &gt; Data Validity</b> pane. |
| The <b>Detect write after read</b> check is disabled.  | Consider enabling “Detect write after read” in the <b>Configuration Parameters &gt; Diagnostics &gt; Data Validity</b> pane.  |
| The <b>Detect write after write</b> check is disabled. | Consider enabling “Detect write after write” in the <b>Configuration Parameters &gt; Diagnostics &gt; Data Validity</b> pane. |

### Tips

- The run-time diagnostics can slow simulations down considerably. Once you have verified that Simulink does not generate any warnings or errors during simulation, set them to **Disable all**.

### See Also

- “Working with Data Stores”

- Data Store Memory
- Data Store Read
- Data Store Write
- “Detect read before write”
- “Detect write after read”
- “Detect write after write”
- “Check for potential ordering issues involving data store access” on page 10-26

## Check data store block sample times for modeling errors

Identify modeling errors due to the sample times of data store blocks.

### Description

Check to ensure that data store blocks do not have continuous or zero-order hold sample times.

### Results and Recommended Actions

| Condition                                                                        | Recommended Action                                                                                       |
|----------------------------------------------------------------------------------|----------------------------------------------------------------------------------------------------------|
| Data store blocks in your model have continuous or zero-order-hold sample times. | Consider making the listed blocks discrete or replacing them with either Memory or Goto and From blocks. |

### See Also

- “Working with Data Stores”
- Data Store Memory
- Data Store Read
- Data Store Write

## Check for potential ordering issues involving data store access

Look for read/write issues which may cause inaccuracies in the results.

### Description

During an **Update Diagram**, identify any potential issues relating to read-before-write, write-after-read, and write-after-write conditions for data store blocks.

### Results and Recommended Actions

| Condition                                                                                 | Recommended Action                                                                                                     |
|-------------------------------------------------------------------------------------------|------------------------------------------------------------------------------------------------------------------------|
| Reading and writing (read-before-write or write-after-read condition) occur out of order. | Consider restructuring your model so that the Data Store Read block always executes before the Data Store Write block. |
| Multiple writes occur within a single time step.                                          | Change the model to write data only once per time step or refer to the following Tips section.                         |

### Tips

This check performs a static analysis which might not identify every instance of improper usage. Specifically, Function-Call Subsystems, Stateflow Charts, MATLAB for code generation, For Iterator Subsystems, and For Each Subsystems can cause both missed detections and false positives. For a more comprehensive check, consider enabling the following diagnostics in the **Data Validity** pane of the Configuration Parameters Diagnostics: “Detect read before write”, “Detect write after read”, and “Detect write after write”.

### See Also

- “Working with Data Stores”
- Data Store Memory
- Data Store Read
- Data Store Write

- “Detect read before write”
- “Detect write after read”
- “Detect write after write”

## Check for partial structure parameter usage with bus signals

Identify blocks that use partial structures as parameter values for bus signals.

### Description

This check compares structures that provide parameter values for bus signals, to identify partial structures. This check returns a table listing the:

- Paths to blocks that use partial structures as parameter values for bus signals
- Names the block parameters that use the partial structure

### Results and Recommended Actions

| Condition                     | Recommended Action                                                                                                                                                                 |
|-------------------------------|------------------------------------------------------------------------------------------------------------------------------------------------------------------------------------|
| Block using partial structure | Consider using the <code>Simulink.Bus.createMATLABStructure</code> function to convert a partial structure parameter to a full structure of parameter values for the listed block. |

### Tips

- Specifying *partial* structures for block parameter values can be useful during the iterative process of creating a model. You can use partial structures to focus on a subset of signals in a bus.
- Specifying *full* structures for code generation offers these advantages:
  - Generated code is more readable than the code generated for partial structures.
  - Supports a modeling style that explicitly initializes unspecified signals. When you use partial structures, Simulink initializes unspecified signals implicitly.

### See Also

- “Specifying Initial Conditions for Bus Signals”

- `Simulink.Bus.createMATLABStruct`

## Check for calls to `slDataTypeAndScale`

Identify calls to the deprecated internal function `slDataTypeAndScale` and replace or flag the calls

### Description

In some previous versions of Simulink, opening a model that had been saved in an earlier version triggers an automatic upgrade to code for data type handling. The automatic upgrade inserts calls to the internal function `slDataTypeAndScale`, which has since been deprecated. Although Simulink continues to support the function, cleaner and faster code results when calls to it are eliminated.

Running **Check for calls to `slDataTypeAndScale`** removes calls to `slDataTypeAndScale` wherever that can be done automatically, and flags any calls to the function that cannot be removed automatically. In most cases, running the check removes all of the calls, and any that remain are harmless and can be ignored. MathWorks recommends running the check unless you are sure that no need for it exists.

### Results and Recommended Actions

| Condition                   | Recommended Action                                                                |
|-----------------------------|-----------------------------------------------------------------------------------|
| Automatic Replacement Cases | No action needed.                                                                 |
| Manual Inspection Cases     | Inspect each case listed and determine whether manually upgrading it is justified |

### Tips

- Never manually insert a call to `slDataTypeAndScale` into a model. The function was intended only for internal use and is now deprecated.
- Running **Check for calls to `slDataTypeAndScale`** calls the Simulink function `slRemoveDataTypeAndScale`. You can call this function directly, which provides a wider range of conversion options, but that is almost never necessary.

**See Also**

For more information about upgrading data types and scales, execute the following in the MATLAB Command Window:

- `help slDataTypeAndScale`
- `help slRemoveDataTypeAndScale`

## Check for proper bus usage

Identify Mux blocks used as a bus creator and any bus signal that Simulink treats as a vector.

### Description

Models should not contain bus signals that Simulink software implicitly converts to vectors. Instead, either insert a Bus to Vector conversion block between the bus signal and the block input port that it feeds, or use the `Simulink.BlockDiagram.addBusToVector` command.

### Results and Recommended Actions

| Condition                                        | Recommended Action                                                                              |
|--------------------------------------------------|-------------------------------------------------------------------------------------------------|
| Identify signals used as vectors.                | In the Configuration Parameters dialog box, set Mux blocks used to create bus signals to error. |
| Model uses buses properly.                       | In the Configuration Parameters dialog set Bus signal treated as vector to error.               |
| Bus signals are implicitly converted to vectors. | Use <code>Simulink.BlockDiagram.addBusToVector</code> or insert a Bus to Vector block.          |

### Tips

- The Bus to Vector conversion block resides in the Simulink/Signal Attributes library.
- MathWorks recommends that you always run this check before running **Check consistency of initialization parameters for Output and Merge blocks**.
- The “Non-bus signals treated as bus signals” diagnostic detects when Simulink implicitly converts a non-bus signal to a bus signal to support connecting the signal to a Bus Assignment or Bus Selector block. This diagnostic is in the **Configuration Parameters > Diagnostics > Connectivity** pane.
- Using a Mux block to create a virtual bus does not support strong type checking and increases the likelihood of run-time errors. In new

applications, do not use Mux blocks to create bus signals. Consider upgrading existing applications to that use of Mux blocks.

- Simulink generates a warning when you load a model created in a release prior to R2010a, if that model contains a Mux block to create a bus signal. For new models, Simulink generates an error.

## See Also

- “Avoiding Mux/Bus Mixtures”
- Bus to Vector block
- “Mux blocks used to create bus signals”
- “Bus signal treated as vector”
- “Check consistency of initialization parameters for Outport and Merge blocks” on page 10-37
- `Simulink.BlockDiagram.addBusToVector`

## Check for potentially delayed function-call subsystem return values

Identify function-call return values that might be delayed because Simulink software inserted an implicit Signal Conversion block.

### Description

To ensure that signals reside in contiguous memory, Simulink software can automatically insert an implicit Signal Conversion block in front of function-call initiator block input ports. This can result in a one-step delay in returning signal values from calling function-call subsystems. The delay can be avoided by ensuring the signal originates from a signal block within the function-call system. Or, if the delay is acceptable, insert a Unit Delay block in front of the affected input ports.

### Results and Recommended Actions

| Condition                                                                    | Recommended Action                                                                                                                                                                                                                                                                                                                                                            |
|------------------------------------------------------------------------------|-------------------------------------------------------------------------------------------------------------------------------------------------------------------------------------------------------------------------------------------------------------------------------------------------------------------------------------------------------------------------------|
| The listed block input ports could have an implicit Signal Conversion block. | Decide if a one-step delay in returning signal values is acceptable for the listed signals. <ul style="list-style-type: none"> <li>• If the delay is not acceptable, rework your model so that the input signal originates from within the calling subsystem.</li> <li>• If the delay is acceptable, insert a Unit Delay block in front of each listed input port.</li> </ul> |

### See Also

Signal Conversion block

Unit Delay block

## Identify block output signals with continuous sample time and non-floating point data type

Find continuous sample time, non-floating-point output signals.

### Description

Non-floating-point signals cannot properly represent continuous variables.

### Results and Recommended Actions

| Condition                                                                 | Recommended Action                                                                                      |
|---------------------------------------------------------------------------|---------------------------------------------------------------------------------------------------------|
| Signals with continuous sample times have a non-floating-point data type. | On the identified signals, either change the sample time to be discrete or fixed-in-minor-step ([0 1]). |

### See Also

“Working with Sample Times” in the Simulink documentation.

## Check for proper Merge block usage

Analyze Merge blocks in the same tree as a group, and determine the possibility for them to execute at the same time step.

### Description

Blocks that directly drive the same tree of Merge blocks should have mutually exclusive execution in each time step. This check identifies those blocks that drive the same tree of Merge blocks, and so are likely to execute at the same time step.

### Input Parameters

#### Maximum analysis time (seconds)

Provide a maximum analysis time to execute the check.

### Results and Recommended Actions

| Condition                                                    | Recommended Action                                                       |
|--------------------------------------------------------------|--------------------------------------------------------------------------|
| Merge blocks can be interconnected to form a tree structure. | Rework your model so that no blocks drive the same tree of Merge blocks. |

### See Also

- Merge block
- “Check consistency of initialization parameters for Outport and Merge blocks” on page 10-37

---

## Check consistency of initialization parameters for Outport and Merge blocks

Identify Outport and Merge blocks with parameter settings that can lead to unexpected initialization behavior, and migrate your model to the simplified initialization mode.

### Description

In R2008b or later versions, you can choose the simplified initialization mode for conditionally executed subsystems, Merge blocks, subsystem elapsed time, and Discrete-Time Integrator blocks. The simplified initialization mode improves the consistency of simulation results. This result is especially true for models that do not specify initial conditions for conditionally executed subsystem output ports, and for models that have conditionally executed subsystem output ports connected to S-functions.

---

**Note** Before running this consistency check, ensure that your block diagram conforms to the modeling standards set by this diagnostic. For more information, see the Simulink documentation under 'Diagnostics Pane: Connectivity' or complete the following steps: .

- 1** Run **Check for proper bus usage** in the Model Advisor to ensure that you use Mux blocks correctly in the model.
- 2** In the model window, select **Simulation > Configuration Parameters > Diagnostics > Connectivity**.
- 3** Set **Mux blocks used to create bus signals** to error.
- 4** Set **Bus signal treated as vector** to error.

---

This Model Advisor check identifies settings in your model that can cause problems if you use the simplified initialization mode. The results of the subchecks contain two types of statements: *Failed* and *Warning*. Failed statements identify issues that you must address manually before you can

migrate the model to the simplified initialization mode. Warning statements identify issues or changes in behavior that may occur after migration.

After running this Model Advisor consistency check, if you select the **Explore Result** button, then the messages will only pertain to blocks that are not library-linked blocks.

---

**Note** Because it is difficult to undo these changes, use the **Save Restore Point As** feature to backup your model before migrating to the simplified initialization mode.

---

### Results and Recommended Actions

| Condition                                                                 | Recommended Action                                                                                                                                                                                                                                                                                                 |
|---------------------------------------------------------------------------|--------------------------------------------------------------------------------------------------------------------------------------------------------------------------------------------------------------------------------------------------------------------------------------------------------------------|
| Check the run-time diagnostic setting of the Merge block                  | <ol style="list-style-type: none"> <li><b>1</b> In the Data Validity pane of the Configuration Parameters Diagnostics, set “Detect multiple driving blocks executing at the same time step” to error.</li> <li><b>2</b> Ensure that the model simulates without errors before running this check again.</li> </ol> |
| Verify that all Model blocks are using the simplified initialization mode | Migrate the model referenced by the Model block to the simplified initialization mode, then migrate the top model.                                                                                                                                                                                                 |
| Check for Model blocks that are using the PIL simulation mode             | The simplified initialization mode does not support the Processor-in-the-loop (PIL) simulation for model references.                                                                                                                                                                                               |

| Condition                                                                                                          | Recommended Action                                                                                                                                                                                                                                                                                                                                      |
|--------------------------------------------------------------------------------------------------------------------|---------------------------------------------------------------------------------------------------------------------------------------------------------------------------------------------------------------------------------------------------------------------------------------------------------------------------------------------------------|
| Check for single-input Merge blocks                                                                                | Replace both the Mux block used to produce the input signal and the Merge block with one multi-input Merge block. Single-input Merge blocks are not supported in the simplified initialization mode.                                                                                                                                                    |
| Check for root Merge blocks that have an unspecified 'Initial output'                                              | Specify an explicit value for the <b>Initial output</b> parameter of all <i>root Merge blocks</i> . A root Merge block is any Merge block with an output port that does not connect to another Merge block.                                                                                                                                             |
| Check for Merge blocks with nonzero input port offsets                                                             | <p>Clear the <b>Allow unequal port widths</b> parameter of the Merge block.</p> <hr/> <p><b>Note</b> Consider using Merge blocks only for signal elements that require true merging. You can combine other elements with merged elements using the Concatenate block.</p> <hr/>                                                                         |
| Check for Merge blocks that have unconnected inputs or that have inputs from non-conditionally executed subsystems | Set the <b>Number of inputs</b> parameter of the Merge block to the correct number of inputs. You must connect each input to a signal. Ensure that each Merge block input is driven by a conditionally executed subsystem. Merge blocks cannot be driven directly by an Iterator Subsystem or any block that is not a conditionally executed subsystem. |

| <b>Condition</b>                                                                                                      | <b>Recommended Action</b>                                                                                                                                                                                                                                                                                                                                                                                                                                                                                                                                        |
|-----------------------------------------------------------------------------------------------------------------------|------------------------------------------------------------------------------------------------------------------------------------------------------------------------------------------------------------------------------------------------------------------------------------------------------------------------------------------------------------------------------------------------------------------------------------------------------------------------------------------------------------------------------------------------------------------|
| <p>Check for Merge blocks with inputs that are combined or reordered outside of conditionally executed subsystems</p> | <p>Ensure that any combination or reordering of Merge block input signals takes place within a conditionally executed subsystem. Such designs may use Mux, Bus Creator, or Selector blocks.</p>                                                                                                                                                                                                                                                                                                                                                                  |
| <p>Check for Merge blocks with inconsistent input sample times</p>                                                    | <p>Ensure that all input signals to each Merge block have the same <b>Sample time</b>.</p> <p>Failure to do so could result in unpredictable behavior. Consequently, the simplified initialization mode does not allow inconsistent sample times.</p>                                                                                                                                                                                                                                                                                                            |
| <p>Check for Merge blocks with multiple input ports that are driven by a single source</p>                            | <p>Ensure that the Merge block does not have multiple input signals that are driven by the same conditionally executed subsystem or conditionally executed Model block.</p>                                                                                                                                                                                                                                                                                                                                                                                      |
| <p>Check for Outport blocks that have conflicting signal buffer requirements</p>                                      | <p>The Outport block has a function-call trigger or function-call data dependency signal passing through it, along with standard data signals. Some of the standard data signals require an explicit signal buffer to ensure correct initialization of the output signal of the corresponding subsystem. However, buffering function-call related signals leads to a function-call data dependency violation.</p> <p>Consider modifying the model to pass function-call related signals through a separate Outport block. For examples of function-call data</p> |

| Condition                                                        | Recommended Action                                                                                                                                                                                                                                                                                                                                                                                                                                                                                                                                                                                                                                                                                                                                                                                                   |
|------------------------------------------------------------------|----------------------------------------------------------------------------------------------------------------------------------------------------------------------------------------------------------------------------------------------------------------------------------------------------------------------------------------------------------------------------------------------------------------------------------------------------------------------------------------------------------------------------------------------------------------------------------------------------------------------------------------------------------------------------------------------------------------------------------------------------------------------------------------------------------------------|
|                                                                  | <p>dependency violations, see the demo model <code>sl_subsys_semantics</code>.</p> <p>A standard data signal may require an additional signal copy for one of the following reasons:</p> <ul style="list-style-type: none"> <li>• The Output block is driven by a block with output that cannot be overwritten. The Ground block and the Constant block are examples of such blocks.</li> <li>• The Output block shares the same signal source with another Output block in the same subsystem or in one nested within the current subsystem but having a different initial output value.</li> <li>• The Output block connects to the input of a Merge block</li> <li>• One of the input signals of the Output block is specifying a <code>Simulink.Signal</code> object with an explicit initial value .</li> </ul> |
| <p>Check for Output blocks that require an explicit bus copy</p> | <p>An explicit copy of the bus signal driving the Output block is needed to ensure correct initialization of the output signal of the corresponding subsystem. Insert a Signal Conversion block before the Output block, then set the <b>Output</b> parameter of the Signal Conversion block to <code>Bus copy</code>.</p> <p>A standard data signal may require an additional signal copy for one or more of the following reasons:</p>                                                                                                                                                                                                                                                                                                                                                                             |

| Condition                                                                                             | Recommended Action                                                                                                                                                                                                                                                                                                                                                                                                                                                                                                                                                                                                              |
|-------------------------------------------------------------------------------------------------------|---------------------------------------------------------------------------------------------------------------------------------------------------------------------------------------------------------------------------------------------------------------------------------------------------------------------------------------------------------------------------------------------------------------------------------------------------------------------------------------------------------------------------------------------------------------------------------------------------------------------------------|
|                                                                                                       | <ul style="list-style-type: none"> <li>• A block with output that cannot be overwritten is driving the Outputport block. The Ground block and the Constant block are examples of such blocks.</li> <li>• The Outputport block shares the same signal source with another Outputport block in the same subsystem or in one nested within the current subsystem but having a different initial output value.</li> <li>• The Outputport block connects to the input of a Merge block</li> <li>• One of the input signals of the Outputport block is specifying a Simulink.Signal object with an explicit initial value.</li> </ul> |
| <p>Check for merged Outputport blocks that are driven by nested conditionally executed subsystems</p> | <p>Determine if the new behavior of the Outputport blocks is acceptable. If it is not acceptable, modify the model to account for the new behavior before migrating to the simplified initialization mode.</p>                                                                                                                                                                                                                                                                                                                                                                                                                  |
| <p>Check for merged Outputport blocks that reset when the blocks are disabled</p>                     | <p>Set the <b>Output when disabled</b> parameter of the Outputport block to <b>held</b>. This setting is necessary because the Outputport block connects to a Merge block.</p> <p>For more information, see the Outputport block documentation.</p>                                                                                                                                                                                                                                                                                                                                                                             |

| <b>Condition</b>                                                       | <b>Recommended Action</b>                                                                                                                                                                                                                                                                                                                                                                                                                                                                                                                                                                                                                                                                                                                                                                                                                                                                                                                |
|------------------------------------------------------------------------|------------------------------------------------------------------------------------------------------------------------------------------------------------------------------------------------------------------------------------------------------------------------------------------------------------------------------------------------------------------------------------------------------------------------------------------------------------------------------------------------------------------------------------------------------------------------------------------------------------------------------------------------------------------------------------------------------------------------------------------------------------------------------------------------------------------------------------------------------------------------------------------------------------------------------------------|
| Check for Outport blocks that have an undefined 'Initial output' value | <p>Specify the <b>Initial output</b> parameter for the Outport block, unless you want the block to obtain its <b>Initial output</b> value from its input signal.</p> <p>If you want the Outport block to obtain its <b>Initial output</b> value from its input signal, ensure that all of its sources are valid. For the simplified initialization mode, valid sources from which an Outport blocks can inherit <b>Initial output</b> value are: Constant, Initial Condition, Merge (with initial output), or conditionally executed subsystem blocks.</p> <hr/> <p><b>Note</b> If you are working with a conditionally executed subsystem Outport block, driven directly by another conditionally executed subsystem Outport block, then resolve this error message for the inner Outport block first. Subsequently, run this Model Advisor check again to determine if you resolved the problem for the outer Outport block.</p> <hr/> |

| <b>Condition</b>                                                                              | <b>Recommended Action</b>                                                                                                                                                                                                                                                                                                                                                                                                                                                                                  |
|-----------------------------------------------------------------------------------------------|------------------------------------------------------------------------------------------------------------------------------------------------------------------------------------------------------------------------------------------------------------------------------------------------------------------------------------------------------------------------------------------------------------------------------------------------------------------------------------------------------------|
| <p>Check Outport blocks that have automatic rate transitions</p>                              | <p>Simulink has inserted a Rate Transition block at the input of the Outport block. If this rate transition is necessary, then specify the <b>Initial output</b> parameter for each Outport block.</p> <p>Otherwise, perform the following procedure:</p> <ol style="list-style-type: none"> <li><b>1</b> In the Solvers pane of the Configuration Parameters, clear the option “Automatically handle rate transition for data transfer”.</li> <li><b>2</b> Run this Model Advisor check again.</li> </ol> |
| <p>Check Outport blocks that have a special signal storage requirement</p>                    | <p>Specify the <b>Initial output</b> parameter for the Outport block.</p> <p>The Outport block cannot obtain <b>Initial output</b> values from its input signals because of its special internal signal storage requirement.</p>                                                                                                                                                                                                                                                                           |
| <p>Check the 'Initial output' setting of Outport blocks that reset when they are disabled</p> | <p>Specify the <b>Initial output</b> parameter of the Outport block.</p> <p>You must specify the <b>Initial output</b> value for blocks that are configured to reset when they become disabled.</p>                                                                                                                                                                                                                                                                                                        |

| <b>Condition</b>                                                                                               | <b>Recommended Action</b>                                                                                                                                                                                                                                                                                                                                                                                                                                                                                     |
|----------------------------------------------------------------------------------------------------------------|---------------------------------------------------------------------------------------------------------------------------------------------------------------------------------------------------------------------------------------------------------------------------------------------------------------------------------------------------------------------------------------------------------------------------------------------------------------------------------------------------------------|
| Check the 'Initial output' setting for Outport blocks that pass through a function-call data dependency signal | <p>You cannot specify an <b>Initial output</b> value for the Outport block because function-call data dependency signals are passing through it. To set the <b>Initial output</b> value:</p> <ol style="list-style-type: none"><li data-bbox="877 526 1326 586"><b>1</b> Set the <b>Initial output</b> parameter of the Outport block to [ ].</li><li data-bbox="877 618 1326 739"><b>2</b> Provide the initial value at the source of the data dependency signal rather than at the Outport block.</li></ol> |
| Check for blocks inside of the Iterator Subsystem that require elapsed time                                    | <p>Within an Iterator Subsystem hierarchy, do not use blocks that require a service that maintains the time that has elapsed between two consecutive executions.</p> <p>Since an Iterator Subsystem can execute multiple times at a given time step, the concept of elapsed time is not well-defined between two such executions. Using these blocks inside of an Iterator Subsystem can cause unexpected behavior.</p>                                                                                       |

| <b>Condition</b>                                                                                  | <b>Recommended Action</b>                                                                                                                                                                                                                                                                                                                                                                                                                                                                                                                      |
|---------------------------------------------------------------------------------------------------|------------------------------------------------------------------------------------------------------------------------------------------------------------------------------------------------------------------------------------------------------------------------------------------------------------------------------------------------------------------------------------------------------------------------------------------------------------------------------------------------------------------------------------------------|
| <p>Check for Outport blocks that use signal objects to specify the 'Initial output' value</p>     | <p>Ensure that the following behavior is acceptable.</p> <p>In the simplified initialization mode, signal objects cannot specify the <b>Initial output</b> parameter of an Outport block. You can still initialize the input or output signals for an Outport block using signal objects, but the initialization results may be overwritten by those of the Outport block.</p>                                                                                                                                                                 |
| <p>Check for merged Outport blocks that are either unconnected or connected to a Ground block</p> | <p>Ensure that the following behavior is acceptable.</p> <p>The Outport block is driving a Merge block, but its inputs are either unconnected or connected to Ground blocks. In the classic initialization mode, unconnected or grounded outputs do not update the merge signal even when their parent conditionally executed subsystems are executing. In the simplified initialization mode, however, these outputs will update the merge signal with a value of zero when their parent conditionally executed subsystems are executing.</p> |

| <b>Condition</b>                                                                                            | <b>Recommended Action</b>                                                                                                                                                                                                                                                                                                                                                                                                                                                                   |
|-------------------------------------------------------------------------------------------------------------|---------------------------------------------------------------------------------------------------------------------------------------------------------------------------------------------------------------------------------------------------------------------------------------------------------------------------------------------------------------------------------------------------------------------------------------------------------------------------------------------|
| Check for Merge blocks that use signal objects to specify the 'Initial output' value                        | <p>Ensure that the following behavior is acceptable.</p> <p>In the simplified initialization mode, signal objects cannot specify the <b>Initial output</b> parameter of the Merge block. While you can still initialize the output signal for a Merge block using a signal object, the initialization result may be overwritten by that of the Merge block.</p>                                                                                                                             |
| Check for Outport blocks that obtain the 'Initial output' value from an input signal when they are migrated | <p>Ensure that the following behavior is acceptable.</p> <p>The <b>Initial output</b> parameter of the Outport block is not specified. As a result, the simplified initialization mode will assume that the <b>Initial output</b> value for the Outport block is derived from the input signal. This assumption may result in different initialization behavior.</p> <p>If this behavior is not acceptable, modify your model before you migrate to the simplified initialization mode.</p> |

| Condition                                                                                                      | Recommended Action                                                                                                                                                                                                                                                                                                                                                                                                                             |
|----------------------------------------------------------------------------------------------------------------|------------------------------------------------------------------------------------------------------------------------------------------------------------------------------------------------------------------------------------------------------------------------------------------------------------------------------------------------------------------------------------------------------------------------------------------------|
| <p>Check for innermost Outport blocks with variable-size input and an unspecified 'Initial output'</p>         | <p>In classic initialization mode, Simulink assumes that the 'Initial output' parameter is 0 when it is unspecified ([]) for the innermost Outport block. This block has variable-size input for which the signal size varies only when the parent subsystem is re-enabled. Unless you specify the value of the <b>Initial output</b> parameter, it will be set to zero when your model is migrated to the simplified initialization mode.</p> |
| <p>Check for outer Outport blocks that have an explicit 'Initial output'</p>                                   | <p>Ensure that the following behavior is acceptable.</p> <p>In the classic initialization mode, the <b>Initial output</b> and <b>Output when disabled</b> parameters of the Outport block must match those of their source Outport blocks.</p> <p>Consequently, Simulink will set the 'Source of initial output value' parameter to 'Input signal' in the simplified initialization mode.</p>                                                  |
| <p>Check for conditionally executed subsystems that propagate execution context across the output boundary</p> | <p>Ensure that the following behavior is acceptable.</p> <p>The <b>Propagate execution context across subsystem boundary</b> parameter is selected for the subsystem. Execution context will still be propagated across input boundaries; however, the propagation will be disabled on the output side to ensure correct</p>                                                                                                                   |

| Condition                                 | Recommended Action                                                                                                                                                                                                                                                                                                                                                                                                                                                                                                                                                                                                                                                                               |
|-------------------------------------------|--------------------------------------------------------------------------------------------------------------------------------------------------------------------------------------------------------------------------------------------------------------------------------------------------------------------------------------------------------------------------------------------------------------------------------------------------------------------------------------------------------------------------------------------------------------------------------------------------------------------------------------------------------------------------------------------------|
|                                           | initialization in the simplified initialization mode.                                                                                                                                                                                                                                                                                                                                                                                                                                                                                                                                                                                                                                            |
| Check for Discrete-Time Integrator blocks | <p>Ensure that the following behavior is acceptable.</p> <p>Simulink has changed the initialization behavior of the Discrete-Time Integrator block to be more consistent and robust in the simplified initialization mode. These changes include:</p> <ul style="list-style-type: none"><li>• Elimination of the <b>Use initial condition as initial and reset value for</b> parameter</li><li>• Application of the <b>Initial condition</b> parameter only to the integrator output</li><li>• Simplified enable/disable behavior.</li></ul> <p>See the Discrete-Time Integrator block documentation for more information on the simplified initialization for the Discrete-Time Integrator.</p> |

| <b>Condition</b>                                                                                     | <b>Recommended Action</b>                                                                                                                                                                                                                                                                                                                                                                                                                                                                                                                                                                                                                                               |
|------------------------------------------------------------------------------------------------------|-------------------------------------------------------------------------------------------------------------------------------------------------------------------------------------------------------------------------------------------------------------------------------------------------------------------------------------------------------------------------------------------------------------------------------------------------------------------------------------------------------------------------------------------------------------------------------------------------------------------------------------------------------------------------|
| <p>Check for blocks that read input from conditionally executed subsystems during initialization</p> | <p>Ensure that the following behavior is acceptable.</p> <p>Some blocks, such as the Discrete-Time Integrator block, read their inputs from conditionally executed subsystems during initialization in the classic initialization mode. Simulink performs this step as an optimization technique.</p> <p>This optimization is not allowed in the simplified initialization mode because the output of a conditionally executed subsystem at the first time step after initialization may be different than the initial value declared in the corresponding Outport block. In particular, this discrepancy occurs if the subsystem is active at the first time step.</p> |
| <p>Check for library blocks with instances that cannot be migrated</p>                               | <p>Examine the failed subcheck results for each block to determine the appropriate corrective actions.</p>                                                                                                                                                                                                                                                                                                                                                                                                                                                                                                                                                              |
| <p>Check for library blocks with instances that have warnings</p>                                    | <p>Examine the warning subcheck results for each block before migrating to the simplified initialization mode.</p>                                                                                                                                                                                                                                                                                                                                                                                                                                                                                                                                                      |

| Condition                                                                                                                        | Recommended Action                                                                                                                                                                                                                                                                                                                                                                                                                                                                                                                                                                                                                                                                                                                                                 |
|----------------------------------------------------------------------------------------------------------------------------------|--------------------------------------------------------------------------------------------------------------------------------------------------------------------------------------------------------------------------------------------------------------------------------------------------------------------------------------------------------------------------------------------------------------------------------------------------------------------------------------------------------------------------------------------------------------------------------------------------------------------------------------------------------------------------------------------------------------------------------------------------------------------|
| <p>Check for a migration conflict for Outport blocks that will use a 'Dialog' as the 'Source of initial output value'</p>        | <p>Other instances of Outport blocks with the same library link either cannot be migrated or are being migrated in a different manner. Review the results from the <b>Check for library blocks with instances that cannot be migrated</b> to learn about the different migration paths for other instances of each Outport block.</p> <p>The Outport block will maintain its current settings and use its specified <b>Initial output</b> value.</p>                                                                                                                                                                                                                                                                                                               |
| <p>Check for a migration conflict for Outport blocks that will use an 'Input signal' as the 'Source of initial output' value</p> | <p>Other instances of Outport blocks with the same library link either cannot be migrated or are being migrated in a different manner. Review the results from the <b>Check for library blocks with instances that cannot be migrated</b> to learn about the different migration paths for other instances of each Outport block.</p> <p>The Outport block currently specifies an <b>Initial output</b> of [ ] (empty matrix), and the <b>Output when disabled</b> as held. This means that each output does not perform initialization, but implicitly relies on source blocks to initialize its input signal.</p> <p>After migration, the parameter <b>Source of initial output value</b> will be set to <code>Input signal</code> to reflect this behavior.</p> |

| Condition                                                                                                                    | Recommended Action                                                                                                                                                                                                                                                                                                                                                                                                                                                                                                                                                                                                                                                                                |
|------------------------------------------------------------------------------------------------------------------------------|---------------------------------------------------------------------------------------------------------------------------------------------------------------------------------------------------------------------------------------------------------------------------------------------------------------------------------------------------------------------------------------------------------------------------------------------------------------------------------------------------------------------------------------------------------------------------------------------------------------------------------------------------------------------------------------------------|
| <p>Check for a migration conflict for Outport blocks that have SimEvents semantics</p>                                       | <p>Other instances of Outport blocks with the same library link either cannot be migrated or are being migrated in a different manner. Review the results from the <b>Check for library blocks with instances that cannot be migrated</b> to learn about the different migration paths for other instances of each Outport block.</p> <p>The Outport blocks will continue to use an <b>Initial output</b> value of [] (empty matrix) and an <b>Output when disabled</b> setting of held. Simulink will maintain these settings because their parent conditionally executed subsystems are connected to SimEvents blocks.</p>                                                                      |
| <p>Check for a migration conflict for innermost Outport blocks with variable-size input and unspecified 'Initial output'</p> | <p>For these Outport blocks, the signal size varies only when the parent subsystem of the block is re-enabled. Therefore, Simulink implicitly assumes that the <b>Initial output</b> parameter is equal to 0, even though the parameter is unspecified, []. Consequently, unless you specify the parameter, the Model Advisor will explicitly set the parameter to 0 when the model is migrated to the simplified initialization mode.</p> <p>Other instances of Outport blocks with the same library link either cannot be migrated or are being migrated in a different manner. Review the results from the <b>Check for library blocks with instances that cannot be migrated</b> to learn</p> |

| Condition                                                                                                      | Recommended Action                                                                                                                                                                            |
|----------------------------------------------------------------------------------------------------------------|-----------------------------------------------------------------------------------------------------------------------------------------------------------------------------------------------|
|                                                                                                                | about the different migration paths for other instances of each Outputport block.                                                                                                             |
| Check for a migration conflict for merged Outputport blocks without explicit specification of 'Initial output' | Review the results from subcheck <b>Check for library blocks with instances that cannot be migrated</b> to learn about different migration paths for other instances of each Outputport block |

## Action Results

Clicking **Modify Settings** causes the following:

- The Model parameter is set to **simplified**
- If an Outputport block has the **Initial output** parameter set to the empty string, [], then the SourceOfInitialOutputValue parameter is set to **Input signal**.
- If an Outputport has an empty **Initial output** and a variable-size signal, then the **Initial output** is set to zero.

## See Also

- “Consulting the Model Advisor”
- “Simulink Checks” on page 10-2
- “Check for proper bus usage” on page 10-32
- Merge block
- Discrete-Time Integrator block
- Outputport block
- “Mux blocks used to create bus signals”
- “Bus signal treated as vector”
- “Detect multiple driving blocks executing at the same time step”

- “Underspecified initialization detection”

## Check for non-continuous signals driving derivative ports

Identify noncontinuous signals that drive derivative ports.

### Description

Noncontinuous signals that drive derivative ports cause the solver to reset every time the signal changes value, which slows down simulation.

### Results and Recommended Actions

| Condition                                                              | Recommended Action                                                                                                                                                                                   |
|------------------------------------------------------------------------|------------------------------------------------------------------------------------------------------------------------------------------------------------------------------------------------------|
| There are noncontinuous signals in the model driving derivative ports. | <ul style="list-style-type: none"><li>• Make the specified signals continuous.</li><li>• Replace the continuous blocks receiving these signals with discrete state versions of the blocks.</li></ul> |

### See Also

“How Simulink Works” in the Simulink documentation.

## Runtime diagnostics for S-functions

Check array bounds and solver consistency if S-Function blocks are in the model.

### Description

Validates whether S-Function blocks adhere to the ODE solver consistency rules that Simulink applies to its built-in blocks.

### Results and Recommended Actions

| Condition                                        | Recommended Action                                                                                                                   |
|--------------------------------------------------|--------------------------------------------------------------------------------------------------------------------------------------|
| <b>Solver data inconsistency</b> is set to none. | Set <b>Solver data inconsistency</b> in the <b>Configuration Parameters &gt; Diagnostics</b> pane to warning or error.               |
| <b>Array bounds exceeded</b> is set to none.     | Set <b>Array bounds exceeded</b> in the <b>Configuration Parameters &gt; Diagnostics &gt; Data Validity</b> pane to warning or error |

### See Also

*Developing S-Functions* in the Simulink documentation

# Simulink Limits

---

The following table documents some limits on the size and complexity of Simulink models.

| <b>Model Feature</b>                                                     | <b>Limit</b>                                                                           |
|--------------------------------------------------------------------------|----------------------------------------------------------------------------------------|
| Maximum number of levels in a block diagram                              | 1024                                                                                   |
| Maximum number of branches in a line                                     | 1024                                                                                   |
| Maximum length of a parameter name                                       | 63                                                                                     |
| Maximum length of a parameter string value                               | 32768                                                                                  |
| Maximum value of a model window coordinate                               | 32768                                                                                  |
| Maximum number of bytes of logged simulation data                        | 2 <sup>31</sup> -1 bytes on 32-bit systems, 2 <sup>48</sup> -1 bytes on 64-bit systems |
| Maximum number of bytes for the total block I/O buffer length in a model | 2 <sup>31</sup> -1 bytes on 32-bit systems and on 64-bit systems                       |
| Maximum length of integer and fixed-point data types                     | 128 bits                                                                               |

## Symbols and Numerics

1-D Lookup Table block 2-792

2-D Lookup Table block 2-793

## A

Abs block 2-2

absolute tolerance

specifying for a block state 2-732 2-1390

absolute value

generating 2-2

Action Port block 2-9

Action subsystems

creating 2-9

with If block 2-661

with SwitchCase block 2-1643

ActionPort

Propagate sizes of variable-size signals 2-13

States when execution is resumed 2-10

Add block 2-1568

add\_block command 3-2 4-2

add\_line command 4-7

add\_param command 4-9

Additional Discrete block library

block parameters 8-252

Additional Math: Increment - Decrement block

library

block parameters 8-255

addterms command 4-10

Algebraic Constraint block 2-14

algebraic equations

modeling 2-14

algebraic loops

integrator block reset or IC port 2-392

analysis functions

perturbing model 2-680

animate 6-4

annotations

annotation block. *See* Model Info block

ashow debug command 6-5

Assertion block 2-17

Assignment block 2-20

Atomic Subsystem block 2-1537

atrace debug command 6-6

attachConfigSet command 4-11

attachConfigSetCopy command 4-13

automatic scaling 4-69

autoscale safety margin 4-99 4-101

fixptbestprec 4-64

autoscaling

fixptbestprec 4-64

autoscaling Scope axes 2-1365

## B

Backlash block 2-27

Backward Euler method 2-390

Backward Rectangular method 2-390

Bad Link block 2-33

Band-Limited White Noise block 2-34

bdclose command 4-15

bdIsLoaded command 4-16

bdroot command 4-17

Bias block 2-38

bits

clear 2-47

mask 2-47

set 2-47

Bitwise Operator block 2-45

block dialog boxes

closing 4-18

opening 4-158

block parameters

Additional Discrete library 8-252

Additional Math: Increment - Decrement

library 8-255

changing during simulation 4-172

common 8-95

Continuous library 8-109

Discontinuities library 8-113

- Discrete library 8-117
- Logic and Bit Operations library 8-133
- Lookup Tables library 8-138
- Math library 8-155
- Model Verification block library 8-180
- Model-Wide Utilities library 8-184
- Ports & Subsystems library 8-186
- Signal Attributes library 8-221
- Signal Routing library 8-229
- Sinks library 8-238
- Sources library 8-242
- User-defined functions library 8-251
- Block Support Table block 2-53
- blocks 8-108
  - adding to model 3-2 4-2
  - Compare To Zero 2-146
  - Counter Limited 2-193
  - current 4-115
  - Data Type Propagation 2-255
  - Decrement Stored Integer 2-278
  - Decrement Time To Zero 2-280
  - Decrement To Zero 2-282
  - deleting
    - `delete_block` command 4-22
  - Detect Decrease 2-301
  - Detect Fall Negative 2-303
  - Detect Fall Nonpositive 2-305
  - Detect Increase 2-307
  - Detect Rise Nonnegative 2-309
  - Detect Rise Positive 2-311
  - Filter Direct Form II 2-1679
  - handle of current 4-116
  - Increment Stored Integer 2-676
  - Index Vector 2-678
  - Interval Test Dynamic 2-766
  - Repeating Sequence Interpolated 2-1316
  - Repeating Sequence Stair 2-1321
  - Transfer Fcn Direct Form II Time Varying 2-1682
  - Transfer Fcn First Order 2-1685
  - Transfer Fcn Lead or Lag 2-1688
  - Transfer Fcn Real Zero 2-1691
  - Unit Delay Enabled External IC 2-1776
  - Unit Delay Enabled Resettable 2-1779
  - Unit Delay Enabled Resettable External IC 2-1782
  - Unit Delay External IC 2-1785
  - Unit Delay Resettable 2-1788
  - Unit Delay Resettable External IC 2-1791
  - Unit Delay With Preview Enabled 2-1794
  - Unit Delay With Preview Enabled Resettable 2-1797
  - Unit Delay With Preview Enabled Resettable External RV 2-1801
  - Unit Delay With Preview Resettable 2-1805
  - Unit Delay With Preview Resettable External RV 2-1808
  - Weighted Sample Time 2-1840
  - See also* block parameters
- `bode` function 4-147
- Boolean expressions
  - modeling 2-136
- `break debug` command 6-9
- `bshow debug` command 6-11
- Bus Assignment block 2-54
- Bus Creator
  - Data type 2-74
  - Number of inputs 2-68
  - Output as nonvirtual bus 2-77
  - Rename selected signal 2-73
  - Signal naming options 2-67
  - Signals in bus 2-69
- Bus Creator block 2-60
- Bus Selector
  - Output as bus 2-87
  - Selected signals 2-86
  - Signals in the bus 2-82
- Bus Selector block 2-79
- Bus to Vector block 2-89
- buses 2-681

**C**

- capping unconnected blocks
  - using the Terminator block 2-1654
- character encoding, model 4-279
- Check Discrete Gradient block 2-92
- Check Dynamic Gap block 2-96
- Check Dynamic Lower Bound block 2-100
- Check Dynamic Range block 2-104
- Check Dynamic Upper Bound block 2-108
- Check Input Resolution block 2-112
- Check Static Gap block 2-115
- Check Static Lower Bound block 2-119
- Check Static Range block 2-123
- Check Static Upper Bound block 2-127
- Chirp Signal block 2-131
- clear debug command 6-12
- clearing bits 2-47
- Clock block 2-134
- close\_system command 4-18
- closeDialog command 4-21
- code generation
  - scaling 2-248
- color command 5-2
- Combinatorial Logic block 2-136
- combining input lines into vector line 2-974
- commands, simulation
  - Simulink.Block.getSampleTimes 4-201
  - Simulink.BlockDiagram.getChecksum 4-213
  - Simulink.BlockDiagram.getInitialState 4-216
  - Simulink.BlockDiagram.getSampleTimes 4-218
  - Simulink.SubSystem.getChecksum 4-273
- Compare To Constant block 2-143
- Compare To Zero block 2-146
- Complex to Magnitude-Angle block 2-149
- Complex to Real-Imag block 2-151
- Configurable Subsystem block 2-153
- configuration parameters
  - closing dialog 4-21
  - opening dialog 4-161
- configuration reference
  - activating 4-175
  - attaching 4-11
  - copying and attaching 4-13
  - detaching 4-25
  - obtaining 4-124
    - active 4-122
    - list of names 4-125
- configuration set
  - activating 4-175
  - attaching 4-11
  - copying and attaching 4-13
  - detaching 4-25
  - obtaining 4-124
    - active 4-122
    - list of names 4-125
- connecting
  - buses to root-level inports 2-681
- Constant
  - Constant value 2-162
  - Data type override 2-174 2-240 2-440 2-529 2-626 2-702 2-783 2-961 2-1002 2-1080 2-1166 2-1239 2-1300 2-1471 2-1589 2-1633 2-1723
  - Frame period 2-173
  - Sample time 2-165
  - Sampling mode 2-164 2-714
- Constant block 2-159
- constant value
  - generating 2-159
- continue debug command 6-13
- Continuous block library
  - block parameters 8-109
- control flow diagrams
  - Action subsystem 2-9
  - do-while
    - While Iterator block 2-1847
  - for
    - For Iterator block 2-565
  - if-else
    - If block 2-661

- switch
  - Switch Case block 2-1643
- while
  - While Iterator block 2-1847
- Cosine block 2-1486
- Coulomb and Viscous Friction block 2-184
- Coulomb friction 2-184
- Counter Free-Running block 2-188
- Counter Limited block 2-193
- Create Subsystem menu item 2-1537
- current block
  - getting pathname 4-115
  - handle 4-116
- current system
  - getting pathname 4-117

## D

- Data Store Memory block 2-196
- Data Store Read block 2-210
- Data Store Write block 2-216
- Data Type Conversion block 2-222
- Data Type Conversion Inherited block 2-250
- Data Type Duplicate block 2-253
- Data Type Propagation block 2-255
- Data Type Scaling Strip block 2-267
- data types
  - propagation 2-255
- DataTypeConversion
  - Input and output to have equal 2-228
- Dead Zone block 2-269
- Dead Zone Dynamic block 2-274
- deadband 2-27
- debug commands
  - ashow 6-5
  - atrace 6-6
  - break 6-9
  - bshow 6-11
  - clear 6-12
  - continue 6-13
  - disp 6-14
  - emode 6-20
  - etrace 6-21
  - help 6-22
  - nanbreak 6-23
  - next 6-24
  - probe 6-25
  - quit 6-27
  - status 6-33
  - step 6-35
  - stop 6-38
  - strace 6-39
  - systems 6-42
  - tbreak 6-43
  - trace 6-44
  - undisp 6-45
  - untrace 6-46
  - xbreak 6-49
  - zcbreak 6-50
  - zclist 6-51
- decision tables
  - modeling 2-136
- Decrement Real World block 2-276
- Decrement Stored Integer block 2-278
- Decrement Time To Zero block 2-280
- Decrement To Zero block 2-282
- delaying input by variable amount 2-1812
- delete\_block command 4-22
- delete\_line command 4-23
- delete\_param command 4-24
- Demux
  - Bus selection mode 2-294
  - Display option 2-293
  - Number of outputs 2-292
- Demux block 2-284
- Derivative block 2-295
  - accuracy of 2-295
  - linearization 2-295
  - Linearization Time Constant 2-298
- derivatives

- calculating 2-295
- limiting 2-1269
- detachConfigSet command 4-25
- Detect Change block 2-299
- Detect Decrease block 2-301
- Detect Fall Negative block 2-303
- Detect Fall Nonpositive block 2-305
- Detect Increase block 2-307
- Detect Rise Nonnegative block 2-309
- Detect Rise Positive block 2-311
- Difference block 2-313
- differential-algebraic systems
  - modeling 2-14
- Digital Clock block 2-318
- Direct Lookup Table (n-D) block 2-321
- Discontinuities block library
  - block parameters 8-113
- Discrete block library
  - block parameters 8-117
- Discrete Derivative block 2-336
- Discrete Filter block 2-341
- Discrete FIR Filter block 2-360
- Discrete Integrator
  - External reset 2-413
  - Gain value 2-412
  - Integrator method 2-411
  - Use initial condition as initial and reset value for 2-416
- Discrete State-Space block 2-382
- discrete state-space model 4-146
- Discrete Transfer Fcn block 2-448
- Discrete Zero-Pole block 2-466
- Discrete-Time Integrator block 2-389
- discrete-time systems
  - linearization 4-145
- disp command 5-4
- disp debug command 6-14
- Display block 2-471
  - as floating display 2-473
- displaying

- signals graphically 2-1362
- Divide block 2-477
- dlinmod function 4-142
- DocBlock block 2-479
- Dot Product block 2-482
- dpoly command 5-5
- droots command 5-5

## E

- eigenvalues of linearized matrix 4-146
- emode debug command 6-20
- Enable block 2-492
- Enabled and Triggered Subsystem block 2-498
- Enabled Subsystem block 2-499
- enabled subsystems
  - Enable block 2-492
- EnablePort
  - Enable zero-crossing detection 2-497
  - Propagate sizes of variable-size signals 2-495
  - Show output port 2-496
  - States when enabling 2-494
- Enumerated Constant block 2-500
- enumerated constant value
  - generating 2-500
- Environment Controller block 2-504
- etrace debug command 6-21
- expressions
  - applying to block inputs 2-511
    - Interpreted MATLAB Function block 2-843
- external inputs
  - flag 4-151
  - from workspace 2-680
- Extract Bits block 2-507

## F

- Fcn block 2-511
  - compared to Math Function block 2-835

- compared to Rounding Function block 2-1332
- fig files
  - annotating for printing 4-66
- files
  - reading from 2-577
  - writing to
    - To File block 2-1660
- Filter Direct Form II block 2-1679
- Find
  - Index mode 2-522
  - Index output format 2-520
  - Mode 2-527
  - Number of input dimensions 2-521
  - Output data type 2-525
  - Sample time (-1 for inherited) 2-524
  - Scaling 2-532
  - Show output port for nonzero input values 2-523
  - Signedness 2-530
  - Word length 2-531
- Find block 2-515
- find\_system command 4-34
- finding objects 4-34
- finite-state machines
  - implementing 2-136
- First-Order Hold block 2-533
- fixdt function 4-41
- Fixed-Point State-Space block 2-535
- fixed-point tool
  - dialog pane
    - Propose using design min/max and information from 4-95
- Fixed-Point Tool 4-69
  - dialog pane
    - Apply accepted fraction lengths 4-102
    - Data type override 4-85
    - Data type override applies to 4-88
    - Exchange results in Active and Reference runs 4-104
    - Fixed-point instrumentation mode 4-83
    - Merge instrumentation results from multiple simulations 4-91
    - Propose fraction lengths 4-94
    - Run simulation and store Active results 4-90
    - Safety margin for design min/max 4-99
    - Safety margin for simulation min/max 4-101
    - Show details for selected result 4-103
    - dialog pane overview 4-80
    - main toolbar 4-105
    - Show option 4-105
- fixpt\_evenspace\_cleanup function 4-45
- fixpt\_interp1 function 4-47
- fixpt\_look1\_func\_approx function 4-50
- fixpt\_look1\_func\_plot function 4-55
- fixptbestprec function 4-63
  - autoscaling 4-64
- flip-flops
  - implementing 2-136
- float function 4-65
- floating scope
  - definition 2-1373
- Floating scope
  - axes lock 2-1374
- Floating Scope block 2-1362
- for control flow diagram
  - creating 2-565
- For Each
  - Input Partition 2-544
- For Each block 2-540 2-545 to 2-550
- For Each Subsystem block 2-553
- For Iterator block 2-565
- For Iterator Subsystem block 2-573
- For subsystems
  - creating 2-565
- Forward Euler method 2-389
- Forward Rectangular method 2-389
- fprintf command 5-8
- frames for printing 4-66

From block 2-574  
 From File block 2-577  
 From Workspace block 2-591  
 Function-Call Feedback Latch block 2-599  
 Function-Call Generator block 2-605  
 Function-Call Split block 2-608  
 Function-Call Subsystem block 2-612

#### functions

fixdt 4-41  
 fixpt\_evenspace\_cleanup 4-45  
 fixpt\_interp1 4-47  
 fixpt\_look1\_func\_approx 4-50  
 fixpt\_look1\_func\_plot 4-55  
 fixptbestprec 4-63  
 float 4-65  
 fxptdlg 4-69  
 num2fixpt 4-155  
 sfix 4-178  
 sfrac 4-179  
 sint 4-276  
 sldiscmdl 4-285  
 slmddiscui 4-290  
 ufix 4-303  
 ufrac 4-304  
 uint 4-305  
 fxptdlg function 4-69

## G

gain  
     varying during simulation 2-1501  
 Gain block 2-613  
 gcb command 4-115  
 gcbh command 4-116  
 gcs command 4-117  
 get\_param command 4-118  
 getActiveConfigSet command 4-122  
 getConfigSet command 4-124  
 getConfigSets command 4-125  
 global Goto tag visibility 2-645

Goto block 2-645  
 Goto Tag Visibility block 2-649  
 graphics  
     displaying on mask icon 5-12  
 Greek letters  
     displaying on mask icons 5-4  
     using the text function 5-16  
 Ground block 2-651  
 GUI  
     Fixed-Point Tool 4-69

## H

handle of current block 4-116  
 help debug command 6-22  
 Hide Name menu item  
     suppressing display of port label 2-982  
 Hit Crossing block 2-653  
 hybrid systems  
     linearization 4-145

## I

IC block 2-658  
 If Action Subsystem block 2-673  
 If block 2-661  
 if-else control flow diagram  
     creating 2-661  
 image  
     displaying on mask icon 5-9  
     drawing on mask icon using patch 5-11  
 image command 5-9  
 Increment Real World block 2-674  
 Increment Stored Integer block 2-676  
 Index Vector block 2-678  
 inf values  
     in mask plotting commands 5-12  
 inherited  
     data types  
         by backpropagation 2-255

- scaling
    - by backpropagation 2-255
  - initial conditions
    - setting 2-658
  - Inport
    - Data type 2-697 2-1719
    - Icon display 2-689
    - Interpolate data 2-693 2-1730
    - Latch input by delaying outside signal 2-690
    - Latch input for feedback signals of
      - function-call subsystem outputs 2-691
    - Output as nonvirtual bus 2-708
    - Output function-call 2-694
    - Port dimensions (-1 for inherited) 2-709 2-1715
    - Signal type 2-713
    - Variable-size signal 2-710
  - Inport block 2-679
  - Inport blocks
    - in subsystem 2-1538
    - linmod function 4-145
  - inports
    - root-level
      - connecting to buses 2-681
  - input ports
    - unconnected 2-651
  - inputs
    - applying expressions to 2-511
    - applying MATLAB function to
      - Fcn block 2-511
      - Interpreted MATLAB Function block 2-843
    - combining into vector line 2-974
    - delaying by variable amount 2-1812
    - from outside system 2-679
    - from previous time step 2-854
    - from workspace 2-680
    - generating step between two levels 2-1530
    - interpolated mapping 2-794
    - logical operations on 2-770
    - multiplying block inputs during
      - simulation 2-1501
    - outputting minimum or maximum 2-890
    - passing through stair-step function 2-1260
    - plotting 2-1859
    - reading from file 2-577
    - width of 2-1854
  - Integer Delay block 2-716
  - integration
    - block input 2-720 2-1380
  - Integrator
    - Enable zero-crossing detection 2-744
    - External reset 2-734
    - Ignore limit and reset when linearizing 2-743
  - Integrator block 2-720
  - Integrator Limited block 2-720
  - interpolated mapping 2-794
  - Interpolation Using Prelookup block 2-748
  - Interpreted MATLAB Function block 2-843
  - Interval Test block 2-763
  - Interval Test Dynamic block 2-766
- ## J
- Jacobians 4-145
- ## L
- left-hand approximation 2-389
  - legacy\_code function 4-133
  - limiting
    - signals 2-1334
  - limiting derivative of signal 2-1269
  - limiting integral 2-722 2-1382
  - linear models
    - extracting
      - linmod function 4-145
  - linearization
    - discrete-time systems 4-145
    - linmod function 4-145

- linearized matrix
    - eigenvalues 4-146
  - lines
    - adding 4-7
    - deleting 4-23
  - linmod function 4-142
    - Transport Delay block 2-1694
  - linmod2 function 4-142
  - linmodv5 function 4-142
  - local Goto tag visibility 2-645
  - Logic
    - Icon shape 2-778
    - Number of input ports 2-777
    - Operator 2-776
    - Require all inputs and output to have the same data type 2-780
  - Logic and Bit Operations block library
    - block parameters 8-133
  - logic circuits
    - modeling 2-136
  - Logical Operator block 2-770
  - Lookup Table Dynamic block 2-814
  - Lookup Tables block library
    - block parameters 8-138
- M**
- MACs
    - propagating data type information for 2-260
  - Magnitude-Angle to Complex block 2-821
  - Manual Switch block 2-828
  - mask icon
    - displaying graphics on 5-12
    - displaying image on 5-9
    - displaying port label on 5-14
    - displaying symbols and Greek letters on 5-16
    - displaying text on 5-4
    - displaying text using fprintf 5-8
    - displaying text using text 5-16
    - displaying transfer function on 5-5
      - specifying color of 5-2
      - using the patch function 5-11
  - mask icons
    - changing plot colors on 5-2
    - displaying symbols and Greek letters on 5-4
    - question marks in 5-12
  - mask parameters
    - undefined 5-6
  - masked blocks
    - parameters 8-256
  - masked subsystems
    - question marks in icon 5-12
  - masking bits 2-47
  - Math block library
    - block parameters 8-155
  - Math Function block 2-833
  - mathematical functions
    - performing
      - Math Function block 2-833
      - Rounding Function block 2-1331
      - Trigonometric Function block 2-1737
  - mathematical symbols
    - displaying on mask icons 5-4
    - displaying on mask icons using text 5-16
  - MATLAB character encoding, changing 4-279
  - MATLAB functions
    - applying to block input
      - Fcn block 2-511
      - Interpreted MATLAB Function block 2-843
  - matrices
    - writing to 2-1665
  - Matrix Concatenate
    - Concatenate dimension 2-853
    - Mode 2-852
    - Number of inputs 2-851
  - Matrix Concatenate block 2-846
  - Memory block 2-854
  - memory region
    - shared

- Data Store Memory block 2-196
  - Data Store Read block 2-210
  - Data Store Write block 2-216
  - Merge block 2-869
  - MinMax block 2-890
  - MinMax Running Resetable block 2-898
  - Model block 2-900
  - Model Info block 2-927
  - model parameters
    - table 8-2
  - Model Reference
    - Condition 2-914 2-1836
    - Enable variants 2-909 2-923
    - Generate preprocessor conditionals 2-923
    - Model argument values (for this instance) 2-906 2-918
    - Model arguments 2-905 2-917
    - Model name 2-904 2-915 to 2-916
    - Override variant conditions 2-921
    - Simulation mode 2-907 2-919
    - Variant 2-922
    - Variant choices table 2-911
    - Variant object 2-913 2-1835
  - Model Verification block library
    - block parameters 8-180
  - Model-Wide Utilities block library
    - block parameters 8-184
  - models
    - closing 4-15
    - creating
      - `new_system` command 4-153
    - getting name 4-17
    - parameters 8-2
    - replacing blocks 4-162
  - multiplying block inputs
    - during simulation 2-1501
  - Multiport Switch block 2-930
  - MultiPortSwitch
    - Allow different data input sizes (Results in variable-size output signal) 2-954
    - Bias 2-967
    - Data port for default case 2-945
    - Data port indices 2-943
    - Data port order 2-940
    - Diagnostic for default case 2-946
    - Fraction length 2-965
    - Mode 2-959
    - Number of data ports 2-942
    - Output data type 2-957
    - Output maximum 2-956
    - Output minimum 2-955
    - Require all data port inputs to have the same data type 2-948
    - Signedness 2-962
    - Slope 2-966
    - Word length 2-963
  - multirate systems
    - linearization 4-145
  - Mux
    - Display option 2-979
    - Number of inputs 2-978
  - Mux block 2-974
- ## N
- n-D Lookup Table block 2-794
  - Nan values
    - in mask plotting commands 5-12
  - `nanbreak` debug command 6-23
  - `new_system` command 4-153
  - `next` debug command 6-24
  - nonlinear systems
    - spectral analysis of 2-131
  - normally distributed random numbers 2-1266
  - `num2fixpt` function 4-155
- ## O
- objects
    - finding 4-34

- obsolete blocks, replacing 4-293
  - ode113 solver
    - Memory block 2-854
  - ode15s solver
    - Memory block 2-854
  - open\_system command 4-158
  - openDialog command 4-161
  - opening
    - block dialog boxes 4-158
    - Simulink Library Browser 4-200
    - system windows 4-158
  - operating point 4-143
  - Output
    - Data type 2-997
    - Initial output 2-995
    - Output as nonvirtual bus in parent
      - model 2-1009
    - Output when disabled 2-994
    - Port dimensions (-1 for inherited) 2-1011
    - Sampling mode 2-1016
    - Signal type 2-1015
    - Source of initial output value 2-993
    - Variable-size signal 2-1012
  - Output block 2-982
  - Output blocks
    - in subsystem 2-1538
    - linmod function 4-145
  - output
    - outside system 2-982
    - selected elements of input vector 2-1415
    - selected information about the signal on
      - input 2-1206
    - switching between two inputs 2-828
    - values
      - displaying 2-471
    - writing to file
      - To File block 2-1660
    - writing to workspace
      - To Workspace block 2-1665
    - zero within range 2-269
  - output ports
    - capping unconnected 2-1654
- P**
- parameters
    - adding 4-9
    - block
      - list 8-95
    - deleting 4-24
    - getting values of 4-118
    - masked blocks 8-256
    - model 8-2
    - setting values of
      - set\_param command 4-172
  - patch command 5-11
  - Permute Dimensions block 2-1018
  - phase-shifted wave 2-1443
  - PID Controller
    - 1 degree-of-freedom 2-1021
    - 2 degree-of-freedom 2-1103
  - piecewise linear signal
    - generating
      - Signal Builder block 2-1443
  - plot command 5-12
  - plotting input signals
    - Scope block 2-1362
    - XY Graph block 2-1859
  - plotting simulation data 4-195
  - Polynomial block 2-1189
  - port label
    - displaying on mask icon 5-14
  - port labels
    - suppressing display 2-982
  - port\_label command 5-14
  - Ports & Subsystems block library
    - block parameters 8-186
  - precision
    - maximum 4-63
  - Prelookup block 2-1192

- print frames 4-66
  - printframe 4-66
  - PrintFrame Editor 4-66
  - printing
    - borders 4-66
    - fig files with frames 4-66
    - with print frames 4-68
  - Probe block 2-1206
  - probe debug command 6-25
  - Product
    - Dimension 2-1225
    - Multiplication 2-1223
    - Multiply over 2-1224
    - Number of inputs 2-1221
  - Product block 2-1211
  - Product of Elements block 2-1246
  - programmable logic arrays
    - modeling 2-136
  - propagation of data types 2-255
  - properties of Scope block 2-1371
  - Pulse Generator block 2-1254
- Q**
- Quantizer block 2-1260
  - question marks in mask icon 5-12
  - quit debug command 6-27
- R**
- Ramp block 2-1263
  - random noise
    - generating 2-1266
  - Random Number block 2-1266
    - and Band-Limited White Noise block 2-34
    - compared to Band-Limited White Noise block 2-1266
  - random numbers
    - generating normally distributed 2-34
    - normally distributed 2-1266
    - uniformly distributed 2-1754
  - Rate Limiter block 2-1269
  - Rate Limiter Dynamic block 2-1273
  - Rate Transition block 2-1275
  - reading data
    - from data store 2-210
    - from file 2-577
    - from workspace 2-591
  - Real-Imag to Complex block 2-1285
  - Reciprocal Sqrt block 2-1503
  - region of zero output 2-269
  - regular expressions 4-38
  - Relational Operator
    - Relational operator 2-1294
  - Relational Operator block 2-1288
  - Relay block 2-1306
  - Repeating Sequence block 2-1312
  - Repeating Sequence Interpolated block 2-1316
  - Repeating Sequence Stair block 2-1321
  - repeating signals 2-1312
  - replace obsolete blocks 4-293
  - replace\_block command 4-162
  - replacing blocks in model 4-162
  - Reshape block 2-1327
  - right-hand approximation 2-390
  - root-level inports
    - connecting to buses 2-681
  - Rounding Function block 2-1331
- S**
- S-Function block 2-1420
  - S-Function Builder block 2-1423
  - sample-and-hold
    - applying to block input 2-854
  - sampling interval
    - generating simulation time 2-318
  - Saturate
    - Lower limit 2-1339
    - Treat as gain when linearizing 2-1340

- Upper limit 2-1338
- Saturation block 2-1334
- Saturation Dynamic block 2-1358
- save\_system command 4-164
- sawtooth wave
  - generating 2-1450
- Scope axes
  - autoscaling 2-1365
- Scope block 2-1362
  - properties 2-1371
  - restoring axes settings 2-1371
  - saving axes settings 2-1371
- Scope Block
  - displaying multiple signals 2-1363
  - trace colors 2-1363
- scoped Goto tag visibility 2-645
- Second-Order Integrator block 2-1380
- Second-Order Integrator Limited block 2-1380
- SecondOrderIntegrator
  - Absolute tolerance dx/dt 2-1408
  - Absolute tolerance x 2-1401
  - External reset 2-1410
  - Ignore state limits and the reset for
    - linearization 2-1413
  - Initial condition dx/dt 2-1404
  - Initial condition source dx/dt 2-1403
  - Initial condition source x 2-1396
  - Initial condition x 2-1397
  - Limit dx/dt 2-1405
  - Limit x 2-1398
  - Lower limit dx/dt 2-1407
  - Lower limit x 2-1400
  - Reinitialize dx/dt when x reaches
    - saturation 2-1412
  - Show output 2-1414
  - State name dx/dt 2-1409
  - State name x 2-1402
  - Upper limit dx/dt 2-1406
  - Upper limit x 2-1399
- Selector block 2-1415
- separating vector signal 2-284
- sequence of signals 2-1254
- sequential circuits
  - implementing 2-138
- set\_param command 4-172
- setActiveConfigSet command 4-175
- setting bits 2-47
- setting parameter values 4-172
- sfix function 4-178
- sfrac function 4-179
- shared data store
  - Data Store Memory block 2-196
  - Data Store Read block 2-210
  - Data Store Write block 2-216
- Shift Arithmetic block 2-1424
- Sign block 2-1439
- Signal Attributes block library
  - block parameters 8-221
- Signal Builder block 2-1443
- Signal Conversion block 2-1445
- Signal Generator block 2-1450
- Signal Routing block library
  - block parameters 8-229
- Signal Specification
  - Require nonvirtual bus 2-1478
- Signal Specification block 2-1460
  - Bias 2-1477
  - Data type 2-1466
  - Dimensions (-1 for inherited) 2-1480
  - Fraction length 2-1475
  - Maximum 2-1465
  - Mode 2-1469
  - Sample time (-1 for inherited) 2-1482
  - Sampling mode 2-1484
  - Signal type 2-1483
  - Signedness 2-1472
  - Slope 2-1476
  - Variable-size signal 2-1481
  - Word length 2-1473
- signals

- displaying graphically 2-1362
- displaying vector 2-1363
- displaying X-Y plot of 2-1859
- generating pulses 2-1254
- limiting 2-1334
- limiting derivative of 2-1269
- passed from Goto block 2-574
- passing to From block 2-645
- plotting
  - Scope block 2-1362
  - XY Graph block 2-1859
- repeating 2-1312
- SignalSpecification
  - Minimum 2-1464
- Signed Sqrt block 2-1503
- simplot command
  - plotting simulation data 4-195
- simulation
  - stopping
    - Stop Simulation block 2-1534
- simulation commands
  - Simulink.Block.getSampleTimes 4-201
  - Simulink.BlockDiagram.getChecksum 4-213
  - Simulink.BlockDiagram.getInitialState 4-216
  - Simulink.BlockDiagram.getSampleTimes 4-218
  - Simulink.SubSystem.getChecksum 4-273
- simulation time
  - generating at sampling interval 2-318
  - outputting 2-134
- Simulink
  - printing diagram with frames 4-66
- simulink classes
  - Simulink.AliasType 7-6
  - Simulink.Bus 7-43
  - Simulink.BusElement 7-47
  - Simulink.ModelDataLogs 7-107
  - Simulink.ModelWorkspace 7-112
  - Simulink.NumericType 7-134
  - Simulink.Parameter 7-147
  - Simulink.ParamRTWInfo 7-154
  - Simulink.Signal 7-172
  - Simulink.SignalRTWInfo 7-184
  - Simulink.StructElement 7-210
  - Simulink.StructType 7-212
  - Simulink.SubsysDataLogs 7-216
  - Simulink.TimeInfo 7-218
  - Simulink.TsArray 7-221
- simulink command 4-200
- Simulink Library Browser
  - opening 4-200
- Simulink.AliasType 7-6
- Simulink.Block.getSampleTimes command
  - description 4-201
- Simulink.BlockDiagram.addBusToVector
  - command 4-203
- Simulink.BlockDiagram.copyContentsToSubSystem
  - command 4-207
- Simulink.BlockDiagram.createSubSystem
  - command 4-209
- Simulink.BlockDiagram.deleteContents
  - command 4-212
- Simulink.BlockDiagram.getChecksum command
  - description 4-213
- Simulink.BlockDiagram.getInitialState
  - command
  - description 4-216
- Simulink.BlockDiagram.getSampleTimes
  - command
  - description 4-218
- Simulink.Bus 7-43
- Simulink.Bus.cellToObject command 4-223
- Simulink.Bus.createMATLABStruct
  - command 4-224
- Simulink.Bus.createObject command 4-228
- Simulink.Bus.objectToCell command 4-231
- Simulink.Bus.save command 4-232
- Simulink.BusElement 7-47
- Simulink.ModelDataLogs 7-107
- Simulink.ModelReference.protect
  - command 4-234 4-245

- Simulink.ModelWorkspace 7-112
- Simulink.NumericType 7-134
- Simulink.Parameter 7-147
- Simulink.ParamRTWInfo 7-154
- Simulink.Signal 7-172
- Simulink.SignalRTWInfo 7-184
- Simulink.SimulationData.signalLoggingSelector
  - command 4-259
- Simulink.SimulationData.updateDatasetFormatLogging
  - command 4-260
- Simulink.StructElement 7-210
- Simulink.StructType 7-212
- Simulink.SubsysDataLogs 7-216
- Simulink.SubSystem.convertToModelReference
  - command 4-266
- Simulink.SubSystem.copyContentsToBlockDiagram
  - command 4-270
- Simulink.SubSystem.deleteContents
  - command 4-272
- Simulink.SubSystem.getChecksum
  - command 4-273
  - description 4-273
- Simulink.SubSystemModelDataLlogs.convertToDatasetC
  - command 4-241
- Simulink.TimeInfo 7-218
- Simulink.TsArray 7-221
- Sine and Cosine block 2-1486
- Sine block 2-1486
- sine wave
  - generating
    - Signal Generator block 2-1450
    - Sine Wave block 2-1492
  - generating with increasing frequency
    - Chirp Signal block 2-131
- Sine Wave block 2-1492
- Sinks block library
  - block parameters 8-238
- sint function 4-276
- sldiscmdl function 4-285
- Slider Gain block 2-1501
- slmddiscui function 4-290
- slreplace\_mux command 4-291
- slupdate command 4-293
- Sources block library
  - block parameters 8-242
- spectral analysis of nonlinear systems 2-131
- Sqrt block 2-1503
- square root functions
  - performing 2-1503
- spring wave
  - generating 2-1450
- Squeeze block 2-1518
- ss2tf function 4-147
- ss2zp function 4-147
- stair-step function
  - passing signal through 2-1260
- state derivatives
  - setting to zero 4-295
- state space in discrete system 2-382
- State-Space block 2-1520
  - A 2-1522
  - B 2-1523
  - C 2-1524
  - D 2-1525
  - Initial conditions 2-1526
- Stateflow
  - printing diagram with frames 4-66
- states
  - resetting 2-723 2-1388
  - specifying absolute tolerance for 2-732 2-1390
- status debug command 6-33
- Step block 2-1530
- step debug command 6-35
- stop debug command 6-38
- Stop Simulation block 2-1534
- stopping simulation 2-1534
- strace debug command 6-39
- Subsystem
  - Code generation file name (no extension) 2-1556

- Code generation file name options 2-1554
  - Code generation function name 2-1553
  - Code generation function name
    - options 2-1552
  - Code generation function packaging 2-1550
  - Function with separate data 2-1557
  - Memory section for constants 2-1562
  - Memory section for execution
    - functions 2-1560
  - Memory section for initialize/terminate
    - functions 2-1558
  - Memory section for internal data 2-1564
  - Memory section for parameters 2-1566
  - Minimize algebraic loop occurrences 2-1545
  - Name of error callback function 2-1542
  - Permit hierarchical resolution 2-1543
  - Propagate execution context across
    - subsystem boundary 2-1546
  - Read/Write permissions 2-1541
  - Sample time (-1 for inherited) 2-1548
  - Show port labels 2-1540
  - Treat as atomic unit 2-1544
  - Warn if function-call inputs are
    - context-specific 2-1547
  - SubSystem
    - Action 2-831
    - Allow different input sizes (Results in variable-size output signal) 2-832
    - Generate preprocessor conditionals 2-1839
    - Name (read-only) 2-1834
    - Override variant conditions and use following
      - variant 2-1837
    - Variant 2-1838
    - Variant choices (list of child subsystems) 2-1832
  - Subsystem block 2-1537
  - subsystems
    - and Inport blocks 2-680
    - enabled 2-492
  - Subtract block 2-1568
  - Sum
    - Dimension 2-1577
    - Icon shape 2-1574
    - List of signs 2-1575
    - Sum over 2-1576
  - Sum block 2-1568
  - Sum of Elements block 2-1568
  - Switch
    - Allow different data input sizes (Results in variable-size output signal) 2-1626
    - Criteria for passing first input 2-1615
    - Threshold 2-1617
  - Switch block 2-1610
  - Switch Case Action Subsystem block 2-1650
  - Switch Case block 2-1643
  - switch control flow diagram
    - creating 2-1643
  - switching output between inputs
    - Manual Switch block 2-828
  - switching output between two inputs 2-828
  - system windows
    - closing 4-18
  - systems
    - current 4-117
    - saving 4-164
  - systems debug command 6-42
- T**
- Tapped Delay block 2-1651
  - tbreak debug command 6-43
  - Terminator block 2-1654
  - terminators
    - adding 4-10
  - TeX formatting commands
    - using in mask icon text 5-16
    - using with disp 5-4
  - text command 5-16
  - tf2ss utility

- converting Transfer Fcn to state-space form 2-1671
- time delay
  - simulating 2-1694
- Time-Based Linearization block 2-1656
- To File block 2-1660
- To Workspace block 2-1665
- Trace colors
  - Scope Block 2-1363
- trace debug command 6-44
- Transfer Fcn block 2-1670
  - Denominator coefficients 2-1675
  - Numerator coefficients 2-1674
- Transfer Fcn Direct Form II Time Varying block 2-1682
- Transfer Fcn First Order block 2-1685
- Transfer Fcn Lead or Lag block 2-1688
- Transfer Fcn Real Zero block 2-1691
- transfer function form
  - converting to 4-147
- transfer functions
  - discrete 2-448
  - displaying on mask icon 5-5
  - linear 2-1670
  - poles and zeros 2-1872
    - discrete 2-466
- Transport Delay block 2-1694
  - Direct feedthrough of input during linearization 2-1700
  - Initial buffer size 2-1698
  - Initial output 2-1697
  - Pade order (for linearization) 2-1701
  - Time delay 2-1696
  - Use fixed buffer size 2-1699
- Trapezoidal method 2-390
- Trigger block 2-1702
- Trigger-Based Linearization block 2-1732
- Triggered Subsystem block 2-1736
- triggered subsystems
  - Trigger block 2-1702

- TriggerPort
  - Enable zero-crossing detection 2-1714
  - Output data type 2-1711
  - Propagate sizes of variable-size signals 2-1709
  - Sample time 2-1713
  - Sample time type 2-1712
  - Show output port 2-1710
  - States when enabling 2-1707
  - Trigger type 2-1706
- Trigonometric Function block 2-1737
- trim function 4-295
- truth tables
  - implementing 2-136

**U**

- ufix function 4-303
- ufrac function 4-304
- uint function 4-305
- Unary Minus block 2-1751
- unconnected input ports 2-651
- unconnected output ports
  - using the Terminator block 2-1654
- undisp debug command 6-45
- Uniform Random Number block 2-1754
  - compared to Band-Limited White Noise block 2-1754
- uniformly distributed random numbers 2-1754
- Unit Delay
  - Initial conditions 2-1765
  - Input processing 2-1766
- Unit Delay block 2-1757
  - compared to Transport Delay block 2-1694
- Unit Delay Enabled block 2-1773
- Unit Delay Enabled External IC block 2-1776
- Unit Delay Enabled Resetable block 2-1779
- Unit Delay Enabled Resetable External IC block 2-1782
- Unit Delay External IC block 2-1785

- Unit Delay Resettable block 2-1788
- Unit Delay Resettable External IC block 2-1791
- Unit Delay With Preview Enabled block 2-1794
- Unit Delay With Preview Enabled Resettable block 2-1797
- Unit Delay With Preview Enabled Resettable External RV block 2-1801
- Unit Delay With Preview Resettable block 2-1805
- Unit Delay With Preview Resettable External RV block 2-1808
- untrace debug command 6-46
- Update Diagram menu item
  - changing block parameters during simulation 4-172
- User-defined functions block library
  - block parameters 8-251

## V

- variable time delay 2-1812
- Variable Time Delay block 2-1812
  - Direct feedthrough of input during linearization 2-1824
  - Handle zero delay 2-1823
  - Initial buffer size 2-1821
  - Initial output 2-1820
  - Maximum delay 2-1819
  - Pade order (for linearization) 2-1825
  - Select delay type 2-1818
  - Use fixed buffer size 2-1822
- Variable Transport Delay block 2-1812
  - Absolute tolerance 2-1826
  - Direct feedthrough of input during linearization 2-1824
  - Initial buffer size 2-1821
  - Initial output 2-1820
  - Maximum delay 2-1819
  - Pade order (for linearization) 2-1825
  - Select delay type 2-1818
  - State Name 2-1826

- Use fixed buffer size 2-1822
- vdp model
  - Scope block 2-1364
- Vector Concatenate
  - Concatenate dimension 2-853
  - Mode 2-852
  - Number of inputs 2-851
- Vector Concatenate block 2-846
- vector signals
  - displaying 2-1363
  - generating from inputs 2-974
  - separating 2-284
- viscous friction 2-184
- visibility of Goto tag 2-649

## W

- Weighted Sample Time block 2-1840
- Weighted Sample Time Math block 2-1841
- while control flow diagram
  - creating 2-1847
- While Iterator block 2-1847
- While Iterator Subsystem block 2-1853
- While subsystems
  - creating 2-1847
- white noise
  - generating 2-34
- Width block 2-1854
- workspace
  - reading data from 2-591
  - writing output to 2-1665
- Wrap To Zero block 2-1857
- writing data to data store 2-216
- writing output to file 2-1660
- writing output to workspace 2-1665

## X

- xbreak debug command 6-49
- XY Graph block 2-1859

**Z**

zcbreak debug command 6-50

zclist debug command 6-51

zero crossings

    detecting

        Hit Crossing block 2-653

zero output in region

    generating 2-269

Zero-Order Hold block 2-1864

Zero-Pole block 2-1872

    Gain 2-1878

    Poles 2-1877

    Zeros 2-1876

zero-pole form

    converting to 4-147

zooming in on displayed data 2-1367